WARNER RICHMOND

Present Engagement
"Chicago"
C. B. DeMille

Recent Engagements

For Warner Bros.
"The Heart of Maryland"
"Irish Hearts"
"White Flannels"
"Fingerprints"

For M-G-M
"Slide, Kelly, Slide"
"The Fire Brigade"
"The Crowd"

For Universal
"Stop That Man"

Management Jessie Wadsworth
HE mpstd 0502

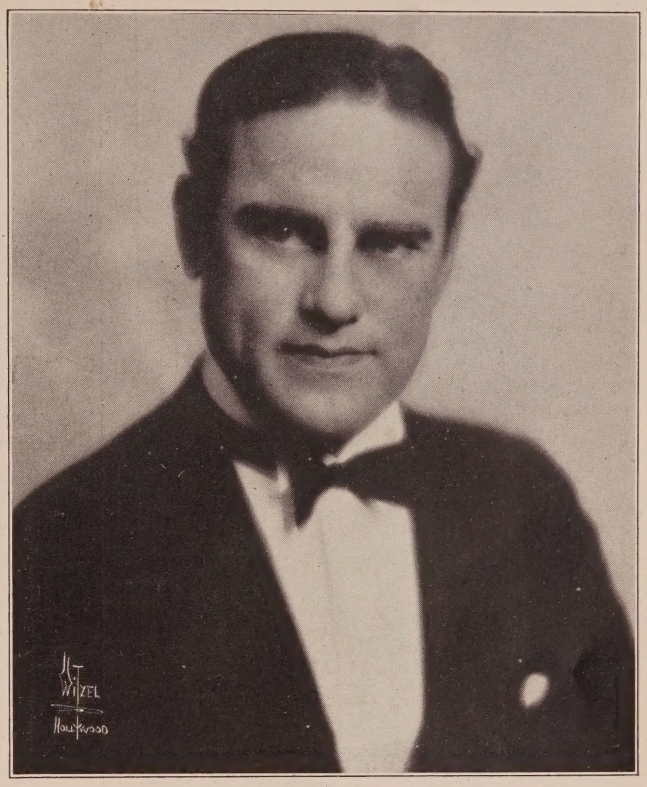

Witzel-Hollywood

REX LEASE

Just finished in
"The Red Riders of Canada"
Robert DeLacey—F.B.O.

Courtesy to Agents

HO lly 4102 GR anit 9722

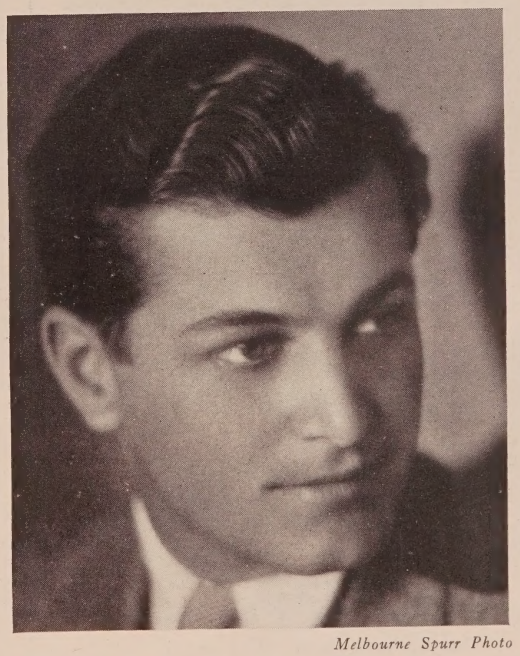

Melbourne Spurr Photo

Robert Armstrong

Late Star of "Is Zat So"

Present Engagement—as "Chris"—the lead opposite Jacqueline Logan in "The Leopard Lady"
Rupert Julian—DeMille

Just Finished
"The Main Event"—*Wm. K. Howard—DeMille*

Management Jessie Wadsworth
HE mpstd 0502 or
GL adstone 7538

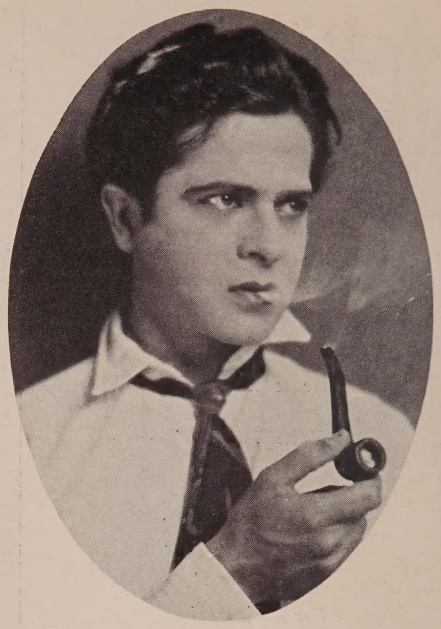

JACQUES ROLLENS

GL adstone 3509 HO lly 4102

WALTER MILLER

PATHE

Courtesy to all agents

GL adstone 6471

Witzel-Hollywood

Witzel-Hollywood

JACK J. CLARK

"Colleen Bawn"—*Sidney Olcott—Kalem*—Made in Ireland in 1908
"Pajamas"—*John Blystone—Fox*—Made in California in 1927

GL adstone 1243 HO lly 4102

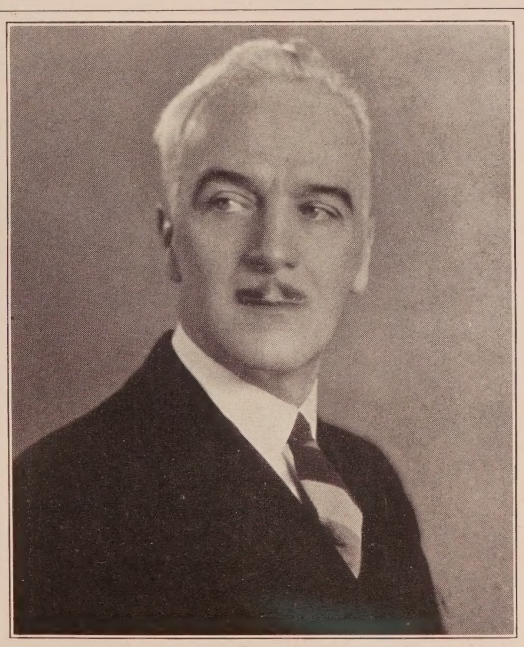

Rayhuff-Richter Photo

COSMO KYRLE BELLEW

Current Release
"The Magic Flame"—*Henry King-Sam'l Goldwyn Prod.*
Coming Release
"Fires of Youth"—*Monta Bell—M-G-M*
Courtesy to All Agents
DR exel 7000

Hartsook Photo

CARL MILLER

Four consecutive pictures with Fox
Courtesy to all Agents
Residence: 527 West Knoll Drive
OX ford 6837
Messages: OX ford 3179, HO lly 4102

Lloyd Whitlock

All Agents
or
GR anit 3713

EDWARD RAQUELLO

Free Lancing
Just finished Juvenile Lead in
"The Girl from Rio"—*Gotham*
Exclusive Management of
BILL DUNN
GL adstone 6795

JOSEPH BELL

Leads
Returning to New York in October
L. A. Athletic Club, Los Angeles, TR inity 1981
130 W. 44th St., New York City, Bryant 8020
HO lly 4102

CHARLES BYER

Recent Releases
"Cabaret"—*Lasky Prod.*
"Shanghai Bound"—*Lasky Prod.*
Future Releases
"Dead Man's Curve"—*F.B.O.*
Lead in "Red Riders of Canada"—*F.B.O.*

HO lly 8960 HO lly 4102

Roy Vaughan Photo

RICHARD MARR

Six years Leading Man on the English Stage
Lead in recent Dennis Motion Picture
Prod. in Australia.

HO lly 3038 HO lly 3540

ROB REEL

Height 6 ft. Weight 175 lbs.

Lead in
"Mystery House"
Goodwill Pictures

HE mpstd 0796 HE mpstd 1161

Paul Ellis

Future Release

As Balcarce in "Argentina"
Al Kelly, director, Ajuria Production

Current Releases

"Three Hours"
Corinne Griffith—First National
James Flood, director

"Bitter Apples"
Warner Bros.—Monte Blue
Harry O. Hoyt, director

Just finished

"When a Woman Loves"
Sydney Golden Prod.

HO lly 0713 GR anit 1166

Edward O. Bagley Photo

MAURICE KAINS

Just finished 2 year contract with Metro-Goldwyn-Mayer
Exclusive Management Al Rosen

Florence Postal, Associate
HE mpstd 4305

Melbourne Spurr Photo

CLAUDE SAUNDERS

Recent Engagements in Sydney, Australia

Heavy Lead in Stage Production of "Is Zat So"

Juvenile Lead in "The Romance of Runnibede"—*with Eva Novak—Directed by Scott Dunlap and Wallace Worsley*

GR anit 7324 Messages: HE mpstd 0713

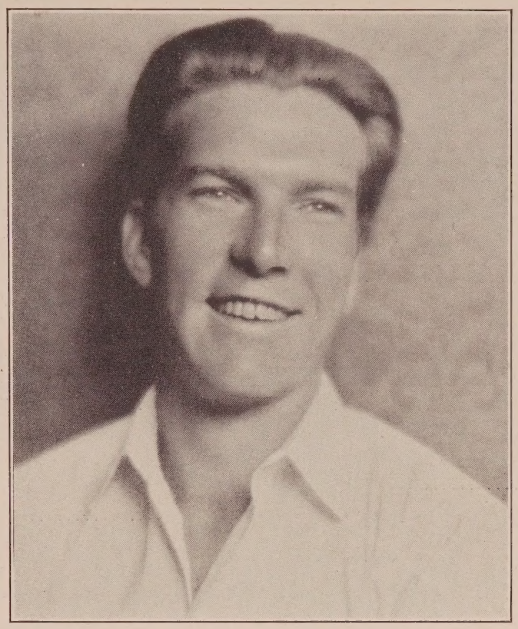

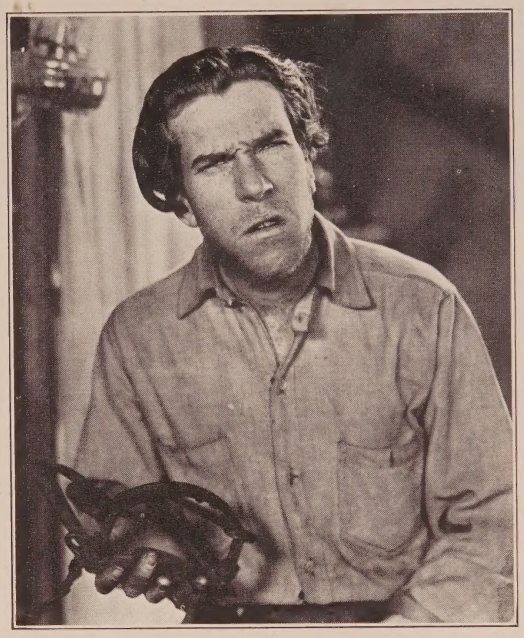

FRANK McGLYNN, JR.

GL adstone 3391

HO lly 7950 HO lly 4102

TIBOR von JANY

European Stage and Screen Experience

"The Heart Thief"—*Nils Chrisander—DeMille*
"Old Heidelberg"—*Ernst Lubitsch—M-G-M*
"Grandma Bernle Learns Her Letters"—*John Ford—Fox*

Now Available Courtesy to Agents

590-860 HO lly 4102

JACK CHEFÉE

Leads and Characters

Juvenile Lead in "The Show Night"—*Lange-Joy Comedy*
"What Price Love"—*Revier-Schlank*
"The Return of the Lone Wolf"—*E. H. Griffith-Columbia*
"By Whose Hand"—*Walter Lang-Columbia*
French Modiste in "Say It with Sables"—*Columbia*
"Polly of the Movies"—*S. Pembroke-J. Goldburg*

Courtesy to All Agents GL adstone 5841 Messages: HO lly 4102

Juveniles

Agnew, Robert .....Ernest S. Cowell
Aldine, James .....OX 2918
Alexander, Ben .....GL 7290
Allan, Hugh .....GL 3131
Alvarado, Don.....HE 6043, GR 9145
Anderson, James 599-640
Arnold, Erik .....GR 0550
Arnold, Lawrence .....GL 9756
Arthur, Ernest .....WA 2846
Arthur, George K.....M-G-M
Austin, Jere .....GR 2185
Austin, Harold .....GR 7983

Backus, Lionel C. .....GR 2027
Bakewell, William ..HO 5723, GR 1662
Barr, Charles .....HO 4102
Batten, John .....GL 3131
Battley, Halsom .....
.....GL 5875, HO 5016, HO 8739
Belasco, John D.....DR 9456
Bennett, Joe .....HO 4640
Beranger, Andre.....HE 1161
Berger, Bernard....HE 5991, HO 3615
Billinghurst, William .....HE 4812
Bjornson, Bjarni.....HE 1424
Bletcher, Billy .....GR 1695
Blystone, Stanley .....OX 1233
Bradbury, James, Jr. .....
.....HE 0502, HO 1614, HO 5016
Brown, John Mack .....M-G-M
Brownell, Vincent .....HO 2388
Bruggeman, Georges .....GR 2560
Burke, Archie .....590-011, HO 1068
Bushman, Francis X, Jr.....596-378

Cameron, Gene .....GR 3985
Carr, Stephen .....HO 5639
Carr, Thomas .....HO 5639
Caruso, Nicholas....HE 5811, HE 9864
Churchin, Lee .....
.....GR 6867, GR 0472, GL 3131
Clayton, Edward.....HE 2171
Clifford, Gordon .....GR 5043
Cohen, Sammy .....Fox
Collier, William, Jr...Ernest S. Cowell
Connor, Allen .....GR 4308
Cooley, Hallam .....HO 7950
Cooley, Willard.....HE 0150, HO 9106
Cooper, Gary .....Lasky
Costello, Raymond (Ramon)..MU 1862
Costello, Tom Howard.....EM 2018
Costello, William .....GL 9229
Cowan, Lynn.....OL 4431
Crawford, Richard .....Metropolitan
Crocker, Harry.....HE 4758, HE 2141
Cruze, Charles .....HO 5146
Curwood, Bob .....Universal

Darby, John J.....WH 4244
Darrow, John .....HO 7235
d'Auburn, Denis .....GL 0041
de Emori, Emory .....HO 3642
DeHaven, Carter, Jr.....HE 3665
Delaney, Charles .....GL 6530
Demarest, Drew .....HE 5363
Depew, Joe .....HE 3248
Depp, Harry.....DR 4623, HE 1412
de Ravenne, Charles .....HE 1940
De Salvo, John 590-925
Dial, Allan .....HO 3295
Dial, Carl 598-867
Dierssen, Marshall B.....HO 4102
Dillon, William .....GR 9242
Donovan, Jack....Santa Monica 242-19
Douglas, Harry .....GL 9028
Doyle, Bobby .....YO 6524
Durant, Allan .....HO 4102

Elliott, Gordon .....First Nat'l
Ellis, Paul .....HO 0713, GR 1166
Ellsworth, Robert 556-796
Emerson, Ralph .....GL 7290
Eugene, William .....GR 1905

Fairbanks, Douglas, Jr.....HO 7950
Farrell, Charles .....Fox
Farrell, John B.....HU 4512
Faulkner, Ralph .....GR 5496

Fenton, Leslie .....
.....S. Mon. 215-47, HO 7950
Ferguson, Casson .....Glendale 3434-J
Fetherstone, Edward GL 1357, HO 1068
Fife, Jack .....GR 4513
Fildes, Roy .....591-809, OX 3191
Finlay, Redman .....GL 5231
Flamma, Lucio.....GR 2319, GR 6676
Folkens, Dick .....GR 3873
Follansbee, Oliver .....HO 8848
Ford, Jimmy .....HO 9257
Fox, Johnny.....GA 1630

Geary, Maine .....OR 3420
Georges, Voya .....HE 4181
Gerson, Charles.....GL 2773
Gervon, Sammy .....GL 0515
Getchell, Sumner (Cudgie)....GL 8466
Gibson, Kenneth .....DR 9429
Gilmore, Douglas ...GL 6108, HO 8038
Goodwin, Harold ...GL 1063, HE 7821
Gordon, Gale.....GR 1423
Gordon, Robert.....GR 2209
Grandee, Georgie .....GL 9476
Graves, Taylor .....GL 0615, GL 0557
Gray, Arnold .....GR 2779
Green, Kenneth .....MU 2078
Green, Peter .....HE 8426
Griffith, Gordon .....Terrace 9405

Hackathorne, George .....GL 4161
Haines, Ellis .....AN 4322
Hale, Creighton .....HE 8142
Hall, Ben .....HO 5502, GR 3650
Hallor, Ray .....
.....GL 8003, HE 5945, HO 5016
Harrel, Dean .....GR 3128
Harrison, Jimmie .....GL 0761
Harron, John .....GL 6108, FI 0255
Hay, Laurence .....GL 2862
Hepburn, Barton .....GR 6892
Hickman, George, Jr. .....OX 5265
Howes, Reed .....HE 1161
Howland, Clifford .....Fox
Howes, Reed .....OX 3753
Hoy, Danny (Char.).....DR 4916
Hughes, Earle .....OX 3807, HE 4305
Hughes, David .....HE 8510
Hughes, Russ .....HO 4735

Irwin, Jack .....GR 5176

Jacobs, Burdell.....Glendale 5945-M
James, Gardner .....GL 6108
Jarvis, Sidney .....GL 8941
Jerome, Jerry .....OR 6664
Jones, Parks .....OR 0919

Kains, Maurice .....HE 4305
Keane, Raymond .....Universal
Keefe, Cornelius .....GR 5176
Keith, Donald .....GL 4748, HO 3540
Kelley, J. Shepp .....OX 1473
Kelly, Leo .....GR 5901
Kemp, Matty .....Sennett
Kent, Larry.....First Nat'l
King, Paul .....Culver City 4121
Kingsley, Albert .....GL 1454
Klum, Eugene H.....CA 0522

Lake, Arthur .....Universal
Landis, Cullen .....GL 1123
Lawrence, Douglas .....DE 6594
Lease, Rex .....GR 9722
Leland, Hugh .....HE 1246
Letts, Malcolm.....GL 5264, HO 2715
Lewis, George.....Universal
Lockhart, J. D.....RO 4050
Lockwood, King .....GR 4265
Lowney, Raymond ..GL 5995, FI 1218
Lubin, Arthur .....HE 0502
Luden, Jack .....Lasky

MacBride, Lux.....GR 7277, GR 1381
MacDonald, Wallace.HE 1161, GR 4308
Marion, Frank.....C. B. DeMille
Mason, Buddy.....GL 2650
Mason, LeRoy F. .....GL 6795
Matiesen, Otto .....
.....GR 0767, HO 4341, HO 5723

McCarthy, Earl.....HO 1338, GL 1063
McCutcheon, Ross .....HO 4102
McDonald, C. James..Glendale 1484-M
McGlynn, Frank, Jr..GL 3391, HO 7950
McLure, Frank .....GL 5896
Merrill, Walter .....GR 7674
Mertz, Sherwood .....EM 7580
Messinger, Buddie .....HE 4305
Miller, Winston .....OX 5334
Mir, David .....HE 3855, HO 1068
Mollandin, Henry .....BE 7879
Moore, Buddy .....GR 8535
Moore, Cleve .....FI 0199
Morris, Philip (Frank).....
.....Culver City 2326
Mulhall, Jack.....First Nat'l
Munson, Byron .....HE 8174
Murphy, Jack .....GR 6264, HO 1068
Murray, James .....M-G-M

Norton, Barry .....Fox
Nye, Carroll .....Demmy Lamson

O'Flynn, Paddy.....HE 9240, GL 4185
Oland, Geoffrey .....HO 5673
O'Hara, George .....GR 0794
O'Malley, Charles .....WA 2370
O'Neil, Mickey.....Culver City 4144
Orr, Stanley (Char.) .....RO 0361
Owens, Frank .....GR 0906

Paddock, Charley.....HO 3540
Pantages, Lloyd .....OL 7427
Parker, Edwin 554-619
Paul, Alan .....GL 3047
Paull, Townsend .....HO 7960
Peck, Norman .....BE 8184
Peil, Edward, Jr. 559-941
Perrin, Jack.....GR 6915
Phelps, Craig .....DU 6167
Phillips, Eddie .....GR 2897
Pickford, Jack .....HO 7950
Pliesere, Manuel .....RO 9147
Ponder, Jack.....GL 7983, GL 2105
Pope, Milton .....HO 3821
Potel, Victor.....HO 2884
Power, Paul .....HO 3642

Ramsay, Robert.....HE 4161
Rankin, Arthur....Lankershim 420-W
Rankin, Donald .....HE 4778
Reed, Donald.....First Nat'l
Renault, George .....HE 2151
Rey, Leon .....OR 9573
Rhoades, Homer 596-539
Ridgway, Robert .....YO 1476
Ridpath, Lionel .....
.....RO 4093, HO 3821, HE 3606
Rogers, Charles .....Lasky
Roland, Gilbert .....United Artists
Rollens, Jacques .....GL 3509
Rollins, David .....Fox
Romero, J. Juan....GL 5214, GL 4612
Rondell, Paul .....GL 3047
Rondell, Ronald .....HE 9749
Rose, Robert .....VE 2618
Ross, Churchill .....Universal
Rudolph, Oscar .....TH 8151
Ryan, Chet .....GR 2174

St. Angelo, Robert .....C. B. DeMille
Sargent, Lewis .....HE 4550
Saunders, Claude ...GR 7324, HE 0713
Savage, Steve .....GL 1123
Schipa, Carlo .....GL 9990, OL 5897
Scott, William.....HO 8849
Seiter, Robert .....HE 0502
Selwyn, Jack .....OR 7327, HO 3540
Shank, Louis 595-718
Shannon, Larry .....HO 0591
Sheffield, Reginald .....
.....HO 3540, Terrace 7218
Shirley, Tom .....OX 1213
Siemsen, Herbert.....Terrace 2433-W
Simpson, Harry.....HO 7235, GL 6108
Somerset, Pat.....GR 8255, GR 0427
Stambaugh, Jack...HE 5717, GL 9060
Starke, Wallace .....HE 6256
Stedman, Lincoln .....GL 6108
Stewart, George .....GL 8747

Curtis Biltmore Photo

CARROLL NYE

Current Release

"The Heart of Maryland"—*Lloyd Bacon-Warner Bros.*

Coming Releases

"Rose of Kildare"—*Gotham Prod.* "Little Mickey Grogan"—*Leo Meehan—F. B. O.*

"The Silver Slave"—*H. B. Bretherton—Warner Bros.*

"The Girl from Chicago"—*Warner Bros.*

DEMMY LAMSON, Mgr.
RUTH COLLIER, Associate

GLadstone 6111

Juveniles continued

Stokes, Syl .....HE 4134
Stone, Gene .....WH 1369
Striker, Joseph .....C. B. DeMille
Stuart, Donald .....GL 3438, HO 3540
Stuart, Nick .....CA 5435
Sullivan, Billy .....OX 1643
Sylvester, John .....DR 0175
Tansey, Sherry .....GL 4161
Taylor, Stanley.....GR 2148, OR 0256
Temoff, Serge .....HE 3855
Thomas, Frank .....HO 2599
Tolbert, Fletcher "Rusty".....
.....DR 1515, DU 0511
Trevor, Hugh .....HO 8960, GL 3131
Underwood, Loyal .....HE 5055
Uraneff, Vadim .....HO 4102
Verk, Louis .....GR 5342, HO 5583
von Eltz, Theodor .....GL 6111
Walling, Richard .....HO 0215
Waters, Harold .....FI 2532
Watson, Coy, Jr.....DR 3616
Westwood, John.....HE 5717, GL 9060
White, Gordon .....GR 2537
Williams, Mervin .....HO 1068
Williamson, Bill .....HO 5666
Winkler, Art .....HE 0167
Wise, Jack .....GR 2521
Withers, Grant .....GL 2723
Yearsley, Ralph .....HO 4731
Young, Jerome .....GL 5761

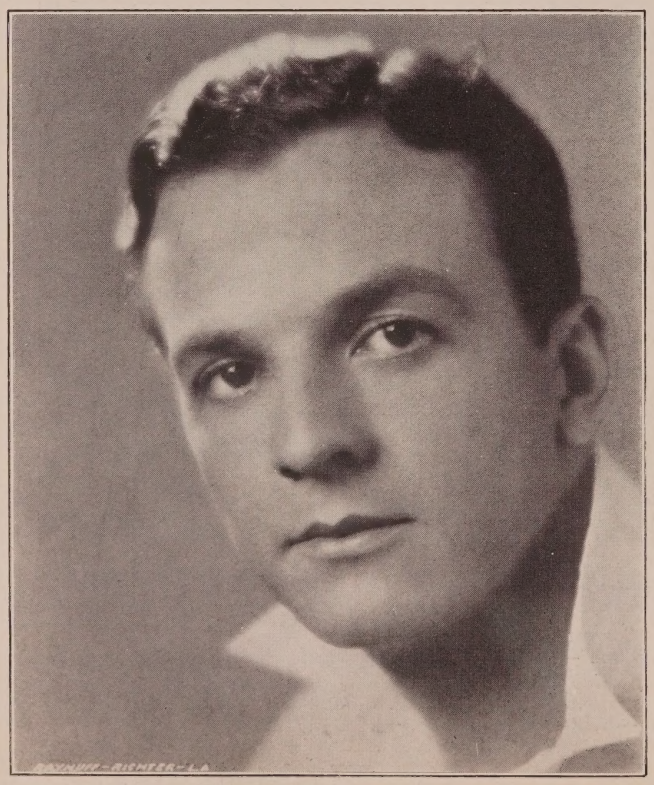

GENE CAMERON

Free Lancing

Featured in 12 Fox Imperial Comedies just completed

Also
"Gay Retreat"
Stoloff—Fox

"Chain Lightning"
Buck Jones—Fox

"The Midnight Kiss"
Cummings—Fox

Courtesy to all Agents

GR anit 3985 HO lly 4102

Rayhuff-Richter Photo

WILLIAM BAKEWELL

Current Releases

Juvenile Lead with Belle Bennett in "Mother"—*J. Leo Meehan-F. B. O.*
Juvenile Lead in "The Heart Thief"—*Joseph Schildkraut—Nils Olaf Chrisander-Metropolitan*
Juvenile Lead in "The Shield of Honor"—*Emory Johnson—Universal*

Just finished

Juvenile Lead in "West Point"—*Edward Sedgwick—M-G-M*

HO lly 5723 GR anit 1662

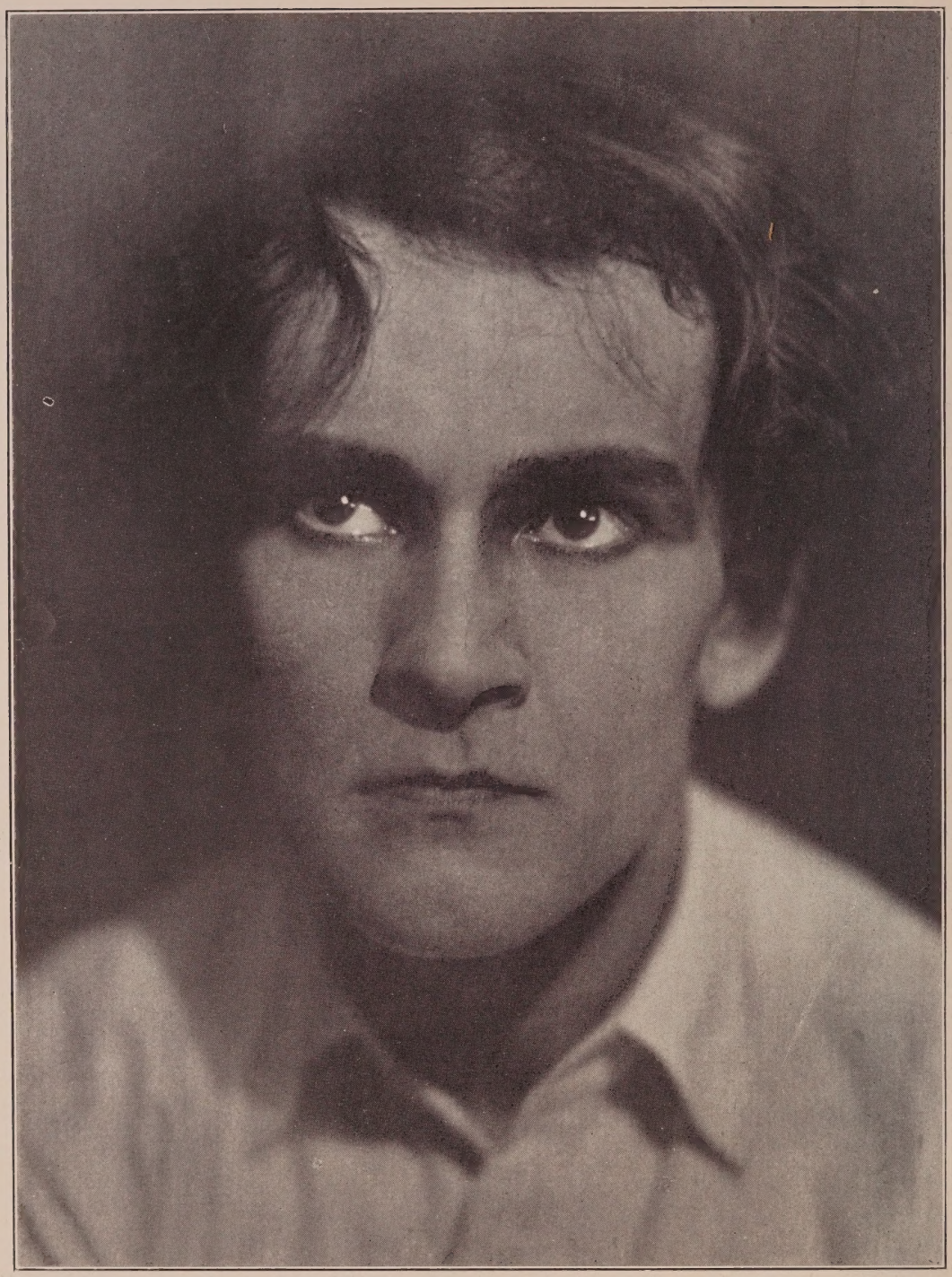

Arthur Ermates Photo

VADIM URANEFF

"Little Pip" in "The Sea Beast"—*with John Barrymore*

Current Release—"The Magic Flame"—*Henry King—Sam'l Goldwyn*

Coming Releases

"Ahmed" in "Bride of the Night"—*Howard Hawks-Fox*

"Axel" in "Once and Forever"—*Phil Goldstone-Tiffany*

Starting November 3rd in the "Tempest"—*with John Barrymore—Tourjansky—United Artists*

HO lly 4102

Rayhuff-Richter Photo

BEN ALEXANDER

Management
WM. W. COHILL

GLadstone 7290

Rayhuff-Richter Photo

LLOYD PANTAGES

Current Release
"Upstream"—*Fox*
Just finished—"Balaoo"—*Richard Rosson—Fox*

Present Engagement
"Atlantic City"—*Arthur Rosson—Fox*

OL ympia 7427

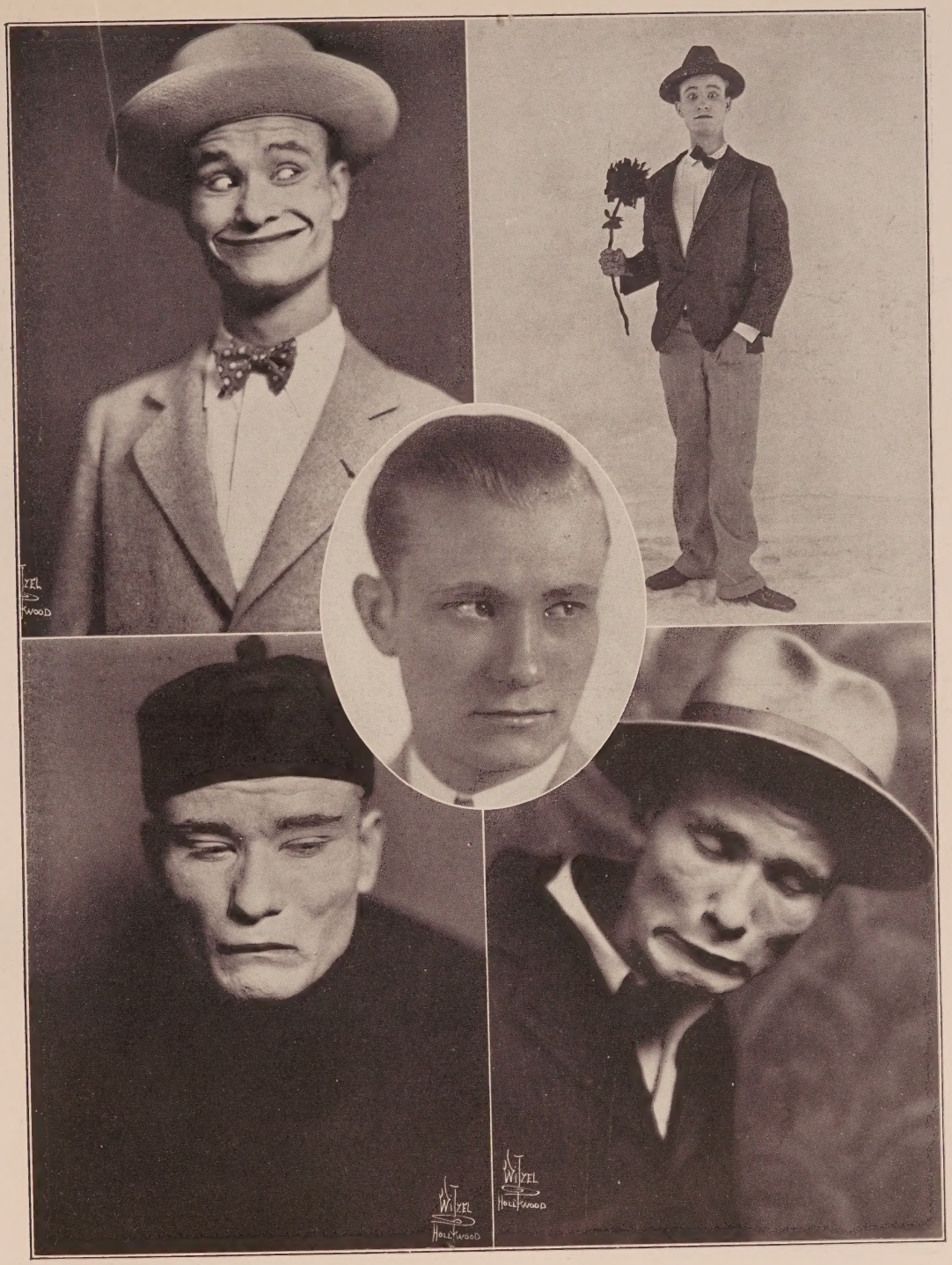

STEVE SAVAGE

Now on the Orpheum Circuit

For Availability

MANAGEMENT
Ben Hershfield
GL.1123

Witzel-Hollywood

JOHN BATTEN

Just finished juvenile lead in
"Robinson and Crusoe" *for Fox—direction Frank O'Connor*

Management Sherrill and Friedman, Inc.
GL adstone 3131

Nicholas Caruso

Courtesy to all Agents

HE mpstd 5811 HO lly 3177

HO lly 4102

Cleve Moore

Current Releases

"Steve" in
"The Prince of Head Waiters"
First Nat'l

"Freddie Smythe" in
"Too Many Crooks"
Lasky

"Lieut. Kiss" in
"The Stolen Bride"
First Nat'l

Future Release

"Al" in "The Summer Hero"
F.B.O.

FItzroy 0199

Sumner "Cudgie" Getchell

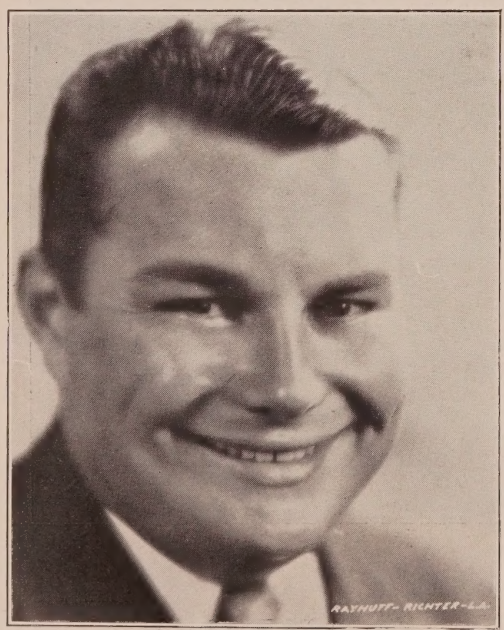

Rayhuff-Richter Photo

Future Release—Role of "Jimsy" in "The College Widow"
with Dolores Costello—Archie Mayo directing

Courtesy to all Agents

GL adstone 8466

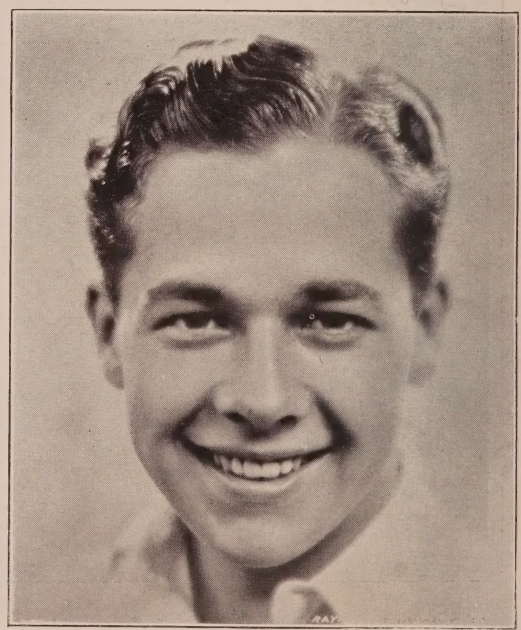

Rayhuff-Richter Photo

BUDDIE MESSINGER

Just completed thirteen comedies for Universal
Exclusive Management Al Rosen
Florence Postal, Associate
HE mpstd 4305

Juvenile Lead with Pauline Frederick in "The Nest"

Heavy with Richard Barthelmess in "Classmates"

REGINALD SHEFFIELD

"The Pinch Hitter"—*Glenn Hunter—Henabery—Associated Exhibitors*

"White Mice"—*Edward H. Griffith*

"The Great Deception"—*Howard Higgins—First Nat'l*

"The Ace of Cads"—*Menjou—Reed—Lasky*

Guy R. Coburn—HO lly 3540 Terrace 7218

Witzel-Hollywood

RAY HALLOR

Releases

"The Trail of '98"—*M-G-M* Featured in Hal Roach Comedy

"Man Crazy"—*First Nat'l*

Featured with Dorothy Sebastian and Montagu Love in "The Ghost Ship"

Now at Liberty

GL adstone 8003 HE mpstd 5945 The Masquers HO lly 5016

CORNELIUS KEEFE

Recently completed my original stage role in "The Poor Nut"—*a Richard Wallace Prod.—First Nat'l. release.* Lead in "Hook and Ladder No. 9"—*F.B.O.—direction Harmon Weight.* Juvenile Lead with Harry Langdon in "Three's a Crowd"—*direction Arthur Ripley.* Featured lead in "A Moment of Temptation"—*F.B.O.—direction Phil Carle.* Featured Lead in Trem Carr Prod.—"A Light in the Window" —*direction Percy Pembroke. Present Engagement*—Juvenile Lead in "Come Over to My House"—*Al Green—Fox.*

GR anit 5176

DAVID MIR

Future Releases
"The Fighting Don"—*Irvin Willat—Universal*
"Bringing Up Father"—*Jack Conway—M-G-M*

Current Releases
"Dearie"—*Archie Mayo—Warner Bros.*
"Breakfast at Sunrise"—*First National—Mal St. Clair*
"Slightly Used"—*Archie Mayo—Warner Bros.*

HE mpstd 3855

Management Lichtig and Englander—HO lly 1068

Witzel-Hollywood

STANLEY TAYLOR

Lead in "The Noose"—Wilkes Vine Street Theatre
Just finished Juvenile Lead with Edward Everett Horton
Hollywood Productions

Management Higgins-McCullough

GR anit 2148 OR egon 0236

Walter F. Seely Photo

HALSOM BATTLEY

Juvenile
Stage and Screen
Leads
Just Finished
Orpheum Engagement with Mr. Edmund Breese.

GL adstone 5875 Masquers Club HO lly 5016
HO lly 8739

BARTON HEPBURN

He gave last night the truest and most effortless characterization as the war gas victim who prayed as the police battered at the door that the murder of his wife was only another of his narcotic hallucinations.—Variety.

In an evening which included a good deal of acting, Mr. Hepburn seemed something like the late Sir Henry Irving. George S. Kaufman, N. Y. Times.

GR anit 6892 HO lly 4102

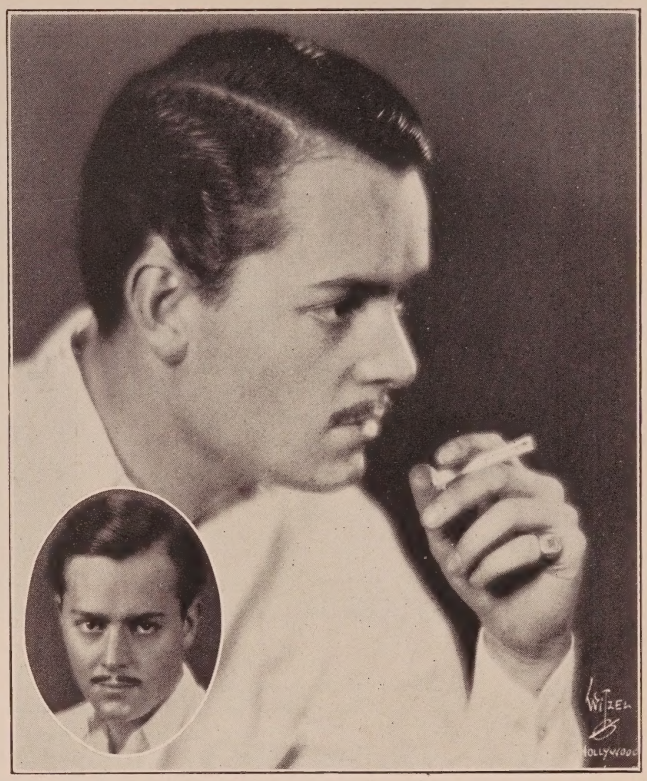

Witzel-Hollywood

Rayhuff-Richter Photo

REDMAN FINLAY

Juvenile Heavy
5 ft. 11 in., 180 lbs.
Boxing, Wrestling, Swimming
"Cordere"—Loyal Soldier in "Beau Geste"
Soldier of Rome in "The King of Kings"
Recently completed 12 weeks' engagement as U. S. Marine in "Sadie Thompson"—*a United Artists Prod.*

GL adstone 5231 HO lly 4102

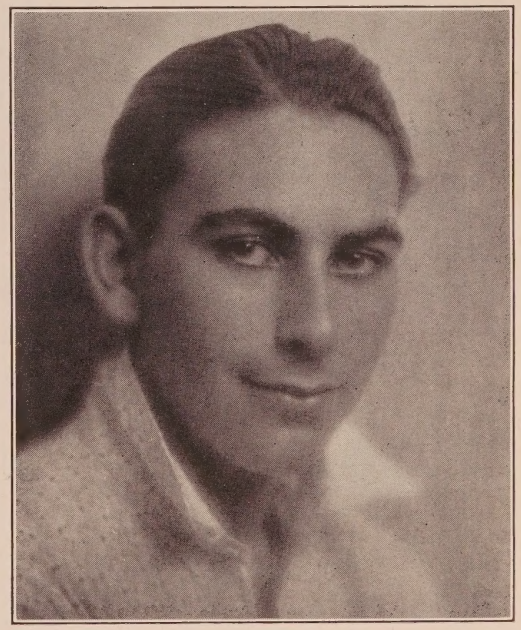

BERNARD BERGER

Juvenile Characters

Available for Stage and Screen engagements

HE mpstd 5991 HO lly 3615 HO lly 4102

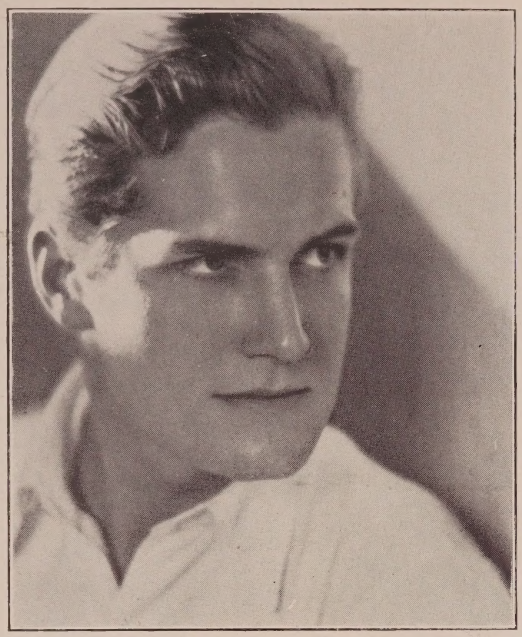

Melbourne Spurr Photos

JOHN WESTWOOD

Last one of the group of ten college men to be retained by First National
Contract just completed—Now Available

Future Release

The Artist in "The Shepherd of the Hills"—*directed by Al Rogell*

Courtesy to all Agents

HE mpstd 5717 Messages: GLadstone 9060

BEN HALL

HOlly 5502 GRanit 3650 HOlly 4102

Hartsook Photo

PAUL POWER

Juvenile Lead—"Their Second Honeymoon"—*Gaiety Prod.—P. D. C.*
Featured—"The Thief Trapper"—*Goodman Prod.*
Featured—Story Scenic Series—*E. R. L. Prod.*
Lead—"Winnie's Vacation"—*West Bros.—Artclass*
HOlly 3642

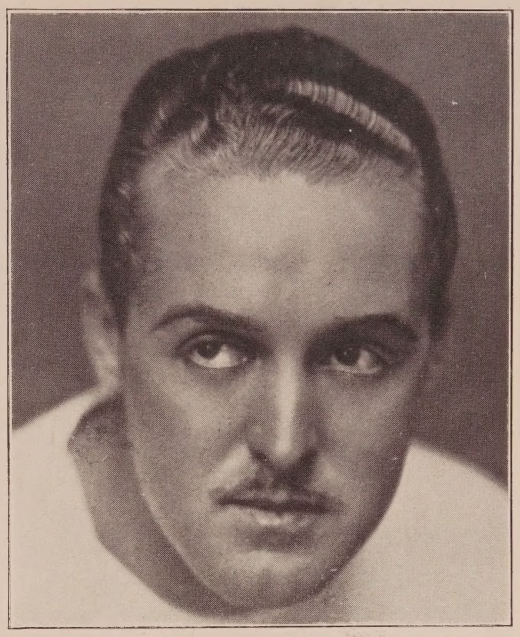

George F. Cannons Photos

SYL STOKES

"Sally in Our Alley"—*Columbia*
"No Place to Go"—*First Nat'l*

HE mpstd 4134 HO lly 4102

Bobby Doyle

Recent Releases

"Bobby Dolan"—Juvenile Lead
with Jackie Coogan in
"Johnnie Get Your Hair Cut"
M-G-M

"Slim Evans"—"The Sunset Derby"
First National

Was also Technical Director in
"The Sunset Derby"

Bell Hop in
"Orchids and Ermine"
Colleen Moore—First National

YO rk 6524 HO lly 4102

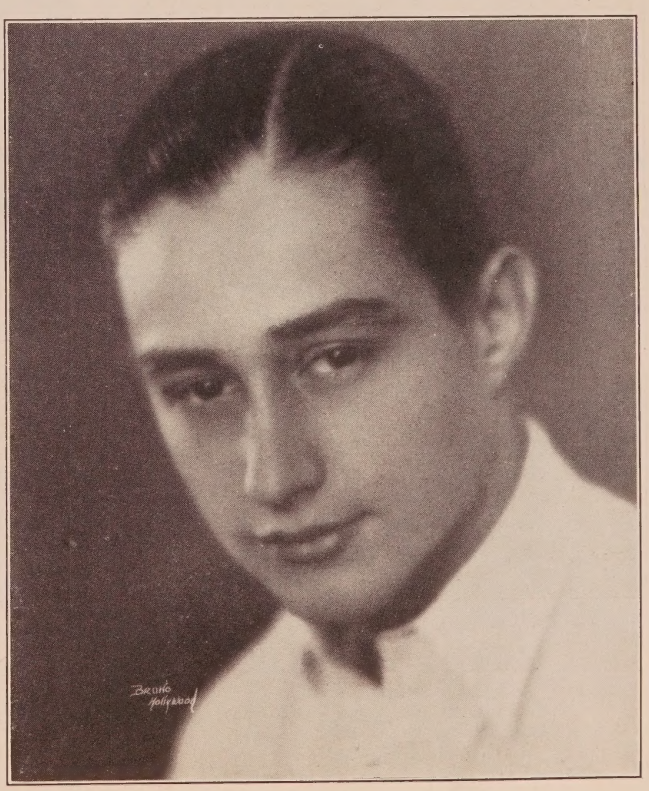

Bruno Photo

SERGE TEMOFF

As
"KIM"—Juvenile lead
with Gilda Gray in
"THE DEVIL DANCER"
Sam'l Goldwyn Prod.

HE mpstd 3855

Samuel Goldwyn Photo

Donald Biddle Keyes Photo

HUGH TREVOR

"The Coward"—*F.B.O.*
"Ranger of the North"—*F.B.O.*
"One Woman to Another"—*Lasky*
HO lly 8960
Management Sherrill and Friedman, Inc.
GL adstone 3131

JACK SELWYN

Finished second series of "The Collegians"—*Universal*
Juvenile Heavy in "The All American"
R. Wm. Neill
"The Yellow Kid" in "The Trail of '98"—*Clarence Brown-M-G-M.*
Under Management Guy Coburn, Inc.
HO lly 3540 OR egon 7327
Note: Reserve Officer, U. S. Cavalry

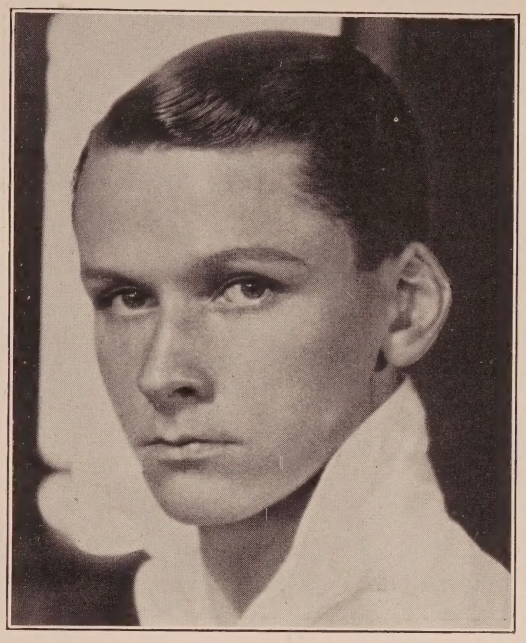

Arthur Ermates Photo

PETER GREEN

HE mpstd 8426

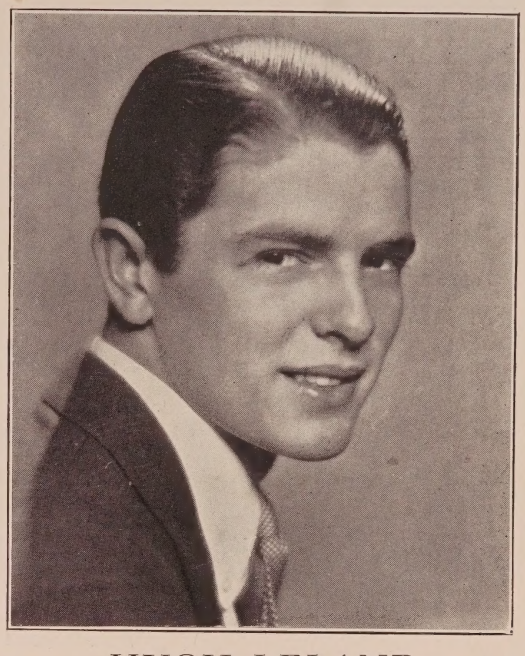

HUGH LELAND

"East Side, West Side"—*Fox*
"The Fair Co-Ed"—*M-G-M*
Future Release
"The Legion of the Condemned"
At present under contract to Famous Players-Lasky
HE mpstd 1246

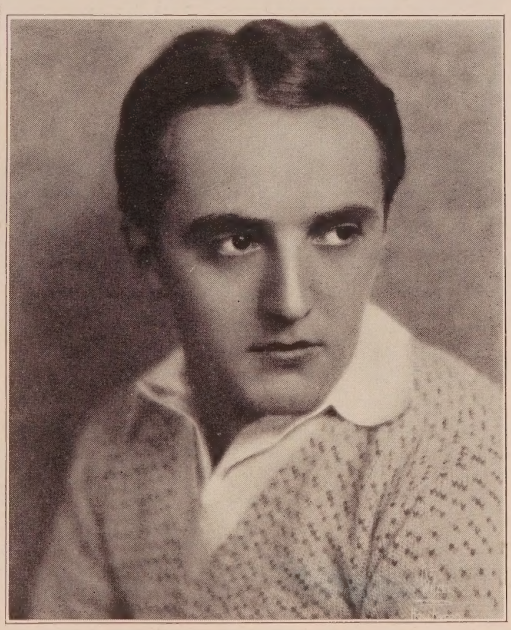

Witzel-Hollywood

Lawrence Arnold

Romantic Juvenile

Just finished Romantic Juvenile in
"Pitfalls of Passion"—*Chadwick Pictures*

GLadstone 9756 **HOlly 4102**

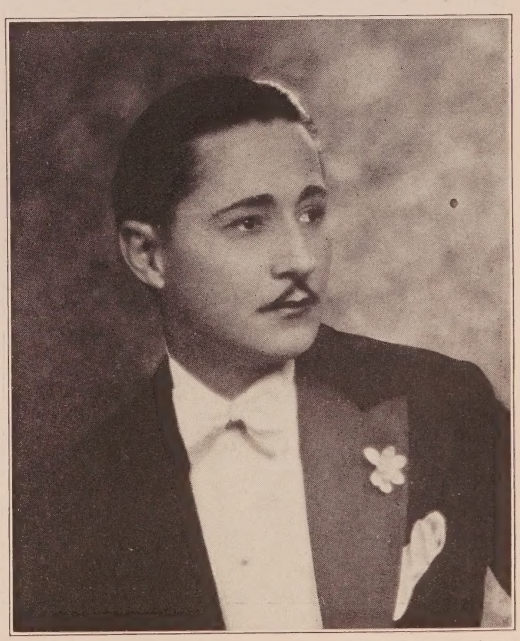

Rayhuff-Richter Photo

JOHN J. DARBY

Juvenile Heavy
"The City"—*Wm. Fox Prod.*
WH itney 4244

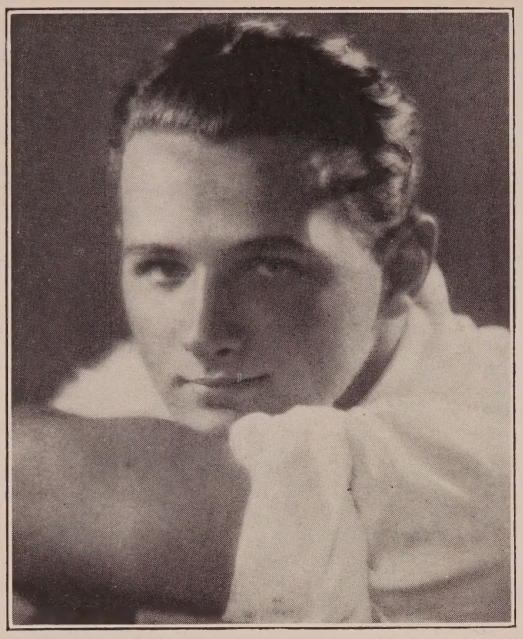

Witzel-Hollywood

ROBERT SEITER

The Purser in "Out All Night"—*with Reginald Denny*
Juvenile lead in "Footsteps"—*with Alec Francis*
Lead with June Marlowe in "The Cradle"
Management Jessie Wadsworth
HE mpstd 0502

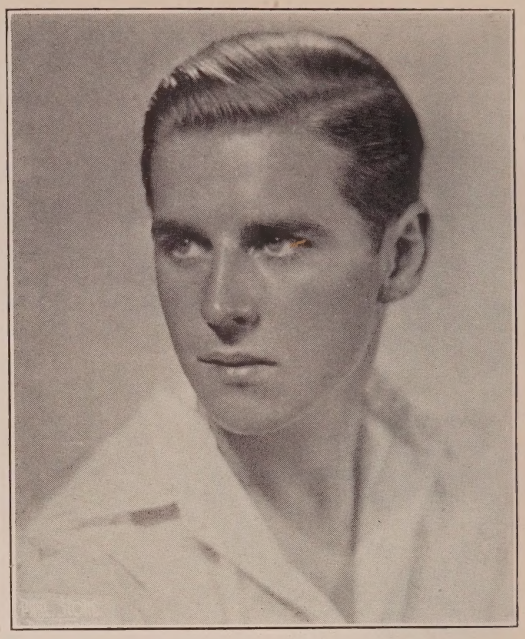

JACK STAMBAUGH

Just completed contract
First National

HE mpstd 5717 GL adstone 9060

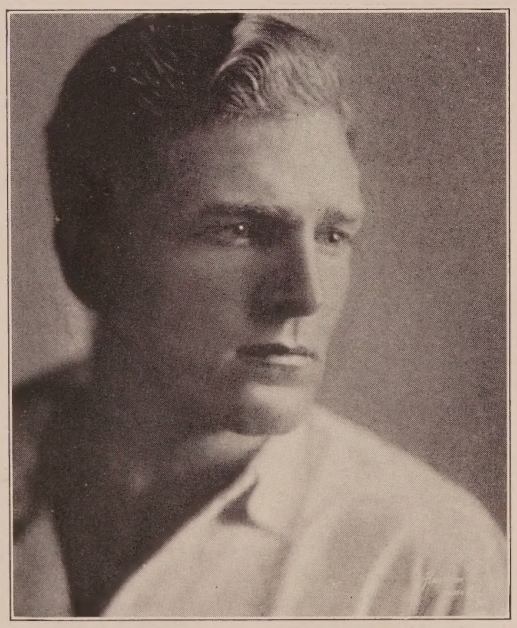

Hartsook Photo

WALTER TENNYSON

At present playing opposite
Edna Murphy in
Technicolor Production

GL adstone 3438 HO lly 4102

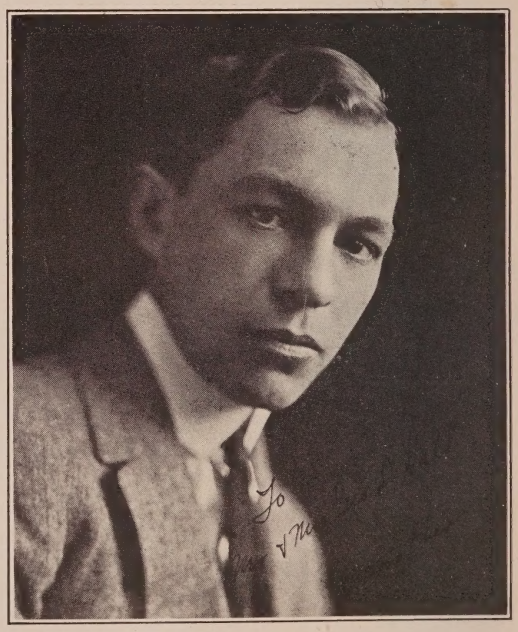

CHARLES BARR

HO lly 4102

Witzel-Hollywood

LEON REY

Juveniles

"Swim, Girl, Swim"—*Lasky*
"The Drop Kick"—*First Nat'l.*
"The Way of All Pants"—*Hal Roach*

OR egon 9573 HO lly 4102

Witzel-Hollywood

JOHN DE SALVO

Courtesy to all Agents

590-925

Hartsook Photo

ROBERT RIDGWAY

Child Characters
Height 5 ft. 5½ inches
4 years Screen Experience
"Checkers"—*Fox*
"Saturday" Comedies

YO rk 1476 HO lly 4102

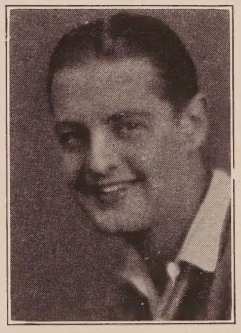

Malcolm Letts

"Now I'll Tell One" "Closed Gates"
"The College Hero"

GL adstone 5264 HO lly 2715

ELLIS HAINES

ANgelus 4322 HOlly 4102

Heavy Men

Adams, Chauncy.....OX 4223
Albertson, Coit .....S. Mon. 646-01
Alexander, Richard 513-21
Anderson, C. E. (Cap.).....590-979
Anderson, James 599-640
Anthony, Jack.....HO 7111, HO 3638
Apling, Bert .....VE 1715
Austin, Frank .....GR 3650, GR 1869

Bailey, Wm. Norton.HE 1161, GL 2192
Ball, Col. Lew.....Colo. 4255
Bancroft, George.....Lasky
Bard, Ben .....Fox
Barnes, T. Roy .....HE 6298
Barrie, Nigel .....GL 9623
Barry, Elmo 591-524
Bartlett, Richard .....WA 5273
Barwyn, Max 590-668
Baston, J. Thornton (Jack).....
.....GR 2148, GL 7840
Bates, Les.....GR 8246
Becker, Fred .....OX 1891, HE 0067
Belcher, Charles M.....TR 0331
Belmore, Lionel.....GL 2506
Benedict, Brooks.....GL 2497, GL 8003
Benedict, Kingsley 592-747
Beranger, Andre.....HE 1161
Berliner, George Wyren.....HE 0502
Betz, Mathew.....WH 6695, HO 7950
Blystone, Stanley .....OX 1233
Boland, Eddie.....GR 6110
Bond, Franklin 545-01
Bonomo, Joe .....HO 1068
Boteler, Wade .....
.....GL 9990, Lankershim 164
Bottomley, Roland .....HO 7145
Brady, Ed .....GL 6795
Brennan, Walter .....NI 2247
Brownlee, Frank....Lankershim 315-J
Burton, Clarence.....C. B. DeMille
Butt, Lawson .....GL 2903

Cain, Robert .....S. Mon. 281-12
Calvert, E. H. .....GR 6249, GL 3047
Campeau, Frank .....HE 2151
Carillo, Mario.....FI 0352, HO 5016
Carew, Arthur Edmund .....
.....GL 3908, GL 4908
Carlyle, Jack.....GR 7593, HE 3807
Carlyle, Richard .....OL 8295
Carroll, William A.....HO 8443
Cavens, Fred .....GL 8664
Cavin, Jess.....Lankershim 946
Cavender, Glen .....OX 3918
Chadwick, Cyril ....GR 2407, HO 5016
Chambers, Lyster .....GR 1715
Chefee, Jack .....GL 5841
Cheron, Andre .....GL 3659
Child, Ray .....OL 2613
Christy, Ivan .....HO 2388
Clark, Harvey.....OX 7407, HE 7821
Clary, Charles .....HE 6952
Clayton, Arthur .....GR 5264
Clifford, William .....GR 3583
Conklin, William....GR 5176, HO 5016
Conti, Albert .....HE 9915, GL 3131
Cooley, Hallam .....HO 7950
Cooper, George .....M-G-M
Corrado, Gino .....GL 7820
Corrigan, Lloyd .....HE 2578
Coulson, Roy .....Van Nuys 6026-M-5
Coxen, Edward .....GR 4550
Cramer, Richard.....GL 5131, GR 3650
Crane, Ward .....GR 1166
Crumplin, Hugh .....HO 5710
Curtis, Jack .....
.....Culver City 3222, HO 1068

D'Albrook, Sidney ..GR 6653, GL 2007
Dammon, Donald .....HO 4102
Dane, Karl.....M-G-M
Daniels, Keith .....GL 1985
Darby, John J.....WH 4244
Davidson, Lawford..GR 1776, HO 3540
Davidson, William..HE 6567, HO 5016
Davis, Edwards .....GL 8672
Davis, Hal .....GR 9262
DeBriac, Jean .....DU 7247
de Brulier, Nigel.....Grant E. Dolge

De Gallo, Raphael.....GL 9219
De Grasse, Sam.....Freddie Fralick
Delmar, Thomas.....GR 5512
de Ravenne, Raymond .....HE 1940
De Ruiz, Nick .....GL 4612
DeSilva, Fred.....GR 2148, HE 3263
Dobbins, Ben .....Lankershim 344-R
Dow, Art .....HO 7111
Dumont, Gordon .....GL 5988
Dunbar, David A. .....OR 9965
Duncan, Capt. Ted.....HO 3297
Duncan, Taylor.....HO 3297
Duran, Carlos .....HO 4102
Dyas, Dave .....FA 2020

Ellis, Frank .....HO 6378
Elmer, William.....EM 4581
Erickson, Knute.....GR 9754, HO 1068
Ethier, Alphonz.....Grant E. Dolge
Evans, Herbert .....HO 4735

Fanning, Frank .....S. Mon. 282-49
Farley, James .....HE 4161
Farrell, John B.....HU 4512
Feld, Fritz .....HO 7960
Fernandez, Trigo .....ME 0995
Ferner, Dustin (Hal).....HO 1823
Fine, Budd .....DU 2060
Finlay, Redman .....GL 5231
Fisher, Larry .....FA 0588
Fleming, Bob.....593-850
Fluker, Mack .....HO 2388
Forsythe, James .....OX 5674
Force, Charles.....
.Glendale 1363-R, ME 5681, TR 4026
Fowler, John C.....GL 5371
Francis, Olin.....DU 2192, HE 3807
Frank, Christian J. .....
.....GL 0516, HO 9023, GR 2148
French, Chas. K. .....OL 8430
Frye, Frank L.....DR 1860
Furey, Barney .....OL 3365

Gannon, Jack .....GL 9264
Ganzhorn, Jack .....HE 3894
Geldert, Clarence .....HO 4102
Gerrard, Carl.....OX 4981, OX 6236
Gerrard, Charles .....HE 1161
Gerrard, Douglas .....HO 5719
Gilbert, Dick .....GR 6263
Gillespie, William .....EM 7490
Gilmore, Barney .....HE 6304
Girard, Jos. W.....GR 9506
Gordon, Bruce .....GR 7674
Gordon, James.....HE 3520, HE 4206
Gordon, Huntly.....Grant E. Dolge
Gough, John .....MU 8835
Gowland, Gibson.....OL 6533, OL 6709
Grant, Lawrence .....
.....593-439, 593-827 HO 5016
Grassby, Bert.....GR 3022, OX 3924
Graves, Robert J....GL 8456, HO 5016
Gray, Bob .....MU 5101
Gribbon, Eddie.....Demmy Lamson
Griffin, Carlton .....GL 5131

Hadley, Bert.....OL 6390, DR 9446
Hagney, Frank S....HE 6948, HE 1161
Hale, Alan.....C. B. DeMille
Hardy, Oliver .....Hal Roach
Harmon, Pat.....OX 1842
Harr, Silver .....DR 0442
Hartigan, Pat .....GL 6111
Harvey, Lew .....GR 4764
Hasson, Jamiel .....GR 0805
Hebert, Henry .....HE 2947
Henderson, Theodore (Ted)....GL 4863
Hendricks, Ben, Jr.....HE 1161
Henry, Jack .....GR 0321
Hersholt, Jean .....Universal
Hilliard, Ernest .....GL 8362
Hilliard, John .....Fox
Hix, Aubrey .....HO 8019
Holmes, Stuart.....HE 4709
Homans, Robert E. .....
..Glendale 1099-R, HO 3540, HE 0502
Housman, Arthur.....HE 8479
Howard, Dick .....OX 2431
Hoy, Danny .....DR 4916

Humphrey, William.....GR 7339
Hurst, Paul .....First Nat'l
Hytten, Olaf 590-435
Imboden, David .....AT 7520, AT 0722
Irving, George .....GR 2732

Jacobs, Burdell .....Glendale 5945-M
Jack, T. C. .....OL 1520
James, Gladden .....HE 2726
James, Walter .....HE 0502, OX 8461
Jerome, Jerry .....OR 6664
Jennings, S. E. (Al).....DU 0024
Johnson, Noble .....GL 7290
Johnston, John W. .....
.....GL 3570, GR 5031
Johnstone, Raymond .....GL 6823
Jordan, Sid .....OL 3727

Kaliz, Armand .....
.....GL 4298, HO 5016, HO 3540
Karloff, Boris.....
.....GR 3458, GR 1956, HO 3540
Kelsey, Fred A.....GR 6775, GR 1166
Kennedy, Edgar.....OX 6607, HO 7950
Kennedy, Tom .....HO 1838
Kenny, Colin.....GR 2208
King, Charles .....GL 5131
Kirby, David (Red).....GL 7460
Kirkland, Hardee .....HO 5016
Kohler, Fred .....Lasky
Kortman, Bob .....OL 5307, 593-569
Kosloff, Theodore.....GR 4209
Kotsonaros, George .....FI 2596
Krembs, Felix .....HO 4102
Kruger, Paul .....HO 9055, GL 4040
Kuwa, George .....GR 3650, GL 1641

Lackaye, Edgar .....HE 1836
Lackteen, Frank....MU 9908, DU 0413
Laidlaw, Ethan .....OL 2618
LaMarr, Richard .....HO 5216
Lamont, B. Wayne .....HO 3642
Lamont, Harry.....WH 9170, OL 8702
Lane, A. B. .....TU 2629
Lanning, Frank .....OL 2753
Lawlor, Robert .....HE 0253
Lebedeff, Ivan.....C. B. DeMille
Lederer, Otto .....HO 5852, HO 5619
Lee, Duke R.....Lankershim 147-W
Leigh, Frank .....GL 7290
Le Veque, Edward...FI 2275, CH 2047
Lewis, Sheldon .....HE 6982
Lewis, Sheldon.....HE 1638, HE 1246
Lincoln, Elmo.....HE 5558
Lindley, Bert.....GL 6823
Lindsay, John L.....GR 6455
London, Tom.....HO 0286
Long, Walter .....GR 9995
Lorch, Theodore.....HE 8436
Lowery, William.....599-257

Macdonald, Don .....WA 3883
MacDonald, Wallace.HE 1161, GR 4308
MacDowell, Melbourne.....GR 0240
Mack, Wilbur.....Lankershim 861-J
MacLean, R. D.....GR 9604
Magrill, George .....GR 7752
Malatesta, Fred M. .....HE 9920
Maly, Walter.....Lankershim 685-J
Martell, Alphonse .....HE 1473
Martell, Harrison .....GL 6475
Martin, Duke .....HO 7950
Martindel, Edward..DR 4932, GR 1166
Mason, James .....
.....GL 0967, Culver City 3632
Matiesen, Otto .....
.....GR 0767, HO 4341, HO 5723
McBride, Major Cam.....GR 8867
McCarthy, Myles .....HE 9243
McCollough, Philo .....HE 2780
McCormick, W. Merrill.....GL 7256
McDonald, Francis .....HO 7960
McDonald, Jack .....HE 1191
McGrail, Walter ....GL 6108, GR 9594
McGuire, Tom.....HE 8273
McIlwain, W. A. 554-855
Meehan, Lew .....GR 2174
Mendez, Emilio .....OX 2230
Menjou, Henry .....HE 0050, HE 4908

FRANK S. HAGNEY

That "He Man" Heavy

"All Aboard"—*First Nat'l* "The Lost Trail"—*Fox*
"The Frontiersman"—*M-G-M* "One Round Hogan"—*Warner Bros.*
"The Lion and the Lamb"—*Universal*

Courtesy to all Agents

Hollywood Athletic Club, HE mpstd 1161 Residence, HE mpstd 6948

1000 feet film available

Winner of World's Championship Catalina Row Boat Marathon, June 12th, 1927

Heavy Men Continued

Merkyl, John.....Culver City 2482
Metcalfe, Arthur....GR 0446, GR 4682
Metcalfe, Capt. Earl .....
.....Lanke shim 414-J
Miljan, John .....GR 9469, GR 1166
Miller, Carl.....OX 6837, OX 3179
Miller, Harold .....OR 4319
Millett, Arthur.....DR 1724
Mimieux, Rene .....GR 1411
Montague, Monte.....Burbank 1051-W
Montana, Bull .....Glendale 7537
Morley, Jay .....Lankershim 19
Morris, Dave .....HE 0511
Morrison, Arthur.....590-047
Morse, Karl .....GL 4352
Murray, Tom...Burbank 1134, GR 1166
Murrell, Robert .....TR 3634, VA 7710
Myers, Harry.....GL 6795, WA 6434
Myzet, Rudolf .....HO 4735

Nardelli, George A. .....GL 0980
Neely, Neil .....OX 5228
Neill, Richard R.....GL 1909
Nicholson, Paul .....
.....HO 3540, S. Mon. 250-78
Northpole, John .....HE 4621
Northrup, Harry .....DU 1200
Nowell, Wedgwood.....HO 3821
Noyes, Skeets .....GR 1105
Nye, G. Raymond.....598-927

Oakman, Wheeler .....OX 4480
Ober, Robert.....GL 4755, GR 1166
O'Brien, Joe Pat .....HE 4208
O'Dell, Garry .....HO 4102
O'Farrell, Broderick.HE 2193, HE 5526
Oland, Warner .....Ernest S. Cowell

Pallette, Eugene.....598-637, HO 5016
Paoli, Raoul.....HE 7885, HE 7404
Pasha, Kalla .....OL 4591
Payne, Bruce .....HE 7404
Pecot, Rene.....HE 1971
Peil, Edward 599-941
Pembroke, Harry .....Glendale 4741
Pembroke, Jerry....HE 6463, HO 3540
Percival, Walter C..GR 2148, GR 3228
Periolat, George .....MU 1221
Perry, Robert .....GL 5848
Peters, Frederick...Lankershim 698-J
Peters, John .....GL 5017
Phillips, Eddie .....GR 2897
Pierce, Jim .....HE 3765
Post, Charles A. (Buddy).....
.....Grant E. Dolge
Potel, Victor.....HO 2884
Powell, William .....Lasky
Power, Paul .....HO 3642
Pratt, Jack .....Lankershim 267
Prince, John T.....GL 4468
Prior, Herbert.....
.....GL 6795, HO 4646, GR 9518
Prisco, Albert .....HO 6254
Prival, Lucien .....First Nat'l

Rae, Buddy .....593-131, GL 7046
Randolf, Anders.....OX 6429, GL 1123
Rankin, Donald .....HE 4778
Renard, Ervin .....HE 2171
Requa, Charles .....WA 8770
Richards, Dick .....DR 7813
Richardson, Jack.....592-465
Ripley, Ramon R. .....WA 6277
Rivero, Julian .....HO 1218
Romanoff, Constantine .....AN 7421
Roscoe, Alan .....HE 6621
Ross, Sherman .....OR 7649
Ross, William .....OL 2131
Roy, John .....GR 2560
Russell, J Gordon.....OX 6497
Russell William .....OX 2554

St. Polis, John .....GR 9443
Salter, Hal.....HE 3773, HO 3540
Sandford, S. J. .....OX 1580
Santoro, Jack .....HO 7960, HO 4181
Santschi, Tom.....GR 3323
Sarno, Hector V.....Sterling 0186
Saunders, R. D.....591-904
Schable, Robert .....599-479, HO 5016
Schaefer, Ed .....OX 2734
Schenck, Earl.....HE 4377
Schumann Heink, F.....HE 2151
Sears, Allan .....GR 0971
Shumway, Lee.....GR 2148, HO 6417
Shumway, Walter .....HO 0812
Siegmann, George A.....Universal
Silvera, Carl .....HO 1628
Simpson, Russell.....593-088, HO 7950
Sleeman, Phil .....GR 3650
Smalley, Phillips.....HE 9204
Smith, Albert J.....HE 4515
Smith, Capt. W. L.....GR 5530
Solin, K.....DR 8517
Soussanin, Nicholas .....
.....HE 1428, HE 5955, HO 4102
Steers, Larry .....HE 8404
Stevenson, Hayden .....Universal
Stockdale, Carl .....HO 1208
Stone, Doc.....GR 1721, GR 2602
Sturgis, Eddie .....GR 2185
Sullivan, Charlie 598-540
Supplee, Cuyler .....HO 4102
Sutherland, Dick.....HE 8663
Sykes, Bill .....HE 1827

Tellegen, Mike .....GL 8979
Thalasso, Arthur 596-237
Thompson, Nick.....GL 0448, GL 2105
Tomlinson, Daniel .....OX 4536
Travers, Richard .....S. Mon. 285-42
Tucker, Richard.....GL 6795, HO 5016
Turner, Smoke .....HO 1140
Tuttle, Felix .....Glendale 5945-M

Valerio, Albano .....AT 0336
Van Vleck, Will ..... HE 3610
Vavitch, Michael .....
.....598-809, 595-867, GR 5111
Visaroff, Michael S..HO 8269, HE 5573
Vogeding, Fredrik .....HO 8940
von Brincken, W.....GR 1105
von Jany, Tibor.....590-860
Von Meter, Harry .....GR 9533

Wagner, Max .....GR 1653
Waite, Malcolm .....HO 7960
Walker, Harry.....HE 7644, HO 5016
Walker, Robert .....GR 7020
Walling, Will R.....HO 0215
Ward, Chance .....GR 1851
Watermeyer, Jack ..Van Nuys 484-W
Wayne, Richard .....GL 4949
Welsh, William.....GL 5731
West, Charles H.....OL 2376
Wheat, Larry .....WH 0469
Wheatcroft, Stanhope .....
.....HO 4399, HE 0666
White, Leo .....HO 4735
Whitlock, Lloyd .....GR 3713
Whitson, Frank 595-062
Williams, Guinn (Big Boy).....
.....HO 4735, GR 1166
Wilson, Hugh .....HE 1379, HO 3642
Wilson, Tom.....GR 3984
Wilson, William .....GR 8131
Wolheim, Louis .....HO 4102
Wood, Freeman .....HE 3705
Woods, Harry .....HO 4629

Young, Noah.....Culver City 3033
Young, Rennie .....WE 4859

Zeliff, Seymour .....OX 1710

GINO CORRADO

Corrado has been on the screen for years, yet has received little attention, while, as a matter of fact, he is a remarkably fine actor. He possesses a Latin fire that imbues his performances with a charm not often seen in the average actor. He understands the gentle art of pantomime.—Whitney Williams, L. A. Times.

GL adstone 7820

FRANK LEIGH

Management
WM. W. COHILL

GLadstone 7290

MICHAEL VAVITCH

"Hotel Imperial"—*Mauritz Stiller-Paramount*

"The Dove"—*Norma Talmadge Prod.— Directed by Roland West—United Artists*

"Over the Andes"—*Douglas Fairbanks—Directed by F. Richard Jones*

Now with "The Devil Dancer"—*Sam'l Goldwyn—Directed by Al Raboch*

Under Contract to Joseph Schenck

598-809 Messages 595-867 GR anit 511!

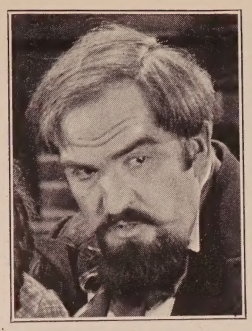

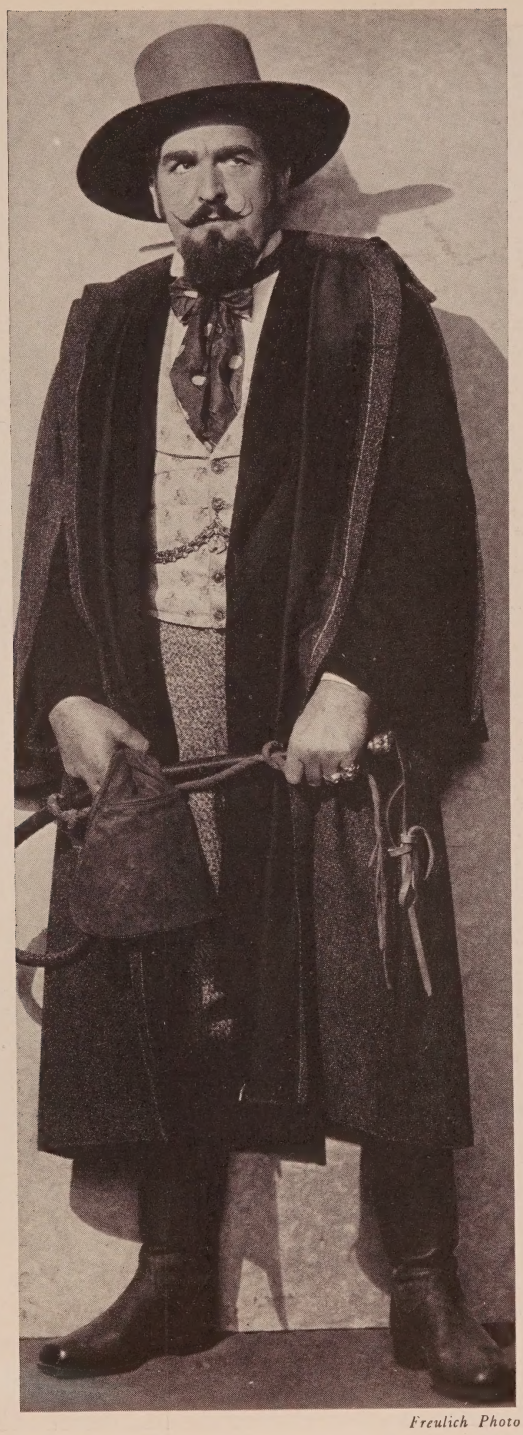

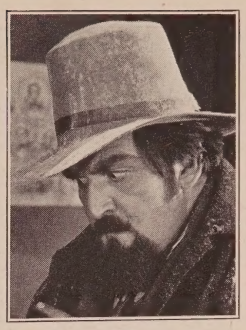

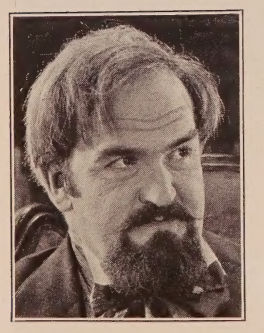

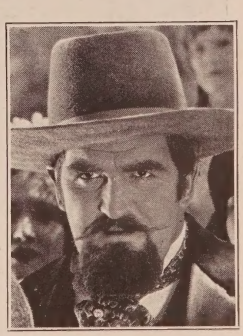

Freulich Photo

ADOLPH MILAR

Future Release—Featured part of "Haley" in "Uncle Tom's Cabin"

a Universal Super-Production directed by Harry Pollard

At Liberty

Crescenta 307-W

Freulich Photo

J. GORDON RUSSELL

OX ford 6497 HO lly 4102

MARK HAMILTON

Character and Comedy Relief Parts

Releases

Character Lead in "The Fight for the Water Hole"—*Harry Garson;* "White Gold"—*Wm. K. Howard—DeMille;* "The Sonora Kid"—*Bob DeLacey—F.B.O.;* "The Outlaw of Red River"—*Tom Mix—Fox;* "The City of Shadows"—*J. P. McGowan—F.B.O.;* "The Dove"—*Roland West—United Artists;* "The Broken Dollar" *Buck Jones-Fox;* "The Trail of '98"—*Clarence Brown-M-G-M;* "Gentlemen Prefer Blondes"—*Mal St. Clair-Lasky*

HE mpstd 4161 Courtesy to all Agents H Olly 4102

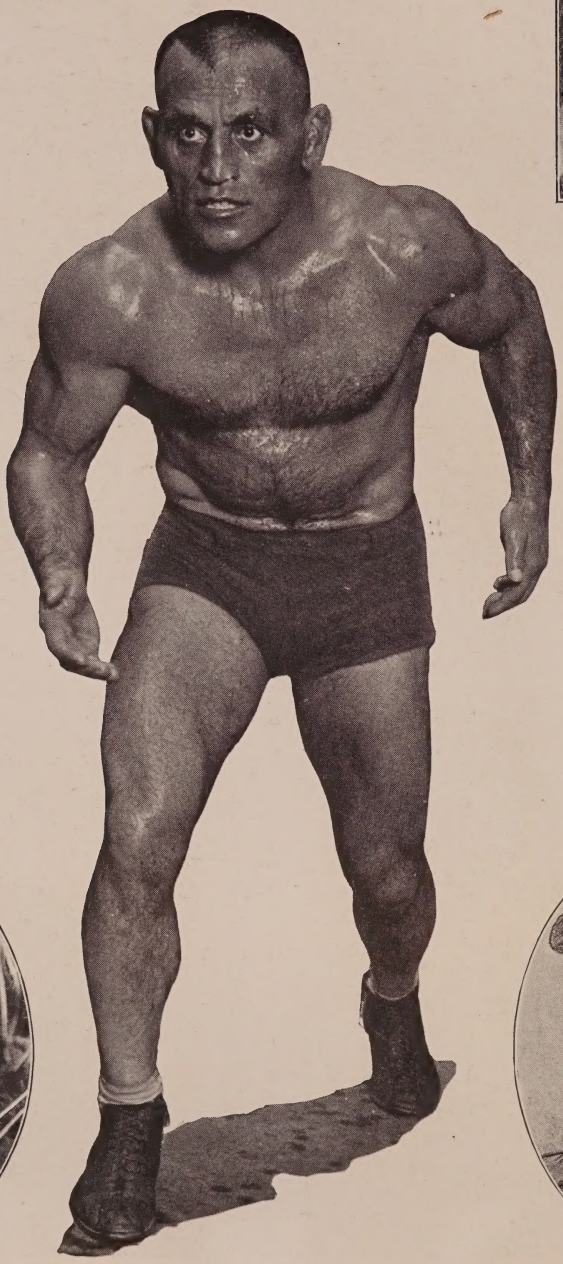

GEORGE KOTSONAROS

BRUTE HEAVIES AND CHARACTERS

Current Releases

"When a Man Loves"—*John Barrymore—Warner Bros.*

"The Tender Hour"—*George Fitzmaurice—First Nat'l*

Future Release

"The Basher" in "The Street of Sin"—*with Emil Jannings—Lasky*

FI tzroy 2596

CARLOS DURAN

HO lly 4102

Witzel-Hollywood

Current Release

"Paid to Love"
Fox Special

Future Release

"The Girl from Rio"
Gotham Prod.
Tom Terriss

MAX BARWYN

590-668

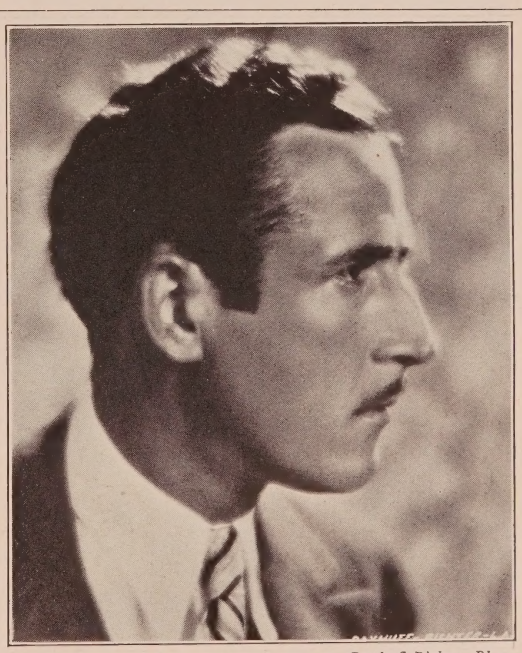

Rayhuff-Richter Photo

JOHN MILJAN

Current Releases

"The Devil's Circus"—*M-G-M* "Almost a Lady"—*Metropolitan*
"Lovers"—*M-G-M*
"Wolf's Clothing"—*Warner Bros.* "The Yankee Clipper"—*DeMille*

Future Releases

"The Desired Woman"—*Warner Bros.*
"Sailor Izzy Murphy"—*Warner Bros.*

GR anit 9469 GR anit 1166

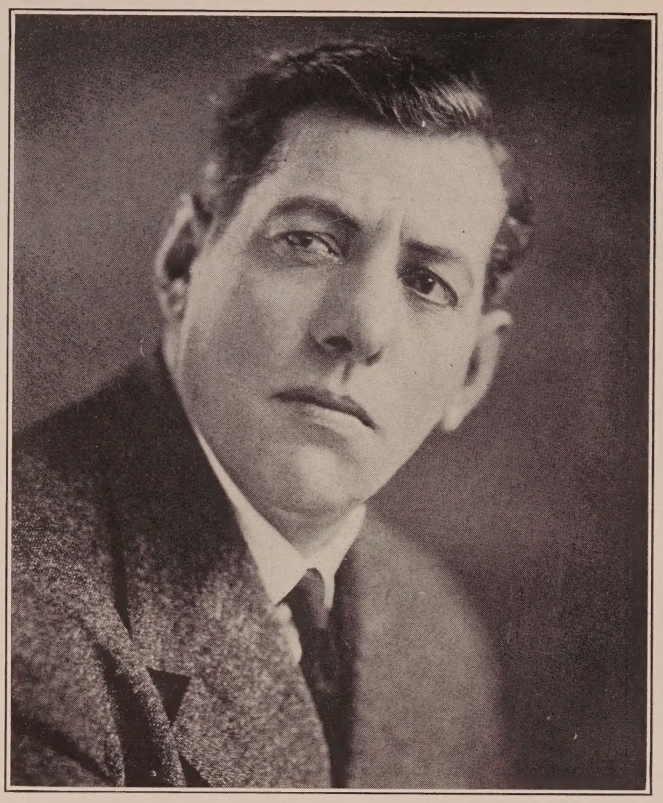

NOAH YOUNG

Appeared in practically every
Harold Lloyd Feature
in the last five years,
including

"The Sailor Made Man"

"Grandma's Boy"

"Safety Last"

and

"For Heaven's Sake"

Now Available

Courtesy to all Agents

Culver City 3033

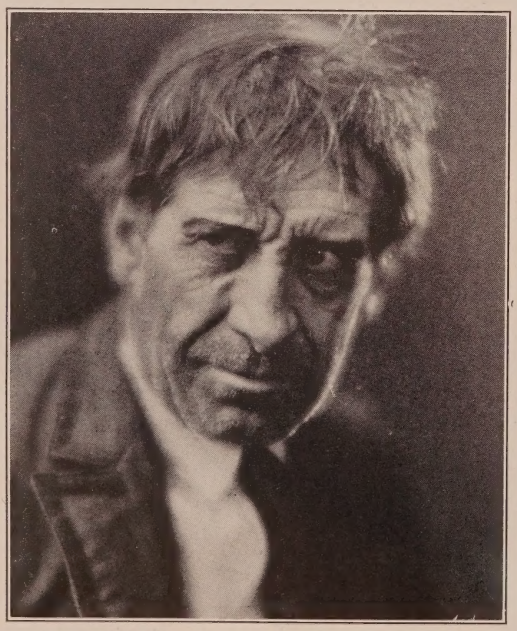

FRANK CAMPEAU

Current Releases
"Let It Rain"—*Douglas MacLean Prod.*
"Heart of the Yukon"—*Weaver Prod.*
Future Release
"The First Auto"—*Warner Bros.*
HE mpstd 2151

Witzel-Hollywood

DON MACDONALD

Leads and Heavies

WA shington 3883 HO lly 4102

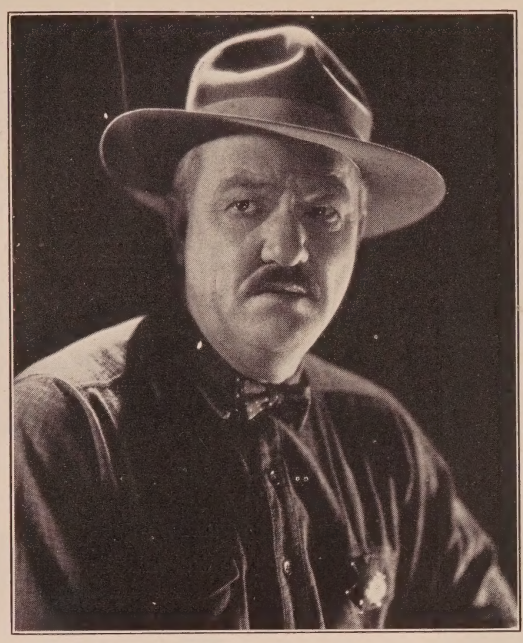

James Farley

Current Releases
"The Executioner in "The King of Kings"
"Grip of the Yukon"
Ernst Laemmle-Universal
Courtesy to all Agents
HEmpstd 4161

ROBERT SCHABLE

599-479

The Masquers
HO lly 5016

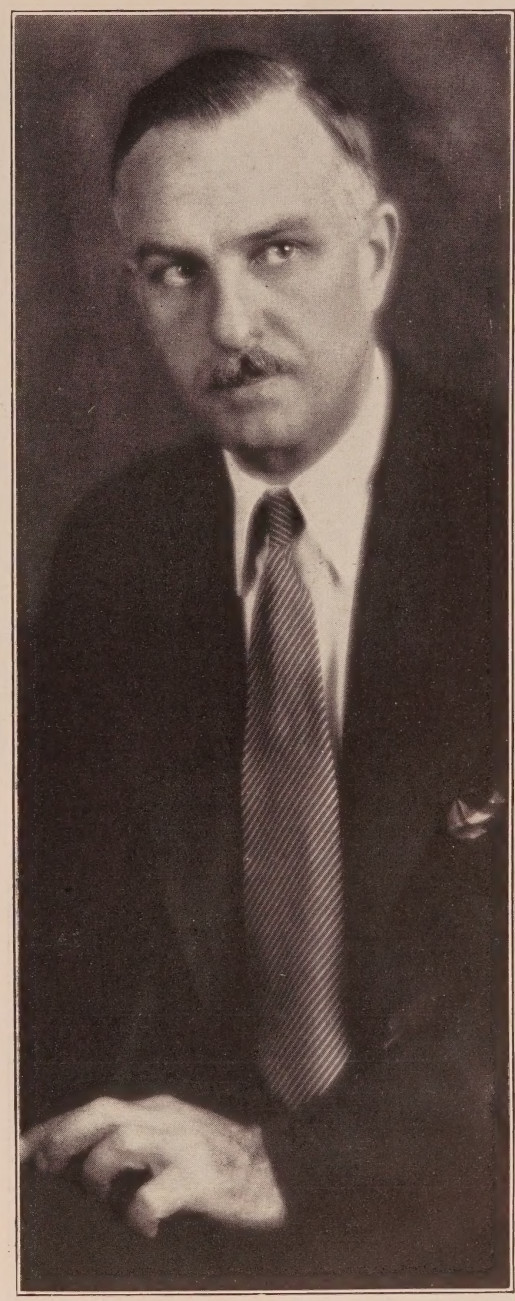

Witzel-Hollywood

Henry Hebert

"The Girl from Rio"—*Gotham—Bischoff*
"Jefferson" in "McFadden's Flats"—*First Nat'l.*
"Argentina"—*Bachmann-Ajuria Prod.*
"The Cross Breed"—*Bischoff Prod.*

Courtesy to all Agents

HE mpstd 2947

J. Thornton Baston

(JACK BASTON)

Recent Engagements

"By Whose Hand"
Walter Lang—Columbia
"The Branded Sombrero"
Lambert Hillyer—Fox

Current Releases

"Loves of Carmen"
R. A. Walsh—Fox
"The Circus Ace"—*Ben Stoloff—Fox*
"Chain Lightning"
Lambert Hillyer—Fox

GR anit 2148 GL adstone 7840
HO lly 4102

Jack Richardson
Featured Heavy

Courtesy to all Agents

592-465 HO lly 4102

LEE SHUMWAY

Leads and Heavies
"One Minute to Play"—*Red Grange—F.B.O.*
"Let it Rain"—*Douglas MacLean Prod.*
"The Great Mail Robbery"—*F.B.O.*
"South Sea Love"—*Ince—F.B.O.*
Exclusive Management of Higgins-McCullough
GR anit 2148 HO lly 6417

Herbert Evans

Weight 195 lbs. Height 6 ft. 2 in.

20 years Stage experience, New York and London—6 years Screen

"A Man's Past"—*George Melford*
Universal-Jewel

Lord Arlington in
"The Girl from Rio"
Tom Terriss—Gotham

"The Devil Dancer"
Gilda Gray—Fred Niblo
Sam'l Goldwyn

Courtesy to all Agents

Village Inn Hotel HO lly 4735

Porter S. Cleveland Photo

Witzel-Hollywood

ARTHUR THALASSO

"The Strong Man"—*Harry Langdon*
"Venus of Venice"—*Constance Talmadge*
"The Perfect Gentleman"—*Monty Banks*
"Two Arabian Knights"—*Milestone-United Artists*

596-237 HO lly 4102

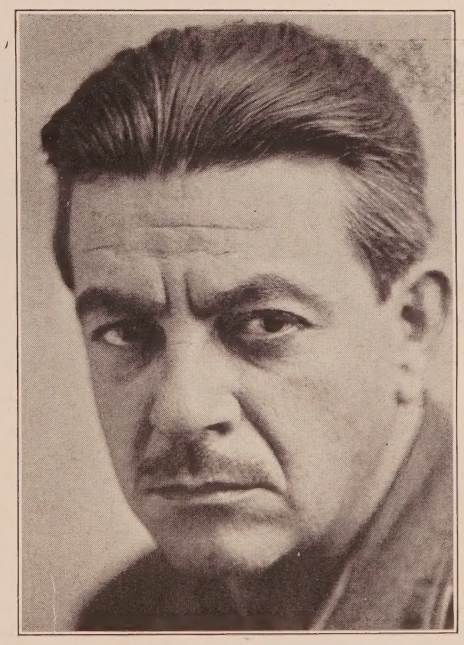

HARRY LAMONT

20 years Stage—10 years Pictures

Current Release
"Framed"—*Brabin—First Nat'l*

Coming Releases
"Bride of the Night"—*Hawks—Fox*
"Romance"—*Robertson—M-G-M*

WH itney 9170 OL ympia 8702

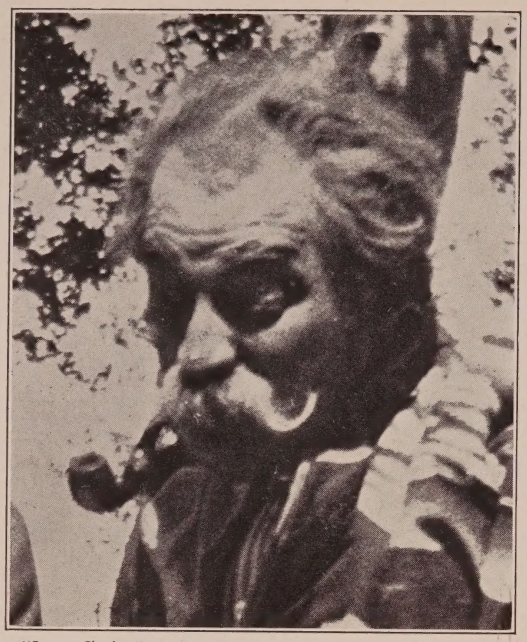

As "Juan Canino" in "Ramona"—*Edwin Carewe—United Artists*

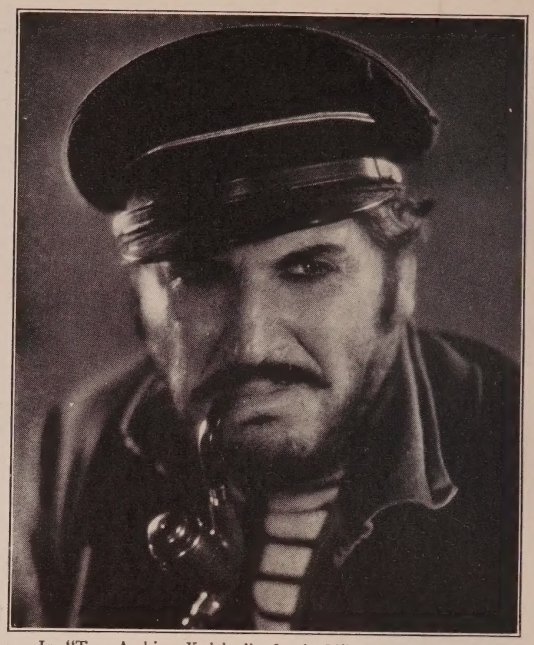

In "Two Arabian Knights"—*Lewis Milestone-U. A. Prod.*

MICHAEL S. VISAROFF

Current Releases "Resurrection"—*Edwin Carewe—U. A. Prod.* "Camille"—*Fred Niblo* "The Sunset Derby"—*Al Rogell—First National*
"Mockery"—*Christianson—M-G-M*
Coming Releases
"The Trail of '98"—*Clarence Brown—M-G-M* "The Adventurer"—*S. Tourjansky—M-G-M* "Love"—*Edmund Goulding—M-G-M*

Present Engagement "Serge" in "The General"—with Emil Jannings—von Sternberg—Lasky

HO lly 8269 HE mpstd 5573 HO lly 4102

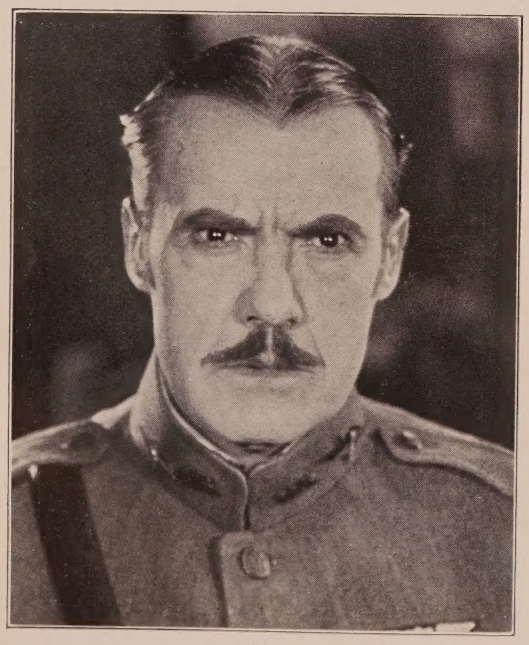

RICHARD R. NEILL

GL adstone 1909

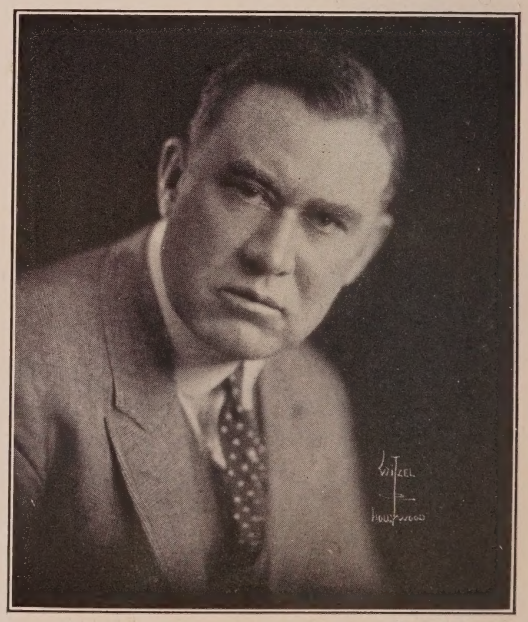

Witzel-Hollywood

WALTER JAMES

Six feet two inches of mean and good-natured personality along with 48 inches of chest.

See "The Blood Ship"

Under Exclusive Management of Jessie Wadsworth

HEmpstd 0502 OXford 8461 HOlly 4102

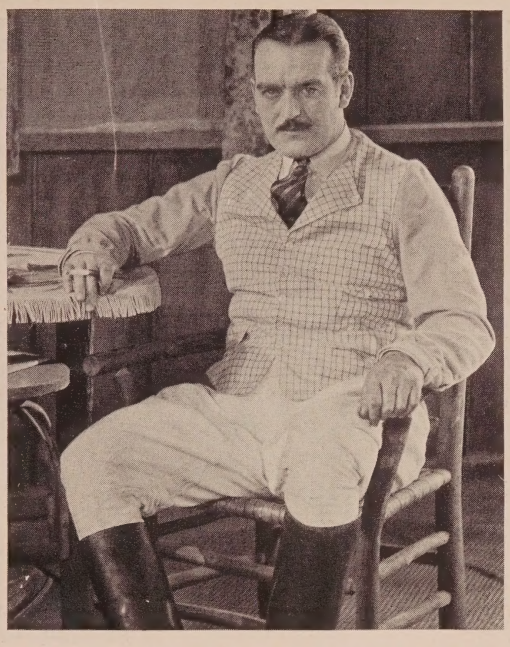

WILLIAM DAVIDSON

Current Release

"A Gentleman of Paris"—*D'Arrast—Lasky*

Residence
HE mpstd 6567

Masquers Club
HO lly 5016

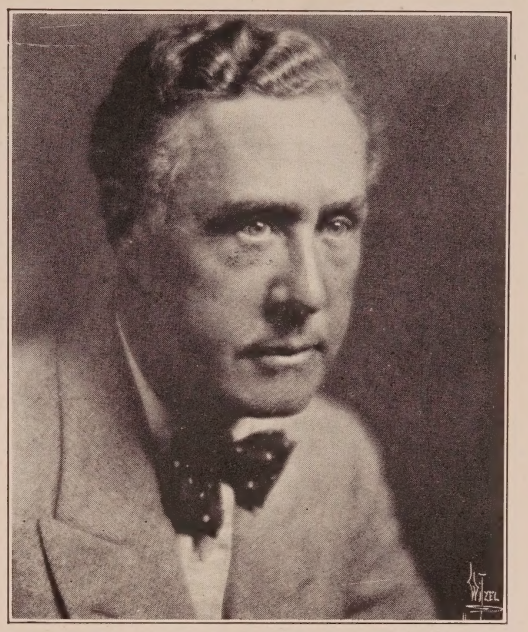

Witzel-Hollywood

William Conklin

GR anit 5176 **HO lly 5016**

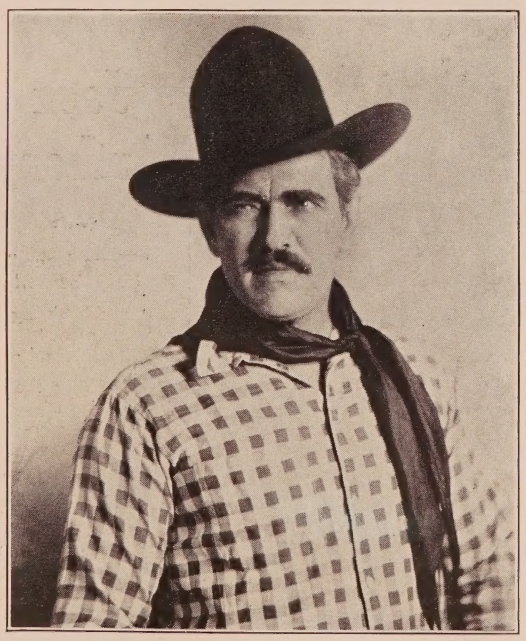

C. E. (CAP) ANDERSON

Height 6 ft. 3 in. Weight 225 lbs.

Just finished as "Johnson" in "Uncle Tom's Cabin"
Harry Pollard-Universal

Courtesy to all Agents
590-979

Bruno Photo

FRED DeSILVA

Just Finished
"Over the Andes"—*with Douglas Fairbanks*
Management
Higgins-McCullough

GR anit 2148 HE mpstd 3263

Witzel Photo

CHARLES REQUA

Leads and Heavies

WA shington 8770 HO lly 4102

Witzel-Hollywood

SEYMOUR ZELIFF

Future Release
"Harris" in "Uncle Tom's Cabin"
Harry Pollard—Universal Special Prod.
OX ford 1710

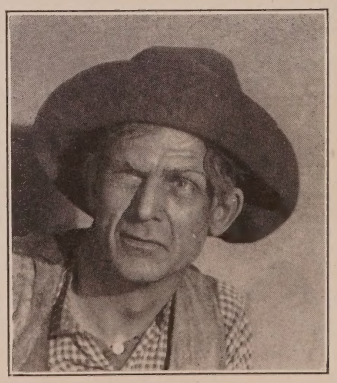

Jack Anthony

"Three Hours"
Griffith-Flood

"The Fighting Marine"
Bennet-Pathe

"Splitting the Breeze"
Tom Tyler-DeLacey

"Bulldog Pluck"
Bob Custer-Nelson

"The Coward"
Al Raboch-F.B.O.
Maynard-Hunt-Trem Carr Prod.

HO lly 7111
HO lly 3638

Porter S. Cleveland Photo

FRED CAVENS

Actor—Fencing Master
Current Releases
"Don Juan"—*John Barrymore*
"When a Man Loves"—*John Barrymore*
"The Heart Thief"—*DeMille* "Senorita"—*Lasky*
Coming Release—"The Fighting Eagle"—*DeMille*
Just Finished—"She's a Sheik"—*Lasky*
GL adstone 8664 Courtesy to all Agents HO lly 4102

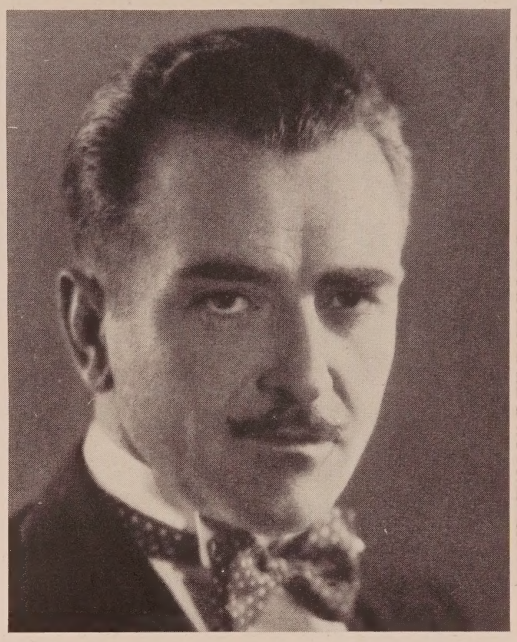

Melbourne Spurr Photo

WHEELER OAKMAN

Just Finished
"The Romance of a Bathing Girl"—*Sennett*

OX ford 4480

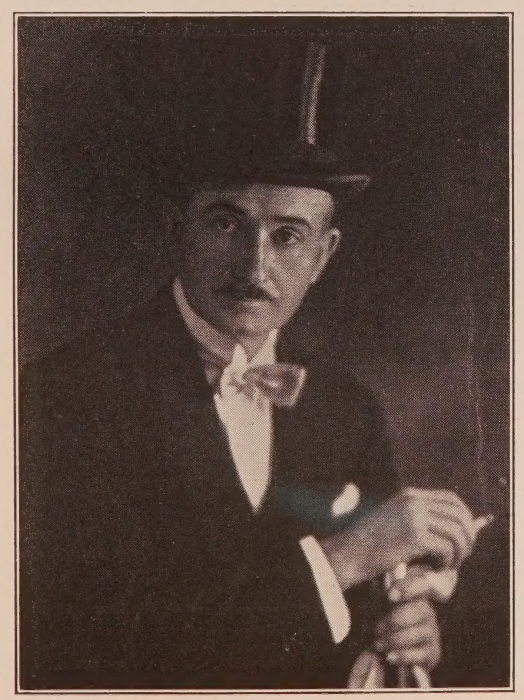

HUGH CRUMPLIN

"It"—*Elinor Glyn—Lasky* "My Wife's Honor"—*Fox*
"Ritzy"—*Elinor Glyn—Lasky*
Screen test available HO lly 5710

Witzel-Hollywood

WALTER C. PERCIVAL

The L. A. critics were unanimous in crediting his performance of the bootlegger heavy in "The Noose" at Wilkes Vine Street Theatre as an outstanding performance of the past theatrical season.

Now inviting picture offers
Management—Higgins-McCullough

GR anit 2148 GR anit 3228

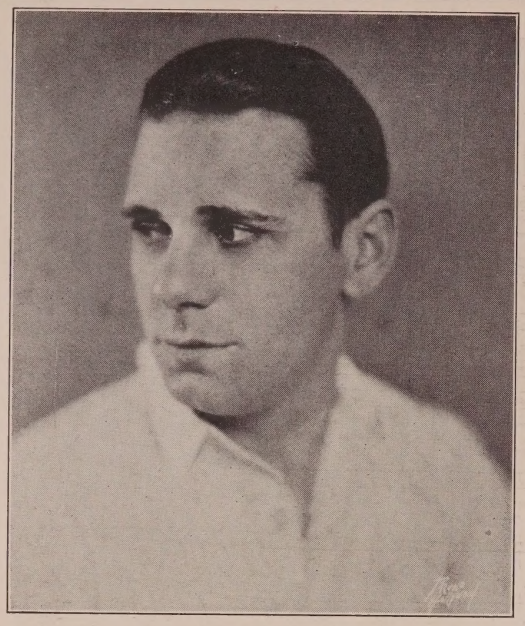

BROOKS BENEDICT

Juvenile Characters

"The Freshman"—*Harold Lloyd.* "Ranson's Folly"—*Richard Barthelmess.* The Heavy in "White Flannels"—*Warner Bros.* "Smith" in "Smile, Brother, Smile"—*First Nat'l.* "Pemberton"—the Heavy—in "The Drop Kick"—*Richard Barthelmess.*

Coming Release—The Reporter in "The Gorilla"—*First Nat'l.*

Now Available

GLadstone 2497 Messages: GLadstone 8003

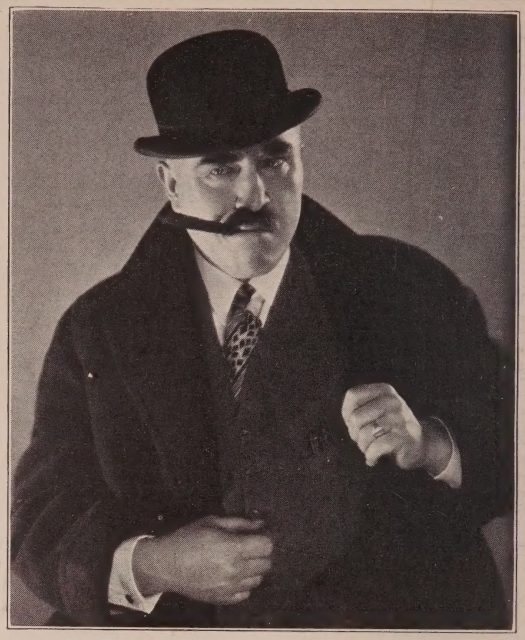

FRED A. KELSEY

Featured with Charlie Murray as
"Mulligan" in "The Gorilla"
Al Santell—First Nat'l

Management Edward Small Co.

GR anit 6775 GR anit 1166

DUKE MARTIN

Syd's Pal in "Pals"—*Warner Bros.*
Lefty in "The City Gone Wild"—*Lasky*

Just finished
Top Sergeant in "Now We're in the Air"—*Beery and Hatton—Lasky*

Exclusive Management Jack Gardner
HO lly 7950

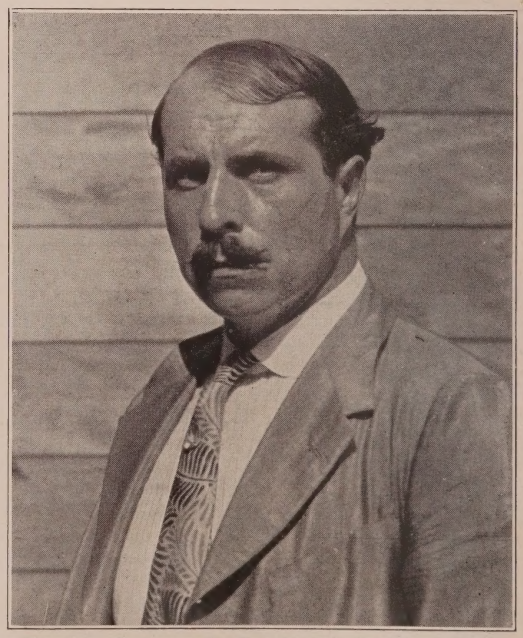

"Sam" in "Beggars of Love"—*with Pola Negri-Rowland Lee*

CHRISTIAN J. FRANK

"Garcia" in "The Fighting Don"—*with Richard Talmadge-Irvin*
Willat-Universal Jewel
"Texas Jack" in "Arizona Bound"—*John Waters-Lasky*
"Special Delivery"—*with Eddie Cantor—Lasky*
The Sheriff of Winthrop in "Nevada"—*Lasky*

Management Higgins-McCullough—GR anit 2148

GL adstone 0516 Messages: HO lly 9023

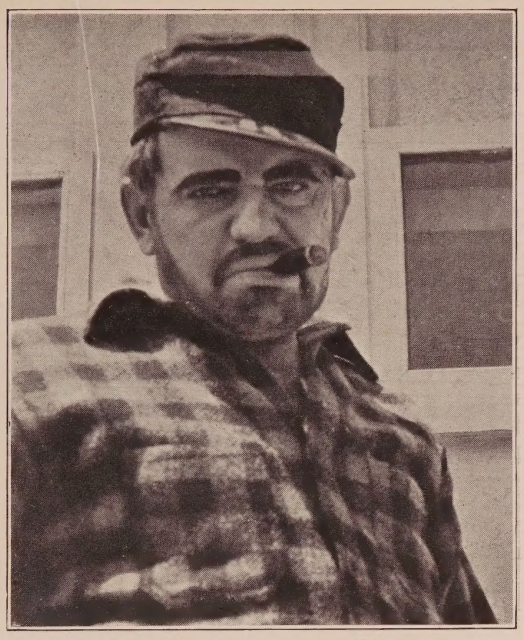

Attention Comedians
AND OTHERS
If you want MENACE—Phone
RICHARD CRAMER
Height 6 ft. Weight 200 lbs.
Ask Johnny Hines

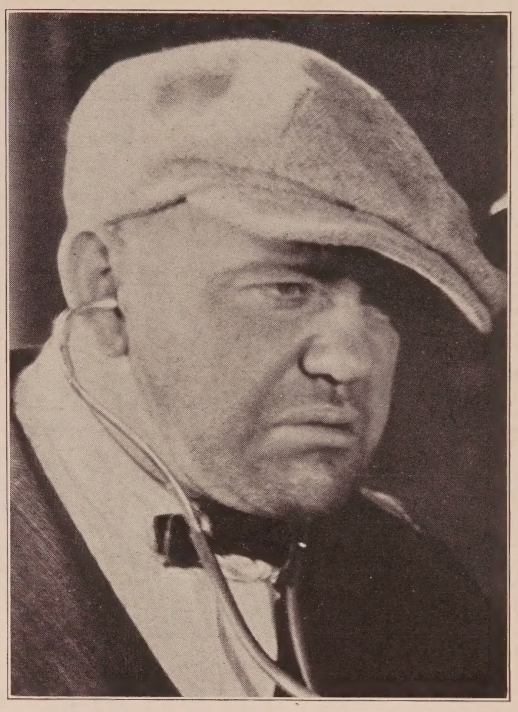

Coming Release—"Man Without a Face"—*Pathe*
Just finished "Home Made"—with Johnny Hines
"Louisiana"—*George Fitzmaurice—First Nat'l.*
GL adstone 5131 Courtesy to all Agents GR anit 3650

ALPHONSE MARTELL

HE mpstd 1473 HO lly 4102

Witzel-Hollywood

JAY MORLEY
"The Mojave Kid"—*Robert Bradbury—F. B. O.*
"The Thirteenth Juror"—*Edward Laemmle—Universal*
"The Slingshot Kid"—*Louis King—F.B.O.*
"Driftin' Sands"—*Wallace Fox—F.B.O.*
Courtesy to all Agents
Lankershim 19 HO lly 4102

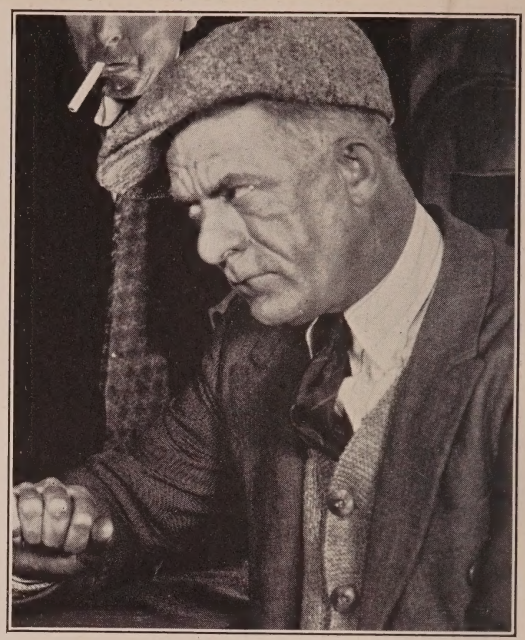

Witzel-Hollywood

EDDIE STURGIS

GRanit 2185

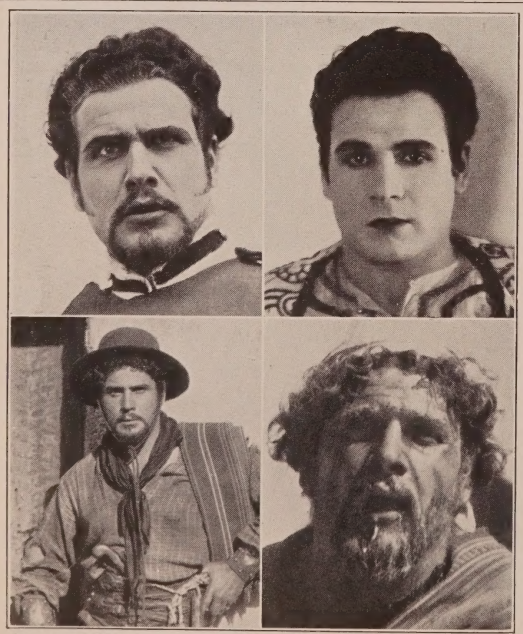

EMILIO MENDEZ

Characters and Heavies

"The Dove"—*United Artists*
"Two Arabian Knights"—*United Artists*
"Over the Andes" — *Douglas Fairbanks-United Artists*
Champion All Around Athlete of South America

OX ford 2230 HO lly 4102

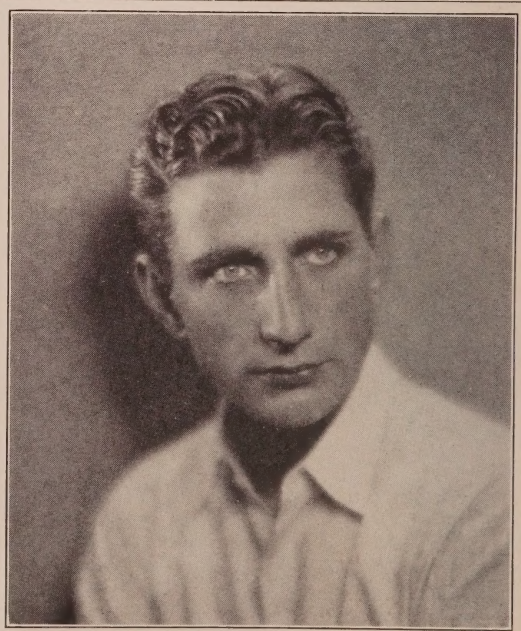

Walter F. Seely Photo

PAUL KRUGER

The First One to do an impersonation of *Colonel Lindbergh* on the screen in Johnny Hines' picture, "Home Made"

Future Releases
"The First Auto"—*Warner Bros.*
"Pals"—*Warner Bros.*
"One Round Hogan"—*Warner Bros.*

HO lly 9055

Messages:
GL adstone 4040

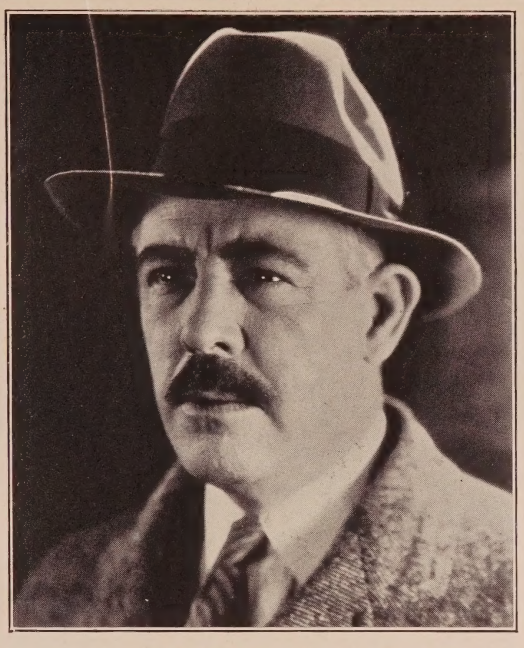

ROBERT E. HOMANS

Heavies and Characters

"Let it Rain"—*Douglas MacLean*
"Fast and Furious"—*Mel Brown—Denny—Universal*
"College Days"—*Richard Thorpe—Tiffany*
"Mountains of Manhattan"—*Hagan—Gotham*
Recently Finished—"Col. Gowdy" in "The Barker" at Belasco Theatre

Courtesy to all Agents

Glendale 1099-R HO lly 3540 HE mpstd 0502

Ernest Hilliard

Courtesy to all Agents

GLadstone 8362

The Masquers

F. SCHUMANN HEINK

HE mpstd 2151 HO lly 4102

Witzel-Hollywood

LAWFORD DAVIDSON

Current Releases
"One Increasing Purpose"—*Harry Beaumont-Fox Prod.*
"Sin Cargo"—*Tiffany Prod.*
"Easy Money"—*Tiffany Prod.*
"The Wedding Ring"—*R. Wm. Neill-Fox Prod.*
"The Patent Leather Kid"—*Al Santell—First Nat'l Prod.*

GR anit 1776 Under Management Guy Coburn, Inc. HO lly 3540

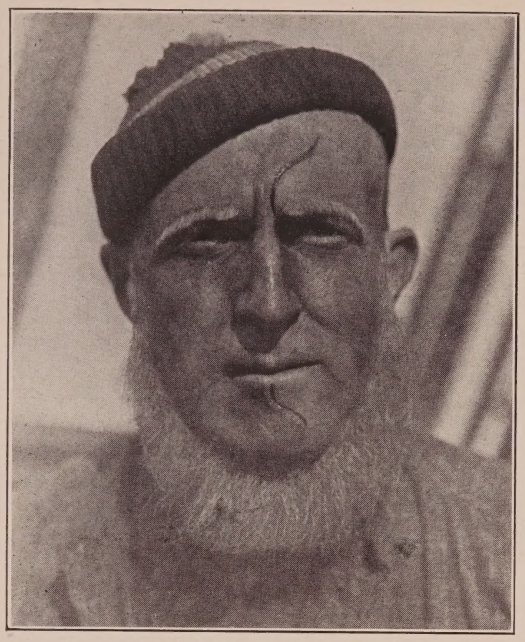

BUDDY RAE

Characters and Heavies

"Rookies"—*M-G-M*
"Twelve Miles Out"—*M-G-M*
"Mockery"—*M-G-M*

Courtesy to all Agents

593-131 GL adstone 7046

CONSTANTINE ROMANOFF

Current Releases

"For Heaven's Sake"—*Harold Lloyd*
"The Kid Brother"—*Harold Lloyd*
"The Tender Hour"—*First National*

ANgelus 7421

SKEETS NOYES

Current Releases

Crook—"While London Sleeps"—*Warner Bros.*
Bootlegger—"Twelve Miles Out"—*M-G-M*

Future Release

Comedy Crook—"Ain't Love Funny"—*F.B.O.*
Recently finished 5 weeks' engagement with Emil Jannings in "The Street of Sin"—*Lasky*

GR anit 1105 HO lly 4102

ROBERT MURRELL

Heavies—Parts Bits

Phone TRinity 3634

Between 10 P. M. and 8 A. M.
VAndike 7710

Courtesy to all Agents

Rayhuff-Richter Photo

GEORGE A. NARDELLI

Current Release
"The Lure of the Night Club"—*Tom Buckingham—F.B.O.*
Future Releases
Heavy Lead opposite Jane Novak in "What Price Love"
Morris Schlank Prod. directed by Harry Revier
French Officer in "She's a Sheik"—*Clarence Badger—Paramount-Lasky*
500 ft. of film at Screen Library
GL adstone 0980

T. C. JACK

As "Quantrell" in "Jesse James"
Fred Thomson
Paramount

OL ympia
1520

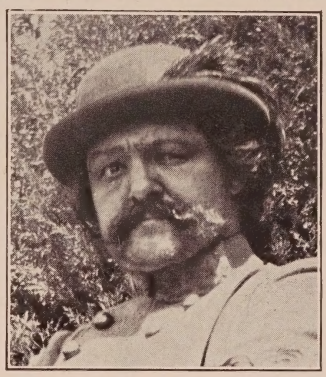

TOOFIK SIMON

Oriental Character Actor and Technical Advisor

Native of the East, with five years' stage experience in those countries

Recognized authority on costumes, customs, and architecture
Arabian, Assyrian, Turkish, Egyptian and Persian
With particular reference to motion pictures

ME tropolitan 8397

S. E. (AL) JENNINGS

Now available.
Just finished three Indian Technicolor classics for Tiffany.

Member of M. P. M. A. A.

DU nkirk 0024

Character Men

Abbott, Jacques .....GA 4351
Ackermann, Walter .....HE 9877
Ackroyd, Jack .....OL 4833
Adams, Ernie S.....GR 1105
Adams, Eugene .....GL 1131
Aitken, Spottiswoode.....GL 5952
Allan, Vic.....Lankershim 547-J
Albertson, Coit .....S. Mon. 646-01
Alderson, Erville .....
.....GL 7290, GR 6780, OX 6755
Allen, Alfred .....TR 8651
Allen, Sam E.....HO 4263
Althoff, Charles .....
.....OR 0775, HE 4305, HO 5016
Andersen, Robert.....OL 2653, 599-223
Anderson, C. E. (Cap.).....590-979
Apling, Bert ...Whittier 6464, HO 3113
Appel, Sam.....VA 3480
Armstrong, Will .....HE 4921
Asher, Max .....GR 9488
Austin, Frank .....GR 3650, GR 1869
Austin, William....OX 7407, HE 7821
Axzelle, Carl .....GR 6158

Bachman, Charles A.....GL 9813
Bailey, Don 599-157
Bailey, Wm. Norton.HE 1161, GL 2192
Ball, Col. Lew.....Colo. 4255
Bancroft, George.....Lasky
Berliner, George Wyren.....HO 4102
Barnes, T. Roy.....HE 6298
Barringer, W. S.....GL 9913
Barrows, Henry A.....GL 5476
Barry, Elmo 591-524
Barwyn, Max 590-668
Baston, J. Thornton (Jack).....
.....GR 2148, GL 7840
Bates, Col. Tom ...MU 1819, MA 4889
Bay, Tom .....GL 4111
Bayfield, Harry ..HO 6827, HE 3926
Beal, Frank .....GL 7290
Becker, Fred .....OX 1891, HE 0067
Belcher, Charles M.....TR 0331
Bell, Hank .....HE 3558
Belmont, Baldy .....MU 2116
Belmore, Lionel.....GL 2506
Belmour, Harry.....Lankershim 541
Benedict, Kingsley 592-747
Benge, Wilson.....Lankershim 414-W
Bennett, Charles .....WA 8111
Beranger, Andre.....HE 1161
Bergman, Henry .....GL 9803
Berliner, George Wyren.....HE 0502
Bernard, Lester .....HO 7960
Berrell, George.....DR 3440
Bertram, William .....HO 6712
Blackwell, Jim (Colored) ...ME 3803
Blaisdell, Bill .....UN 2304
Blinn, B. F.....DR 0473
Bolder, Robert.....OX 4836
Bond, Franklin 545-01
Bonner, Joe .....HE 4715
Borgato, Agostino .....GL 3131
Bowman, Billy .....GL 3550
Bracy, Sidney .....OR 8522
Bradbury, James .....
.....HE 0502, HO 1614, HO 5016
Brady, Ed .....GL 6795
Braham, Lionel .....GL 6108, GL 3598
Breese, Edmund .....
.....OX 4668, Demmy Lamson
Briden, C. Garland.....HO 4102
Brinkman, Ernest .....OL 4966
Brinley, Chas. E.....593-561
Brodie, Buster .....AT 0160, WE 3688
Brooks, Sammy .....Hal Roach
Brower, Robert.....GR 8220
Brower, Thomas .....HO 9341
Brown, Amos George.....UN 5746
Brown, J. Edwin.....BE 5383
Brown, Morgan .....HO 2388
Brownlee, Frank...Lankershim 315-J
Bunny, George .....WA 4287
Burdette, Jack .....TR 1724
Burns, Bobby .....Educational
Burns, Robert.....Lankershim 545-J
Burress, William ...GL 8940, HO 5016
Burton, Clarence.....C. B. De Mille
Burton, George .....GR 8913
Calvert, E. H.....GR 6249, GL 3047

Campeau, Frank .....HE 2151
Campbell, Joe .....Alhambra 2081
Cannon, Brick .....Culver City 4138
Carew, Arthur Edmund .....
.....GL 3908, GL 4908
Caress, William H.....596-759
Carillo, Mario.....FI 0352, HO 5016
Carlyle, Richard .....OL 8295
Carr, Leland E. .....
.....ME 7319, MU 5976, MU 0528
Carr, Nat .....GL 3751
Carroll, William A.....HO 8443
Carter, Calvert .....ME 6740
Castle, J. J. (Jack).....WH 3070
Cavin, Jess .....Lankershim 946
Challenger, Percy..BE 3861, BE 3296
Chandler, Robert .....GL 1913
Chautard, Emile .....HO 3540
Chefee, Jack .....GL 5841
Cheron, Andre .....GL 3659
Chew, Frank .....CA 5302
Chief Big Tree 595-461
Child, Ray .....OL 2613
Christy, R. W.....BE 7354
Churchin, Lee .....
.....GR 6867, GR 0472, GL 3131
Cinders, Billy .....OX 3771
Clark, Frank .....HE 9936
Clark, Jack J.....GL 1243
Clark, Harvey .....OX 7407, HE 7821
Clary, Charles .....HE 6952
Clayton, Gilbert .....GL 8973
Clugston, H. N.....OL 6279
Clugston, H. N.....599-456
Clyde, Andy .....Sennett
Cogley, Nick .....
.....S. Mon. 250-48, S. Mon. 215-85
Cole, Slim.....S. Mon. 230-30
Coleman, Frank.....HE 6640
Collins, Monte.....HO 6004
Collins, C. E.....EL 2638
Comstock, Clark .....EM 5898
Conklin, William...GR 5176, HO 5016
Connelly, Edward.....M-G-M
Connelly, Erwin....HE 1161, HO 7950
Conti, Albert.....HE 9915, GL 3131
Cook, Al .....F.B.O.
Cooley, Frank .....OL 6171
Cooper, George .....M-G-M
Coporel, Al.....ME 1640
Corbett, Benny .....OL 2595
Corey, Jim.....Lankershim 207-R
Corrigan, D'Arcy.....GL 2943
Corrigan, Emmett .....GL 3473
Corrigan, James.....HE 2578
Cosgrave, Luke .....GL 4682
Cossar, John.....597-686
Courtright, William.....598-839
Covington, Bruce .....GL 4812
Covington, Z. Wall.....GR 0331
Cowl, George.....HO 5919, HO 5016
Cowles, Jules .....Lankershim 707
Crane, Ogden 591-448
Crimmins, Dan .....MU 3837
Crockett, Charles...WH 1601, GR 3488
Crossley, Syd 596-652
Crumplin, Hugh .....HO 5710
Cummings, Richard.....BE 0039
Currier, Frank .....M-G-M
Curtis, Jack Culver City 3222, HO 1068

D'Albrook, Sidney ..GR 6653, GL 2007
d'Auburn, Denis .....GL 0041
Dana, Frederick.....Lankershim 337-J
Dane, Karl.....M-G-M
Daniels, Walter .....HO 7960
Darvas, Charles .....OX 7554
Davidson, Max .....OX 6932
Davis, Edwards .....GL 8672
Davis, Hal .....GR 9262
Davis, J. Gunnis.....HO 1620
de Brulier, Nigel.....Grant E. Dolge
De Grasse, Sam.....Freddie Fralick
de Grey, Sydney .....TR 5451
Delmar, Thomas.....GR 5512
Dempsey, Thomas J.....598-403
Depp, Harry (Juvenile).....
.....DR 4623, HE 1412
de Ravenne, Raymond.....HE 1940
DeRuiz, Nick .....GL 4612

DeSilva, Fred .....GR 2148, HE 3263
DeVorska, Jess .....GL 3131
Diege, Peter .....HE 4909
Dime, James .....WA 1571
Donlin, Mike .....HE 6869, HO 1068
Douglas, Byron .....HO 7960
Dow, Art .....HO 7111
Dowling, Joseph.....HE 6804
Ducrow, Tote .....HO 8028
Dudley, Robert.....BE 2045
Dudley, Russ .....HO 3540, GR 6348
Dunaev, Nicholas .....OL 2612
Duncan, Taylor.....HO 3297
Dunham, Phil .....GR 8848
Dunkinson, Harry .....HO 1045
Dunn, Frank G. .....HE 3813
Du Vaull, Wm. P.....HO 3882
Dyer, Wm. J. (Bill).DR 3955, GL 6795

Eckhardt, Oliver J...GL 9918, GL 2218
Edeson, Robert.....C. B. DeMille
Edwards, Snitz .....
.....GL 3861, GR 7891, GR 1166
Ellsworth, Robert 556-796
Elmer, William.....EM 4581
Emile, W. 599-091
Engle, Billy .....Christie
Erickson, Knute.....GR 9754, HO 1068
Esmelton, Fred.....GL 2192, HO 8739
Ethier, Alphonz.....Grant E. Dolge
Evans, Charles E.....S. Mon. 252-47

Fahrney, Milton.....Culver City 2511
Fanning, Frank .....S. Mon. 282-49
Farley, James .....HE 4161
Faust, Ed .....HO 7479
Fawcett, George .....GR 1166
Faylauer, Adolph.....596-790
Feld, Fritz .....HO 7960
Fenwick, Harry .....WH 5790
Ferner, Dustin (Hal).....HO 1823
Fetchit, Stepin (Colored)....WE 6687
Fielding, Romaine .....HO 5216
Fine, Budd .....DU 2060
Fisher, Alfred .....Glendale 3291-W
Fischer, Robert .....GL 6795
Fleming, Bob 593-850
Force, Charles .....
..Glendale 1363-R, ME 5681, TR 4026
Ford, Francis 590-453
Forsythe, James .....OX 5674
Fortune, Edmund .....HO 1563
Fowler, John C. .....GL 5371
Francis, Alec B.....Ernest S. Cowell
Franey, Bill (Comedy).....597-238
Franklin, Rupert .....GL 3786
Franklin, Sidney.....HE 4892
Freemont, Al W.....Glendale 1446-J
French, Chas. K. .....OL 8430
French, George .....HE 5318
Furberg, Kurt 599-839
Furey, Barney .....OL 3365

Gambold, Fred A.....MU 1938
Ganzhorn, Jack .....HE 3894
Gardner, John.....S. Mon. 646-01
Gastrock, Phil .....GA 2934
Geldert, Clarence.....HO 4102
George, John .....UN 3184
Gervon, Sammy .....GL 0515
Gilbert, Billy 594-897
Gilbert, Dick .....GR 6268
Gilmore, Barney .....HE 6304
Gillingwater, Claude.....OX 5529
Girard, Jos. W.....GR 9506
Glazer, Bernie .....HE 5710
Gleason, E. L.....HO 3076
Godfrey, George (colored)....AX 9909
Goforth, George 593-086
Golden, Sydney 592-502
Goodwin, Les .....HE 4976
Gordon, James .....HE 3520, HE 4206
Gough, John .....MU 8835
Gowland, Gibson.....OL 6533, OL 6709
Gran, Albert .....OX 4844
Grant, Lawrence .....
.....593-439, 593-827, HO 5016
Graves, Robert J....GL 8456, HO 5016
Gravina, Cesare .....GL 6108
Green, Duke .....HE 5134

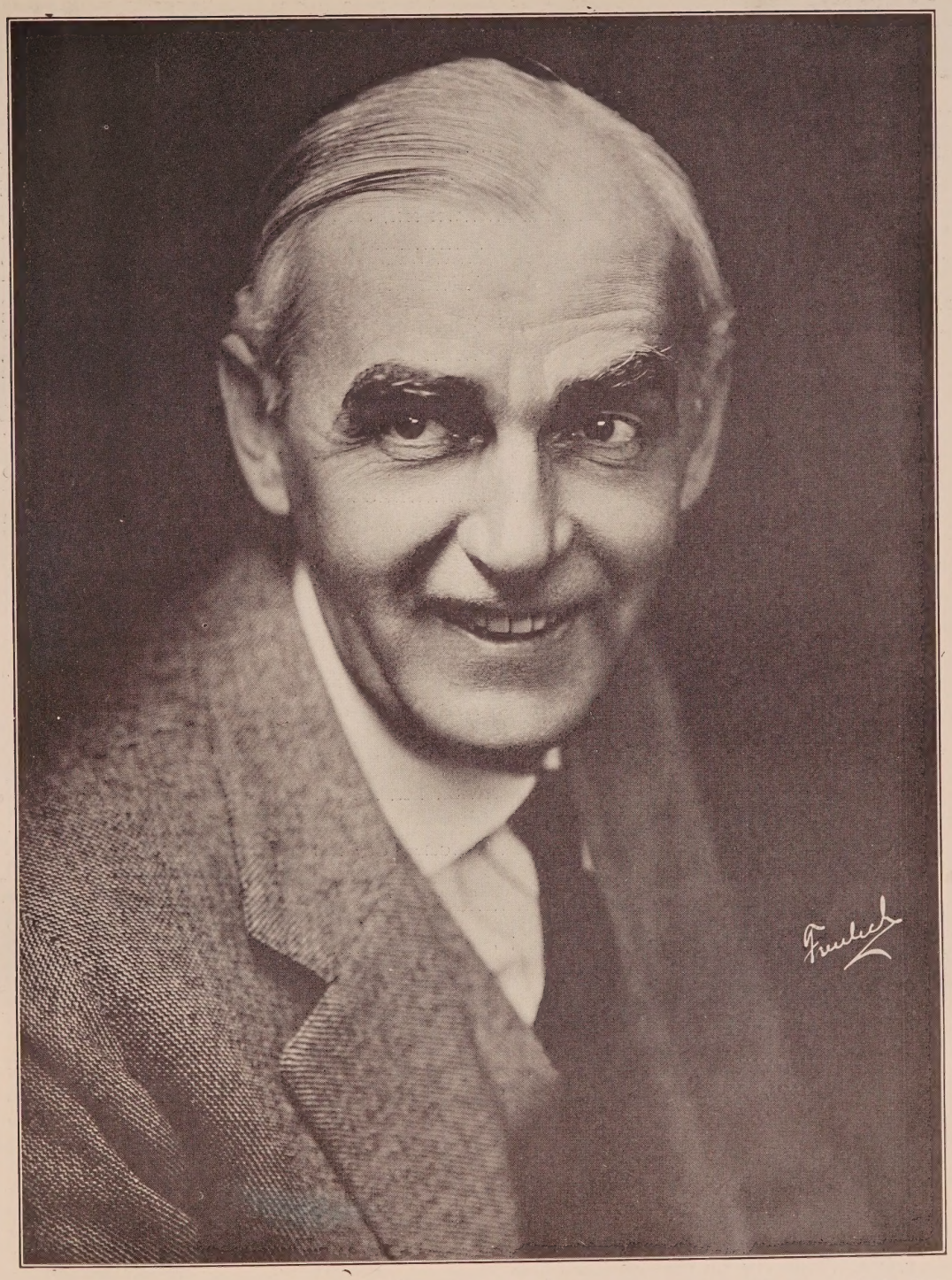

Freulich Photo

CLAUDE GILLINGWATER

Current Releases

With Reginald Denny in "THE FOURFLUSHERS"—*Mel Brown-Universal*
With Pola Negri in "BARBED WIRE"—*Rowland V. Lee-Paramount*
With Colleen Moore in "NAUGHTY BUT NICE"—*Millard Webb-First National*

Future Releases

"THE GORILLA"—*Al Santell—Asher, Small and Rogers—First Nat'l.*
"IN NAME ONLY"—*Henry Lehrman—Warner Bros.*

OXford 5529 Management Edward Small Company GR anit 1166

Character Men Continued

Gribbon, Eddie.....Demmy Lamson
Griffith, Frank .....HO 3250
Grimwood, Herbert .....HO 3540
Gripp, Harry .....HE 8627
Griswold, Herbert Spencer (Texas Kid) .....HO 5299
Guenste, F. F. 53530
Guilfoyle, James.....S. Mon. 635-67
Gyton, George .....GR 5431

Hachmuth, August .....OR 8089
Hadley, Bert.....OL 6390, DR 9446
Hale, Alan.....C. B. DeMille
Hall, George Towne .....GR 7670
Hall, Winter .....HO 3943
Hamilton, Mark ....HE 4161, HO 4102
Harlan, Otis .....GL 6735, GR 1166
Harrington, Joe.....ME 8182
Harris, Eddie .....OX 7352
Harris, Joe .....Newhall 28-J-21
Hart, Al .....GR 0390
Harvey, Donal .....HE 9638
Hathaway, Rhody.....HE 5997
Hatton, Raymond.....Lasky
Hebert, Henry .....HE 2947
Heck, Stanton.....GR 2075
Hellum, Barney .....HO 4735
Henderson, Jack 593-136
Henderson, Theodore (Ted)...GL 4863
Hendrick, Dudley .....UN 9508
Herbert, George .....EL 1551
Hersholt, Jean.....Universal
Herzinger, Charles W.....
.....TR 6931, GL 4612
Heuston, Alfred .....GL 2682
Higby, Wilbur.....GR 6651, HE 6997
Higgins, Bobby .....HO 8565
Hildebrand, Rodney.....GA 3999
Hoefli, Jackie .....ME 5569
Hoffmann, Otto F.....Culver City 2448
Holland, Cecil.....M-G-M
Holmes, Fred .....OR 7661
Holmes, Stuart.....HE 4709
Holmgreen, Elmer .....UN 5746
Homans, Robert E.....
..Glendale 1099-R, HO 3540, HE 0502
Holtz, Tenen .....M-G-M
Howard, Harold.....GL 1023
Howard, Dick .....OX 2431
Hoy, Danny (Juv.).....DR 4916
Hoyt, Arthur .....HO 7950, TR 1981
Huley, Pete.....ME 8112
Hummel, Wilson ....Alhambra 4371-J
Humphrey, Orral ...Wilmington 878-J
Humphrey, William.....GR 7339
Hunt, Jay .....HO 4102
Huntly, Fred .....OL 5433
Hurst, Brandon .....GR 0392, GR 4071
Hurst, Paul .....First Nat'l
Hyman, B. .....HU 7880
Hytten, Olaf 590-435

Irving, George .....GR 2732

Jacobs, Burdell ..... Glendale 5945-M
Jaimison, Bud .....BE 1097
James, Walter .....HE 0502, OX 8461
Jefferson, Thomas .....OX 7437
Jeffries, Will .....HO 2940
Jennings, De Witt .....HE 5760
Johns, Bertram .....GR 5213
Johnson, Noble .....GL 7290
Johnston, Lorimer .....HE 9912
Johnstone, Raymond.....GL 6823
Jones, Harry .....ME 5171
Jones, Winfield .....GL 8466
Jones, W. Wallace.....HO 0487

Kacer, Jan .....HO 4102
Kahanamoku, Duke P. .....WH 1380
Karloff, Boris.....
.....GR 3458, GR 1956, HO 3540
Kelsey, Fred A. .....GR 6775, GR 1166
Kennedy, Edgar.....OX 6607, HO 7950
Kibbee, Guy .....HE 1191
Kimball, Edward M.....594-171
King, Claude .....HO 7950
King, Emmett C. .....
.....Lankershim 1147, HE 5171
King, Louis.....HE 4371
Kipling, Edward.....HE 7566
Kirby, David (Red).....GL 7460
Kirkland, Hardee .....HO 5016
Knott, Adelbert.....WA 6328
Kohler, Fred .....Lasky
Kortman, Bob .....OL 5307, 593-569
Kotsonaros, George .....FI 2596
Kottka, Otto.....Culver City 3627

Krembs, Felix .....HO 4102
Kruger, Paul .....HO 9055, GL 4040
Kuwa, George .....GR 3650, GL 1641

Lackaye, Edgar .....HE 1836
Laidlaw, Roy .....WH 6874
La Marr, Richard .....HO 5216
Lamont, Harry.....WH 9170, OL 8702
Lane, Charles .....GL 4301
Lanning, Frank .....OL 2753
Lanoy, Andre .....HE 2151
La Reno, Dick .....HO 9090
Lawlor, Robert .....HE 0253
Lawrence, Douglas .....DE 6594
Lederer, Otto .....HO 5852, HO 5619
Lee, Duke R. .....Lankershim 147-W
Leonard, Gus.....DR 0266
Leigh, Frank .....GL 7290
Le Veque, Edward...FI 2275, CH 2047
Lewis, Mitchell.....HO 7950, RO 4125
Lewis, Ralph .....HO 4102
Lewis, Richard .....BE 7415
Lewis, Sheldon .....HE 6982
Lindley, Bert.....GL 6823
Lingham, Tom .....Glendale 7296
Link, Billy .....Burbank 867-W
Littlefield, Lucien.....Demmy Lamson
Lloyd, Jack V. .....GL 9969
Loberg, Art .....AT 5887
Lockney, John P.....HO 0023
Loraine, Harry .....HO 2678
Lotto, Fred .....S. Mon. 225-31

MacDonald, Harry .....OL 3543
MacDonald, J. Farrell.....Fox
MacDonald, Wallace.HE 1161, GR 4308
Mack, Bobby .....HO 7960
Mack, James T.....GL 1649, HO 5016
Mack, Hughie .....S. Mon. 632-07
MacLean, R. D.....GR 9604
MacSweeney, John.HO 0713, HO 5016
MacQuarrie, Murdock.....HE 6547
Maguire, Tom .....Lankershim 808-R
Malles, Charles Hill..GR 2148, GR 3382
MacDowell, Melbourne.....GR 0240
Malatesta, Fred M.....HE 9920
Marburgh, Bertram..GR 7161, HE 0411
Marcus, James A....OX 7407, HE 7821
Marion, George .....OX 4929, HE 7791
Marion, William .....HE 1191
Mark, Michael .....599-312, HE 4305
Marks, Willis.....BE 4046, EM 3260
Marshall, Bud .....Culver City 4478
Martin, Duke .....HO 7950
Martindel, Edward...DR 4932, GR 1166
Mason, Dan (Comedy).....
.....GL 7290, GR 9088
Mason, James .....
.....GL 0967, Culver City 3632
Matiesen, Otto (Juv.).....
.....GR 0767, HO 4341, HO 5723
Mattraw, Scotty 599-946
Mayne, Eric .....HO 0713
McAllister, Paul .....GR 0555
McCall, Bill .....Sennett
McCarthy, Myles .....HE 9243
McCormick, W. Merrill.....GL 7256
McCready, John 595-598
McDonald, Francis .....HO 7960
McDonald, Jack .....HE 1191
McDowell, Nelson.....HE 7914
McGee, Scott (Red) .....HE 1927
McGuire, Tom.....HE 8273
McHugh, Charlie.....GL 1123, HO 5315
McIlwain, W. A. 554-855
McIntosh, Burr .....GL 1131
McKee, Lase 592-486
McKee, Scott .....HE 9578
McKenzie, Robert.....OX 6858
McLennan, Andy .....WH 3569
Metcalfe, Arthur....GR 0446, GR 4682
Milasch, Bob .....HO 0487
Mimieux, Rene .....GR 1411
Mir, David .....HE 3855, HO 1068
Molnar, Julius .....HE 8011
Mong, William V. .....GL 6108
Montague, Monte.....Burbank 1051-W
Montana, Bull .....Glendale 7537
Montor, Max .....GL 9677
Morgan, Kewpie .....GL 9224
Morse, Karl .....GL 4352
Morrison, Arthur.....590-047
Morrison, Palmer .....GL 2228
Murphy, "Broken Nose" .....
.....GL 5483, HO 5937
Murray, Charlie .....First Nat'l
Murrell, Robert .....TR 3634, VA 7710
Nambu, K.....HO 5954, BE 3680

Natheaux, Louis.....C. B. DeMille
Neill, James.....Glendale 1563
Neill, Richard R.....GL 1909
Nelson, Frank .....GR 3302
Nelson, Harold .....GR 7529
North, Charles .....VE 8537
North, Wilfred.....HO 7252
Northrup, Harry .....DU 1200
Norton, Edgar.....GL 0221, GR 0851
Norton, Fletcher ...GR 8562, GR 3988
Nowell, Wedgwood.....HO 3821
Noyes, Skeets .....GR 1105

O'Connor, Harry .....HO 2566
O'Connor, L. J. .....HE 1191
O'Connor, Robert Emmet .....
.....HO 0674, HO 5684, HO 5016
O'Dell, Garry .....HO 4102
O'Farrell, Broderick.HE 2193, HE 5526
Ogle, Charles S. ..Long Beach 334-493
Oland, Warner.....Ernest S. Cowell
Oliver, Guy .....Lasky
O'Neill, James (Tip).....GL 1962
Orlamond, William A. .....
.....OX 6458, Demmy Lamson
Orr, Stanley (Juv.) .....RO 0361
Ovey, George.Lankershim 476, GL 9502

Packard, Clayton .....GR 2768
Pallette, Eugene ....598-637, HO 5016
Pangborn, Franklin (Comedy).....
.....GR 3111, GR 5943, GR 0241
Panzer, Paul .....OX 3456
Parker, Edwin 554-619
Parrish, Imboden .....Lasky
Paull, Townsend .....HO 7960
Payne, Louis.....GR 9907
Peabody, Jack .....WH 7671
Pearce, George C.....Glendale 1357
Pennell, R. O.....GR 8320
Periolat, George .....MU 1221
Perry, Robert .....GL 5848
Perry, Walter.....Culver City 2093
Peters, Frederick ..Lankershim 698-J
Peters, John .....GL 5017
Pila, Maximo.....GA 9000, HO 3786
Plumer, Lincoln.....GR 7979, HO 7950
Poff, Lon .....DU 0477
Pompon, Monsieur 592-184
Pope, Milton.....HO 3821
Post, Charles A. (Buddy).....
.....Grant E. Dolge
Potel, Victor.....HO 2884
Pouyet, Eugene .....CA 2284
Powell, Russ .....Lankershim 345-J
Pratt, Jack .....Lankershim 267
Prince, John T.....GL 4468
Pringle, Harry.....HO 3893
Pringle, John .....GL 9259
Prior, Herbert.....
.....GL 6795, HO 4646, GR 9518
Prisco, Albert .....HO 6254
Prival, Lucien .....First Nat'l
Prouty, Jed.....
.....GL 7860, GL 7290, HO 5016
Puffy, Charles .....GR 1860

Quinn, Jimmy .....WH 2550

Rae, Buddy .....593-131, GL 7046
Rains, Leon.....OR 4525
Ratcliffe, E. J.....HE 1850
Raymond, Jack .....GR 0608
Reed, George H. (colored)....ME 4966
Reeves-Smith, H....N. Y.-Circle 0890
Reicher, Frank.....HO 1934, HO 5016
Reinich, Ed .....OX 3573
Reno, R. R. .....GL 4612
Ricardo, William .....GL 2019
Rice, Frank.....HE 7423
Ricketts, Tom .....HE 6107
Roark, Counsellor F.....
.....MU 3941, MU 0528, GA 2781
Robbins, Walt .....OL 6589
Roberts, Theodore .....Lasky
Roccardi, Albert .....HE 1191
Rodgers, Walter 590-233
Rodgers, Warren .....HO 3981
Romanoff, Constantine .....AN 7421
Ryno, W. H.....TR 4435

Sabato, Alfredo 594-650
St. Polis, John .....GR 9443
Sandford, S. J.....OX 1580
Santschi, Tom.....GR 3323
Sarno, Hector V.....Sterling 0186
Saville, Gus.....599-110
Saxe, Templar .....HO 3403

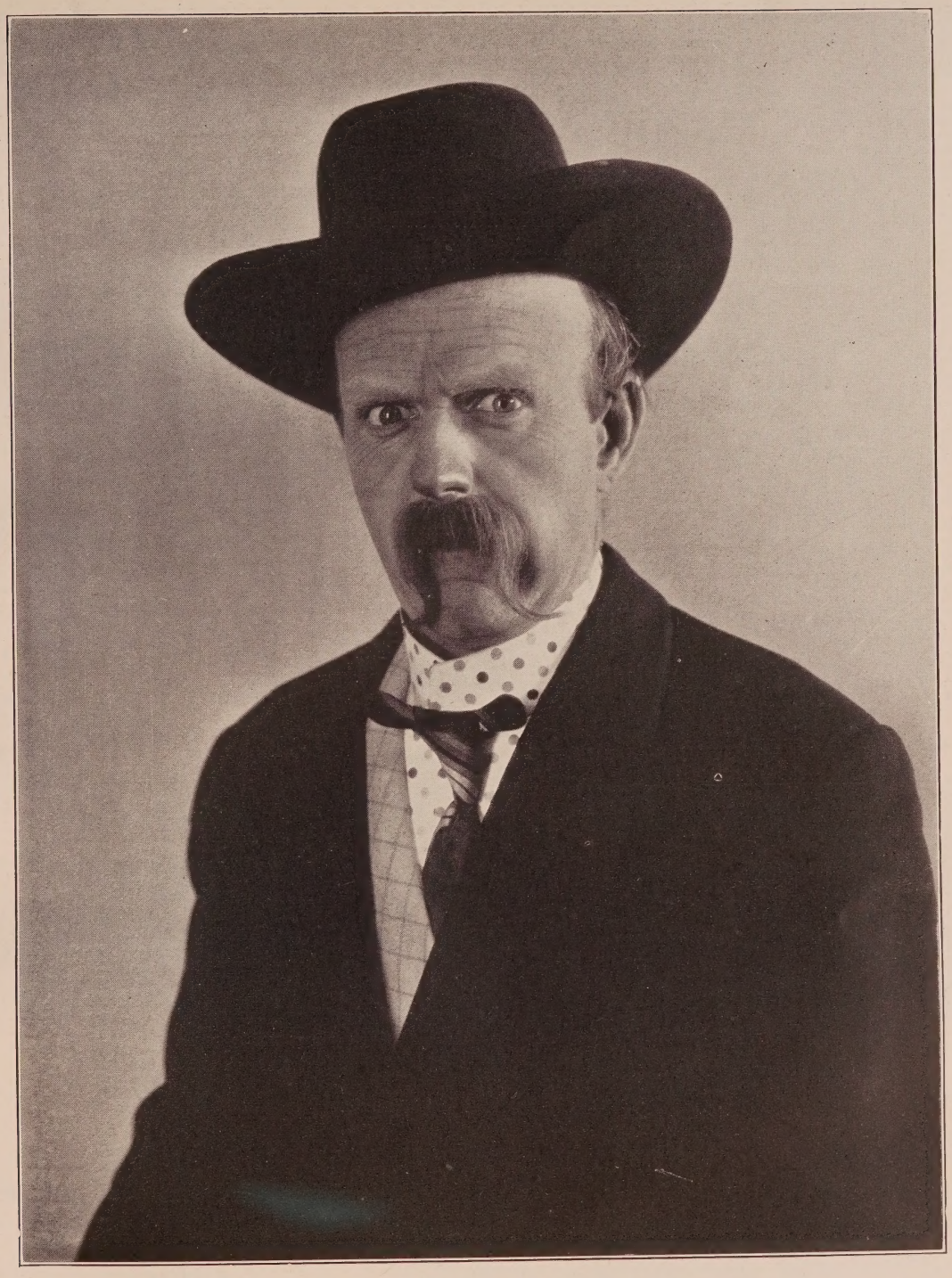

LUCIEN LITTLEFIELD

As "Yell" in "A Texas Steer"—*Sam Rork—Richard Wallace—First National*

DEMMY LAMSON, Mgr.
RUTH COLLIER, Associate

GLadstone 6111

Character Men Continued

Saxon, Hugh.....EM 3991
Scardon, Paul .....OX 6325
Schable, Robert .....599-479, HO 5016
Schaefer, Charles N.....OR 8722
Schaefer, Ed .....OX 2734
Schmidt, Kai .....MU 9864
Scott-Leslie H.....HO 3540
Seabury, Forrest .....OX 1328
Seaton, Scott 593-858
Sellon, Charles A....GL 7290, HO 5016
Sewall, Allen D. .....GL 2745
Sherwood, Clarence L. .....HO 9985
Short, Lew .....GL 1913
Shumway, Walter .....HO 0812
Sidman, Sam .....TR 1724
Sidney, George.....HE 8060
Siegel, Bernard.....OX 6641, HE 0502
Siemsen, Herbert.....Terrace 2433-W
Simmons, H. C.....HU 7097
Simon, Toofik .....ME 8397
Simpson, Russell ....593-088, HO 7950
Smalley, Phillips.....HE 9204
Smiles, Finch .....HO 5750
Smith, Albert J.....HE 4515
Smith, Capt. W. L.....GR 5530
Smith, Oscar (Colored) .....MI 1655
Sojin, K. .....DR 8517
Sosso, Pietro.....DU 3900
Soussanin, Nicholas .....
.....HE 1428, HE 5955, HO 4102
Spencer, Bert .....GL 2497, GL 8003
Sprotte, Bert.....EM 5360, GR 3650
Stanton, Will.....DU 5147, EM 1151
Starkey, Bert .....GR 2602
Steppling, John .....GR 1421
Stern, Louis .....OR 5448
Stevens, Charles .....
.....OX 6501, S. Mon 249-01
Stevenson, Charles A. .....HO 7950
Stimson, M. E.....TH 9332
Stockdale, Carl .....HO 1208
Stone, George .....HO 3540, GL 8003
Strauss, William H..GR 3650, GR 4638
Sullivan, Fred .....HE 1791
Supplee, Cuyler .....HO 4102
Sutherland, Dick.....HE 8663
Swain, Mack .....Grant E. Dolge
Swickard, Josef .....GL 6795

Tait, Ralph .....GL 7429
Tampico, Champion .....TU 4042
Tansey, Sherry .....GL 4161
Taylor, Al .....HO 6378
Thalasso, Arthur 596-237
Thomas, Edward .....OL 1568
Thompson, Hal .....Van Nuys 341-R
Thompson, Nick ...GL 0448, GL 2105
Thurston Charles.....GA 2082
Tilley, Ronald .....HE 9819
Todd, Harry.....593-167
Tollaire, Auguste .....DR 3955
Tooker, Wm. H.....HE 2151
Torrence, David.....GL 3131, OX 6723
Touhey, John Glendale 710 Sunland 154
Tracy, Eugene H.....FI 2532
Tracy, Harry (colored) .....TR 5594
Truesdell, Howard .....GL 6557
Turner, Smoke .....HO 1140
Turner, Martin .....AT 6546
Turner, Wm. H.....GR 9910

Uraneff, Vadim (Juvenile)....HO 4102

Valerio, Albano .....AT 0336
Van Vleck, Will .....HE 3610
Vaverka, Anton ....MU 5567, MU 0480
Veliki, Alexander .....OX 2054
Visaroff, Michael S...HO 8269, HE 5573
Von Meter, Harry.....GR 9533
Von Ritsau, Eric.....BE 1959
von Seyffertitz, Gustav .....GR 2148
Vroom, Frederic .....GR 0873

Wadams, Golden .....
.....Culver City 2932, GR 3650
Walker, Harry .....HE 7644, HO 5016
Walling, Will R.....HO 0215
Walton, Fred (Comedy) .....HO 3128
Ward, Harry .....MI 1327
Ward, Tiny .....GR 2248
Warren, E. Allyn (Fred).....GR 2484
Warren, Fred H.....GR 0022
Watermeyer, Jack ..Van Nuys 484-W
Watson, Wayne.....OR 3328, GL 1123
Wayne, Richard .....GL 4949
Weigel, Paul .....GL 7218, HO 3642
Wellesley, Charles.....HE 3371
Wells, John .....FI 3421
Welsh, James .....OR 1534
Welsh, William.....GL 5731
West, Ford.....590-694
White, Leo .....HO 4735
Whitefield, Axel O. .....GR 7989
Whitman, Walt.....S. Mon. 223-63
Whittaker, Charles .....HO 6378
Wilcox, S. D.....598-958, OL 2753
Williams, Fred .....DU 6810
Williams, George B....S. Mon. 613-16
Williams, Percy .....DR 9866
Wilson, Clarence Hummel.....
.....GL 5806, San Gabriel 4371-J
Wilson, Hal .....OL 1748
Wilson, Tom.....GR 3984
Wilson, William .....GR 8131
Winn, Jack .....ME 2630
Witting, Art E.....590-768
Wood, Tommie ("Fatty").....GL 6560
Woodruff, Bert .....WH 0474

Yale, Bobby .....GL 5516
Yearsley, Ralph .....HO 4731
Young, Ernest (Tex) .....GL 2977
Young, Joe .....AN 5077
Young, Rennie .....WE 4859
Yowlache, Chief .....GL 7476

Zeliff, Seymour .....OX 1710
Zichy, Martin.....Lankershim 567

JAMES MARCUS

CURRENT RELEASE
"MAJOR VON HARTMAN"
IN "BUCK PRIVATES"

PRESENT ENGAGEMENT
"THE INN KEEPER"
IN
"SADIE THOMPSON"
WITH GLORIA SWANSON
DIRECTED BY R. A. WALSH
UNITED ARTISTS

FRED ROBINSON
BUSINESS MANAGER

OX ford 7407 HE mpstd 7821

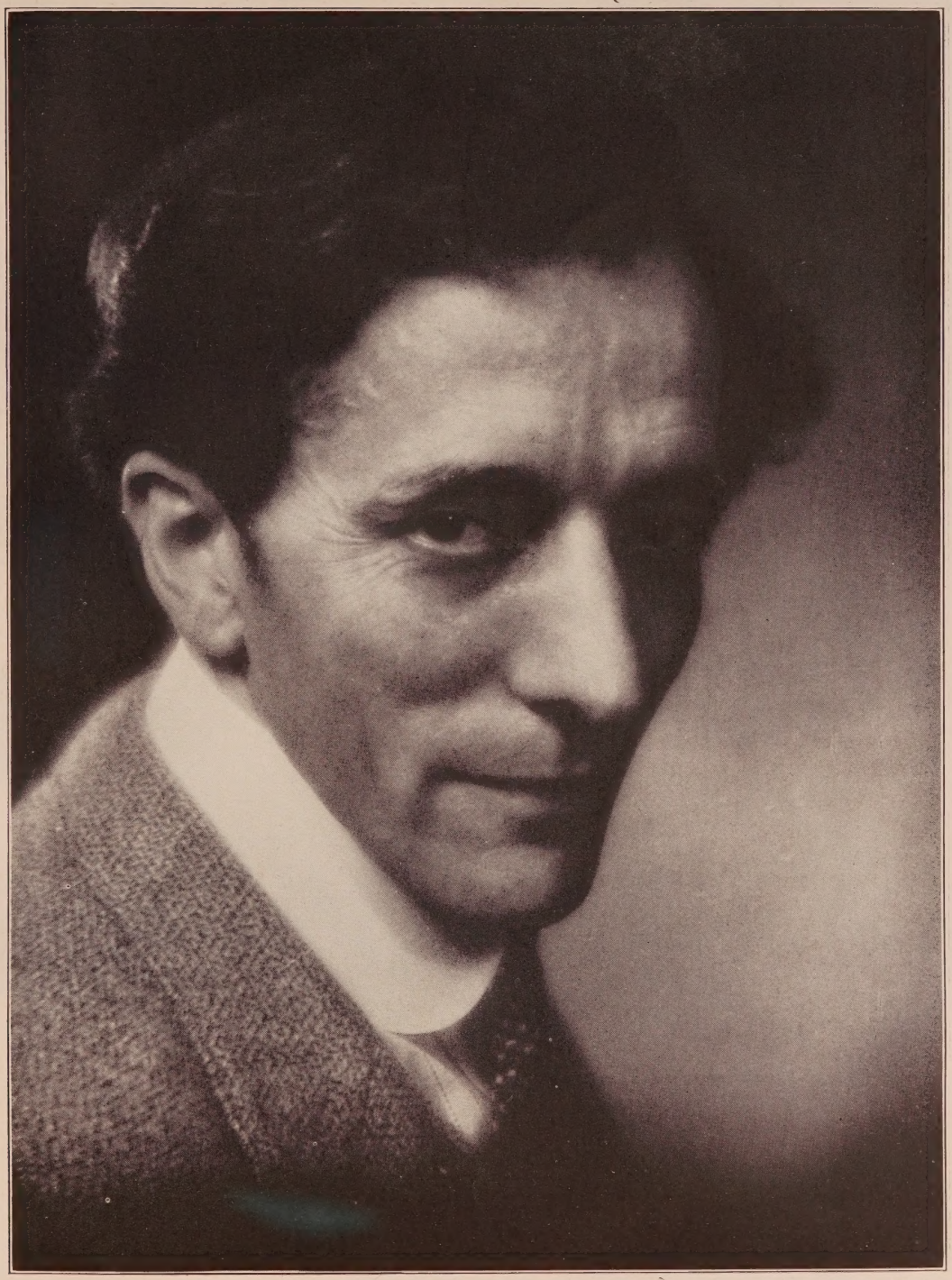

Donald Biddle Keyes Photo

Nigel de Brulier

Current Release
"The Patent Leather Kid"—*Al Santell—First Nat'l.*
Future Releases
"Surrender"—*Edward Sloman—Universal* "Soft Cushions"—*Eddie Cline—Paramount*
"Over the Andes"—*Douglas Fairbanks—United Artists*
Current Engagement
"The Life of Rachel"—*Rowland Lee—Lasky*
Management Grant E. Dolge—GR anit 4308 Eddy Eckels, Publicist—HE mpstd 2404

FRED ROBINSON
BUSINESS MANAGER

HARVEY CLARK

Now Playing
THE FRENCH MARQUIS with CLARA BOW in
"GET YOUR MAN"
Directed by DOROTHY ARZNER for Paramount

OX ford 7407 (Night) HE 7821

ERVILLE ALDERSON

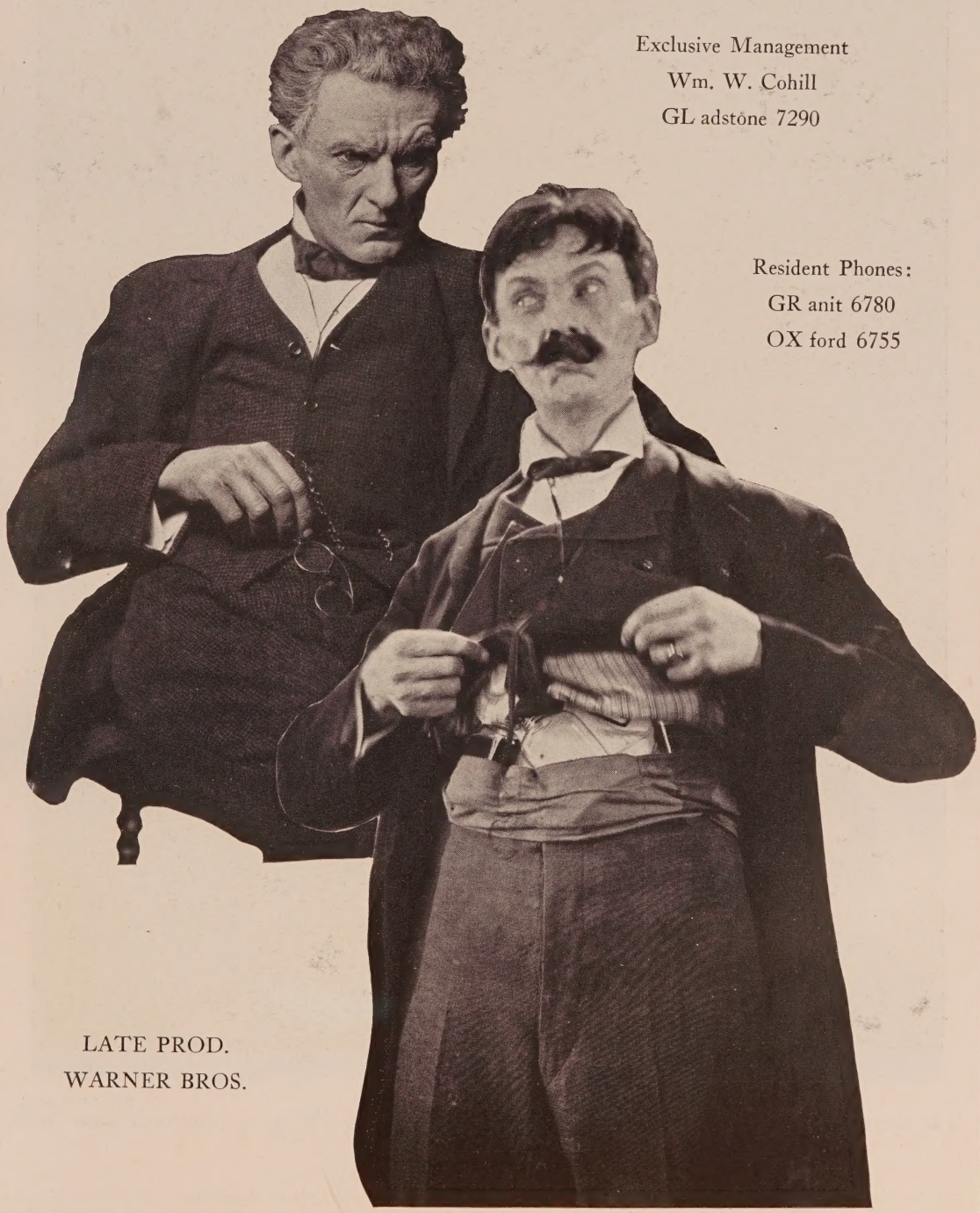

Exclusive Management
Wm. W. Cohill
GL adstone 7290

Resident Phones:
GR anit 6780
OX ford 6755

LATE PROD.
WARNER BROS.

Porter S. Cleveland Photos

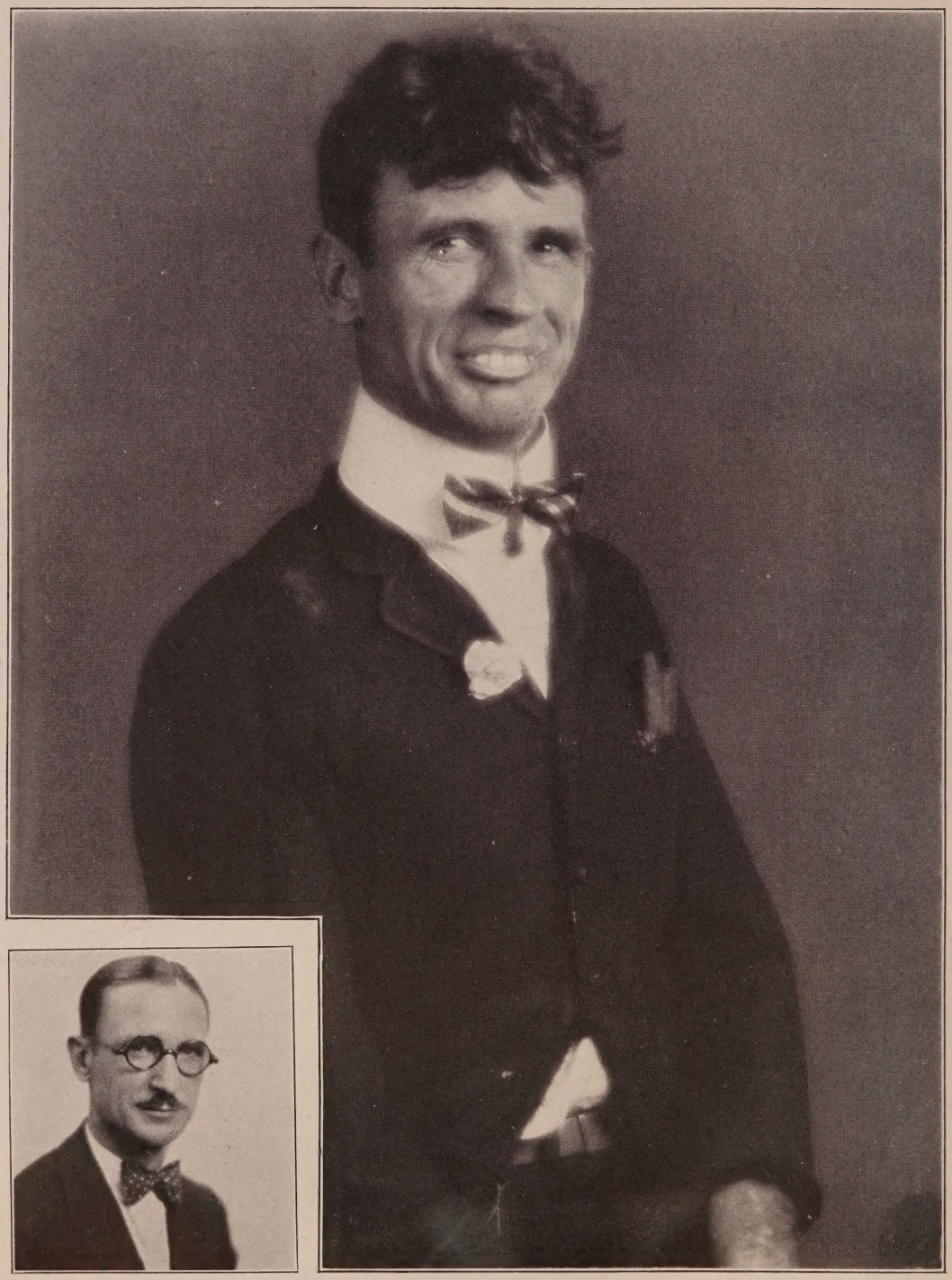

Witzel-Hollywood

The above is an excellent likeness of Adrian Oswald Bendover, Winamac, Indiana's great lover,
PORTRAYED BY

CHARLES ALTHOFF

"Charles Althoff, togged out as an octogenarian rube fiddler and TRUE TO THE TYPE in every circumstance, romped away with the top-line honors on the Orpheum bill at the opening show with little opposition from a series of acts that were good in themselves, etc., etc."—*from Oakland Tribune, August 15, 1927.*

Exclusive Management Al Rosen
Florence Postal, Associate
Screen Test Available

OR egon 0775 HE mpstd 4305 Or The Masquers, HO lly 5016

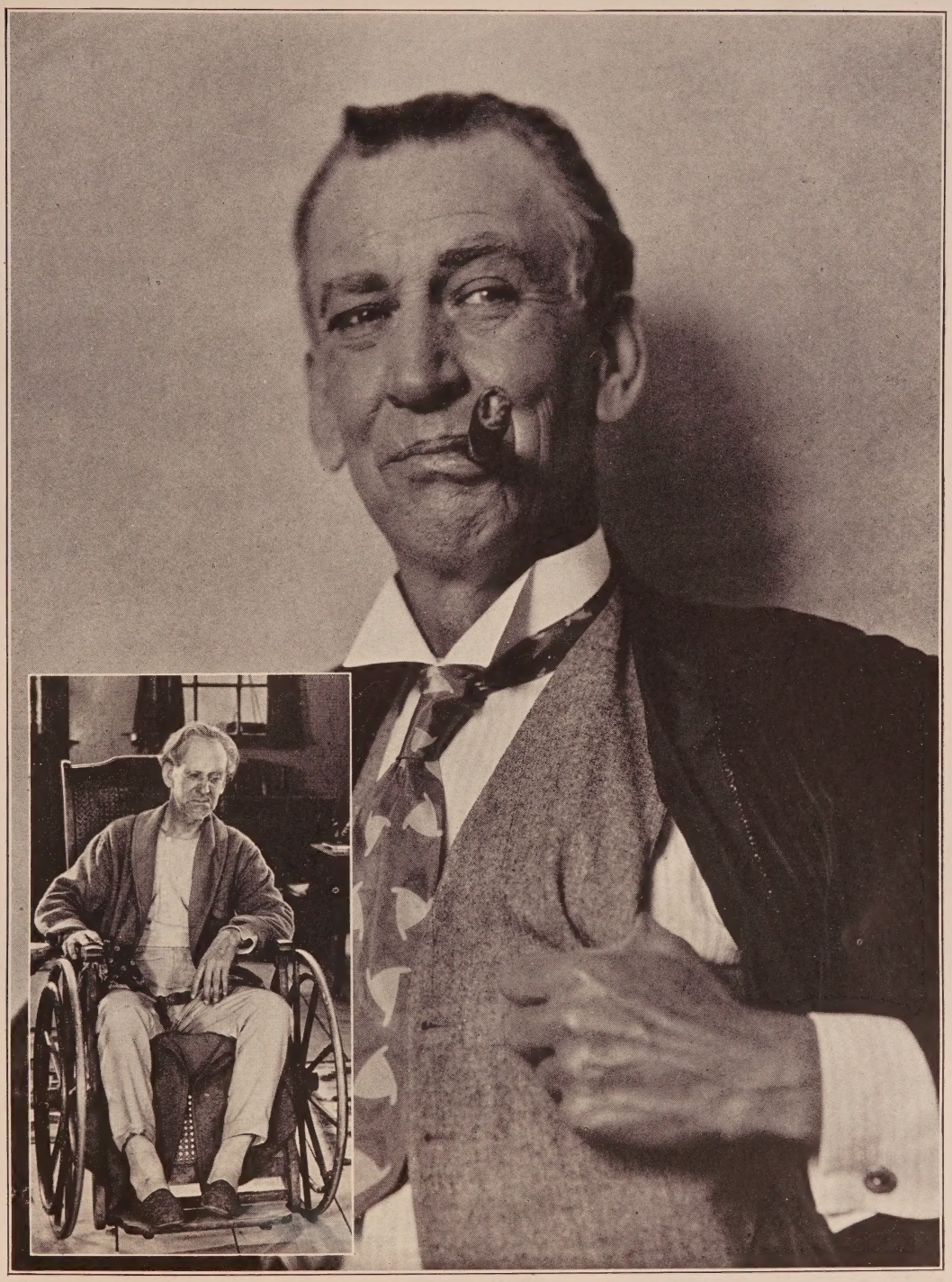

My first picture 3½ years ago—
"Uncle Henry" in "The Bad Man"

My 47th picture, just completed,
"Dan Boylin" in "Betty's a Lady"

CHARLES SELLON

Recent Releases

"Prairie King" "Mysterious Rider" "Painted Ponies"

Just completed "The Angel of Broadway"—*Lois Weber—DeMille*

Present Engagement—"Valley of the Giants"—*First Nat'l. Prod.*

Management
Wm. W. Cohill

GLadstone 7290

CESARE GRAVINA

Current Release
"Cheating Cheaters"—*Universal*

Future Releases
"The Wedding March"—*Von Stroheim*
"The Trail of '98"—*Clarence Brown-M-G-M*
"The Road to Romance"—*John Robertson—M-G-M*

Now Available

Management
Rebecca & Silton

GL 6108

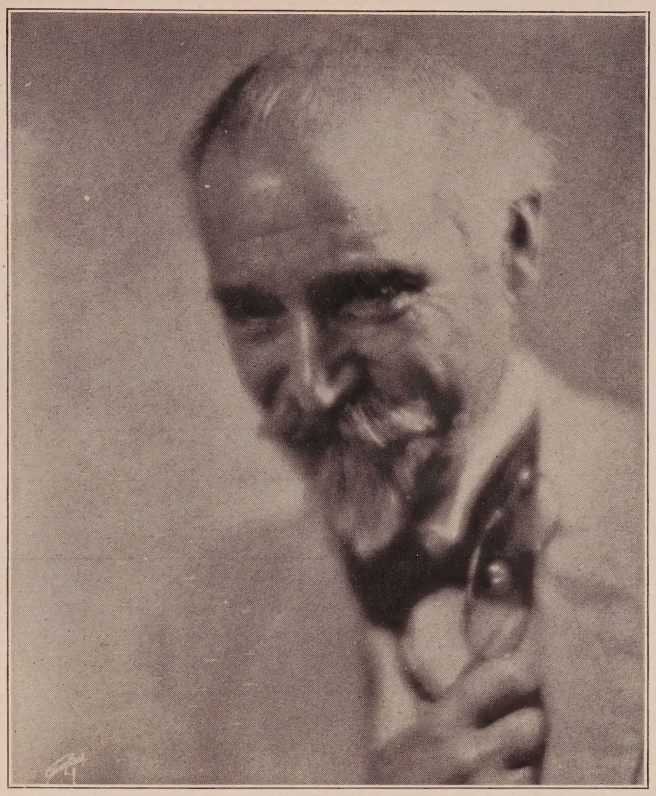

FRANK BEAL

Management
WM. W. COHILL
GL adstone 7290

Current Release

Count Thurzo in "The Stolen Bride"
Starring Billie Dove—a First Nat'l Prod.
direction Alexander Korda

Coming Release

In "Thundering Fury"
Starring Hoot Gibson—a Universal Special, direction Reeves Eason

Present Engagement

Congressman Sharp in "A Texas Steer"
Starring Will Rogers
a Sam Rork—First Nat'l Prod.
direction Richard Wallace

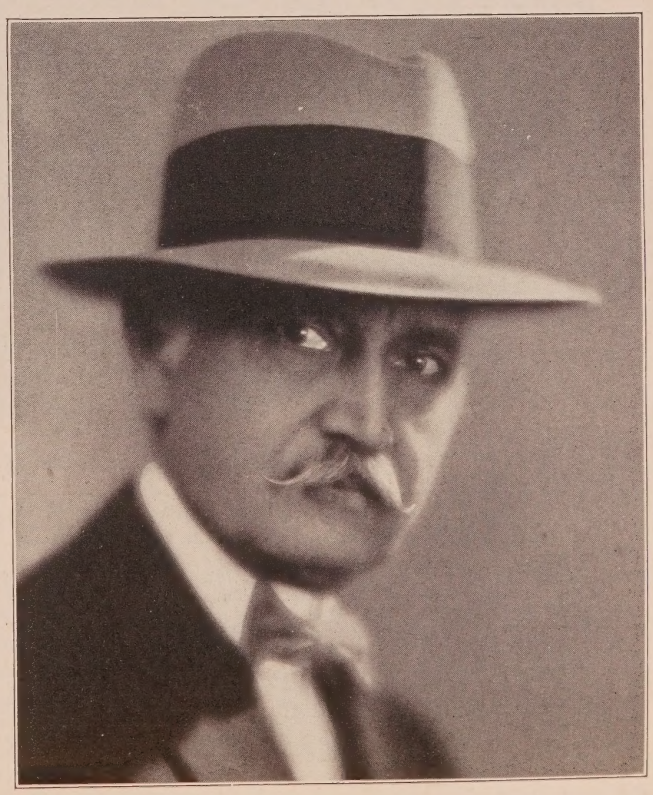

As "Joseph" in "A Gentleman of Paris"—*Adolphe Menjou—Harry D'Arrast*

NICHOLAS SOUSSANIN

Critics say:

Welford Beaton, the Film Spectator, Sept. 3, 1927: "Next to Menjou's acting and the direction, his performance is the big feature of the production. . . . This picture should bring him well to the front."

Marquis Busby, Los Angeles Times, Oct. 1, 1927: "Chief honors among the supporting cast belong to Nicholas Soussanin, the valet. Soussanin also scored distinctly in Menjou's 'Service for Ladies'."

Photoplay Magazine, Oct., 1927: "One of the best performances of the month—Nicholas Soussanin in 'A Gentleman of Paris'."

Jimmy Starr, Los Angeles Record, Oct. 1, 1927: "Nicholas Soussanin, who offers a strange personality to the celluloid. This man gives a truly fine portrayal as the hero's man-servant."

Harold Weight, Hollywood Filmograph, Aug. 27, 1927: "Nicholas Soussanin . . . . plays Joseph, the valet, in a manner that equals Menjou's artistry. It was a beautiful bit of work, greatly enjoyed by the entire audience."

Coming Release—"The Spotlight"—Frank Tuttle—Lasky
Present Engagement—"The General"—Emil Jannings—von Sternberg—Lasky
Available about November 1st

HE mpstd 1428 HE mpstd 5955 HO lly 4102

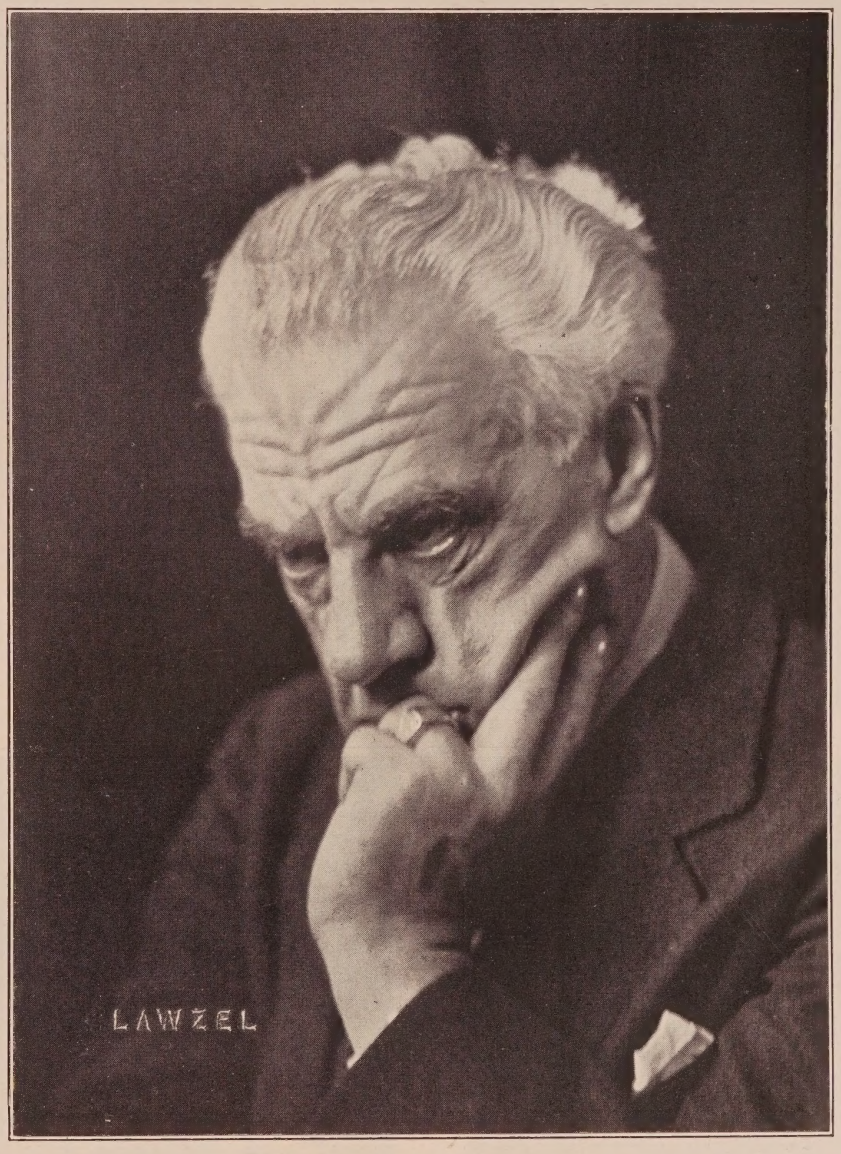

Photo by Lawzel

AGOSTINO BORGATO

"The Magic Flame"—*Henry King—Sam'l Goldwyn*
"Hula"—*Victor Fleming—Lasky*
"Breakfast at Sunrise"—*Mal St. Clair—United Artists*
"Rose of the Golden West"—*George Fitzmaurice—First Nat'l*

Just Finished
"The Private Life of Helen of Troy"—*Alexander Korda—First Nat'l*

Management Sherrill and Friedman, Inc.
GL adstone 3131

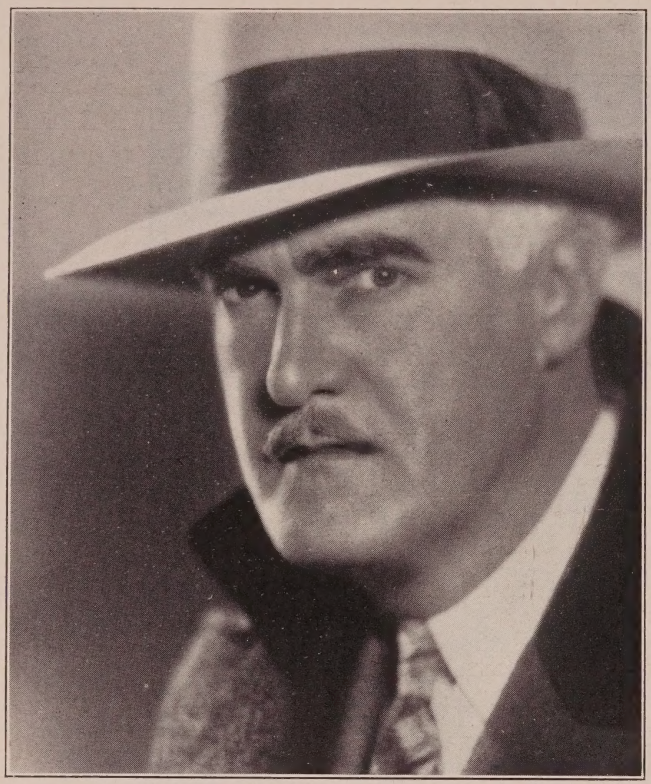

JOSEPH W. GIRARD

Characters

Heavies

GR anit 9506

Melbourne Spurr Photo

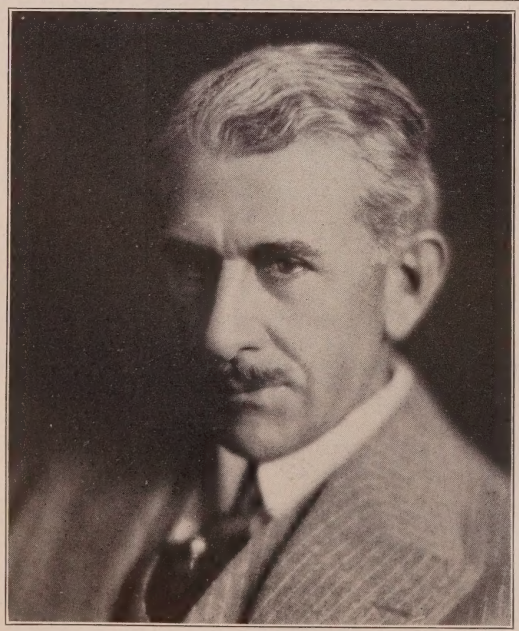

GEORGE IRVING

"Drums of the Desert"
"Man Power" "Shanghai Bound"
"Two Flaming Youths"
LASKY

At Liberty October 17th

GR anit 2732

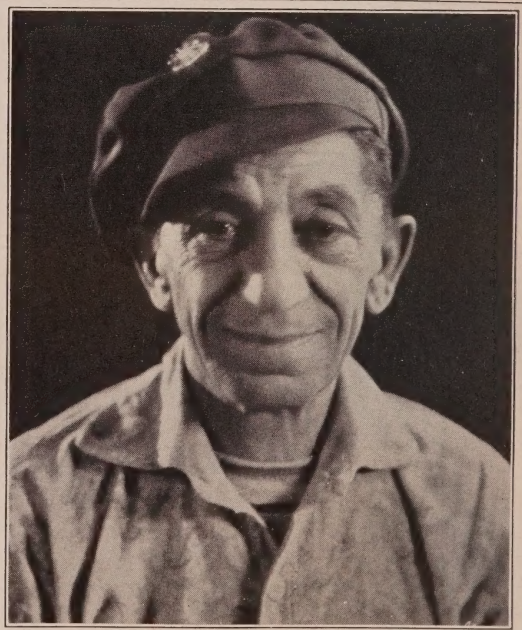

SNITZ EDWARDS

GL adstone 3861 GR anit 7891

Under Management of
Edward Small Co.
GR anit 1166

LIONEL BRAHAM

Height 6 ft. 4½ in.
Weight 270 lbs.
Chest 49 in.

Recently seen here as
"The Robber Count" (original part) in
"The Miracle"

"Out All Night"
with Reginald Denny
Wm. Seiter-Universal

GL adstone 3598

Management
REBECCA & SILTON
GLadstone 6108

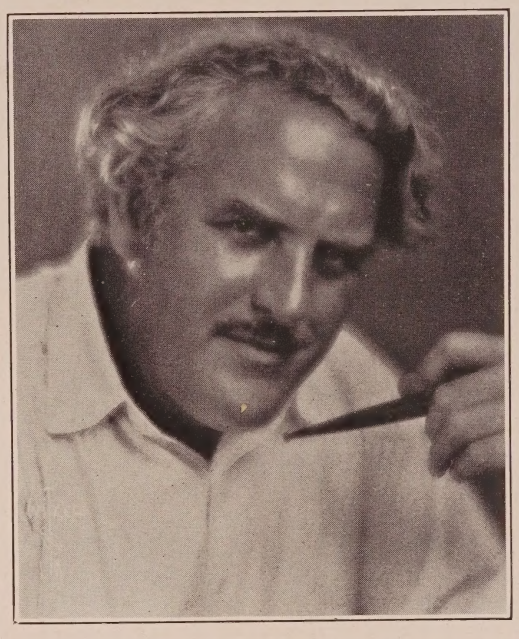

Gustav von Seyffertitz

Management
Higgins-McCullough
GR anit 2148

Walter F. Seely Photo

ARTHUR HOYT

Characters and Heavies

Under Personal Management of Jack Gardner
Phone: HOlly 7950
Home address: L.A.A.C. TR inity 1981

NOBLE JOHNSON

Current Releases

"Topsy and Eva"
United Artists

"When a Man Loves"
with John Barrymore

"Vanity"
DeMille

Future Releases

"The Jungle Rose"
Fox

"Soft Cushions"
Douglas MacLean Prod.

Just finished Frank O'Connor
Fox Prod.

Under the exclusive management of
William W. Cohill
GLadstone 7290

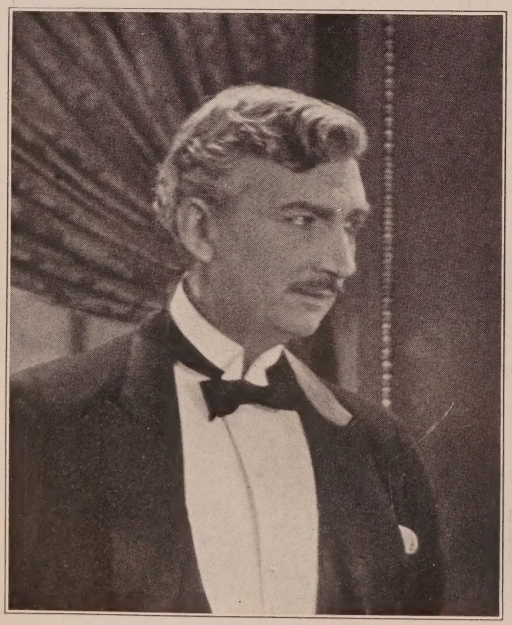

HERBERT PRIOR

"The Last Outlaw"
Al Rosson, Director-Paramount Famous-Lasky
"Jesse James"—*Paramount*

Exclusive Management of
BILL DUNN

GL adstone 6795 GR anit 9518 HO lly 4646

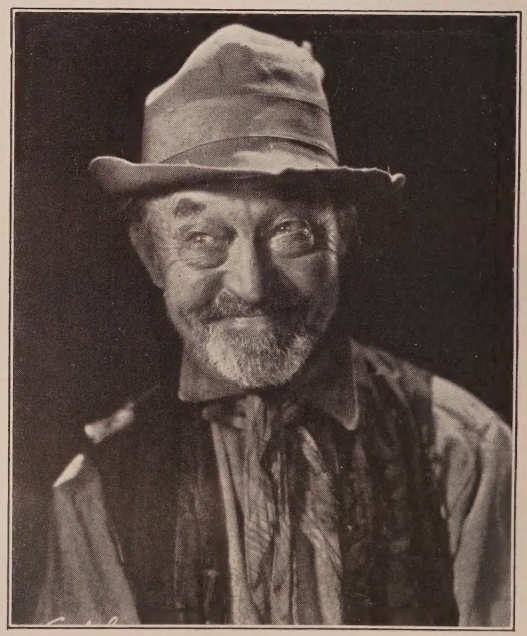

Freulich Photo

DAN MASON

Current Releases
"The Hero on Horseback"—*Andrews—Universal*
"Out All Night"—*Seiter—Universal*

Under Exclusive Management of William W. Cohill

GL adstone 7290 Residence: GR anit 9088

DAVID TORRENCE

Management of
Sherrill and Friedman, Inc.
GL adstone 3131
Residence: OX ford 6723

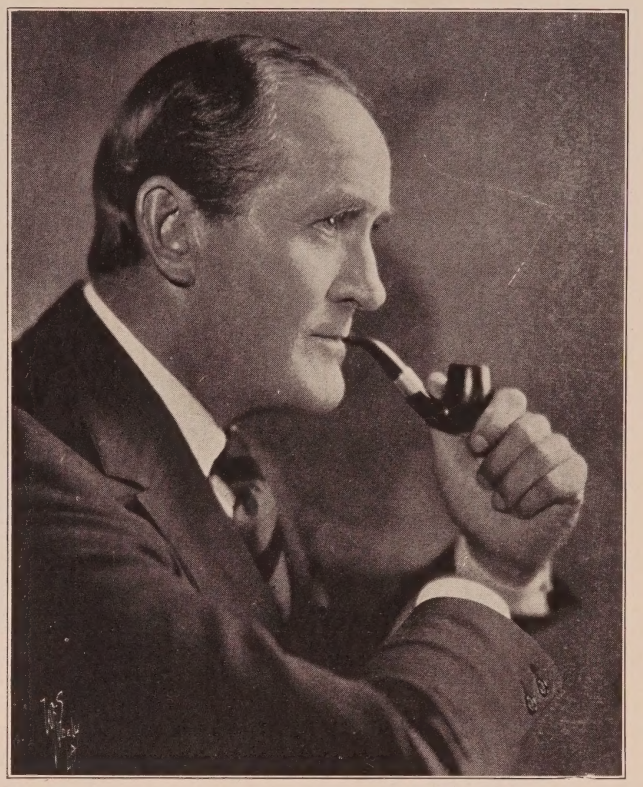

BERTRAM MARBURGH

Current Releases
"An Affair of the Follies"—*Millard Webb—First Nat'l*
"The King of Kings"—*C. B. De Mille*
"The Woman on Trial"—*Mauritz Stiller—Lasky*
Future Release
"The Garden of Eden"—*Corinne Griffith—Lewis Milestone*
United Artists

GR anit 7161 Messages: HE mpstd 0411

PAUL SCARDON

Character Actor of Many Years
Stage and Screen Experience
Courtesy to all Agents
Address Masquers Club
Phone OX. 6325, HO. 4102.

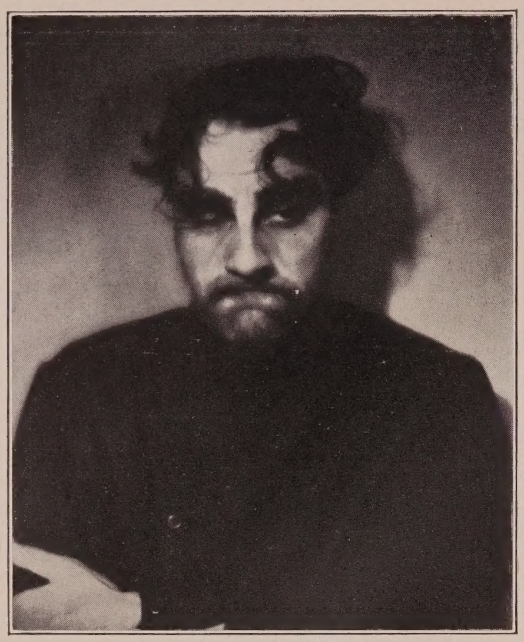

FRITZ FELD

Available
Stage: "The Miracle"—Screen: United Artists
Exclusive Management Nick Carter

HO lly 7960 Hotel Christie

Freulich Photo

DE WITT JENNINGS

Current Releases
"The Fire Brigade"—*Will Nigh—M-G-M*
"McFadden's Flats"—*Richard Wallace—First Nat'l.*
Coming Releases
"Two Arabian Knights"—*United Artists*
"The Great Mail Robbery"—*F. B. O.*
"Home Made"—*with Johnny Hines*
Courtesy to all Agents

HE mpstd 5760 HO lly 4102

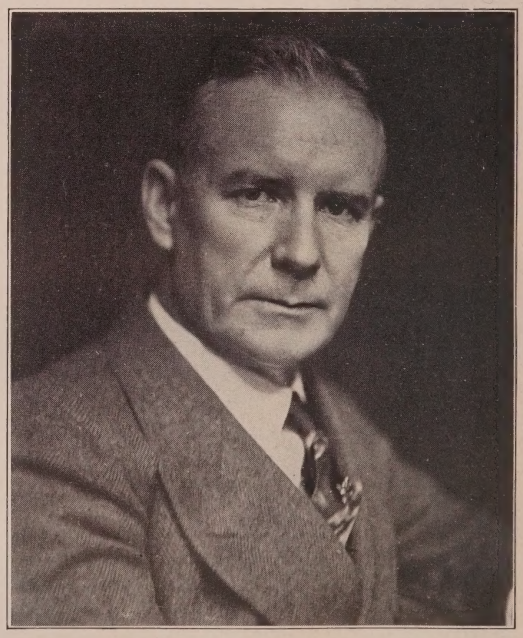

CLARENCE GELDERT

Actor

HO lly 4102

ANTON VAVERKA

Free Lancing

Courtesy to all Agents

MU tual 5567 MU tual 0480

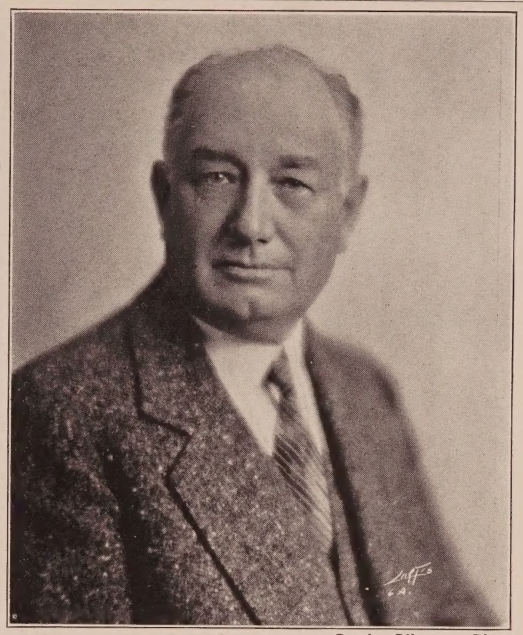

Curtis Biltmore Photo

JOHN WELLS

Current Releases
"An Affair of the Follies"—*First Nat'l.*
"The Wisecrackers"—*F.B.O.*
"Modern Daughters"—*Trem Carr Prod.*
Future Release
"The Thirteenth Juror"—*Universal*
Courtesy to all Agents
FI tzroy 3421

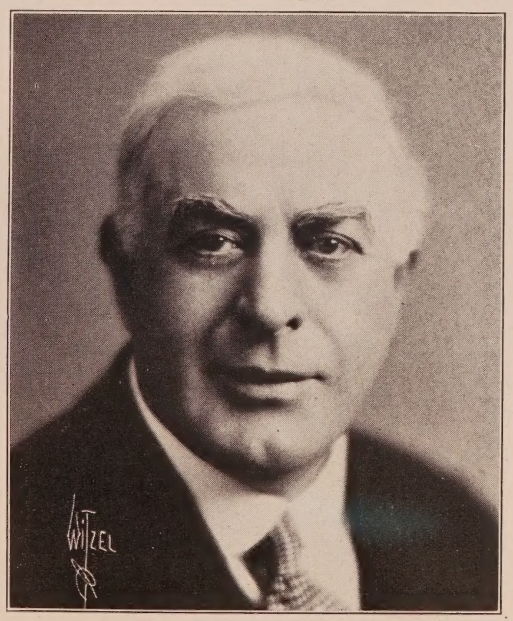

Witzel-Hollywood

FRED ESMELTON

Future Releases
"The Chinese Parrot"—*Paul Leni—Universal*
"Shield of Honor"—*Emory Johnson—Universal*
"The Gay Defender"—*Gregory La Cava—Lasky*

GL adstone 2192 or Masquers Club: HO lly 8739

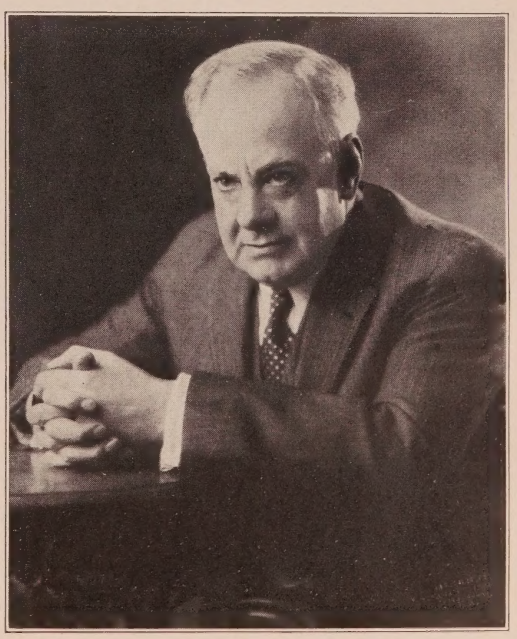

SYDNEY DE GREY

Characters

Courtesy to all Agents

TR inity 5451

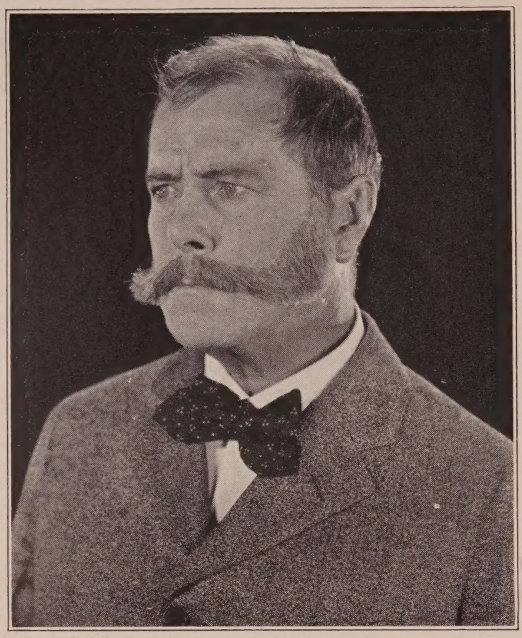

E. J. RATCLIFFE

Current Releases

"More Pay, Less Work"—*Fox* "The Winning of Barbara Worth"—(*Henry King*) "The Notorious Lady"—*First National* (*King Baggot*)
"Held by the Law"—*Universal* (*Laemmle*) "No Control"—*Scott Sidney*
"Cheating Cheaters"—*Universal* (*Ed. Laemmle*) "The Prince of Head Waiters"—*First National* (*John Francis Dillon*)
"Framed"—*First National* (*Charles Brabin*) "Smile, Brother, Smile"—*First National* (*John Francis Dillon*)
Coming Release—"Publicity Madness"—*Fox* (*Al Ray*)

HE mpstd 1850

Freulich Photo

LINCOLN PLUMER

Characters and Comedy
Current Releases
"Tin Hats"—*Edw. Sedgwick—M-G-M*
"Down the Stretch"—*King Baggot—Universal*
Coming Releases
"My Wife's Husband"—*Frank Strayer—Columbia*
"Alias the Deacon"—*Edw. Sloman-Universal*
Phone GR anit 7979 or Jack Gardner—HO lly 7950

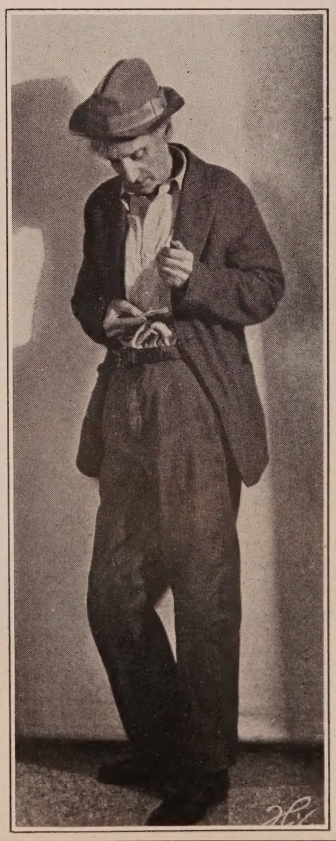

Thomas Jefferson

Courtesy to all Agents

OX ford 7437

James Bradbury

THE CROSS WITH PALMS

In the opinion of The Morning Telegraph Motion Picture Department the best acting of the week is contributed by:

1. JAMES BRADBURY, SR.
2. JACK MULHALL.
3. JAMES HALL.

Mr. Bradbury characterizes the Knitting Swede in Columbia's "The Blood Ship".

Just Completed
"The Fair Co-Ed"
With Marion Davies—directed by Sam Wood—M-G-M

Present Engagement
"The Leopard Lady"
With Jacqueline Logan—directed by Rupert Julian—C. B. DeMille

Management
Jessie Wadsworth
HE mpstd 0502

HO lly 1614 HO lly 5016

The Knitting Swede in "The Blood Ship"

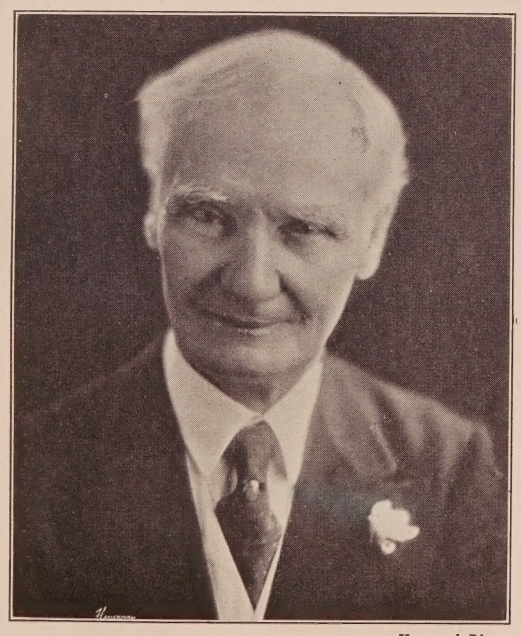

Hartsook Photo

ALFRED FISHER

"Atta Boy"—*Monty Banks* "Third Degree"—*Warner Bros.*
"Horse Shoes"—*Monty Banks*
"Romance of an Actress"—*Chadwick Prod.*
"Old Heidelberg"—*M-G-M*
"A Million Bid"—*Warner Bros.* "Tillie the Toiler"—*Marion Davies*
Courtesy to all Agents Glendale 3291-W

JACK McDONALD

Coming Releases
"The Dove"—*Norma Talmadge—Roland West—United Artists*
The Heavy with Jackie Coogan in
"Buttons"—*George Hill—M-G-M*
Courtesy to all Agents Residence Phone: HE mpstd 1191

CHARLES STEVENS

With Mr. Douglas Fairbanks in his latest production
"Over the Andes"

Recent Release
"Aguinaldo" in "Across the Pacific"

OX ford 6501 Santa Monica 249-01

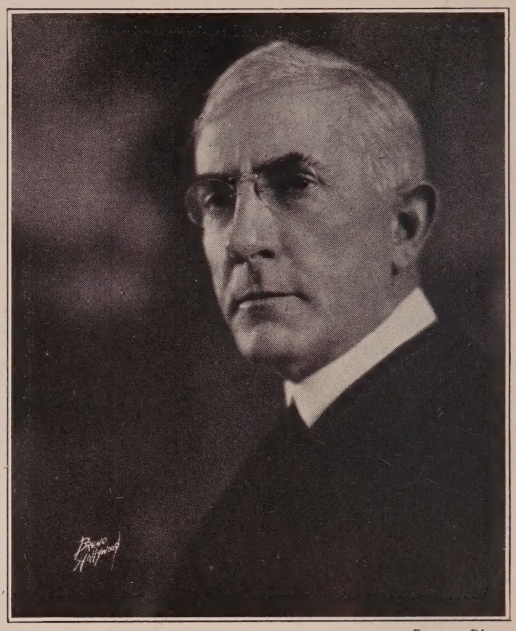

Bruno Photo

CHARLES HILL MAILES

Management of Higgins-McCullough

GR anit 2148 GR anit 3382

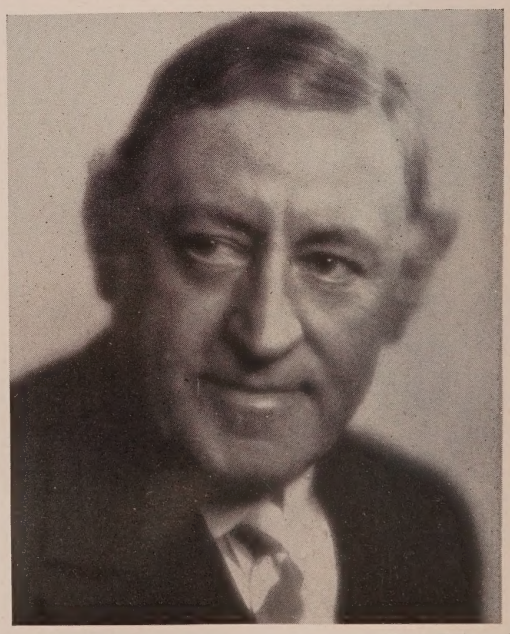

Witzel-Hollywood

LOUIS PAYNE

GRanit 9907

Rayhuff-Richter Photo

CHARLES K. FRENCH

OL ympia 8430

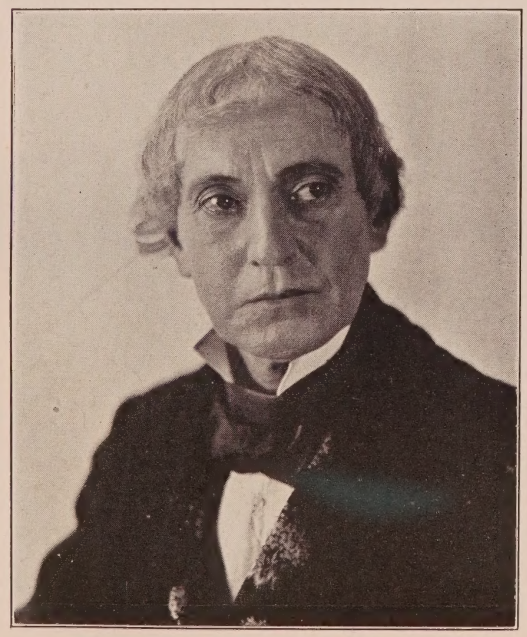

JAMES NEILL

6 years Lasky stock—2 years Goldwyn stock
Twenty-one C. B. DeMille Productions

Current Release
"Apostle St. James"—"The King of Kings"

Courtesy to all agents

GL endale 1563 HO lly 4102

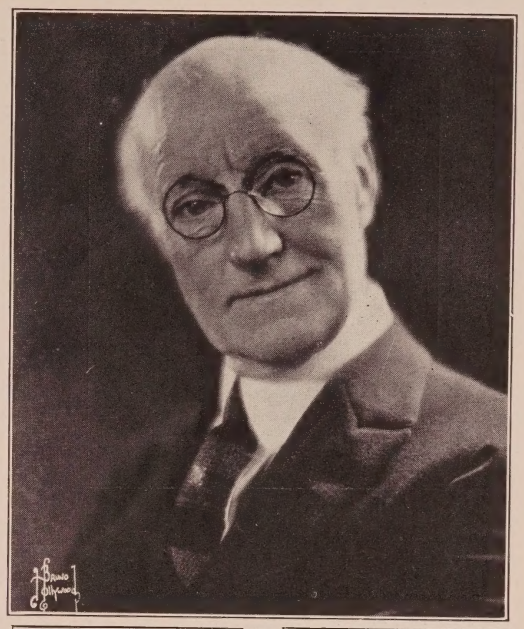

Bruno Photo

TOM RICKETTS

FREE LANCING

Releases
"Too Many Crooks"—*Mildred Davis—Paramount*
"Marriage License?"—*Fox—Frank Borzage*
"Sensation Seekers"—*Lois Weber—Universal*
"Stranded in Paris"—*Bebe Daniels—Paramount*
"Orchids and Ermine"—*Colleen Moore—First Nat'l Prod.*
"A Moment of Temptation"—*F. B. O.*
"A Sailor's Sweetheart"—*Warner Bros.*
"Broadway Madness"—*Burton King*
Current Picture
"My Friend from India"—*C. B. DeMille Prod.*

HE mpstd 6107

ROBERT DUDLEY

BE acon 2045
HO lly 4102

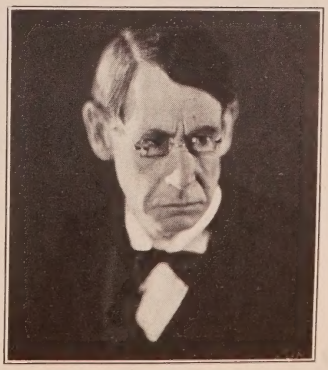

Carl Stockdale

Now playing "Jim Lane" in
"The Shepherd of the Hills"
First Nat'l. Prod.—Al Rogell directing

HO lly 1208
HO lly 4102
And all Agents

Witzel-Hollywood

HARRY WALKER

Coming Releases
The Floor Walker in "My Best Girl"—
with Mary Pickford—Direction Sam Taylor
"South Sea Love"—*Direction Ralph Ince-F. B. O.*
Courtesy to all Agents
HE mpstd 7644 Masquers: HO lly 5016 HO lly 4102

ROBERT EMMET O'CONNOR

The original "Al" in "The Old Soak"
The original Butter and Egg Man in Belasco's
"Ladies of the Evening"—Both New York Productions
Also
"Tin Gods"—*with Thomas Meighan*
"New York"—*Luther Reed-Paramount*
"The Love of Sunya"—*with Gloria Swanson*
Courtesy to all Agents The Masquers—HO lly 5016
HO lly 0674 (Home Phone) HO lly 5684 (Messages)

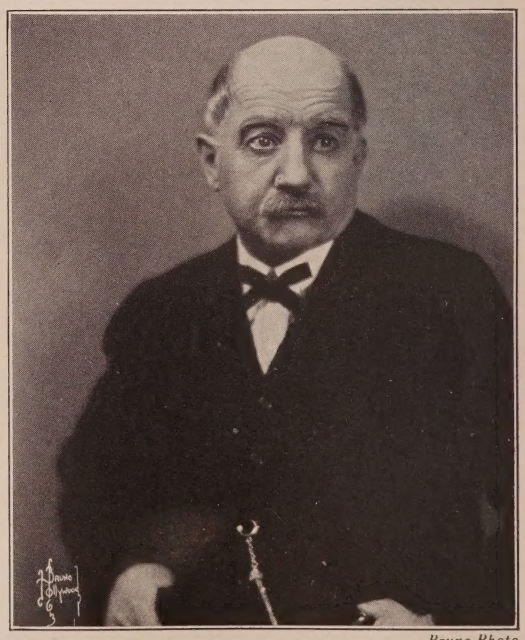

Bruno Photo

CHARLIE McHUGH

Shamus O'Tandy in "Lights of Old Broadway"

Lem Spivens in "Her Honor the Governor"—*F.B.O.*
Pat in "The Sporting Lover"—*First Nat. Prod.*
Pat Mulligan in "The Waning Sex"—*M-G-M*
Pa O'Toole in "The Princess from Hoboken"—*Tiffany Prod.*
Finnegan in "Finnegan's Ball"—*James P. Hogan directing*
Exclusive Management of Ben Hershfield
GLadstone 1123 HOlly 5315

OTTO LEDERER

"The Jazz Singer"
Warner Bros. first Vitaphone Production
with **Al Jolson**—Directed by **Alan Crosland**
Just Finished
"Sailor Izzy Murphy"—*George Jessel-Warner Bros.*
Present Engagement—"Chicago"—*Frank Urson—DeMille*
HO lly 5852 HO lly 5619

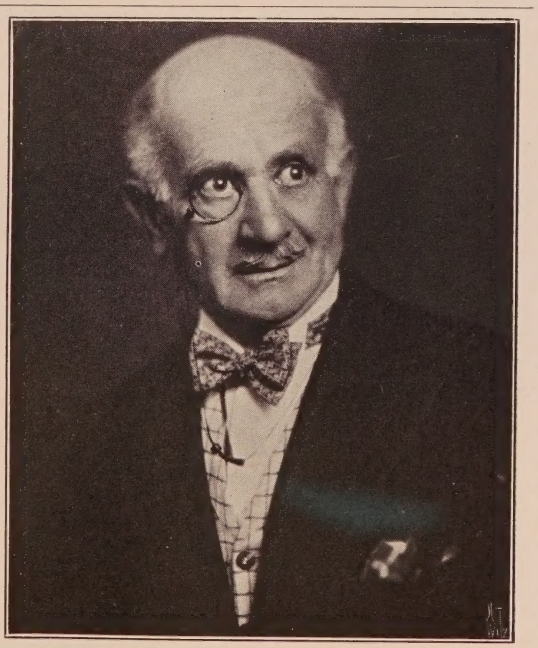

Witzel-Hollywood

ALBERT ROCCARDI

Character Comedian—Stage and Pictures
"When a Man Loves"—*John Barrymore-Alan Crosland-Warner Bros.*
"Tell 'Em Nothing"—*Charley Chase-Leo McCarey-Roach*
"Casey at the Bat"—*Wallace Beery-Monte Brice-Lasky*
"What Happened to Father"—*Adolfi-Warner Bros.*
"Rose of the Golden West"—*Fitzmaurice—First Nat'l*
"Four Men Facing West"—*Wm. Fox Comedy*
HE mpstd 1191

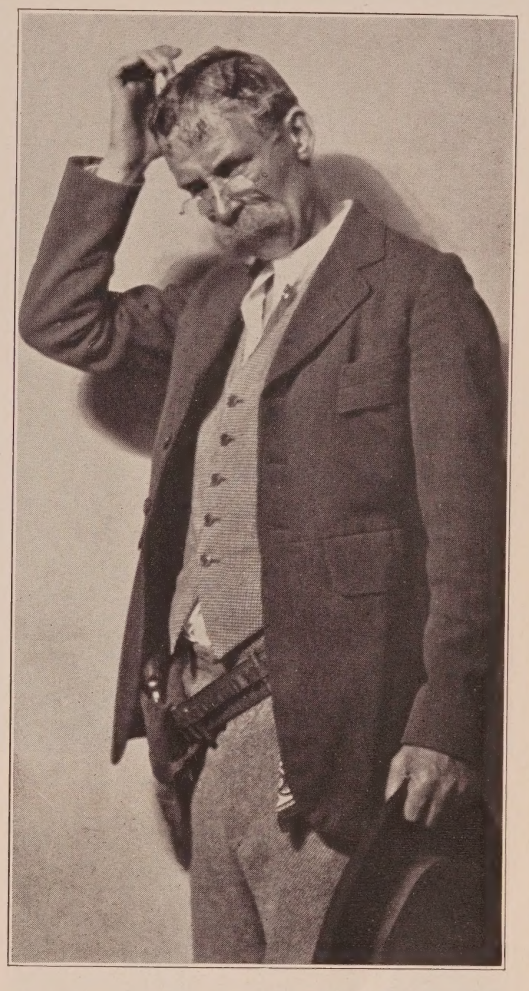

George F. Cannons Photo

ANDY CLYDE

Characters

Now with Mack Sennett

FRANK REICHER

Coming Releases

"General Beaujaulais" in
"Beau Sabreur"
John Waters—Famous Players-Lasky

The Schoolmaster in latest John Ford-Fox Special

At present playing
"Baron von Statzen" in
"The Blue Danube"
Paul Sloan—DeMille Prod.

HO lly 1934 or Masquers HO lly 5016

Hartsook Photo

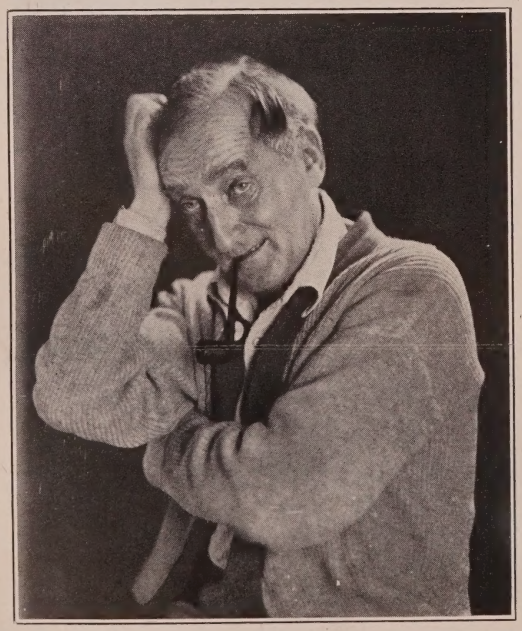

PAUL WEIGEL

Exclusive Management of Dave Fink

GL adstone 7218 HO lly 3642 HO lly 4102

Bruno Photo

BERT SPENCER

Fifteen years stage experience

Courtesy to all Agents

GL adstone 2497 Messages: GL adstone 8003

SOJIN

Courtesy to all Agents

DR exel 8517

ALBERT CONTI

"Camille"—*Fred Niblo—Jos. Schenck.* "The Chinese Parrot"—*Paul Leni—Universal.* "Mockery"—*Christianson—M-G-M.* "South Sea Love" *Relph Ince—F.B.O.* "Forbidden Women"—*Paul Stein—C. B. DeMille.* "The Devil Dancer"—*Gilda Gray—Al Raboch—Sam'l Goldwyn.*

Present Engagement

"The Tempest"—*John Barrymore—S. Tourjansky—United Artists.*

Management Jack Sherrill

HE mpstd 9915 GL adstone 3131

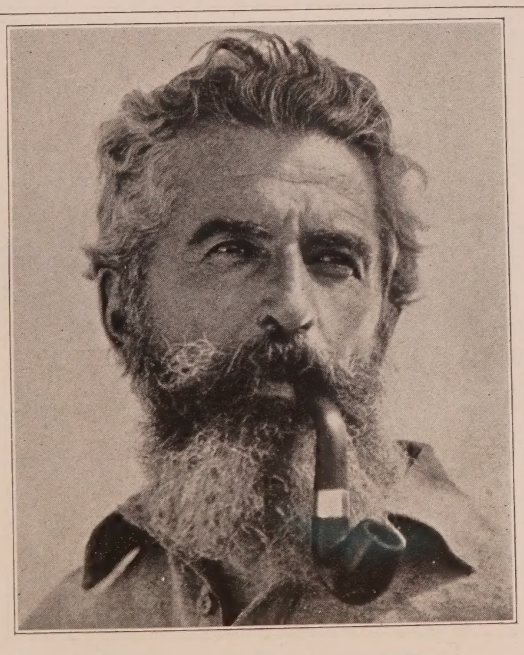

PAUL McALLISTER

GR anit 0555 HO lly 4102

LAWRENCE GRANT

Current Releases

"Evening Clothes"

Menjou—Lasky—Luther Reed

"Service for Ladies"

Menjou—Lasky—D'Arrast

"A Gentleman of Paris"

Menjou—Lasky—D'Arrast

Future Releases

"The Garden of Eden"

Corinne Griffith—United Artists

Milestone

"Serenade"

Menjou—Lasky—D'Arrast

Phones

593-439 593-827

Masquers Club—HO lly 5016

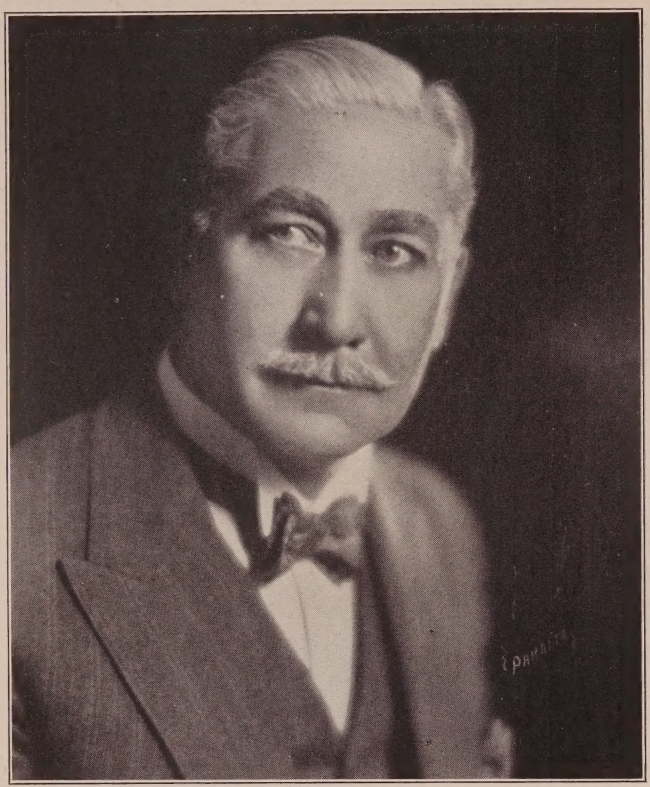

WILLIAM H. TOOKER

Current Releases

The Governor in
"THE SCARLET LETTER"
Directed by Victor Seastrom for M-G-M

Colonel Kilcairn in
"THE BLACK WHITE SHEEP"
Directed by Sidney Olcott—Inspiration Pictures

Recent Engagement

The Uncle "Samuel Griffith" in "An American Tragedy"

NOW AVAILABLE

HE mpstd 2151

FRANK LANNING

Heavies, Characters, Indian, Oriental and Latin a Specialty
Current Releases
The Renegade Spanish Gypsy Lover in Lon Chaney's "The Unknown"—*Tod Browning*
"Sam Hopper" in Harold Lloyd's "The Kid Brother"
Courtesy to All Agents
Phone Lanning Arms Apts.
OL ympia 2753

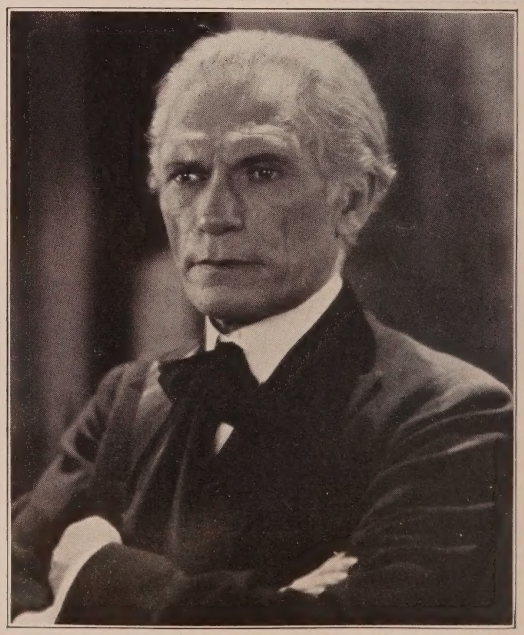

BERNARD SIEGEL

Current Releases
"Private Schwartz" in "Beau Geste"—*Paramount*
"The Cruise of the Jasper B"—*C. B. DeMille*
Coming Releases—"Big Bertha"—*First Nat'l.*
"Rag Time"—*directed by Percy Pembroke*
Management Jessie Wadsworth
OX ford 6641 HE mpstd 0502

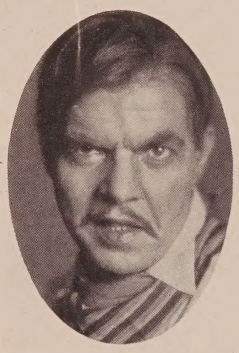

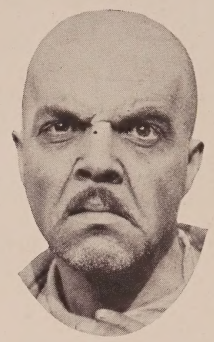

MICHAEL MARK

"Resurrection"—*Edwin Carewe—United Artists* **"The Dove"—*Roland West—United Artists***
"Grandma Bernle Learns Her Letters"—*John Ford—Fox*
"A Man's Past"—*George Melford—Universal*
"Louisiana"—*George Fitzmaurice—First Nat'l*
Exclusive Management Al Rosen, Florence Postal, Associate HE mpstd 4305

599-312 HO lly 4102

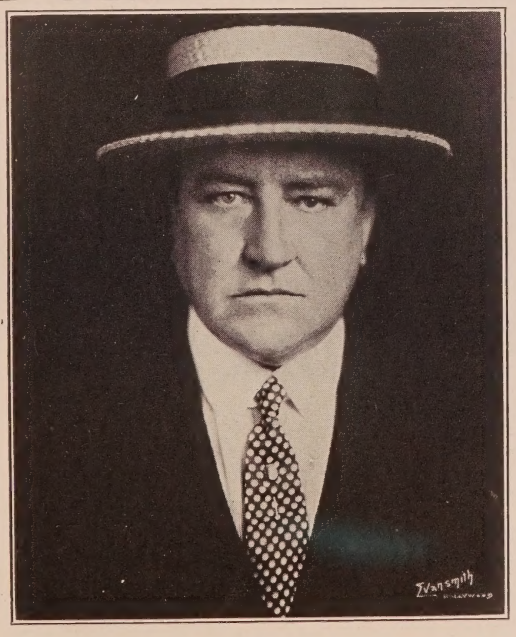

STANTON HECK

Future Releases
"Is That Nice?"—*Del Andrews, Director*
"The House of Courage"—*F. B. O.*
"The Branded Sombrero"—*Lambert Hillyer—Fox*

GR anit 2075

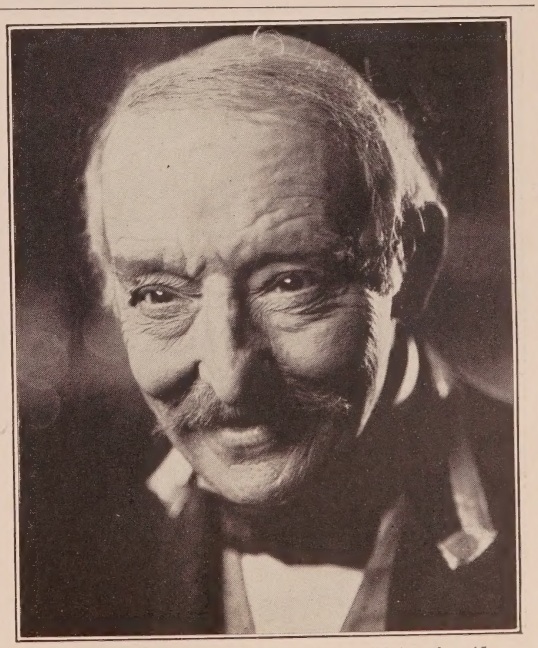

Sitting on top of the world. "Old Heidelberg" did it—after 45 years, found and discovered by the German Wizard
ERNST LUBITSCH
As "Kellerman" in "The Student Prince"

BOBBY MACK

The man who plays the parts from life—had to have my head shaved 28 times to do it, and thanks to the king of make-up artists
CECIL HOLLAND
Phone HO lly 7960 Christie Hotel

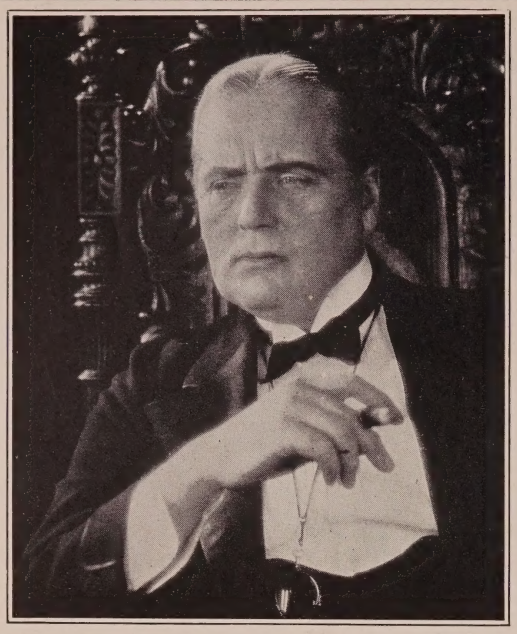

CHARLES WELLESLEY

"The Girl from Rio"
Tom Terriss-Gotham Prod.
"Rag Time"
Percy Pembroke-Chadwick

HE mpstd 3371 HO lly 4102

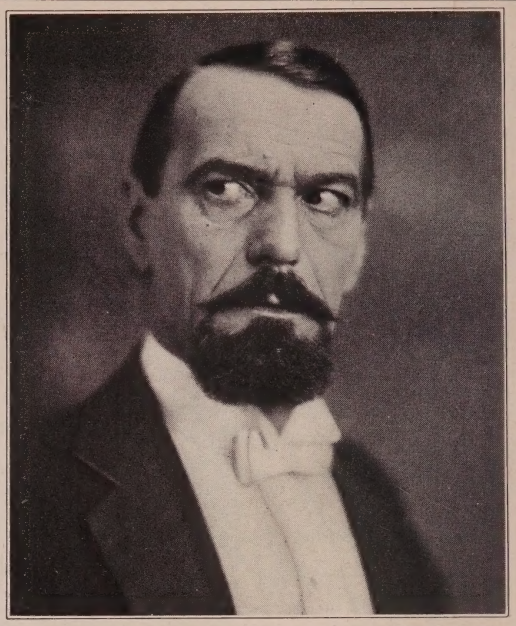

Woodbury Photo

CHARLES DARVAS

Noted European Actor
Current Releases
"A Kiss in a Taxi"—*Lasky*
"Resurrection"—*Edwin Carewe* "Fashions for Women"—*Lasky*
"The Patent Leather Kid"—*First Nat'l*
Future Release
"The Dove"—*United Artists*
Courtesy to all Agents
NEW PHONE: OXford 7554

Rayhuff-Richter Photo

WILLIAM H. STRAUSS

Current Releases
Izzy's Father in "Private Izzy Murphy"—*Warner Bros.*
"Hyman" in "Rubber Tires"—*Alan Hale Production for DeMille*
Goldberg in "Ankles Preferred"—*Jack Blystone—Fox*
Future Releases
Lapidowitz in "Sally in Our Alley"—*Columbia*
Silverberg in "The Rawhide Kid"—*Universal*
Management Loretta Fitzpatrick. GR anit 3650
GR anit 4638

ALBANO VALERIO

Just finished 2 years contract with
George Beban's Production
"The Loves of Ricardo"

Courtesy to all Agents

AT lantic 0336 HO lly 4102

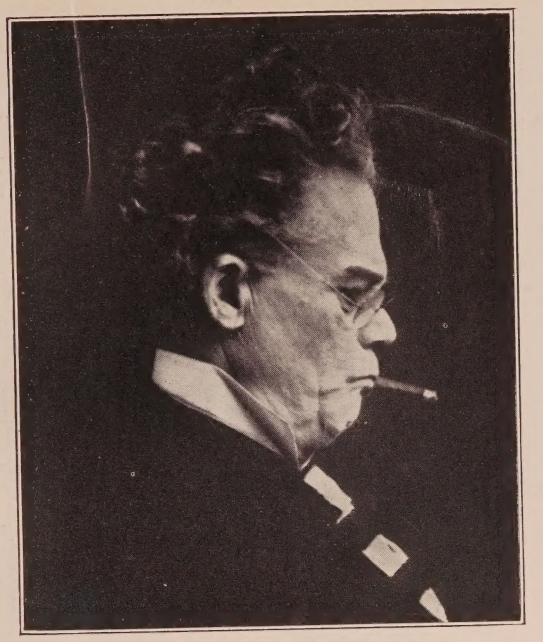

DAN CRIMMINS

Of Crimmins and Gore
Ex-Sheriff (comedy) in Hoot Gibson's latest, working title—"Western Suffragettes"
Reeves B. Eason, director—Universal
At Liberty Oct. 3rd
Phone MU tual 3837

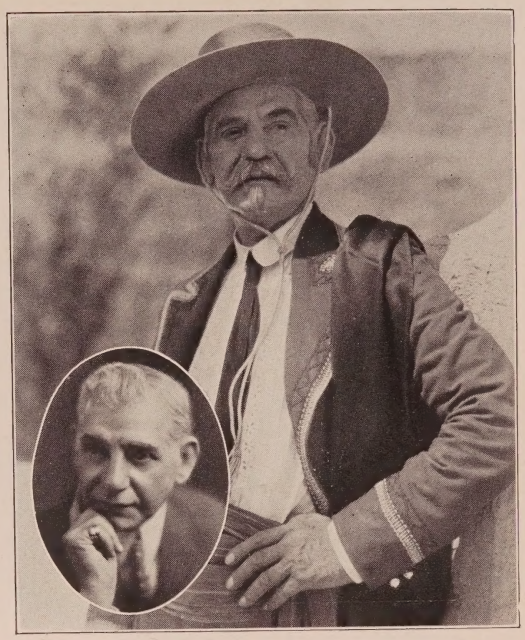

WILLIAM H. TURNER

As "The Don" in "Driftin' Sands"—*F.B.O. Prod.*
Recent Stage Engagements
"Doctor Masters" in "The Green Hat"
"Jim Cunningham" in "Alias the Deacon"
Stage or Screen
GR anit 9910

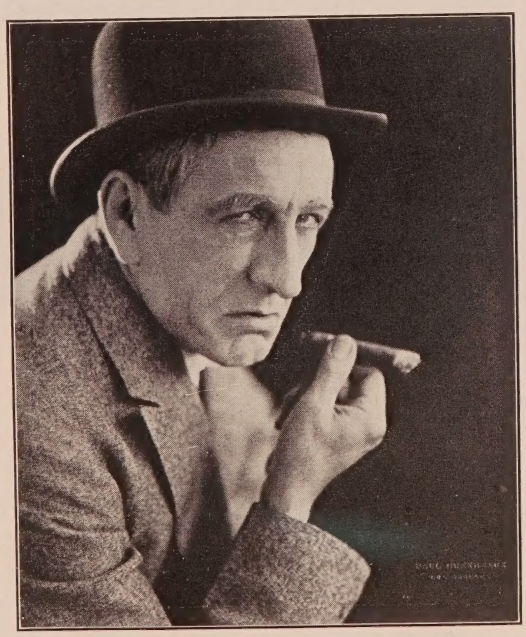

OTTO F. HOFFMANN

"The Boy Friend"—*Monta Bell—M-G-M*
"Beware of Widows"—*Universal*
"Painted Ponies"—*Universal*
"The Stolen Bride"—*First National*
Culver City 2448

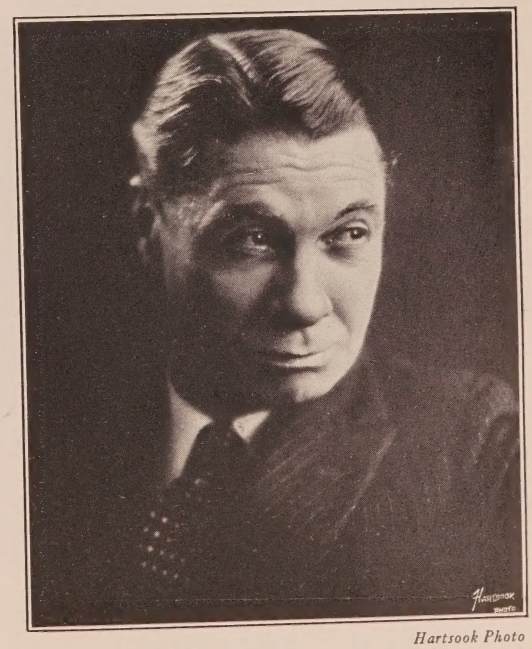

Hartsook Photo

SIDNEY BRACY

Comedy and Character
OR egon 8522

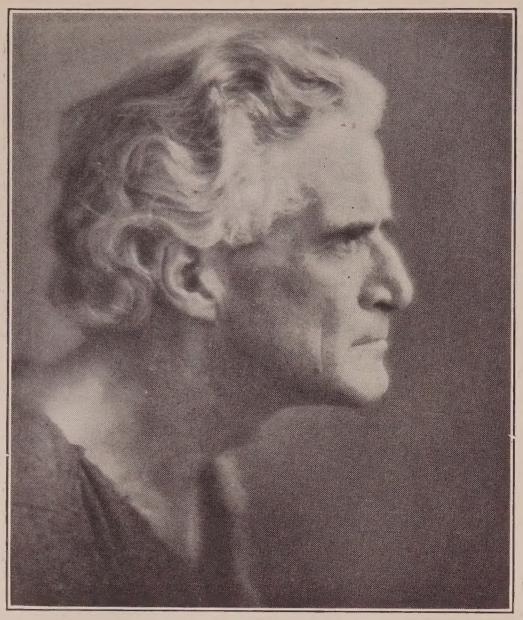

JOHN T. PRINCE

Drama—CHARACTERS—Comedy

Current Releases
"Annie Laurie"—"King of Kings"—"Hawk of the Hills"

Coming Releases
"Sorrell & Son"—"Haunted Island"
"Father Salvadore" in "Ramona"

GL adstone 4468 HO lly 4102

Courtesy to all Agents

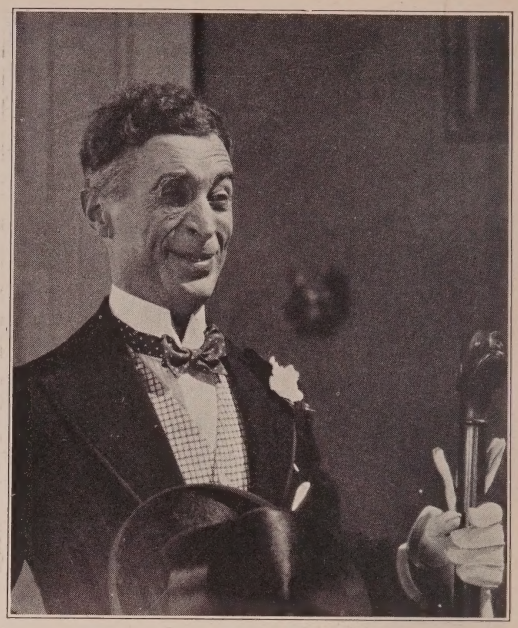

FRANK G. DUNN

Winner of Comedy Make-up Prize at the Make-up Artists' Association Ball in Hollywood
23 years Stage and Screen Experience in London, Australia, etc.

Future Release—"Pajamas"—*Blystone—Fox*

HE mpstd 3813 HO lly 4102

Witzel-Hollywood

BERT SPROTTE

Heavies and Charaters

Sergeant Major in "The Lady in Ermine"—*Corinne Griffith*
Sergeant Major in "The Flesh and the Devil"—*M-G-M*
Sergeant Major in "The Stolen Bride"—*First Nat'l.*
"Thundering Hoofs"—*Chadwick*

EM pire 5360 HO lly 4102

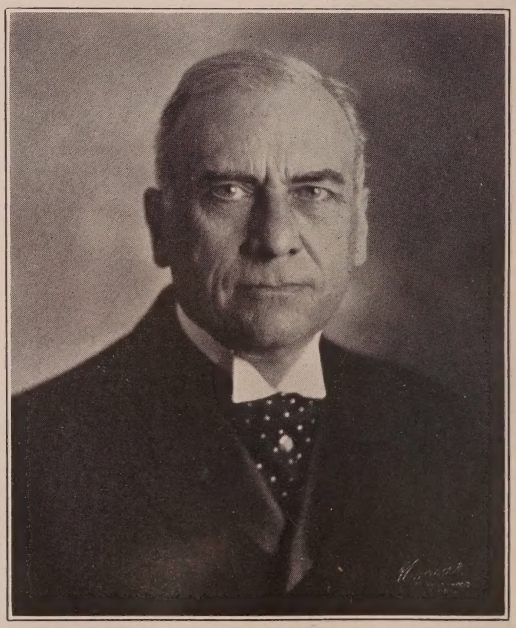

Scott Seaton

593-858

Courtesy to all Agents

Recent Engagements
"Wild Beauty"—*Universal* "Thumbs Down"—*Sterling*
"Rich Men's Sons"—*Columbia* "The Trail of '98"—*M-G-M*
"Man Crazy"—*First Nat'l*

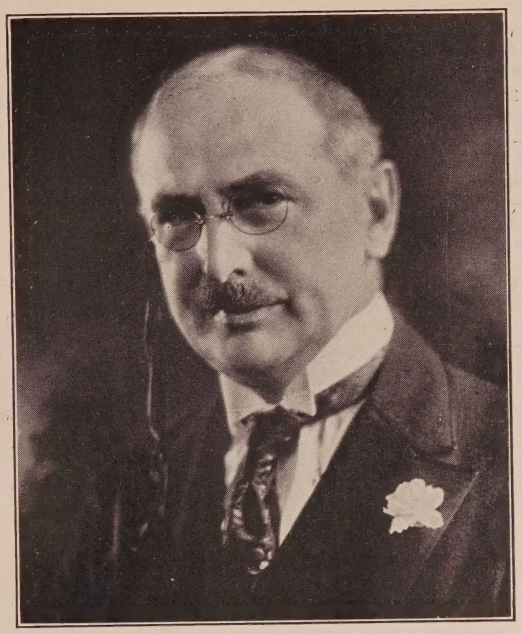

B. F. BLINN

Character Man

Rich Man, Poor Man, Beggar Man, Thief, Doctor, Lawyer, Merchant, Chief

DRexel 0473

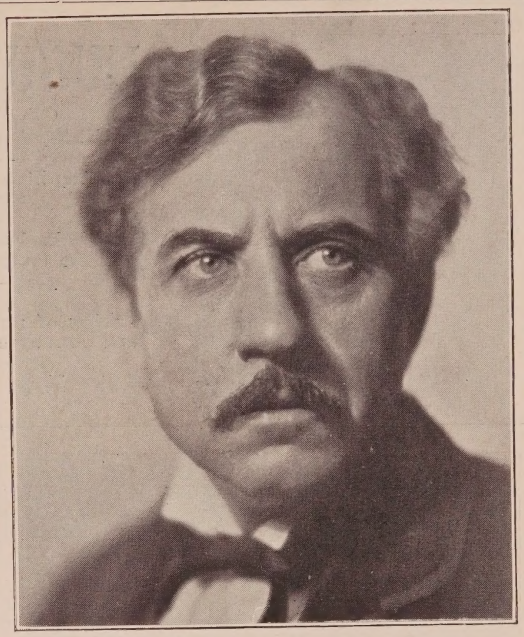

ROBERT FISCHER

Favorite of twenty-eight Broadway stage productions, including David Belasco's

Now with Pola Negri—direction Rowland V. Lee

Exclusive Management of

BILL DUNN

GL adstone 6795

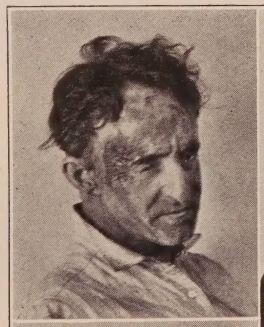

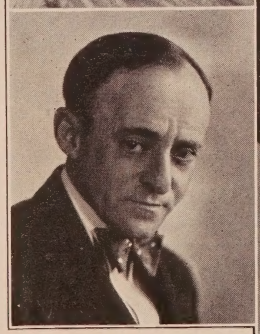

Bert Starkey

Current Releases—"Babe Comes Home"—*Wilde—F. N.;* "Woman's Law"—*Fitzgerald Prod. Coming Releases*—"The Thirteenth Hour"—*Chester Franklin—M-G-M;* "Put 'Em Up"—*Edgar Lewis — Univ.;* "Beau Sabreur"—*Waters—Lasky.*

GR anit 2602

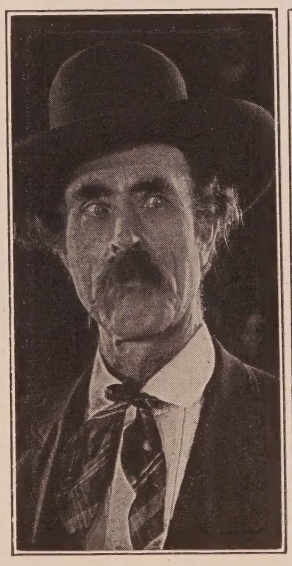

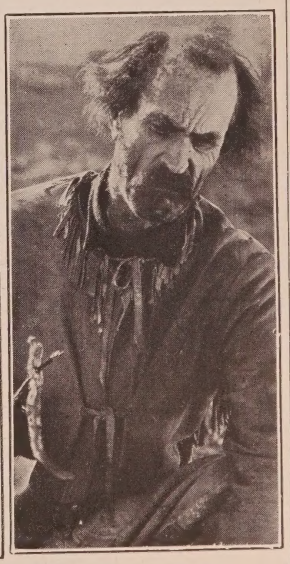

NELSON McDOWELL

"McBurney" "The Claw"—*Universal*
"Deacon" "The Dove"—*United Artists*
"Luke" "The Bugle Call"—*M-G-M*
"Sheriff" "Great Mail Robery"—*F.B.O.*
"Phineas Fletcher" "Uncle Tom's Cabin"—*Universal*

HE mpstd 7914

700 feet of film at Screen Library

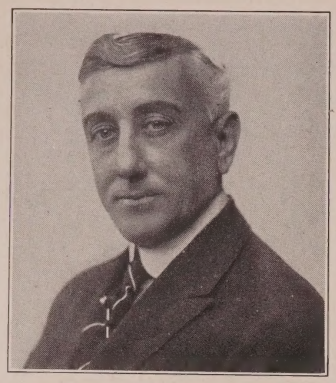

HUGH SAXON

("Hughie the Roué")

Thirty Years a Trouper

Plays Anything Except Giants and Children

My Irish Hod Carrier in "Bringing Up Father" will prove a scintillating gem—perhaps!

Speaking of my Irish comedy: ask Jack Conway or "Breezy" Eason.

EM pire 3991 **HO lly 4102**

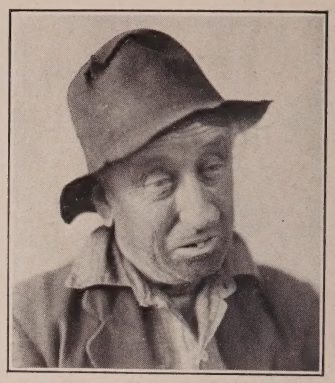

JOHN GOUGH

Courtesy to All Agents

MU tual 8835 HO lly 4102

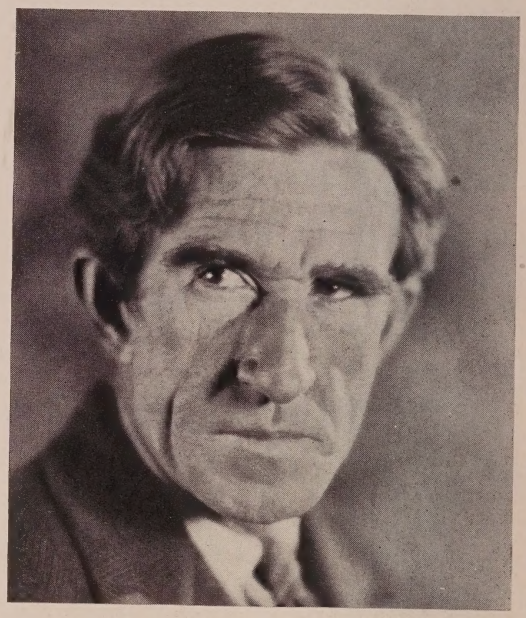

FRANK AUSTIN

Characters and Character Heavies

Personal Management Loretta Fitzpatrick

GR anit 3650 GR anit 1869

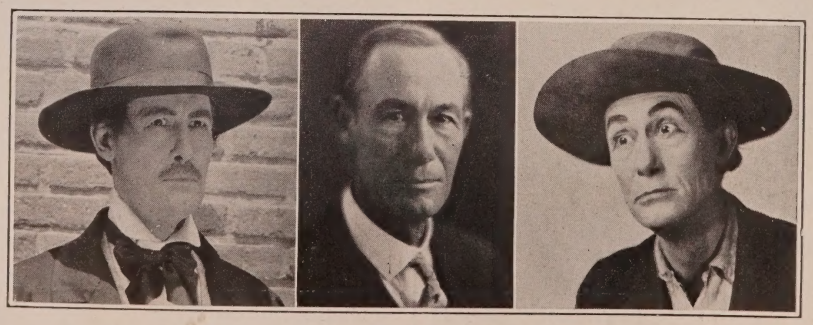

CHARLES THURSTON

GA rfield 2082

NICK COGLEY

A REAL SCREEN NEGRO

Current Release
"Hey, Hey, Cowboy"—*Universal*
Future Release
"In Old Kentucky"—*M-G-M*

Santa Monica 250-48
Santa Monica 215-85

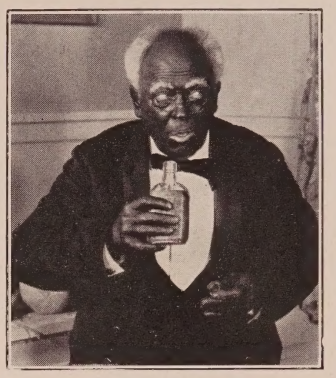

CHARLES FORCE

Just finished
"The Gay Defender"
Richard Dix—LaCava—Lasky

Courtesy to all Agents

Residence Phone
Night or Day:
Glendale 1363-R

Day Phones:
ME tropolitan 5681
TR inity 4026

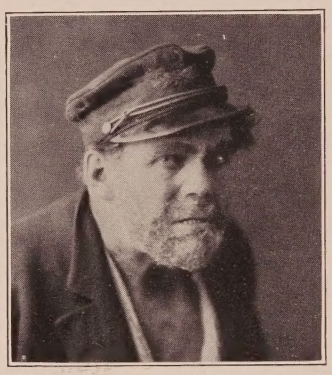

A BIG MAN

LELAND E. CARR

Res. ME 7319

CHARACTERS AND HEAVIES
See Film at Screen Library

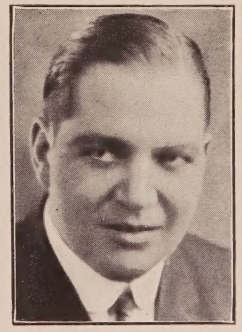

MU 5976

Duke P. Kahanamoku

WH itney 1380 HO lly 4102

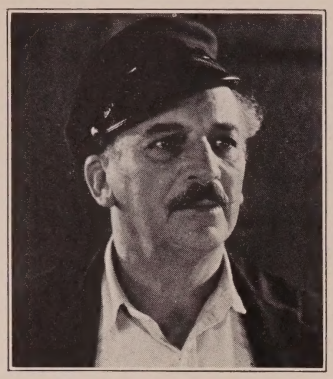

WILLIAM WELSH

Recent Pictures

"Chain Lightning"
Fox

"Forgotten Women"
Columbia

GL adstone 5731

ME, HIM AND I— J. J. (JACK) CASTLE
Screen (Leads or Heavies) Stage, English, Versatile, Character Actor—Classic, Drama or Comedy. HO 4102; Residence: WH 3070

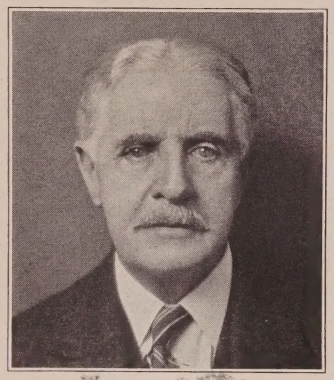

Bruno Photo

CHARLES A. STEVENSON

Management of
Jack Gardner
HO lly 7950

HO lly 4102

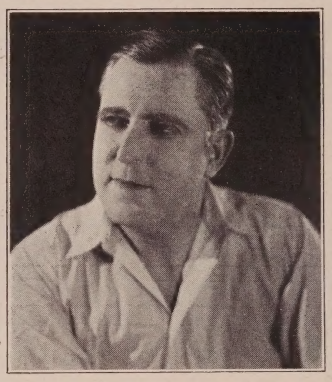

Galea Photo

FRED WILLIAMS

Current Releases

The Gentleman in "Millionaires"
Warner Bros.

U.S.A. General in "Rookies"—*M-G-M*

Doctor in "Wings"
Lasky

Complete Modern Wardrobe and Army and Navy Officers' Uniforms.

DU nkirk 6810
HO lly 4102

JOHN C. FOWLER

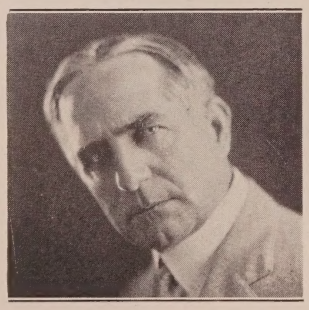

CHARACTERS
HEAVIES
COMEDY

Just finished with
John Dillon
First Nat'l in
"Man Crazy"

Yes—I troupe
Stage or Screen

GL adstone 5371

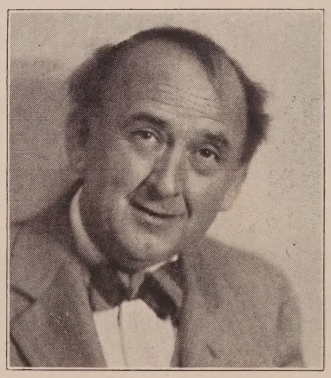

OLIVER J. ECKHARDT

Characters—Comedy
30 years Stage and Screen

Comedy Lead—"Golfing Widows"—*Fox*
Character Comedy "Sweet Home"—*Fox*
Padre—"The Fighting Don"—*Richard Talmadge*
Jasper Carrol—"The Lost Trail"—*Tom Mix*
Minister—"Old Heidelberg"—*M-G-M*
Mayor — "Time for Love" — *Raymond Griffith-Lasky*
Comedy Bailiff "Louisiana" *Fitzmaurice—First Nat'l*
GL adstone 9918
GL adstone 2218

Axel O. Whitefield

GRanit
7989

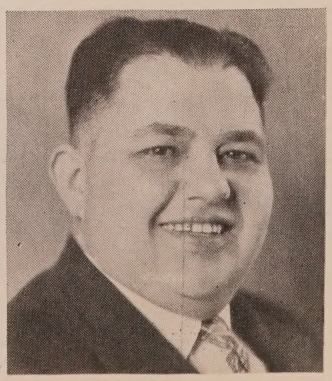

GEORGE GOFORTH

Athletic Fat Man
Height 5 ft 10½in.
Weight 325 lbs.

Just finished with
Harold Lloyd

Courtesy to all Agents

593-086 HO lly 4102

ALLEN D. SEWALL
"See You in Jail"—*First Nat'l-Henabery*
"The Last Frontier"—*M-G-M* "The Blood Ship"—*Columbia*
Courtesy to Agents. GL adstone 2745—HO lly 4102

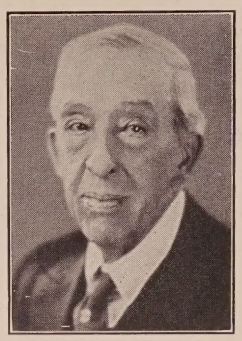

ROBERT BROWER
Characters Which Require Experience
GR anit 8220

In "Breezing Along"
Educational Comedy

GOLDEN WADAMS
Characters—Bits and Parts
Comedy

Culver City 2932
GRanit 3650

W. S. BARRINGER

GL adstone
9913

HO lly
4102

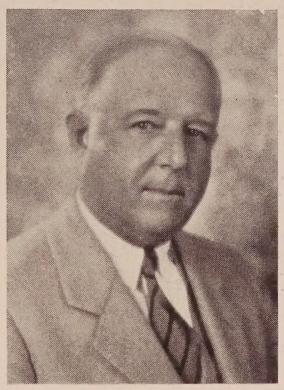

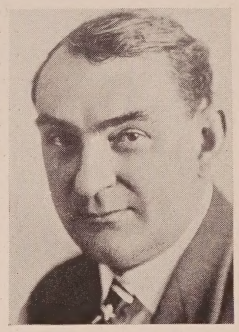

FRANK FANNING
Santa Monica 282-49
HO lly 4102

BUD JAIMISON
Characters and Comedy
"Ladies Beware"
F. B. O.
"Closed Gates"
Joe Rock
"She's My Baby"
Joe Rock
"Rejuvenation of Aunt Mary"—*Metropolitan*
"Buck Privates"
Universal
Present Engagement
"Othello" in
"A Texas Steer"
First Nat'l
BEacon 1097

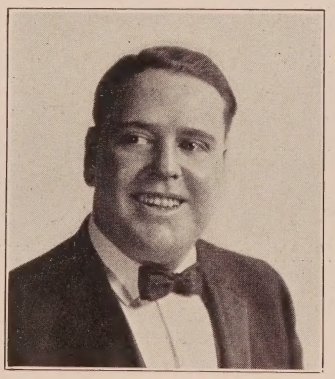

GEORGE H. REED—Characters
Old Men a Specialty
"Cameo Kirby." "Rough Riders."
"Red Lights." "The Golden Strain.
ME tropolitan 4966

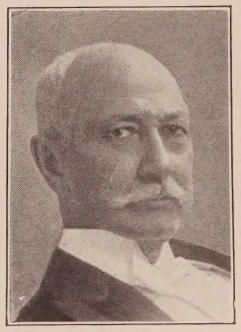

EDMOND FORTUNE
HO lly 1563

F. F. GUENSTE
535-30

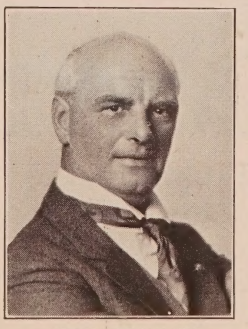

HAL WILSON
Vitagraph's "Old Reliable"
OLympia 1748

B. HYMAN

You all remember me from "The Son of the Sheik" and "The Night of Love"

Future Releases
"The Dove" and "The Garden of Adam"
"The Veil of Destiny"
Duke Worne

HU mbolt 7880

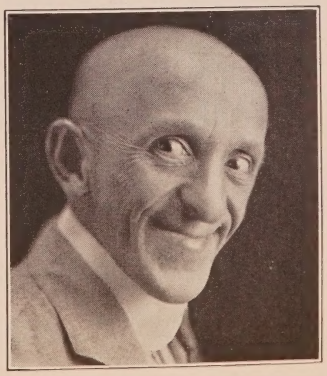

Feature Comedians

Ackroyd, Jack .....OL 4833
Adams, Jack .....OX 5989
Adams, Jimmie .....Christie
Alexander, "Fatty" (Frank)..OL 2131
Allen, Harry.....OX 3943, HO 5016
Archer, Lou .....GL 2642, GR 1166
Arthur, Johnny ....HO 2806, GL 3141
Aubrey, Jimmy .....GL 6475
Austin, William .....
Austin, William.....OX 7407, HE 7821

Bacon, Irving .....Sennett
Baker, Eddie.....HE 5851
Beauchamp, Clem .....Educational
Beranger, Andre .....HE 1161
Barnes, T. Roy.....HE 6298
Bevan, Billy .....GR 9116
Borden, Eddie.....OX 4617, HO 7950
Borden, Eugene .....HE 4305
Boteler, Wade .....
.....GL 9990, Lankershim 164
Bradbury, James, Jr.....
.....HE 0502, HO 1614, HO 5016
Brady, Ed .....GL 6795
Brooke, Tyler .....GL 3910
Burns, Neal .....Christie

Cameron, Gene .....GR 3985
Carle, Richard .....HO 2192
Carr, Nat .....GL 3751
Chase, Charles .....Hal Roach
Clyde, Andy .....Sennett
Conklin, Chester.....Grant E. Dolge
Conklin, Heinie .....595-947, GR 1166
Conley, Lige .....HE 5657
Cook, Clyde.....Warner Bros.
Cooley, Hallam .....HO 7950
Cooper, George .....M-G-M
Cooper, Jack .....OL 3266
Cowan, Lynn.....OL 4431
Crossley, Syd 596-652

D'Albrook, Sidney ..GR 6653, GL 2007
Davidson, Max .....OX 6932
Davis, George .....GR 9292
Demarest, William.....GL 3471
Dent, Vernon .....Sennett
Depp, Harry .....DR 4623, HE 1412
De Vorska, Jess .....GL 3131
Dooley, Billy .....Christie
Dudley, Russ .....HO 3540, GR 6348
Duffy, Jack .....Christie
Dugan, Tom .....HE 2792
Dunham, Phil .....GR 8848

Edwards, Neely.....Redondo 113-51
Edwards, Snitz .....
.....GL 3861, GR 7891, GR 1166
Emmet, Bobby .....HE 1191
Evans, Herbert .....HO 4735

Finlayson, Jimmie .....HE 4791
Fischer, Robert .....GL 6795
Foxe, Earle .....Fox
Franey, Bill 597-238
Fries, Otto H.....HE 1686

Gerrard, Douglas .....HO 5719
Getchell, Sumner (Cudgie)....GL 8466
Gribbon, Eddie.....Demmy Lamson
Gribbon, Harry .....GL 6111
Griffith, Raymond .....HO 4102
Guard, Kit .....F. B. O.

Haley, Jack .....HE 2792
Hall, Charles .....Culver City 4424
Hamilton, Lloyd .....Educational
Hammond, Art .....GL 7333
Hardy, Oliver .....Hal Roach
Harlan, Otis .....GL 6735, GR 1166
Hendricks, Ben, Jr.....HE 1161
Hiers, Walter .....OR 4522
Holloway, Sterling .....EL 2657
Holmes, Taylor .....GR 9707
Horton, Edward Everett.....GL 2988
House, Billy .....HO 4102
Housman, Arthur .....HE 8479

Irving, William .....HO 0487

Junior, John .....HE 0260

Karns, Roscoe .....OX 6791
Karr, "Fat" .....Joe Rock
Lane, Lupino .....Educational
Laurel, Stan.....Hal Roach
Lewis, Tom .....HO 7950
Littlefield, Lucien.....Demmy Lamson
Loback, Marvin "Fat".....GR 8619
Lupino, Wallace .....Educational

Mandy, Jerry.....GR 8580, HE 1329
Mann, Hank 596-687
Mason, Dan.....GL 7290, GR 9088
McKee, Raymond.....GL 6108
McNamara, Ted .....Fox
Melesh, Alex .....596-657, OL 2612
Miller, Jack.....TH 1947-R-3
Moran, Lee.....Grant E. Dolge
Morris, Johnnie.....OR 8776, GL 1123
Murdock, Henry .....GR 2174
Murphy, Joe .....OL 8012

Murray, Charlie .....First Nat'l
Myers, Harry .....GL 6795, WA 6434
Nicholson, Paul .....
.....HO 3540, S. Mon. 250-78

Ober, Robert.....GL 4755, GR 1166
O'Dell, Garry .....HO 4102
Orlamond, William A.....
.....OX 6458, Demmy Lamson

Pallette, Eugene ....598-637, HO 5016
Pangborn, Franklin .....
.....GR 3111, GR 5943, GR 0241
Pasha, Kalla .....OL 4591
Pope, Milton .....HO 3821
Post, Charles A. (Buddy).....
.....Grant E. Dolge
Potel, Victor.....HO 2884
Prouty, Jed.....
.....GL 7860, GL 7290, HO 5016
Puffy, Charles .....GR 1860

Quillan, Eddie .....GL 8489

Raymond, Jack .....GR 0608
Richardson, John J. (Jack)...HO 4209
Roach, Bert.....M-G-M
Ross, "Kewpie".....Joe Rock
Ruth, Marshall ....GR 4308, HO 1393

St. John, Al .....Van Nuys 6010-J-2
Santoro, Jack .....HO 7960, HO 4181
Savage, Steve .....GL 1123
Sedan, Rolfe .....GR 4295
Shield, Ernie .....HO 4102
Smith, Sid .....GR 1105
Sparks, Ned .....GL 2171, GL 7290
Stanton, Will.....DU 5147, EM 1151
Sterling, Ford .....Lasky
Stone, Arthur .....First Nat'l
Stuart, Donald .....GL 3438, HO 3540
Sullivan, Fred .....HE 1791
Sullivan, James E.....GR 4295
Summerville, Slim...GL 2714, GL 6795
Swain, Mack .....Grant E. Dolge

Turpin, Ben .....GL 7290

Vernon, Bobby .....Christie
Voss, Carl .....HO 0713

Ward, Hap H.....Culver City 2244
West, Ford 590-694
White, Leo .....HO 4735
Williams, Guinn (Big Boy) .....
.....HO 4735, GR 1166
Wilson, Tom.....GR 3984

HANK MANN

Comedy Relief in "The Patent Leather Kid"
with Comedy Construction—First Nat'l

Just finished
"The Garden of Eden"—*Corinne Griffith-Milestone-United Artists*

596-687

Mack Swain

Current Engagement
"Gentlemen Prefer Blondes"—*Mal St. Clair—Lasky*
Current Releases
"See You in Jail"—*Joseph Henabery—First National* "Mockery"—*Benjamin Christianson—Metro-Goldwyn-Mayer*
"On Ze Boulevard"—*Harry Millarde—Metro-Goldwyn-Mayer*
Future Releases
"The Shamrock and the Rose"—*Chadwick*
"Becky"—*McCarthy-Metro-Goldwyn-Mayer* "Finnegan's Ball"—*James Hogan-Max Graf*
"Hold That Pose"—*Eddie Cline—Mack Sennett* "My Best Girl"—*Sam Taylor—United Artists*
"The Tired Business Man"—*Allan Dale—Tiffany* "A Texas Steer"—*Richard Wallace—First National*

Management Grant E. Dolge—GR anit 4308 Eddy Eckels, Publicist—HE mpstd 2404

JIMMIE FINLAYSON

Now Free Lancing

Present Engagement

"LADIES NIGHT IN A TURKISH BATH"

Cline—First Nat'l.

HE mpstd 4791 HO lly 4102

SAM HARDY

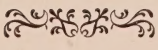

Free Lance — Available

GRanit 2608 The Masquers—HOlly 5016

Back again
Free lancing
After two years
with Fox.

Arthur Housman.

Hampstead

8479.

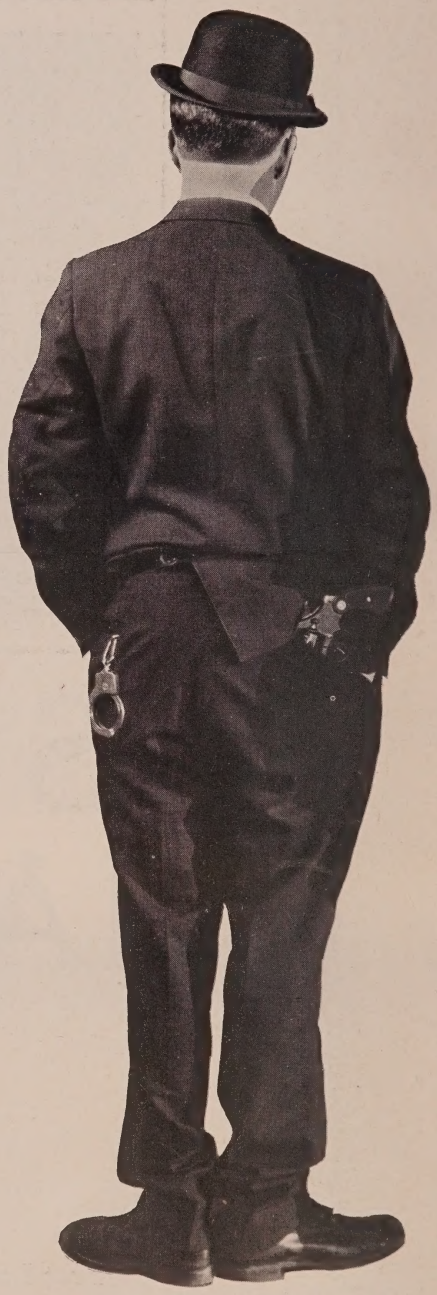

"The Draw-Back"

JOHNNY ARTHUR

Available
HOlly 2806
GLadstone 3141

Porter S. Cleveland Photo

JACK ADAMS

Courtesy to all Agents

OX ford 5989

CHARLES PUFFY

GRanit 1860

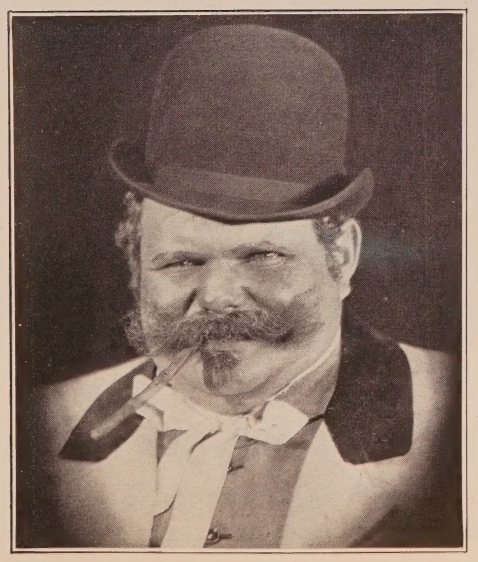

NED SPARKS

"THE SMALL BACHELOR"
Wm. Seiter-Universal

"THE SECRET STUDIO"
Victor Schertzinger—Fox

"ALIAS THE LONE WOLF"
E. H. Griffith—Columbia

"ON TO RENO"
James Cruze Prod.

GL adstone 2171

Management
WM. W. COHILL
GL adstone 7290

Publicity Representative
James M. Fidler

Melbourne Spurr Photo

ARTHUR STONE

Feature Comedian

First National Productions
"Babe Comes Home"—*Wid Gunning*
"The Patent Leather Kid"—*Al Santell*

MAX DAVIDSON

Under long term contract with Hal Roach

OX ford 6932

HEINIE CONKLIN

As "Private Eggs"
in "Ham and Eggs at the Front"
Roy Del Ruth-Warner Bros. Special

Home 595-947
Edward Small Co.
GR anit 1166

Ham and Eggs

Eddie Borden

OX ford 4617

Management Jack Gardner
HO lly 7950

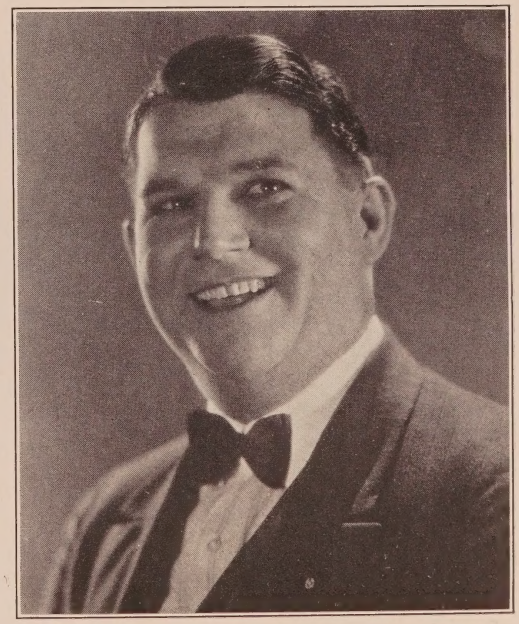

OTTO H. FRIES

Comedy Relief—Comedy Heavies

Fall Release—As "Tarras" in "Surrender"—
Super Jewel-Universal—Sloman Prod.

HE mpstd 1686

GEORGE DAVIS

Starring in 8 Mermaids—Educational

Available Between Pictures

Present Engagement
"Caravan Trails"
Joe Brown Prod.—First Nat'l

Courtesy to all Agents

GR anit 9292

HO lly 4102

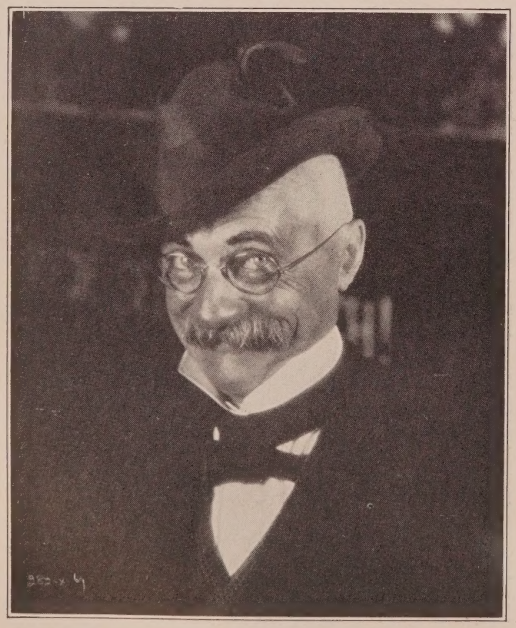

WILLIAM A. ORLAMOND

Coming Release—with Will Rogers in
"A Texas Steer"
Sam Rork Prod.—Richard Wallace directing

DEMMY LAMSON, Mgr.
RUTH COLLIER, Associate
GLadstone 6111

Private Phone OX ford 6458

United Photo

EUGENE PALLETTE

Comedy Relief
"Whispering Smith"—*Metropolitan*
"Man Trap"—*Lasky* Buck Jones—*Fox Prod.*
"Many Scrappy Returns"—*Charley Chase-Roach;* "Should Men Walk Home"—*Mabel Normand-Roach;* "Moulders of Men"—*Ralph Ince-F. B. O.;* "Fluttering Hearts"—*Charley Chase-Roach*

Courtesy to all Agents

598-637 Masquers' Club—HO lly 5016

SYD CROSSLEY

As the Butler in "The Gorilla"—*Al Santell—First National,* and as
the Cockney Bouncer in "The Blood Ship"—*Geo. B. Seitz—Columbia*
Taxi Driver in "Jewels of Desire"—*Paul Powell—Metropolitan*
"Peaceful Perkins" in "The Unknown Soldier"—*Renaud Hoffman—P. D. C.*

Now Available Courtesy to Agents Telephone 596-652

DOUGLAS GERRARD

Just finished 2-year contract—14 consecutive pictures—Warner Bros.

Feature Comedy

"Footloose Widows"
Directed by Roy Del Ruth

"Wolf's Clothing"
Directed by Roy Del Ruth

"Hold Your Horses"
Directed by Roy Del Ruth

"The First Auto"
Directed by Roy Del Ruth

"Don't Be Rude"
Directed by Roy Del Ruth

"Ginsberg the Great"
Directed by Byron Haskins

"Sailor Izzy Murphy"
Directed by Henry Lehrman

Under exclusive management of
FRANK KINGSLEY

Recently resigned Casting Director
Warner Bros. Studio
HO lly 5719

JESS De VORSKA

"Jake the Plumber"—*F.B.O.*

Management Jack Sherrill

GL adstone 3131

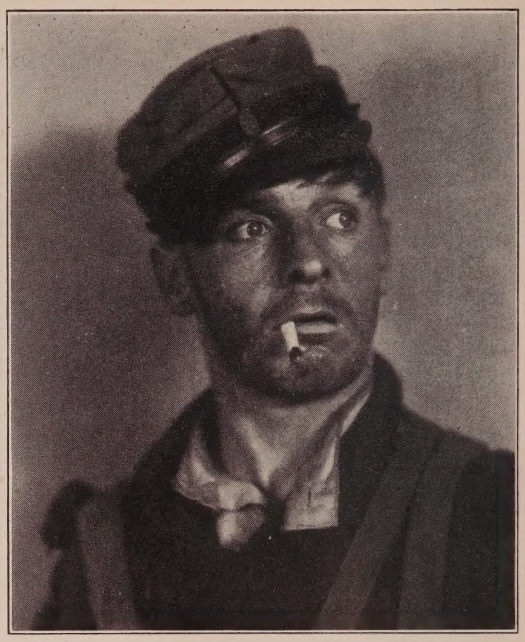

As "Buddy" in "Beau Geste"

DONALD STUART

Present Engagement
"The Cheer Leader"—*Gotham*

GL adstone 3438

Management Guy R. Coburn
HO lly 3540

Witzel-Hollywood

ROSCOE KARNS

"Wings"—*Lasky*
"Ten Modern Commandments"—*Lasky*
"Levy" in "The Symphony"—*Weight-Kohner—Universal*
Now Available

OX ford 6791 HO lly 4102

"Buddy" in "Beau Sabreur"—*Lasky*

George F. Cannons Photo

Eddie Quillan

Juvenile—Comedian

Free Lancing

GL adstone 8489

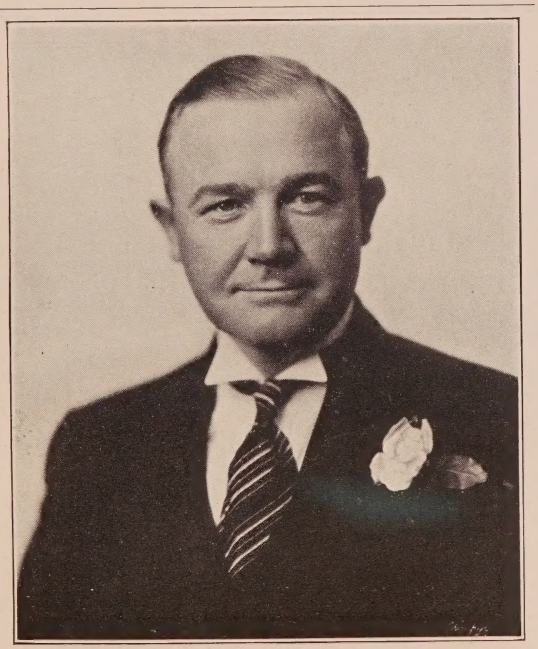

WADE BOTELER

"Annie Laurie"—*Robertson—M-G-M*
"Let It Rain"—*Ed Cline*

Press Representatives Fanchon Royer-Marquette
GL adstone 9990

Free Lancing

Lankershim 164

James Bradbury, Jr.

Current Releases

"Butch" in "Let It Rain"
Ed Cline-Douglas MacLean Prod.

"Babe Comes Home"
Babe Ruth-First National Prod.

"The Circus Ace"—*Tom Mix-Fox*

"The Drop Kick"—*Richard Barthelmess-Millard Webb-First National*

Coming Release

"She's a Sheik"
Bebe Daniels—Clarence Badger—Lasky

Management Jessie Wadsworth

HE mpstd 0502

HO lly 1614 Masquers Club, HO lly 5016

TOM DUGAN

Late Comedian of The Hollywood Music Box

Current Releases

"The Girl"
Charles Reisner-Warner Bros.

"The Heart of Salome"
Victor Schertzinger-Fox

"The Small Bachelor"
Wm. Seiter-Universal

"Sidewalks of New York"
Ralph Graves-Columbia

"The Kid Sister"
Ralph Graves-Columbia

"By Whose Hand"
Walter Lang—Columbia

"Broadway Madness"—*Burton King Prod.*

Charlie Chase Comedy
James Parrott—Hal Roach

Just Finished

"My Friend from India"
E. Mason Hopper—DeMille

Courtesy to all Agents

HE mpstd 2792 HO lly 4102

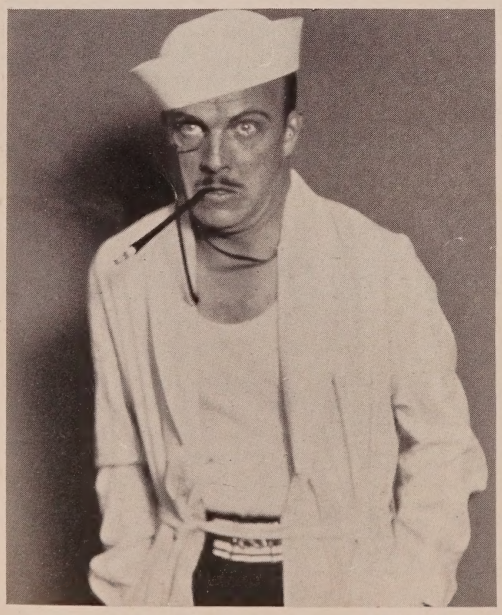

Witzel-Hollywood

RUSS DUDLEY

Personal Management of Guy R. Coburn

HO lly 3540 GR anit 6348

KALLA PASHA

OL ympia 4591 HO lly 4102

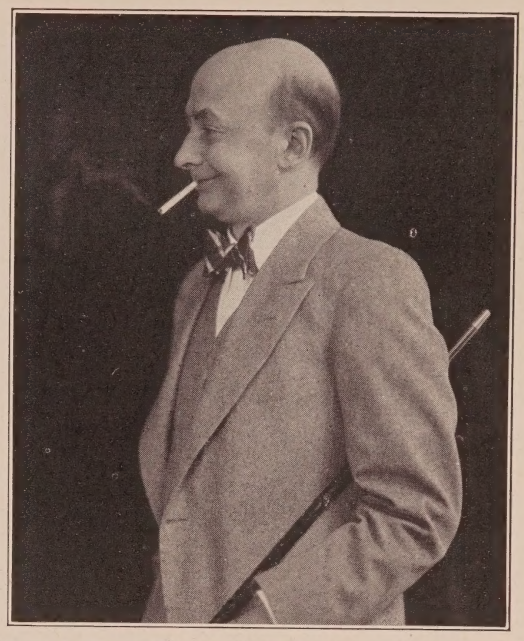

ALEX MELESH

FREE LANCING

Future Releases

Featured Comedian in "The Adventurer"—*Tourjansky—M-G-M* "Love"—*Goulding—M-G-M*

Just finished—"The Garden of Eden"—*Milestone—United Artists*

596-657 Messages: OL ympia 2612 HO lly 4102

JOHN JUNIOR

"Hard Boiled Haggerty"
Milton Sills—Brabin-First Nat'l

Just Finished
"My Best Girl"—*Mary Pickford—Sam Taylor—United Artists Prod.*

Just completed playing leading comedy role in "What Ann Brought Home"
El Capitan Theatre

Now Available for Pictures

HE mpstd 0260

Courtesy to all Agents

Walter F. Seely Photo

WILLIAM IRVING

Now free lancing after three years with Christie

Current Releases

"The Girl in the Pullman"—*Direction Erle C. Kenton—Metropolitan*
"Ham and Eggs at the Front"—*Direction Roy Del Ruth—Warner Bros.*
Just finished Straight Heavy in "Coney Island"—*Ralph Ince Prod.—F.B.O.*

HO lly 0487

WILL STANTON

5 ft. 2 in. 115 lbs.
Free Lancing
Quartermaster Bates with Gloria Swanson in
"SADIE THOMPSON"
Raoul Walsh directing—United Artists
DU nkirk 5147 HO lly 4102

Lyman Pollard Photo

EUGENE BORDEN

Exclusive Management Al Rosen
Florence Postal, Associate
HE mpstd 4305

JERRY MANDY

Character Comedian

Formerly under contract and featured in All-Star comedies for Hal Roach. *Current Releases*—"Casey at the Bat"—*Wallace Beery*—*Monte Brice.* "Rough Riders"—*Victor Fleming.* Comedy relief with Bebe Daniels in "Senorita"—*Clarence Badger.* Comedy relief in "Underworld"—*Josef von Sternberg*—*Lasky.* Just finished comedy relief in "Sailor Izzy Murphy"—*Warner Bros.*—*Henry Lehrman.*

GR anit 8580 Courtesy to all Agents HE mpstd 1329

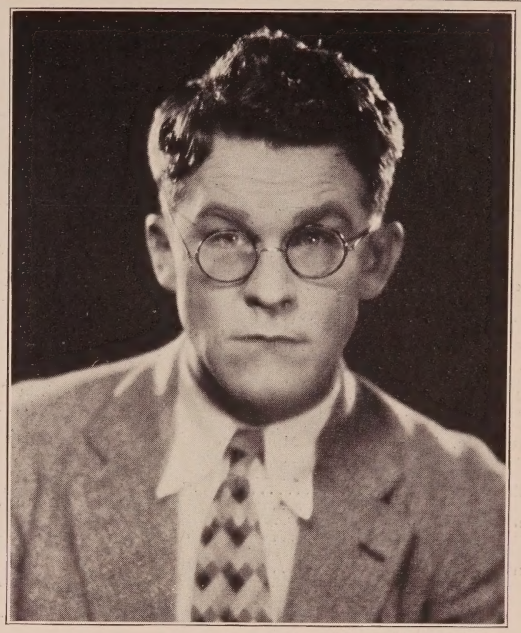

Preston Duncan Photo

GUINN (Big Boy) WILLIAMS

In the last five months have played a feature comedy part in seven pictures

Just finished as "Don White" in
"The College Widow"—*with Dolores Costello*
Archie Mayo directing—*Warner Bros.*

Exclusive Management Edward Small Co.

HO lly 4735 GR anit 1166

SLIM SUMMERVILLE

"The Beloved Rogue"—*John Barrymore-Warner Bros.*
"Painted Ponies"—*Hoot Gibson-Universal*
Just Finished
"The Wreck of the Hesperus"—*DeMille*

Exclusive Management of
BILL DUNN

GL adstone 2714 GL adstone 6795

Feature Women

Adams, Claire .....FI 0121
Adoree, Rene.....M-G-M
Alden, Mary.....HE 4134, HE 4305
Astor, Mary .....First Nat'l
Ayres, Agnes .....GL 1123

Baclanova, Olga .....
.....HE 5955, HE 1428, HE 4305
Baird, Leah .....OX 7452
Ballin, Mabel .....HO 4102
Banky, Vilma.....Sam'l. Goldwyn
Bara, Theda .....HO 4102
Barriscale, Bessie .....S. Mon. 245-22
Beaumont, Lucy .....HE 0502
Bedford, Barbara .....Grant E. Dolge
Bellamy, Madge .....Fox
Bennett, Belle .....GR 1166
Bennett, Enid .....HO 4102
Blythe, Betty .....OX 6325
Boardman, Eleanor .....M-G-M
Bonner, Priscilla .....GR 3638
Borden, Olive .....Fox
Bow, Clara.....Lasky
Breamer, Sylvia .....HE 0529
Brent, Evelyn .....GL 6108
Brockwell, Gladys .....Grant E. Dolge
Bronson, Betty.....Lasky
Busch, Mae .....GR 1166

Calhoun, Alice .....OR 1533
Carew, Ora.....WA 1583, TU 3073
Carmen, Jewel .....HO 4102
Carr, Mary .....GL 6108, HO 5639
Chadwick, Helene .....GL 3290
Clayton, Ethel.....HO 3540
Clifford, Ruth .....OX 5533
Compson, Betty .....GL 6108
Cornwall, Anne ....GR 5027, HE 3111
Cumming, Dorothy .....GL 6108

Dana, Viola .....Freddie Fralick
Davis, Mildred .....HO 4102
Daw, Marjorie .....Demmy Lamson
Day, Alice .....HO 4102
Day, Marceline .....M-G-M

Dean, Priscilla .....GL 3131
De La Motte, Marguerite.....
.....GL 1873, GR 1166
Del Rio Dolores.....Edwin Carewe
Devore, Dorothy .....GR 4982
Dove, Billie .....First Nat'l
Dresser, Louise .....HO 7950
Dressler, Marie .....GR 1545

Faire, Virginia Brown .....OX 1634
Farley, Dot 596-025
Faye, Julia.....C. B. DeMille
Fazenda, Louise ...WH 1710, HO 4181
Friganza, Trixie .....GR 5221

Garbo, Greta .....M-G-M
Garon, Pauline .....GL 0433
Gordon, Vera.....OR 1537
Goudal, Jetta .....C. B. DeMille

Haver, Phyllis.....C. B. DeMille
Hurlock, Madeline .....GL 6745

Joy, Leatrice.....C. B. DeMille

Lake, Alice .....HO 7980
LaVerne, Lucille .....DR 1135
Lee, Lila .....HO 4102
Livingston, Margaret.Ernest S. Cowell
Logan, Jacqueline.....C. B. DeMille
Love, Bessie .....HO 4102

Mack, Marion .....GR 4066
Mackaill, Dorothy .....First Nat'l
Marchal, Arlette .....Lasky
Marsh, Mae .....Terrace 4717-J
Mason, Shirley.....Freddie Fralick
McAvoy, May .....HO 4102
McDowell, Claire .....GR 3382
McGuire, Kathryn .....HE 6660
Mehaffey, Blanche .....GL 6795
Miller, Patsy Ruth .....GL 6108
Moran, Lois .....Fox
Murphy, Edna .....FI 2081, GR 1166
Myers, Carmel .....GR 1166

Nilsson, Anna Q. .....Freddie Fralick
Nissen, Greta .....S. Mon. 659-21
Nixon, Marian.....Universal
Normand, Mabel .....HO 4102
Novak, Jane .....GL 6108, DR 8881

Olmsted, Gertrude .....HE 6541
Owen, Seena .....Metropolitan

Percy, Eileen.....OX 6893
Phillips, Dorothy .....HE 0552
Pitts, Zasu .....Ernest S. Cowell
Pringle, Aileen.....M-G-M

Ralston, Jobyna .....HO 7950
Ray, Allene .....Pathe
Revier, Dorothy .....Columbia
Reynolds, Vera.....C. B. DeMille
Rich, Lillian .....GL 6108
Roberts, Edith .....GR 9116
Robson, May.....C. B. DeMille
Roland, Ruth .....WH 1161
Rubens, Alma .....GL 7290

Shearer, Norma.....M-G-M
Starke, Pauline .....HO 7950
Stedman, Myrtle .....GL 6108
Steadman, Vera .....OX 1337
Stewart, Anita.....HO 4102
Sweet, Blanche .....Grant E. Dolge

Taylor, Estelle .....United Artists
Terry, Alice .....HO 4102
Terry, Ethel Grey..OX 4981, OX 6236
Theby, Rosemary .....WA 6434

Valli, Virginia .....Demmy Lamson
Vaughn, Alberta .....WA 4557

Wales, Ethel.....C. B. DeMille
Wilson, Lois .....Demmy-Lamson
Williams, Kathlyn .....HO 7980
Windsor, Claire .....GL 6108
Wong, Anna May.....MU 6713

Harold Dean Carsey Photo

MAY McAVOY

HOlly 4102

ENID BENNETT

HO lly 4102

LOIS WILSON

Future Releases
"The Gingham Girl"—*F. B. O.*
"Coney Island"—*F. B. O.*
"The Return of the Lone Wolf"—*Columbia*

DEMMY LAMSON, Mgr.
RUTH COLLIER, Associate

GLadstone 6111

Melbourne Spurr Photo

ALICE DAY

Free Lancing

Just finished playing the lead in "The Gorilla" *for First National*

Courtesy to all Agents

HO lly 4102

Ruth Harriet Louise Photo

PAULINE STARKE

Exclusive Management Jack Gardner

HO lly 7950

Shirley Mason

HOLLY-4-02

Viola Dana

Anna Q. Nilsson

Management of Freddie Fralick

VIRGINIA VALLI

1926-'27

FREE LANCING

Featured in following:

"Family Upstairs"—*Blystone—Fox Special*
"Paid to Love"—*Hawks—Fox Special*
"Stage Madness"—*Schertzinger—Fox*
"Marriage"—*Roy Neill—Fox*
"Evening Clothes"—*Luther Reed—Menjou—Lasky*
"Judgment of the Hills"—*Meehan—F.B.O.—Gold Bond*
"East Side West Side"—*Alan Dwan—Fox Special*
"Ladies Must Dress"—*Victor Heerman—Fox*

DEMMY LAMSON, Mgr.
RUTH COLLIER, Associate

GLadstone 6111

Walter F. Seely Photo

ALMA RUBENS

Exclusive Management of
WILLIAM W. COHILL
GL adstone 7290

Walter F. Seely Photo

BELLE BENNETT

Management Edward Small Co.
GR anit 1166

Melbourne Spurr Photo

CLAIRE WINDSOR

Management
REBECCA & SILTON

GLadstone 6108

CARMEL MYERS

Reviews on

"THE GIRL FROM RIO"

(Gotham Production)

Exhibitors Review—Sept. 2, 1927.

. . . . . Carmel Myers, stunning in some perfectly gorgeous negligees, renders a sincere performance.

Film Daily—Sept. 4, 1927.

Carmel Myers, a mighty alluring girl from Rio. Beautifully photographed and wears some stunning gowns. . . . . They'll love the close-up embraces of Carmel Myers and Walter Pidgeon. Incidentally this is the first real chance Carmel Myers has had to shine in her own right. She's done bits in several big pictures but nothing very much "on her own." Splendid in this.

Zits—Sept. 10th, 1927.

This picture, one of the first of Carmel Myers' free lance efforts, presents the star in a particularly attractive role as Lola, the devastating dancer from one of our sister republics, Brazil. And when all this talk about "it" is so popular, those who write columns about its possessors shouldn't forget the charming Carmel . . . . . Carmel does nice work in her emotional scenes and is gowned beautifully.

Film Daily—Sept. 20th, 1927. (EDITORIAL BY KANN.)

The independents are making 'em click these days. Sam Sax's second Gotham for the new season is a most satisfactory box-office. "The Girl from Rio" has the "it" qualities you hear so much about. The story moves in well-oiled grooves and while there is never any doubt about the final clinch, the entertainment elements are adroitly mixed.

For this, Tom Terriss must be credited. As the girl, Carmel Myers sets Rio pretty much on its ear. She rolls her optics aplenty. That's where the "it" comes in.

Watch for "SORRELL AND SON"—
(United Artists—Herbert Brenon)

Management Edward Small & Co.
GRanit 1166

Curtis Biltmore Photo

AGNES AYRES

FREE LANCING

MANAGEMENT
Ben Hershfield
GL.1123

Clarence Sinclair Bull Photo

GERTRUDE OLMSTED

Courtesy to all Agents

HE mpstd 6541

BETTY BLYTHE

FREE LANCING

Courtesy to all Agents

OX ford 6325 HO lly 4102

Melbourne Spurr Photo

MARGUERITE DE LA MOTTE

"Held by the Law"—*Edward Laemmle—Universal*
"The Last Frontier"—*George Seitz—P.D.C.*
"The Unknown Soldier"—*Renaud Hoffman—P.D.C.*
Under the Management of Edward Small Co.

GL adstone 1873 GR anit 1166

MADELINE HURLOCK

Free Lancing

GLadstone 6745

Melbourne Spurr Photo

Gladys Brockwell

Current Release
"Seventh Heaven"—*Frank Borzage—Fox*
Future Release
"Fires of Youth"—*Monta Bell—Metro-Goldwyn-Mayer*

Management Grant E. Dolge—GR anit 4308 Eddy Eckels, Publicist, HE mpstd 2404

Ruth Harriet Louise Photo

Marjorie Daw

Current Releases

Feminine Lead in "The Outlaw of Red River"—*Seiler-Mix-Fox*

Ingenue Lead in "Topsy and Eva"—*Del Lord—Duncan Sisters—United Artists*

Coming Releases

Lead with Johnny Hines in "Home Made"—*First Nat'l*

Lead with Col. Tim McCoy in "Spoilers of the West"—*M-G-M*

DEMMY LAMSON, Mgr.
RUTH COLLIER, Associate

GLadstone 6111

RUTH CLIFFORD

Courtesy to all Agents

OX ford 5533

Gene Kornman Photo

JOBYNA RALSTON

Current Releases
"Special Delivery"—*Paramount*
"Wings"—*Paramount*

Coming Releases
"Motor Maniacs" *with "Red" Grange-F.B.O.*
"Betty's a Lady"—*with Charles Ray-Universal*

JACK GARDNER
Exclusive Manager
HO lly 7950

KATHRYN PERRY

Free Lancing

"Early to Wed"—*Fox*
"Is Zat So"—*Fox*
"The First Year"—*Fox*
"Woman Power"—*Fox*

OXford 4438

Melbourne Spurr Photo

PRISCILLA BONNER

"The Strong Man" and "Long Pants"
Harry Langdon-First Nat'l

"The Prince of Head Waiters"
Sam Rork—First Nat'l

"The Fight for the Water Hole"—*Remington-Technicolor*

"Broadway After Dark"—*Barsky Prod.*

Courtesy to all Agents
GR anit 3638

Witzel-Hollywood

OLGA BACLANOVA

Star of Moscow Art Theatre

Coming Release—featured part in "The Street of Sin"—*Emil Jannings—Mauritz Stiller—Lasky*
Now playing the part of "Duchess Josianna" in "The Man Who Laughs"—*a Paul Leni Prod. for Universal.*

Exclusive Management Al Rosen,
Florence Postal, Associate

HE mpstd 5955 HE mpstd 4305 HE mpstd 1428

Melbourne Spurr Photo

DOROTHY CUMMING

Madonna in "The King of Kings"

Future Releases—"The Wind"—*Victor Seastrom Prod.*—*M-G-M.*
"In Old Kentucky"—*John Stahl Prod.-M-G-M* "Lovelorn"—*M-G-M*

Present Engagement—"The Loves of Louis"—*M-G-M*

Future Engagement—*Victor Seastrom Prod.*

Management
REBECCA & SILTON **GLadstone 6108**

MARGARET LIVINGSTON

Free Lancing

Current Release

"American Beauty"—*Richard Wallace—First National*

Coming Release

"The Girl from Gay Paree"—*Tiffany*

Under Personal Management of Ernest S. Cowell

HOlly 5723

Melbourne Spurr Photo

LILLIAN RICH

Management
REBECCA & SILTON

GLadstone 6108

Melbourne Spurr Photo

VIRGINIA BROWN FAIRE

"White Flannels"—*Lloyd Bacon-Warner Bros.* "The Temptress"—*Fred Niblo—M-G-M*
"Tracked by the Police"—*Ray Enright—Warner Bros.*
"Wings of the Storm"—*Jack Blystone—Fox* "Desert Valley"—*Scott R. Dunlap—Fox*
"Pleasure Before Business"—*Frank Strayer—Columbia*
"The World Flight"—*Al Neitz Prod.* "Hazardous Valleys"—*Al Neitz-Lackey Prod.*
"Gun Gospel"—*Ken Maynard—Rogers Prod. for First Nat'l.*

OX ford 1634

EDITH ROBERTS

Just returned from four months in the Fiji Islands making
"The Adorable Outcast"

GR anit 9116 HO lly 4102

BLANCHE MEHAFFEY

Free Lancing

Exclusive Management of
BILL DUNN
GL adstone 6795 HO lly 4102

TRIXIE FRIGANZA

Present Engagement
"Gentlemen Prefer Blondes"
Famous Players-Lasky—Direction Mal St. Clair

Phone: GR anit 5221

MARY ALDEN

HE mpstd 4134
Exclusive Management
Al Rosen,
Florence Postal, Associate
HE mpstd 4305

Dot Farley

596-025

Wescosco Photo

PAULINE GARON

Just completed four starring vehicles for Chadwick Pictures Corp.

Free Lancing

GL adstone 0433 HO lly 4102

A Waxman Photo

HEDDA HOPPER

"The Drop Kick"—*Richard Barthelmess—Millard Webb—First Nat'l*
"One Woman to Another"—*with Florence Vidor—Frank Tuttle—Lasky*

Current Engagement
"Bright Lights"—*Irving Cummings—Tec-Art*

Under Personal Management of Ernest S. Cowell—HO lly 5723

NATALIE KINGSTON

"The Harvester"—*F.B.O.*
"Lost at the Front"—*First Nat'l*
"Framed"—*First Nat'l*
Just completed contract First National

Management Wm. W. Cohill **GL adstone 7290**

Melbourne Spurr Photo

GERTRUDE ASTOR

Newest Releases
"Uncle Tom's Cabin" "The Cat and the Canary" "Shanghaied"
"The Small Bachelor" "Too Many Women"
Coming Releases—"Ginsberg the Great"—*Warner Bros.*
"Pretty Clothes"—*Sterling Prod.*
"The Cohens and the Kellys in Paris"—*Universal*

DEMMY LAMSON, Mgr.
RUTH COLLIER, Associate
GLadstone 6111

Ruth Harriet Louise Photo

MARIE DRESSLER

GR anit 1545

Leading Women

Adams, Claire .....FI 0121
Alden, Diana .....TH 9976
Allen, Alta .....HE 5183
Ames, Diana .....HE 1559
Anderson, Claire .....OR 0876
Arthur, Jean .....GR 2738
Ashton, Iris .....DU 2058
Astaire, Marie .....GR 2185
Astor, Gertrude.....Demmy Lamson
Auer, Florence .....RO 7446
Avery, Patricia .....GR 4295
Aye, Maryon .....GL 9964

Ballin, Mabel .....HO 4102
Barnes, Anita .....Sennett
Basquette, Lina .....HE 4305
Bartlett, Elise .....GR 7705
Bedford, Barbara.....Grant E. Dolge
Benham, Elsa .....GR 9482
Billington, Francelia .....GR 8078
Blaine, Ruby .....GR 5176
Bonaparte, Juliette .WA 0395, GL 6795
Bonner, Priscilla .....GR 3638
Boyd, Lois .....HE 5374
Boyd, Ruth .....GR 9184
Breamer, Sylvia .....HE 0529
Brinkman, Dolores .....GA 3069
Brooks, Louise .....Lasky
Browning, Mrs. Tod.....OX 1722

Calhoun, Alice .....OR 1533
Caprice, June .....HO 3540
Carew, Ora.....WA 1583, TU 3073
Carlyle, Grace .....GL 0393, GL 2975
Carol, Sue .....OL 2131
Carroll, Nancy .....HE 5898
Carter, Ann.....OR 9245, GR 2305
Carver, Kathryn .....GR 3908
Chadwick, Helene .....GL 3290
Christy, Ann 597-695
Claire, Ethlyne .....Universal
Clifford, Kathleen .....OX 1445
Clifford, Ruth .....OX 5533
Coleman, Majel .....GL 7290
Collins, Kathleen...WA 0630, DU 0693
Compton, Joyce .....OL 2852
Cooper, Dulcie.....OL 5636, GL 7290
Cooper, Edna May ..HE 9930, GR 6010
Corbin, Virginia Lee.....First Nat'l
Cornwall, Anne .....GR 5027, HE 3111
Craig, Nell .....HE 3738
Cumming, Dorothy .....GL 6108
Cunard, Grace .....Lankershim 297-J

Dale, Frances.....OX 6734
Dalton, Grace .....HO 4102
Daniel, Veora .....OX 3069
Darmond, Grace .....HE 0181
Darr, Homa .....UN 2778
Daw, Marjorie .....Demmy Lamson
Day, Marceline .....M-G-M
Day, Shannon.....HE 4161, GR 3128
DeCota, Gloria .....C. B. DeMille
DeGolconda, Ligia..GR 5416, HO 9417
De La Motte, Marguerite.....
.....GL 1873, GR 1166
Del Rio, Dolores.....Edwin Carewe
Douglas, Marian....WH 3280, GL 4908
Dove, Billie .....First Nat'l
Doyle, Regina .....GL 0313
Drew, Ann .....OR 7649
Dudley, Florence.....FI 1292
Duncan, Mary .....Fox
Dunn, Josephine .....Lasky
Dupont, Miss .....GR 1417, WH 4824
Duval, Paulette .....GL 2192, GL 6795
Dwan, Dorothy.....OR 0378, HO 5748
Dwyer, Ruth .....GL 2293

Earle, Dorothy .....Glendale 4236-W
Eason, Lorraine .....F.B.O.
Eddy, Helen Jerome.....
.....Sterling 9207, OX 5455
Elter, Anielka .....Culver City 3696

Fair, Elinor .....C. B. DeMille
Faire, Virginia Brown.....OX 1634
Farrell, Glenda .....WH 0788
Ferguson, Helen ...OX 2554, HO 3540
Fielding, Margaret.....HO 6684

Fischer, Margarita .....HO 4102
Flowers, Bess .....HE 1223, GR 1710
Foster, Helen .....GR 9145
Fox, Patricia .....HO 0069
Fox, Virginia.....GR 7991
Francisco, Betty .....HO 7950

Gadsdon, Jacquelin .....M-G-M
Gay, Marjorie .....GL 2410
Geraghty, Carmelita .....GR 5307
Gibson, Ethlyn.....GR 5151, GL 3950
Gilbert, Eugenia .....OX 3828
Gilbert, Florence ....GR 4752, HE 2906
Gilmore, Lillian .....Universal
Gleason, Adda .....GR 8431
Gordon, Grace .....HE 8969, GL 6111
Grey, Gloria .....GL 9220
Gulliver, Dorothy .....Universal

Hale, Georgia .....WH 3470, HO 1068
Hall, Ella .....HE 3847
Hammond, Kay .....OR 1828
Harriman, Hope ...Lankershim 470-W
Harris, Mildred .....S. Mon. 210-53
Hart, Winifred Westover.....HO 4102
Hasbrouck, Olive .....GL 6795
Haver, Phyllis.....C. B. DeMille
Hazelton, Beth .....GL 2404
Hellar, Gloria .....GR 1105
Hiatt, Ruth .....Sennett
Hill, Thelma .....GL 4565
Holloway, Carol .....GR 0551
Hope, Gloria.....HO 4102
Hopper, Hedda.....Ernest S. Cowell
Horton, Clara .....FI 3276, FI 4275
Howard, Constance .....HO 7950
Howell, Hazel .....HO 1068
Hoyt, Reata .....HO 8925
Hurlock, Madeline .....GL 6745
Hutchison, Kathryn .....HO 6229
Hyams, Leila .....GL 6108

Johnston, Julanne .....GL 2279
Joyce, Natalie .....HO 7287

Keener, Hazel.....593-909
Kent, Barbara .....Universal
Kent, Ethel .....HE 0502
Key, Kathleen .....GR 1341
King, Judy .....WH 5510, HO 1068
Kingston, Natalie .....GL 7290
Knight, Lillian.....590-943
Korda, Maria .....First Nat'l
Kovanko, Natalie .....HO 4102

Lake, Alice .....HO 7980
Landis, Margaret Cullen.....HE 7190
Lane, Brenda .....HO 4102
Lane, Marilyn.....FI 2081, GL 6141
Lane, Nora .....HO 7780
Lee, Lolita .....HO 6474, HE 4878
Lehr, Anna .....WA 8449, WA 8445
Livingston, Margaret.Ernest S. Cowell
Lombard, Carole .....Sennett
Lloyd, Doris .....
.....GL 1207, HO 7145, HO 3540
Lloyd, Gail .....GL 9578
Long, Sally .....GL 7290
Lorraine, Louise .....GL 6795
Lynch, Helene .....GR 1905

Mack, Mrs. Charles Emmett.....
..... S. Mon. 326-98
Maddie, Ginette .....Lasky
Madison, Cleo .....HE 2141
Malone, Molly .....GR 9137
Markey, Enid .....GL 8683
Marlowe, June .....Grant E. Dolge
Martan, Nita .....HE 0502, GR 8459
Marvin, Mia .....EL 3601
May, Ann.....S. Mon. 618-54
May, Doris.....HE 0477
May, Edna.HO 1052, GR 9746, GR 3650
Maye, Edith .....HO 0487
Maye, Hazel .....OX 4617
McAfee, Florence .....Terrace 2991-M
McAlister, Mary .....GR 3320
McConnell, Gladys .....
.....OR 0636, GR 0140, GR 1166
McGuire, Kathryn .....HE 6660

McKay, Ann .....HO 0276
McPhail, Addie .....GL 6795, HO 4645
Mehaffey, Blanche .....GL 6795
Meredith, Lois .....GL 8660
Merriam, Charlotte .....GR 9722
Millard, Helene .....GR 7272
Miller, Diana .....GL 3907, GL 3131
Mills, Alyce 599-980
Mitchell, Rhea .....GR 0131
Mooers, De Sacia.....GR 6895
Montgomery, Peggy..597-535, GL 6795
Morgan, Jeanne .....HE 3741
Morris, Margaret .....OX 4173
Mosquini, Marie .....
.....Culver City 3610, HO 7950
Murphy, Edna .....FI 2081, GR 1166
Myers, Kathleen.....HO 8351

Neff, Pauline.....GL 6795, HE 3221
Nichols, Evelyn .....HE 0502
Nixon, Marian.....Universal
Nolan, Mary .....GL 2940
Norman, Josephine.....C. B. DeMille
Novak, Eva .....WH 3920
Novak, Jane .....GL 6108, DR 8881

O'Day, Peggy .....Lankershim 130-J
O'Hara, Shirley .....HE 4134
Olmsted, Gertrude .....HE 6541

Padden, Sarah .....GR 3128
Palmer, Corliss .....OR 7244
Palmer, Violet .....GL 4278
Parr, Thelma .....GL 0050
Patterson, Elinor .....Universal
Pearson, Virginia .....HE 6982
Peirce, Evelyn .....HE 4314
Percy, Eileen.....OX 6893
Perdue, Derelys.....HO 8362
Perry, Kathryn .....OX 4438
Phillips, Dorothy .....HE 0552
Phipps, Sally .....Fox
Pretty, Arline .....GL 8340, GL 8003
Prevost, Marjorie .....WA 0074

Quimby, Margaret .....GR 1166

Ralston, Esther.....Lasky
Ralston, Jobyna .....HO 7950
Rayford, Alma.....HU 8727-J
Reading, Hazel .....EM 2008
Reid, Jane .....GL 0379
Renee, Joan 596-654
Renick, Ruth .....GR 1746
Revier, Dorothy .....Columbia
Rich, Vivian.....HE 5027
Ridgeway, Fritzi....GL 4213, HE 0502
Riley, Jean .....HO 4853
Roberts, Edith .....GR 9116
Robinson, Daisy .....OX 7437
Romano, Nina .....GL 1944, HO 3540
Rovelle, Camille .....WH 6923
Rudami, Rosa .....HE 9674
Rue, Greta V.....HE 4878
Rush, Ruby .....GL 1131
Russell, Evangeline .....GR 4491

St. Leon, Ida.....OR 9123
Saunders, Jacqueline .....OX 2825
Schram, Violet .....HO 4345, 593-160
Scott, Mabel Julienne.....GL 5015
Sebastian, Dorothy .....M-G-M
Sedgwick, Eileen.....HO 5725
Sedgwick, Josie .....HO 5725
Shannon, Ethel .....GR 7881
Short, Gertrude .....GL 1913, GL 6795
Sleeper, Martha .....Hal Roach
Stewart, Lucille Lee.....OX 6039
Stewart, Ruth .....DU 2901
Stone, Norma .....OR 3530
Stonehouse, Ruth ...GR 5581, HE 4134
Stuart, Iris .....Lasky
Sullivan, Helene .....WA 4759

Talbot, Jean .....GR 8245
Taliaferro, Mabel .....HE 4208
Tarron, Elsie .....GL 4565
Tashman, Lilyan .....GR 1166
Taylor, Estelle .....United Artists
Taylor, Helen.....GR 3766

Barbara Bedford

Current Engagement
"White Lights"—*Brenda Productions—Irving Cummings*
Current Releases
"The Notorious Lady"—*First Nat'l.* "Mockery"—*M-G-M*
Future Release
"A Man's Past"—*Universal*
Management Grant E. Dolge—GR anit 4308 Eddy Eckels, Publicist—HE mpstd 2404

Leading women continued

Taylor, Ruth .....Lasky
Teague, Frances .....GL 2105
Tell, Alma .....HE 3397
Tell, Olive .....HE 3397, GR 1166
Terry, Ethel Grey...OX 4981, OX 6236
Theby, Rosemary .....WA 6434
Thomas, Jane .....HE 1335
Thompson, Duane...GL 4951, GL 6795
Thornton, Edyth .....GR 1268
Todd, Lola .....GL 7290
Tourneur, Andree....HE 8268, GR 9293

Vachon, Jean .....HE 5562
Vale, Vola .....OL 2441, HE 4111
Vallon, Nanette .....HO 4102
Vaughn, Adamae .....WA 4557
Voronina, Vera .....Lasky

Walcamp, Marie.....OL 6283
Warfield, Marjorie...GL 3797, GR 0905
Warwick, Virginia .....HE 1237
Webber, Gertrude .....WH 4996

Wells, Marie.....HE 4384
Wiley, Wanda .....HE 0502
Wilson, Dorothee .....GR 4614
Wines, Carol.....GL 6317
Winston, Vivian .....Culver City 3696
Winton, Jane .....WA 9498, GR 1166
Woods, Dorothy .....GR 1863
Wong, Anna May.....MU 6713
Worthing, Helen Lee.FI 4261, GL 7290

Young, LuCille.....GL 9071

Ruth Harriet Louise Photo

LOUISE LORRAINE

"Rookies"
Sam Wood—M-G-M

"The Frontiersman"
Reginald Barker—M-G-M

Present Engagement

Lead in "Baby Mine"
Robert Z. Leonard—M-G-M

Exclusive Management of
BILL DUNN
GLadstone 6795

FRITZI RIDGEWAY

Just completed "MITZI" in "THE ENEMY"

Present engagement with Colleen Moore in "I'LL TELL THE WORLD"

Management Jessie Wadsworth—HE mpstd 0502

JANE WINTON

Current Releases
"Across the Pacific"—*Roy del Ruth—Warner Bros.*
"The Poor Nut"—*Richard Wallace—First Nat'l.*
"Lonesome Ladies"—*Joseph Henabery—First Nat'l.*

Future Releases
"The Crystal Cup"—*Jack Dillon—First Nat'l*
"The Fair Co-Ed"—*Sam Wood—M-G-M*

WA shington 9498 Management Edward Small Co. GR anit 1166

Rayhuff-Richter Photo

ELISE BARTLETT

Future Releases

"The Angel of Broadway"—*direction Lois Weber—DeMille*

"Harp in Hock"—*direction Renaud Hoffman—Metropolitan*

GR anit 7705

Introducing

MARIAN DOUGLAS

1 2 3 4 5 6 7 8 9 10 11 12 13

13 Letters? *Why?*

MARIAN DOUGLAS

"nee"

Ena Gregory

WH itney 3280 GLadstone 4908

Melbourne Spurr Photo

EDNA MAY

HO lly 1052 GR anit 9746 GR anit 3650

GEORGIA HALE

Paralta Photo

"The Gold Rush"—*United Artists* "The Salvation Hunters"—*United Artists*
"The Rainmaker"—*Lasky*
"The Great Gatsby"—*Lasky* "The Man of the Forest"—*Lasky*
"Hills of Peril"—*Fox*
Just finished second consecutive picture for Universal
Management Lichtig and Englander

WH itney 3470 HO lly 1068

LINA BASQUETTE

Exclusive Management of Al Rosen
Florence Postal, Associate
HE mpstd 4305

CORLISS PALMER

(Mrs. Eugene V. Brewster)

OR egon 7244 HO lly 4102

Recent Releases

Lead in "The Return of Boston Blackie"—*Hoyt—Chadwick*
Second lead, opposite Conrad Veidt, in "A Man's Past"—*Melford—Universal*
Second lead in "Honeymoon Hate"—*Paramount*
"Polly of the Movies"—*First Division—Chadwick—Pembroke*

1000 feet of cut-outs available

DOROTHY DWAN

1000 Feet of Special
Test Film Available

Publicity Director
OR egon 0378
HO lly 5748

Courtesy to All Agents

Hartsook Photo

EUGENIA GILBERT

Leads

9 weeks' engagement with Pathe, New York
Lead in Columbia Special—"Sidewalks of New York"
Lead opposite Ricardo Cortez in "By Whose Hand"—*Columbia*
Just finishing a Pathe Prod.
Now Available—Free Lancing
Courtesy to All Agents

OX ford 3828 HO lly 4102

Rayhuff-Richter Photo

MABEL JULIENNE SCOTT

Available for Stage or Screen Engagements

GL adstone 5015 HO lly 4102

HELEN FERGUSON

Recently finished as Phyllis Halliday in
"Alias the Deacon"
Hollywood Playhouse

Current Release
"Jaws of Steel"
Warner Bros.

Under Management of
Guy Coburn, Inc.

HO lly 3540 OXford 2554

Melbourne Spurr Photo

THELMA HILL

Recent Releases
H. C. Witwer Series "Wise-Crackers"—*F. B. O.*
Recent Engagement
As "Rose Cook" in "The Fair Co-Ed"—*Marion Davies —directed by Sam Wood—M-G-M*
Formerly 2 years leads—Mack Sennett

GL adstone 4565 HO lly 4102

Rayhuff-Richter Photo

HELEN JEROME EDDY

Address 1118 N. Hudson Avenue
Pasadena

Sterling 9207 OX ford 5455

MAJEL COLEMAN

"Evelyn Page" in "Corporal Kate"
Paul Sloan—DeMille
"Proculla"—wife of "Pilate" in
"The King of Kings"

Present Engagement
"I'll Tell the World"
Colleen Moore—Marshall Neilan
First Nat'l

Management of
WILLIAM W. COHILL
GLadstone 7290

Melbourne Spurr Photo

Walter F. Seely Photo

KAY HAMMOND

Starring in Morosco
Theatre Productions

OR egon 1828 HO lly 4102

JEANNE MORGAN

Lead in "The Great Mail Robbery"
Direction George Seitz—F.B.O.
Lead in "Breed of Courage"—*F.B.O.*
Lead in "The Terror Trail"—*F.B.O.*

HE mpstd 3741

DUANE THOMPSON

Future Releases

"For Girls Only"
and
"Ocean Waves"
Opposite Edward Everett Horton

"A Fool and His Honey"
Fox

"Wizard of the Saddle"
"The Desert Pirate"
and
"Her Summer Hero"
F. B. O.

Exclusive Management of
BILL DUNN
GL adstone 4951 GL adstone 6795

Melbourne Spurr Photo

Freulich Photo

ELSA BENHAM

Six Months Leads with Universal

Future Releases
"The Iron Rider"—*Goodwill Prod.*
Picture No. 56 for Lester Scott Prod.—*Action Pictures*
"The Air Patrol"—*Universal*

GR anit 9482

PAULINE NEFF

Exclusive Management of
BILL DUNN

GL adstone 6795 HE mpstd 3221

Evelyn Nichols

Just arrived from New York
after 5 year engagement playing
"Rosemary" in
"Abie's Irish Rose"

Management Jessie Wadsworth
HE mpstd 0502

Melbourne Spurr Photo

BESS FLOWERS

HE mpstd 1223 GR anit 1710

Melbourne Spurr Photo

PEGGY MONTGOMERY

Exclusive Management of
BILL DUNN

597-535 GL adstone 6795

ADDIE McPHAIL

Exclusive Management of
BILL DUNN
GL adstone 6795

Residence: HO lly 4645

Rayhuff-Richter Photo

GLENDA FARRELL

Formerly of Morosco Theatre

Just finished lead in
"The Wild Westcotts"
at the Vine Street Theatre

WH itney 0788

Alexander Phillips Photo

Jean Lorraine

Current Release
"Naughty But Nice"—*Millard Webb-First National*
Just finished comedy lead with Richard Walling at Fox
Courtesy to all Agents
GR anit 4249

DOROTHY EARLE

Current Release
"Out All Night"
Reginald Denny
Direction Wm. Seiter

Glendale 4236-W

PATRICIA AVERY

FREE LANCING
Future Releases
"The Light in the Window"—*with Henry Walthall*
"Night Life"—*Tiffany Prod.*
Current Release
"Annie Laurie"—*M-G-M*
Management Nicholson and Deuser
GR anit 4295

Melbourne Spurr Photo

ANN McKAY

HO lly 0276

Edwin Bower Hesser Photo

LOLA TODD

"The Harvester"—*directed by J. Leo Meehan—F. B. O. Gold Bond*

Management Wm. W. Cohill **GL adstone 7290**

Rayhuff-Richter Photo

NITA MARTAN

"Lost at the Front"—*with Charlie Murray-Del Lord-First Nat'l*
"The Royal American"—*Reed Howes-Joe Brown Prod.*
"Nowhere to Go"—*Mervyn LeRoy-First Nat'l*

HEmpstd 0502 GRanit 8459

Rayhuff-Richter Photo

VIOLET PALMER

"The Eyes of the Totem Pole"—*Associated*
"Almost Human"—*DeMille*
"The Bush Leaguer"—*Warner Bros.*
"The Return of Boston Blackie"—*Chadwick*
"Night Life"—*Tiffany*

GL adstone 4278 HO lly 4102

FLORENCE DUDLEY

Recent Releases
"The Tender Hour"—*Fitzmaurice—First Nat'l*
"The Stolen Bride"—*Korda—First Nat'l*
"An American Beauty"—*Richard Wallace—First Nat'l*
Future Release
Ingenue Lead with Fred Thomson in
"Jesse James"—*Paramount Release*

FI tzroy 1292

Ingenues

Aber, Charlene ...DR 1929, HO 3701
Aber, Minniella ...DR 1929, HO 3701
Adair, Catherine .....GR 8228
Akron, Tania.....HE 2588, GL 3131
Angelus Sisters.....GL 7475
Arthur, Jean .....GR 2738
Atkins, Ione .....FI 2081
Atwood, May .....GR 5443
Avery, Patricia .....GR 4295
Aye, Maryon .....GL 9964

Barclay, Martha .....GL 2171
Baker, Betty .....Burbank 1174-W
Bara, Lori .....GR 1631
Barnes, Anita .....Sennett
Barnes, Billie .....HE 3504
Baxter, Billie .....GR 9617
Beebe, Marjorie .....Fox
Benham, Elsa .....GR 9482
Bennett, Alma.....Sennett
Bennett, Marjorie.....HE 6745
Bird, Charlotte .....Lasky
Bird, Violet .....HO 1330
Black, Valentine .....HE 1032
Blaine, Nancy Lee.....HO 4102
Blane, Sally .....Lasky
Blair, Betty..OR 4816, Culver City 2406
Blossom, Rose .....HO 7980, GL 6108
Booth, Edwyna .....EL 1430
Bonner, Marjorie .....GR 3638
Borio, Josephine ....GL 3166, GL 4908
Bowen, Betty.....HO 2338
Bower, Elsie .....GL 4863
Boyd, Betty .....GR 0336
Boyd, Lois .....HE 5374
Bradford, Virginia.....C. B. DeMille
Bradley, Estelle .....Educational
Bramley, Florence .....DU 3060
Brinkman, Dolores .....GA 3069
Bruner, Cesil .....GR 7864
Burwell, Olivia .....GL 7563
Bushman, Lenore .....GL 3166
Bushman, Virginia .....S. Mon 653-82
Byron, Marion .....HO 2814
Byrne, Rosalind.....HE 6450

Caldwell, Betty.....HO 1068
Camack, Pauline.....GR 4496
Carewe, Rita .....Edwin Carewe
Carson, Willie May.....HO 8000
Carter, Ann.....OR 9245, GR 2305
Casajuana, Marie .....Fox
Cavalier, Nita .....GL 3166
Ceron, Patricia.....GL 5626, GL 3659
Christy, Ann 597-695
Claire, Rita .....OR 4965
Claire, Theresa .....OR 4965
Clark, Estelle .....HO 4102
Claxton, Catherine .....VE 0242
Clayton, Jean .....GL 7451
Clifford, Ruth .....OX 5533
Coburn, Dorothy.....Culver City 3210
Coleman, Majel .....GL 7290
Collins, Kathleen...WA 0630, DU 0693
Collyer, June .....Fox
Compton, Joyce .....OL 2852
Conway, Edna .....Fox
Cooper, Irene .....AX 7833
Cooper, Rosemary ..GL 8024, HE 0502
Corbin, Virginia Lee..... First Nat'l
Cornwall, Anne ....GR 5027, HE 3111
Costello, Dolores.....Warner Bros.
Costello, Helene.....Warner Bros.
Cox, Helen .....GR 5176
Crawford, Joan.....M-G-M
Curley, Pauline .....GL 8095, HO 5397

Dale, Margaret .....HE 3892
Daly, Marcella.....DU 5286
Darr, Homa .....UN 2778
Davis, Betty B.....591-617
d'Avril, Yola .....First Nat'l
Dawn, Consuelo .....OR 0913
Dawson, Doris .....HO 8351
Day, Karleen .....WA 7415
Day, Shannon.....HE 4161, GR 3128
Deane, Hazel .....GL 2192
DeCota, Gloria .....C. B. DeMille
De Linski, Anna.....HE 2883
DeRue, Carmen .....GR 5927
De Souza, Patsie...MU 7460, MU 1221
Dix, Dorothy .....HE 8885
Dore, Adrienne.....EM 3022
Dorman, Shirley .....Lasky
Douglass, Jean .....WH 6171
Douglas, Marian....WH 3280, GL 4908
Doyle, Regina .....GL 0313
Du Bois, Gladys .....GL 7290
Dudley, Florence .....FI 1292
Duncan, Mary .....Fox
Dyris, Jacqueline.....HO 4102

Eason, Lorraine .....F.B.O.
Edwards, Cricket .....GL 3861
Eilers, Sally .....GR 6769
Elliott, Wanda 595-989
Ellis, Dione.....590-401, GL 2105
Evans, Cecille .....HE 4870

Fairbanks, Flobelle ..GR 0307, GR 1166
Ferguson, Helen....OX 2554, HO 3540
Ferris, Audrey.....Warner Bros.
Field, Lenore .....GR 3705
Fisher, Bea .....FI 3854
Foucher, Rosita .....HO 7843
Frances, Marie .....HO 5771
Francisco, Margaret 591-954
Francisco, Evelyn 591.954
Franzi, Paula .....WA 0841
French, Cosette (Cosy).....
.....GL 0923, GR 2294

Gallagher, Toy .....DR 6173
Gay, Marjorie .....GL 2410
Gaynor, Janet .....Fox
Gibbs, Phyllis .....C. B. DeMille
Gibson, Ethlyn.....GR 5151, GL 3950
Gilbert, Florence ...GR 4752, HE 2906
Giles, Betty .....GL 3535
Gilman Antoinette .....GL 3166
Gilmore, Lillian .....Universal
Girard, Ann .....TH 5289
Graham, Frances ..... HE 5109
Gregory, Edna .....HE 2539
Grey, Gloria .....GL 9220
Guiol, Clara .....OR 5747

Harris, Ivy .....Lasky
Hale, Georgia.....HO 6076, HO 1068
Haroldi, Kasha .....HE 4134
Hasbrouck, Olive .....GL 6795
Hazelton, Beth .....GL 2404
Heilman, Vada Lee .....HE 9336
Henry, Dorothy .....HO 1592
Herr, Helen.....GL 6331
Hicks, Maxine Elliott.....UN 4447
Hill, Doris .....Lasky
Hill, Josephine.....GR 6915
Hill, Thelma .....GL 4565
Hilburn, Betty .....GL 2171
Holden, Ruth .....GL 0274
Holt, Gloria .....HE 5648
Hope, Gloria.....HO 4102
Horton, Clara .....FI 3276, FI 4275
Howard, Constance .....HO 7950
Howard, Helen 597-775
Howard, Paula.....GL 7177, GL 0308
Howell, Yvonne.....GR 3352
Hutton, LuCille .....FI 2081

Ichioka, Toshiye.....AN 1970, GL 6795
Ingle, Marie .....HE 2792
Irving, Dorothy .....GR 2732
Irving, Katharine .....GR 2732

Jackson, Ethel.....GL 2790, HE 6318
James, Luella .....WE 1609, DR 1816
Jeanne, Melba.....OR 3575, OL 6886
Joyce, Natalie .....HO 7287
Joyner, Joyzell.....HE 3807, 598-721
June, Mildred .....HO 4102

Keefer, Evelyn .....DU 9649
Kent, Barbara .....Universal
Kildare, Nora .....
.....Burbank 367-W, HE 4161
Kinman, Pearl.....GR 1048, HE 3807
King, Judy..... WH 5510, HO 1068
Kingston, Eleonor .....HO 5566
Kitchen, Dorothy....OR 4415, HE 0502
Knight, Lillian 590-943
Kosik, Beth.....TH 4794
LaBissoniere, Erin.....HO 7980
Lamore, Isabella .....GR 0767
Landi, Linda .....OX 3588
La Place, Jennie.....HE 4535
LaPlante, Violet .....OX 3031
Le Claire Blanche .....Lasky
Lee, Frances.....GL 4648
Lee, Gwendolyn .....M-G-M
Lee, Jocelyn .....HO 4102
Lee, Jane .....HO 4102
Lee, Katherine .....HO 4102
Lee, Lolita .....HO 6474, HE 4878
Lee, Loria.....HU 5263
Lederer, Pepi .....OX 7630
Lefferty, Jean .....HO 4735
Leonard, Babs .....WA 1361
Leonard, Julie.....GL 1625
Lever, Grace .....HE 8183
Lincoln, Caryl .....RO 5480
Loff, Jeannette .....C. B. DeMille
Lloyd, Gail .....GL 9578
Lombard, Carole .....Sennett
Long, Sally .....GL 7290
Lorraine, Jean .....GR 4249
Lorraine, Louise .....GL 6795
Lorraine, Tui .....HE 4161
Loy, Myrna.....Warner Bros.
Luddy, Barbara ....HO 6463, GL 6795
Lynch, Helene .....GR 1905
Lynn, Sharon .....HO 0135

Mabery, Mary .....599-606, GL 6795
Ma-Kar, Zita 592-502
McPhail, Addie .....GL 6795, RO 4645
Manners, Jane .....HO 0487
Marian, Edna .....Hal Roach
Marlowe, Helen .....GL 6795
Marlowe, Ilona 599-193
Marlowe, June .....Grant E. Dolge
Marvin, Mia .....ELiot 3601
Mathews, Dorothy .....HE 3043
May, Ann.....S. Mon. 618-54
May, Betty.....HO 5968
May, Helen .....Glendale 930-J
McAlister, Mary .....GR 3320
McCoy, Evelyn.....HE 8418
McCoy, Shirley.....GL 6111, HE 4995
McConnell, Gladys .....
.....OR 0636, GR 0140, GR 1166
McDonald, Marion .....GL 6374
McFadden, Flo .....HE 2792
McGuire, Kathryn .....HE 6660
Malena, Lena .....C. B. DeMille
Mendez, Dolores .....OX 6866
Mendez, Yola .....OX 6866
Mercer, Jane .....WH 4146
Merriam, Charlotte .....GR 9722
Meredith, Joan .....GR 7883
Milford, Mary Beth.....DR 5252
Miller, Lucille .....Sennett
Mills, Marilyn .....OX 5990
Milner, Marietta .....Lasky
Mix, Ruth .....HE 9838
Montgomery, Peggy..597-535, GL 6795
Moore, Marorie .....HO 2996
Moreno, Rosita .....United Artists
Morris, Margaret .....OX 4173
Montgomery, Marjorie .....
.....GL 8316, HO 9345
Monti, Carlotta 593-283
Moskova, Alla .....HO 1246
Murrell, Alys .....OR 8165
Myatt, Julia .....WH 6355
Myers, Kathleen.....HO 8351

Nash, Nancy .....GR 3503
Newton, Dodo .....MU 8835
Noel, Virginia .....HE 5301
Norman, Amber .....GL 1253
Norton, Betty .....HE 2026

O'Day, Molly .....First Nat'l
O'Hara, Shirley .....HE 4134
Oliver, Margaret .....DR 2320
Olmsted, Gertrude .....HE 6541
O'Neil, Sally .....M-G-M

Ingenues Continued

Ortega, Sophie .....AN 4957

Page, Anne .....HO 4592
Palmer, Patricia.....HE 6130
Palmer, Shirley ....GL 4456, HO 3540
Parr, Thelma .....GL 0050
Peirce, Evelyn .....HE 4314
Peyton, Maxine.....HO 6229, GR 1639
Pfau, Melba .....OL 3830
Phillips, Noreen .....HO 9129
Phipps, Sally .....Fox
Picker, Sylvia .....OR 6759, GL 4612
Pierce, Charlotte.....DU 7805
Prevost, Marjorie .....WA 0074

Quartaro, Gladys .....HE 8215
Quimby, Margaret .....GR 1166
Quivey, Marvel .....OR 4519

Rae, Raida .....GL 1046, GL 6608
Ralston, Esther.....Lasky
Rameriz, Papita .....GL 3616
Rand, Sally.....C. B. DeMille
Ray, Mona .....WH 5510
Raymond, Gloria 591-272
Raymond, Jean .....GR 5957
Reymond, Magda....HO 8893, HO 8761
Reading, Hazel .....EM 2008
Redell, Katherine Kay.....OX 1643
Reed, Ione .....HO 8336
Remore, Evelyn .....OL 3659
Reno, Jean .....DU 6939
Revier, Evelyn .....GL 0021
Richard, Viola .....Hal Roach
Rich, Patricia .....HO 9002
Roberts, Beryl .....GL 9404
Rork, Ann .....OX 1448
Rosson, Helen .....GR 8959
Roye, Virginia.....GR 2148, HE 3879
Rupp, Kitty .....FI 1292
Rush, Loretta.....TH 3201
Rutledge, Dorothy....GR 5151, GL 7102

Salter, Thelma .....OR 5970
Schram, Violet.....HO 4345, 593-160
Seabury, Ynez .....OX 1328
Shannon, Ethel .....GR 7881
Sheridan, Ann .....Lasky
Sheridan, Gay .....HE 3502
Short, Gertrude .....GL 1913, GL 6795
Stanley, Kathryn .....Sennett
Starr, Barbara (Lloyd).....DU 1878
Stevens, Charlotte .....GR 7398
Stewart, Iris .....Lasky
Stoddard, Alice .....HE 5109
Summers, Leonora.....GR 4235
Sykes, Ethel .....HO 6482

Talbot, Jean .....GR 8245
Tarron, Elsie .....GL 4565
Taylor, Elva .....DR 7511
Taylor, Ruth .....Lasky
Temple, Mary Jane.....WA 8505
Thompson, Duane...GL 4951, GL 6795
Thompson, Lotus .....GR 6697
Thompson, Madeline 591-624
Todd, Lola .....GL 7290
Tourneur, Andree ...HE 8268, GR 9293
True, Bess .....GL 2341
Truxa, Anna .....GR 8490

Uhansen, Karlena ...HO 0332, GR 7823
Vachon, Jean .....HE 5562
Vance, Virginia .....HE 5395
Van Every, Billie.....HO 4102
Van Trump, Jessalyn.....HO 2279
Vaughn, Adamae .....WA 4557
Velez, Lupe .....Hal Roach
Villiers, Mavis .....HO 7054
Vinson, Claire .....GR 2021

Walker, Mildred .....GL 7102
Warfield, Marjorie..GL 3797, GR 0905
Warwick, Virginia .....HE 1237
Webb, Fay .....M-G-M
Webster, Viola .....OR 5197
Welch, Mabel .....Glendale 930-J
Welsh, Betty .....GL 5731
White, Alice .....First Nat'l.
Whiting, Virginia .....GR 2648
Whitney, Betsy .....GL 6795
Williams, Alice .....OR 5343
Williams, Jeanne ...GL 3141, GL 4469
Wilson, Dorothee .....GR 4614
Wines, Carol.....GL 0317
Wing, Martha .....OX 3863
Winston, Vivian .....Culver City 3696
Winter, Laska.....Grant E. Dolge
Winter, Leota .....Sennett
Wood, Marie.....HE 9972
Worth, Barbara .....Universal
Wray, Fay .....Lasky

Young, Loretta .....First Nat'l

OLIVE HASBROUCK

Coming Releases
"Argentina"—*with Francis X. Bushman*
"The Shamrock and the Rose"—*with Edmund Burns*
"The Woman Who Did Not Care"—*Gotham Prod.*

Exclusive Management of
BILL DUNN
GL adstone 6795

Melbourne Spurr Photo

BARBARA LUDDY

Now Free Lancing after eighteen months featuring with Fox Studios.
Future Releases—"See You Later"—*Sierra Prod.*
"Wilful Youth"—*Dallas Fitzgerald Prod.*
Just finished playing featured lead in
"The Wild Westcotts" at The Vine St. Theatre
Exclusive Management of
BILL DUNN
GL adstone 6795

HO lly 6463 HO lly 4102

Freulich Photo

June Marlowe

Current Release
"LIFE OF RILEY"—*William Beaudine—First National*

Future Release
"THE FOREIGN LEGION"—*Universal*

Management Grant E. Dolge—GR anit 4308 Eddy Eckels, Publicist—HE mpstd 2404

Donald Biddle Keyes Photo

SUE CAROL

Lead with Douglas MacLean in
"Soft Cushions"
A Paramount Picture
Under Management of Douglas MacLean Prods.

Fine Arts Studio

OL ympia 2131

TOSHIYE ICHIOKA

"The Man Without a Face"—*direction Spencer Bennet—Pathe*

AN gelus 1970

Under Exclusive Management of
BILL DUNN
GL adstone 6795

JOSEPHINE BORIO

GL adstone 3166
GL adstone 4908

Melbourne Spurr Photo

JOYCE COMPTON

"Syncopating Sue"—*First National Prod.*
"Ankles Preferred"—*Fox Prod.*
Lead in "Border Cavalier"—*Universal Prod.*

OL ympia 2852

Walter F. Seely Photo

CONSTANCE HOWARD

Current Release
"Women Love Diamonds"—*M-G-M*
Future Releases
"Mother Machree"—*Fox*
"Poor Millionaires"—*Universal*
Exclusive Management Jack Gardner HO lly 7950

Gladys Du Bois

Recent Stage Engagements

"Castles in the Air"

"Patsy"

"All for You"

Management
WM. W. COHILL
GL adstone 7290

Melbourne Spurr Photo

Wescosco Photo

ANN CARTER

Lead with Snub Pollard in "Cuckoo Knights"
With Charley Chase in "What Women Did for Me"
Also in several late Christie Comedies
Ingenue Lead in
"The Millionaire Sap"—*Imperial Pictures*

OR egon 9245 GR anit 2305

MARY MABERY

599-606
GL adstone 6795
BILL DUNN

Pepi Lederer

"THE FAIR CO-ED"
with Marion Davies

"THE CIRCUS"
with Charlie Chaplin

"SERENADE"
with Adolphe Menjou

OX ford 7630

Ruth Harriet Louise Photo

Melbourne Spurr Photo

HOMA DARR

UN iversity 2778 HO lly 4102

BETTY BOYD

Ingenue Leads

Just finished lead with Lloyd Hamilton
Educational—Norman Taurog

GR anit 0336 HO lly 4102

JANE AND KATHERINE LEE

HO lly 4102

Melbourne Spurr Photo

ETHEL JACKSON

GL adstone 2790 HE mpstd 6318

Paralta Photo.

ESTELLE ESSEX

5 Years' Stage Experience
Professional Dancer, Rider, Swimmer
Current Release
Flapper Sister in
"Tumbling Rivers"—*Tom Mix—Seiler—Fox*

ROchester 3912 ROchester 7877

Tania Akron

Coming Release
"Over the Andes"
with Douglas Fairbanks

Just finished
"The Spotlight"
Direction Frank Tuttle

Two years Russian Ballet Co.
Four years Shubert's—New York

Management
Sherrill and Friedman, Inc.
Home: HE mpstd 2588
GL adstone 3131

Witzel-Hollywood

Clarence S. Bull Photo

BETTY BLAIR

"The Main Event"
Howard—DeMille

OR egon 4816 Culver City 2406

Witzel-Hollywood

MAVIS VILLIERS

HO lly 7054 HO lly 4102

Rayhuff-Richter Photo

ABER SISTERS

Minniella and Charlene

Central Casting Bureau

DRexel 1929 HOlly 3701 HOlly 4102

Melbourne Spurr Photo

JULIA MYATT

WH itney 6355

VIRGINIA ROYE

Management
Higgins—McCullough

GR anit 2148 HE mpstd 3879

Paul Grenbeaux Photo

DOROTHY RUTLEDGE

GR anit 5151 GL adstone 7102

Porter S. Cleveland Photo

MARJORIE MOORE

Leads for Lupino Lane and Lloyd Hamilton at Educational Studios

HO lly 2996

Rayhuff-Richter Photo

BABS LEONARD

WA shington 1361 HO lly 4102

Melbourne Spurr Photo

BETSY WHITNEY

Exclusive Management of

BILL DUNN

GL adstone 6795

Melbourne Spurr Photo

DOROTHY KITCHEN

Under contract for one year with Universal

Current Release

"The Way of All Flesh"—*Lasky*

Just finished

"The Renegade"—*Fox—F.B.O.*

OR egon 4415 HE mpstd 0502

Melbourne Spurr Photo

DOLORES BRINKMAN

Six months with Universal playing Western and Comedy Leads

Coming Release

"Jake the Plumber"—*direction Edward Luddy—F.B.O.*
Just completed "Her Summer Hero"—*direction Jimmy Dugan—F.B.O.*

GA rfield 3069 HO lly 4102

Melbourne Spurr Photo

MAXINE PEYTON

Comedy and Ingenue Leads

HO lly 6229 Evenings: GR anit 1639

Clarence S. Bull Photo

LENORE BUSHMAN

Just finished contract with
"The Fair Co-Ed"
Marion Davies—M-G-M

GL adstone 3166

de Valliere Photo

LINDA LANDI

Ingenue and Characters

OX ford 3588

Melbourne Spurr Photo

HELEN COX

Christie Comedies

"Wings"—*Lasky* "Drums of Love"—*D. W. Griffith*
"The College Widow"—*Warner Bros.*
"The Private Life of Helen of Troy"—*First Nat'l.*

GR anit 5176

Bruno Photo

RITA CLAIRE

"The Trail of '98"—*M-G-M*
Dorothy Arzner's "Ten Modern Commandments"
Paramount Prod.
"Say it with Sables"—*with Claire Windsor and Reed Howes—Columbia*
"My Friend from India"—*with Franklin Pangborn—DeMille*
Hal Roach Comedies

OR egon 4965

Melbourne Spurr Photo

BETTY NORTON

HE mpstd 2026

PAULINE CAMACK

Courtesy to all Agents

GR anit 4496 HO lly 4102

Second Women

Ackers, Agnes .....HO 0309
Ashton. Iris.....DU 2058
Auer, Florence .....RO 7446

Baker, Nellie Bly .....GR 1266
Barrye, Emily .....HE 4161
Beaudet, Louise.....HO 4102
Berneau, Babette .....GR 1105
Block, Kathryn .....HE 0892
Bonillas, Myrta .....GL 5017
Boone, Dell .....HO 4102
Boyd, Ruth .....GR 9184
Brewster, Beryl .....GL 0923, GR 2294
Broski, Octavia.....S. Mon. 32403
Browning, Mrs. Tod.....OX 1722
Bryson, Winifred.....WH 6532

Calhoun, Cathleen .....GL 7948
Carlyle, Grace .....GL 0393, GL 2975
Carter, Elaine .....Glendale 1897-W
Castello, Carmen .....GL 9229
Charlton, Adele .....GR 3386
Cheshire, Mildred .....GL 3166
Claude, Toby .....HO 3540
Cooper, Edna May ..HE 9930, GR 6010
Corday, Marcelle .....GL 7290
Craig, Catherine.....GL 2549
Cunard, Grace .....Lankershim 297-J

Dalton, Grace .....HO 4102
Darma, Aryel .....GR 8258
Darmond, Grace.....HE 0181
De Brand, Elvira ..GR 6969, HE 1927
DeGolconda, Ligia...GR 5416, HO 9417
de Never, Lucille .....GL 9142
Deslys, Kay.....GR 9711
Dial, Patterson .....OL 5523
Dione, Rose .....GL 1123
Dona, Camilla .....HE 9921
Donovan, Belle Parks .....RO 9892
DuBrey, Claire .....S. Mon. 230-45
Duval, Paulette .....GL 2192, GL 6795

Earle, Dorothy .....Glendale 4236-W
Emery, Mary .....GL 2171

Fischer, Margarita .....HO 4102
Francis, Laura .....WE 6983
French, Pauline .....GL 1131

Galitezen, Natalie 594-494
Gammill, Noreen .....GL 5350
Garvin, Anita .....OR 7876, HO 3540
George, Maude .....GL 9791
Gibney, Louise .....GR 1555
Gomez, Inez .....HE 8508
Goodwin, Aline 593-131
Goodall, Grace .....GL 8434
Greenwood, Winifred .....OX 7374

Grove, Sybil .....GL 1455, HO 5069

Harte, Lillian Bret .HE 1086, HE 0666
Hawes, Mary .....UN 0639
Hazelton, Beth .....GL 2404
Hild, Georgia Marian .....WA 8690
Hill, Bonnie.....DR 9002
Holderness, Fay .....DR 2704
Howell, Alice .....GR 3352
Howell, Hazel .....HO 1068
Hunt, Irene .....OX 4659
Hurlock, Madeline .....GL 6745

Igor, Sonia.....HE 0980, HO 1068

Jensen, Eulalie .....GL 8003, GL 8059
Joyner, Joyzell.....HE 3807, 598-721
Jurado, Elena .....CA 6063

Kay, Karol .....GR 2768
Keener, Hazel 593-909
Keith, Isabelle .....HE 4161
Kerner, Helen 598-570
Key, Kathleen .....GR 1341
Kindle, Medea .....DU 6000
Kirkham, Kathleen .....WH 6845

La Fond, Grace.....OR 3926
Lamphier, Fay .....HE 0865
LaRue, Fontain.....HE 7914
Lawrence, Florence .....GL 0834
Lee, Etta.....GL 5019, HE 0666
Lee, Rona.....GR 7749, GR 4051
Lehr, Anna .....WA 8449, WA 8445
Leslie, Lila .....GL 0015
Lewis, Vera .....OX 4732
Lloyd, Doris .....
.....GL 1207, HO 7145, HO 3540
Lorimer, Elsa 599-603
Lyons, Virginia .....OX 5931

Manning, Aileen.....GR 3678
Manon, Marcia .....HO 1562
Mareno, Nina .....HO 8269
Marstini, Rosita .....GL 3131
McDowell, Claire .....GR 3382
McKendry, Erma Blaine.....HO 4102
McKim, Dorcas Matthews .....
.....S. Mon. 325-02
Mersch, Mary .....GR 1982
Midgley, Florence....GL 6795, GR 8086
Miller, Diana .....GL 3907, GL 3131
Mineau, Charlotte...GL 6930, HO 3373
Mitchell, Belle .....HE 0705
Monet, Mona .....GR 5362
Montt, Cristina.....HO 4636, OX 2820
Mooers, De Sacia.....GR 6895

Nadina, Sylva.....HE 5345, GL 6795

Neff, Pauline.....GL 6795, HE 3221

O'Brien, Beatrice .....GR 5963
Orvis, Cora.....WA 8770
Page, Anne .....HO 4592
Pascale, Diane.....OL 4631
Pavlova, Lola.....GR 8884, HO 9369
Pearson, Virginia .....HE 6982
Power, Jule .....GL 8672
Prestelle. Mae T. .....GL 5332
Pretty, Arline .....GL 8340, GL 8003

Reymond, Magda ..HO 8893, HO 8761
Rhoades, Suzanne 596-539
Rischell, Myrtle.....DR 3535
Rose, Blanche .....OL 6544
Rudami, Rosa .....HE 9674

Sale, Virginia .....GL 3166
Selwynne, Clarissa ..HO 4900, GR 1810
Schafer, Peggy.....GR 1893
Shepard, Iva .....VE 8113
Small, Ann .....GL 7897
Snow, Marguerite.....Redondo 113-51
Southern, Eve.....BE 4976
Sprotte, Alice Ayres .....EM 5360
Starr, Jane .....HO 4744
Stedman, Myrtle .....GL 6108
Stewart, Ruth .....DU 2901
Sullivan, Helene.....WA 4759

Taliaferro, Mabel .....HE 4208
Taylor, Helen .....GR 3766
Tennant, Barbara 592-598
Thayer, Meriwyn 591-880
Theby, Rosemary.....WA 6434
Tichenor, Edna.....GR 3697
Trunelle. Mabel.....GR 9518

Valdemar, Thais .....GL 6521
Van Buren, Mabel..OX 2170, OX 4551
Vanderveer, Ellinor 593-375
Vernon, Permelia .....GL 9235
von Meier. Doris ..WH 6458. WH 2260

Wallace, May .....HE 1309
Walton, Helen.....HE 4785
Ward, Alice .....GL 3481
Warfield, Natalie .....GL 4278
Wayne, Maude .....GL 4949
Weil, Hazel .....GR 2174, HE 6710
Williams, Kathlyn .....HO 7980
Wix, Florence .....GL 4539
Woodston, Ellen .....GR 9610
Worth, Lillian .....HE 0313

Young, LuCille.....GL 9071

Zarana, Zalla.....GR 9973, 594-446
Zimina, Valentina .....HO 4102

ROSITA MARSTINI

At present playing
engagement in Europe

Management
Sherrill and Friedman, Inc.
GL adstone 3131

Evansmith Photo.

ROSE DIONE

Current Releases
"Love's Blindness"—*direction John Francis Dillon*
"The Beloved Rogue"—*with John Barrymore—direction Alan Crosland*
"A Million Bid"—*Alan Crosland—Warner Bros.*
"When a Man Loves"—*with John Barrymore—direction Alan Crosland*
"Camille"—*Fred Niblo—United Artists*

Management of Ben Hershfield GL adstone 1123

CLARISSA SELWYNNE

Current Releases
"Resurrection"—*Edwin Carewe*
"Quarantined Rivals"—*Archie Mayo—Gotham*
"Naughty but Nice"—*Colleen Moore*

Coming Releases
"The Crystal Cup"—*John Francis Dillon—First National*
"The Symphony"—*Universal Super-Special*
"The Devil Dancer"—*Fred Niblo—Sam'l Goldwyn*

HO lly 4900 GR anit 1810

Walter F. Seely Photo

EULALIE JENSEN

"Figures Don't Lie"—*Edward Sutherland—Lasky*
"Uncle Tom's Cabin"—*Harry Pollard—Universal*
Just Finished
"Freckles"—*J. Leo Meehan—F.B.O.*

GL adstone 8003

GLadstone 8059

Walter F. Seely Photo

HELENE SULLIVAN

Characterizations
Now Free Lancing
WA shington 4759

MAUDE GEORGE

Future Release
"The Wedding March"—*Eric von Stroheim*

GL adstone 9791 HO lly 4102

Walter F. Seely Photo

VALENTINA ZIMINA

HO lly 4102

Curtis Biltmore Photo

JOYZELL JOYNER

All types of Dancing
Specialty in Character and South Sea
"Saida" in "Out of the Past"—*Dallas FitzGerald*

HE mpstd 3807 598-721

VIRGINIA SALE

"The Crowd"—*King Vidor—M-G-M*
"Pals"—*Sydney Chaplin—Reisner—Warner Bros.*
Just finished character leads in four Christie Comedies

GL adstone 3166

Florence Wix

"Mrs. Trainor" in
"Ladies Beware"
F. B. O.

"Mrs. Markham"
in
"The Return of
Boston Blackie"
Arthur Beck Prod.

"Spring Fever"
M-G-M

GL adstone 4539

GRACE GOODALL

GL adstone 8434 HO lly 4102

ELENA JURADO

"Carmen" in "What Price Glory"—*Fox*
Von Stroheim's "Wedding March"
"Twenty Legs Under the Sea"
Fox Comedy

CA pitol 6063 HO lly 4102

EMILY BARRYE

Current Release
"The King of Kings"—*DeMille*

Future Release
"Turkish Delight"—*DeMille*

HE mpstd 4161 HO lly 4102

Rayhuff-Richter Photo

ZALLA ZARANA

GR anit 9973 594-446 HO lly 4102

Noreen Gammill

Two years in Vaudeville playing character sketches and impersonations

Four years in legitimate stock

Motion Picture experience also

GL adstone 5350

MARY EMERY

Returning to Motion Pictures

GL adstone 2171

FLORENCE MIDGLEY

Just finished "Mrs. McPhail" in "Sadie Thompson" with Gloria Swanson

Exclusive Management of
BILL DUNN
GL adstone 6795

Residence:
GR anit 8086

SYLVA NADINA

HE mpstd 5345

GL adstone 6795

Hartsook Photo

Character Women

Ackers, Agnes .....HO 0309
Adams, Stella .....HE 5551, HE 5853
Alba, Orpha.....
.....GR 3650, Burbank 8725-R-3
Anderson, Nellie.....S. Mon. 626-22
Ashforth, Elsie .....GL 2019
Ashton, Sylvia .....GL 3939, HE 1836
Auer, Florence .....RO 7446
Axzelle, Evelyn .....GR 6158
Ayers, Alice 582-733

Baker, Dora .....GL 2693
Baker, Nellie Bly.....GR 1266
Barnes, Mary .....HO 4102
Bates, Kathryn.....GR 8479
Beaudet, Louise.....HO 4102
Beaumont, Lucy .....HE 0502
Belcher, Alice .....HO 7111
Bennett, Billie 598-977
Beresford, Nadine .....HO 4731
Bernard, Elise.....S. Mon. 318-60
Bertrand, Mamie E.....DU 3700
Besserer, Eugenie .....GR 2148
Bishop, Elsie .....HE 5901
Block, Kathryn .....HE 0892
Boardman, Virginia True.....
.....597-066, 596-421
Boley, May .....HE 4305
Brady, Cora .....GR 7823
Brody, Ann .....HO 0487, HO 1068
Brower, Fern .....GR 7106
Brown Lucille .....GR 6010
Brown, Phebe.....Glendale 5392-R
Bruce, Kate .....GL 6795
Brundage, Mathilde.....HE 9638
Bryant, Katie.....Wilmington 284-J
Burmester, Augusta .....OX 6205

Cabo, Louise.....DE 0717, TH 9920
Campbell, Margaret.....HO 8761
Carlyle, Aileen .....GR 3708
Carr, Mary .....GL 6108, HO 5639
Carver, Louise (Com.).....OL 4524
Cecil, Nora ..Glendale 418-W, GL 6795
Chambers, Kathleen.GL 4468, GL 8717
Chapman, Edythe.....Glendale 1563
Cherrington, Ruth .....
.....GL 6795, HO 4646, GL 2124
Clare, Clara .....GR 6341
Clark, Bridgetta .....Sterling 9145
Claude, Toby.....HO 3540
Cleveland, Dorothy .....GL 9393
Clifford, Jane .....HO 5197
Colonna, Mme. Claudia.....TR 6981
Comont, Mathilde .....GR 2208
Cooper, Edna May ..HE 9930, GR 6010
Corday, Marcelle .....GL 7290
Cossar, Fanny 597-686
Courtney, Katherine 595-060
Crain, Ethel Gordon.....GL 9992
Crell, Pauline .....HE 6927
Crowell, Josephine..GL 6976, HE 5332

Darling, Ida .....GL 5512
Darma, Aryel .....GR 8258
Daumery, Carrie....GR 2148, HE 9706
Davenport, Gloria ..GR 6143, GR 0241
Davenport, Milla.....DR 2921
de Bozoky, Barbara.....HE 2581
de Never, Lucille.....GL 9142
Deslys, Kay.....GR 9711
Dial, Patterson .....OL 5523
Dolph, Augusta .....HE 6858
Donohue, Lucy.....OL 3367
Dunbar, Helen .....OX 1213
Dunn, Emma .....GR 0723
Du Vaull, Lottie.....HO 3882

Elliott, Lillian.....HE 2578
Ellsler, Effie .....HE 8391
Emerson, Rose.....GR 7979

Farrington, Adele.....DU 8038
Ferguson, Myrtle .....GL 3141
Field, Madeline .....RO 6512
Finch, Flora.....GL 3131, HO 4102
Fitz-Gerald, Cissy ..HE 7566, GR 1166
Fitzroy, Emily .....Ernest S. Cowell
Floyd, Henrietta.....HO 8210

Forde, Eugenie.....Colo. 4246
Fortune, Evelyn....HO 1563, GR 1853
Foster, May.....HO 2964
Foy, Mary .....GR 1105, GL 7290
Francis, Laura .....WE 6983
Frankel, Fanchon .....GL 5673
Franklin, Martha.....HE 9187
Friderici, Blanche .....HO 9214
Fuller, Dale.....GL 5271, GR 1166

Gale, Lillian .....GL 3062
Gerdes, Emily.....DR 3744
Gilbert, Coral .....FA 0469
Gilbert, Coral.....538-05
Gilmore, Helen .....TR 1724
Gomez, Inez.....HE 8508
Gordon, Edna 590-414
Gordon, Julia Swayne .....
.....HO 3540, GL 5982
Gordon, Mary.....HE 5807, GR 3650
Gordon, Maude Turner .....GL 7290
Gordon, Vera.....OR 1537
Gore, Rosa .....MU 3837
Griffith, Julia .....GL 5436
Gyger, Chuna.....CH 2230

Hampton, Raye .....WH 0532
Handforth, Ruth.....BE 4387
Hardy, Mildred.....RO 1670, HO 3540
Harris, Marcia .....GR 2838
Hart, Sunshine .....OL 4435
Haslett, Jessie.....AL 4731, MU 1906
Hathaway, Jean.....HE 5997
Hatheway, Lillian.....GR 6773
Hayden, Nora .....HE 7528
Hayward, Helen.....598-797
Hayward, Sheila.....598-797
Henry, Gale.....GL 2045
Hernandez, Anna.....DU 6158
Herring, Aggie .....
.....S. Mon. 210-25, GR 1166
Hickman, Estella X. .....OX 5265
Hicks, Mamie .....GL 3866
Hicks, Maxine Elliott.....UN-4447
Holderness, Fay .....DR 2704
Howell, Alice .....GR 3352
Hunt, Helen .....DU 6305
Hunt, Irene .....OX 4659
Hunt, Madge.....595-672, OX 4659

Irwin, Carolyn .....GL 8628

Jenkins, Lulu B.....GL 2589
Johnson, Sabel.....
.....HO 4646, HE 4422, GL 6795
Johnstone, Belle Stoddard....HE 5109
Jones, Hazel (Colored)....HU 1360-M

Keckley, Jane.....GL 6364
Kerner, Helen 598-570
Kirk, Bertha .....GL 3166
Knott, Lydia .....WA 6328
Knowland, Alice .....GL 9011

La Fayette, Ruby .....DR 6805
Land, Mary .....OX 8474
Landis, Winifred....GR 7191, HO 3760
Langdon, Lillian.....S. Mon. 214-36
Lansing, Ruth 592-065
Lapan, Celia .....DE 6227
LaRue, Fontain.....HE 7914
LaVarnie, Laura .....HO 7980
LaVerne, Lucille .....DR 1135
Lawrence, Florence .....GL 0834
Lawrence, Lillian 593-529
Lawson, Eleanor .....GL 3166
Lee, Etta .....GL 5019, HE 0666
Lederer, Pepi .....OX 7630
Leighton, Blanche .....AT 6775
Leighton, Lillianne ....S. Mon. 321-42
Lester, Louise .....GL 8783
Lewis, Ida.....DR 1681
Lewis, Vera .....OX 4732
Lillard, Charlotte .....GL 4422
Lockhart, Anne .....GR 4456
Lockwood, Alma .....GR 7049
Lorraine, Nita.....Glendale 3368-W
Louie, Viola .....HO 8073

Macy, Cora .....GR 9140

Madison, Virginia.....DR 7303
Mann, Margaret.....HO 3992
Manning, Aileen.....GR 3678
Marshall, Tina .....GR 0514
Marstini, Rosita .....GL 3131
Mason, Julia .....OR 6639
Mattox, Martha .....HO 0713
May, Ida.....ME 8005, HE 3807
McAfee, Florence .....Terrace 2991-M
McCabe, May .....GR 8461
McDowell, Claire .....GR 3382
McKenzie, Eva .....OX 6858
McKim, Dorcas Matthews .....
.....S. Mon. 325-02
McWade, Margaret .....GR 6483
Midgley, Fanny .....HE 1697
Milloy, May.....590-694
Millsfield, Mrs. Charles A.....592-184
Mineau, Charlotte...GL 6930, HO 3373
Moore, Eunice.....599-460
Moore, Gladys .....GR 3141
Muir, Helen .....HO 3076
Mureal, Mme. Real...590-311, GR 2305

Nara, Anita .....AX 5906
Navelle, Jeanne .....Lasky
Norman, Gertrude..HE 0125, HO 0565

Oberle, Florence .....TH 5771
O'Brien, Beatrice .....GR 5963
O'Byrne, Pat.....HO 9457
O'Dell, Georgia.....GL 0608, HO 0316
Ogden, Vivia .....HO 4102
Orlamond, Madge B.....OX 6458

Padden, Sarah .....GR 3128
Patterson, Elizabeth .....HO 4102
Payson, Blanche.....AX 4817
Pedlar, Gertrude.....DR 9429
Pendill, Margaret .....MU 1141
Pigott, Tempe .....HE 2384
Porter, Viola .....OR 4246
Price, Kate .....Grant E. Dolge

Quality, Gertrude .....UN 4234

Rankin, Caroline "Spike" .....
.....DR 4979, DR 1861
Raymond, Frankie .....GR 7877
Redman, Minna Ferry.....WA 6328
Reicher, Hedwiga....595-142, TU 6810
Remnitz, Mrs.....598-018
Reynolds, Novella .....TR 3931
Rhoades, Elizabeth.....595-586
Rischell, Myrtle.....DR 3535
Roberts, Bertha .....GL 8885
Robinson, Ruth 591-654
Robson, May .....C. B. DeMille
Rorke, Ina .....HE 3371
Rosanova, Rosa.....593-303, GL 3131
Rose, Blanche .....OL 6544
Rosing, Bodil .....GL 3131
Ryan, Annie .....BE 1381

Schaefer, Anne.....GL 6795, HO 5620
Schumaker, Ida.....GL 1046, GL 6608
Seddon, Margaret ...GL 6108, HE 4181
Selbie, Evelyn 597-525
Sergis, Simone .....GL 8664
Sewall, Lucile .....GL 2745
Sherman, Evelyn .....WA 1493
Shotwell, Marie .....DR 3920
Shoulters, Mabelle .....GA 4432
Southern, Eve.....BE 4976
Steele, Agnes .....OL 4966
Steele, Minnie .....OL 4966
Sterling, Merta .....DR 2361
Sully, Janet .....HO 3616
Swift, Louise .....HO 4168

Tapley, Rose E. .....DR 6540
Tayo, Lyle .....OX 4327
Thatcher, Evelyn 599-797
Tico .....GR 3027
Tilbury, Zeffie .....HO 4735
Titus, Lydia Yeamans.....
.....AT 0977, WE 6669
Toncray, Kate .....GR 0605
Truax, Maude .....DR 9391
Turner, Florence .....GR 9891

Curtis Biltmore Photo

RUTH CHERRINGTON

Current Releases

"Stranded in Paris"—*Bebe Daniels—Lasky* "Children of Divorce"—*Frank Lloyd—Lasky*
Mrs. Smythe in "Two Many Crooks"—*J. G. Bachmann—Lasky*

Future Releases

The Dowager in "A Pair of Silk Stockings"—*Wesley Ruggles—Universal*
"Bigger and Better Blondes"—*Roach*
"Baby Brother"—*Roach* "Beauty Parlor" Series—*F. B. O.*

Present Engagement

With Corinne Griffith in "The Garden of Eden"—*United Artists*

Exclusive Management of **BILL DUNN**
Phones: GL adstone 6795, HO lly 4646, GL adstone 2124

CHARACTER WOMEN—*Continued*

Van Buren, Mabel..OX 2170, OX 4551
Venetich...HE 9818, HO 3701, GL 4612
Vernon, Dorothy.....
.....HO 3462, HE 8528, GR 3845

Wade, Besse .....HO 2502
Wain, Constance ...GR 1217, GR 4764
Wales, Ethel .....C. B. DeMille
Wallace, May .....HE 1309
Ward, Katherine .....GL 2917
Ward, Lucille.....GR 1851, GR 0241
Warfield, Natalie .....GL 4278
Warren, Fannie .....BE 5561
Warrenton, Lule .....HO 6321
Warrington, Ann...HE 5803, GL 9060
Watson, Adele .....HE 8781
Wells, May .....YO 6321
West, Lillian .....GR 7575
Williams, Cora.....HO 2489, GR 4373
Williams, Lottie .....OL 2385
Winthrop, Joy .....HU 7207-J
Winner, Kathryn .....OX 7617
Witting, Mattie 590-768
Wix, Florence .....GL 4539
Wolbert, Dorothea ..HO 7219, GR 2511
Wood, Grace .....HO 0772

Yorke, Edith .....DR 9734

Zimina, Valentina .....HO 4102

Vera Lewis

Engaged for

The "Senora Moreno"

in

"Ramona"

with

Dolores Del Rio

Under direction

Edwin Carewe

OX ford 4732

Bruno Photo

CLAIRE McDOWELL

Current Release
"Tillie the Toiler"—*direction Hobart Henley—M-G-M*

Coming Releases
"Almost Human"—*direction Frank Urson—C. B. DeMille* "Arm of the Law"—*Emory Johnson—Universal*

GR anit 3382

JULIA SWAYNE GORDON

Richard Arlen's Mother in

"WINGS"

Management Guy R. Coburn

HO lly 3540

Residence: GL adstone 5982

Rayhuff-Richter Photo

MARTHA MATTOX

HOlly 0713 HOlly 4102

EUGENIE BESSERER

"When a Man Loves"
Crosland—Warner Bros.

"The Fire Brigade"
Nigh—M-G-M

"Flesh and the Devil"
Brown—M-G-M

"Slightly Used"
Mayo—Warner Bros.

"The Jazz Singer"
Crosland—Warner Bros.

Represented Exclusively by
HIGGINS-McCULLOUGH
GRanit 2148

Witzel-Hollywood

MAUDE TURNER GORDON

Stage and Screen
14 years with Famous Players-Lasky, New York

Current Releases
"Mismates"—*First Nat'l Prod.* "Cheating Cheaters"—*Universal*

Future Releases
"Countess Vronskai" in "Love"—*M-G-M* With Johnny Hines in "Home Made"—*C. C. Burr Prod.*
Just completed "Balaoo"—*Wm. Fox Prod.*

Exclusive Management of William W. Cohill
GL adstone 7290

Publicist, Edith M. Ryan

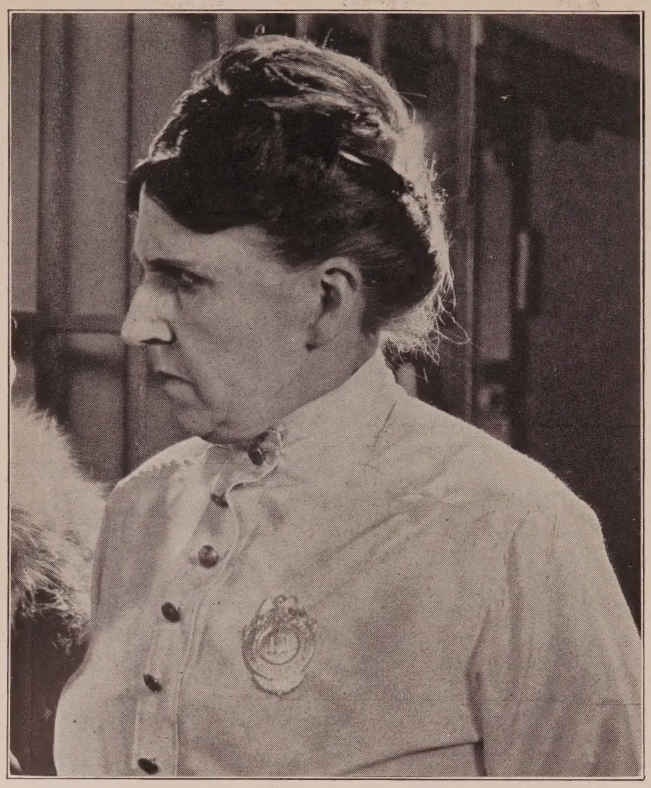

MARY FOY

Exclusive Management
William W. Cohill

Future Release
"A Perfect Gentleman"—*Bruckman—Monty Banks*

Current Releases
"Ankles Preferred"—*Blystone—Fox*
"Romance of an Actress"—*Nelson—Chadwick*
"Is Zat So"—*Al Green—Fox*
"Slaves of Beauty"—*Blystone—Fox*
"Two Girls Wanted"—*Al Green—Fox*
"Cheating Cheaters"—*Edward Laemmle—Universal*

GR anit 1105 GL adstone 7290

Murillo Photo

ANN BRODY

Future Releases
"Afraid to Love"—*Lasky*
Mamma Cohen in "Clancy's Kosher Wedding"—*F.B.O.*
"Alias the Lone Wolf"—*Columbia*
Jake's Mother in "Jake the Plumber"—*F. B. O.*

Under Management of Lichtig and Englander
HO lly 1068

HO lly 0487 HO lly 4102

Melbourne Spurr Photo

AILEEN MANNING

500 ft. film test available

GR anit 3678

SARAH PADDEN

Management Grace Inglis

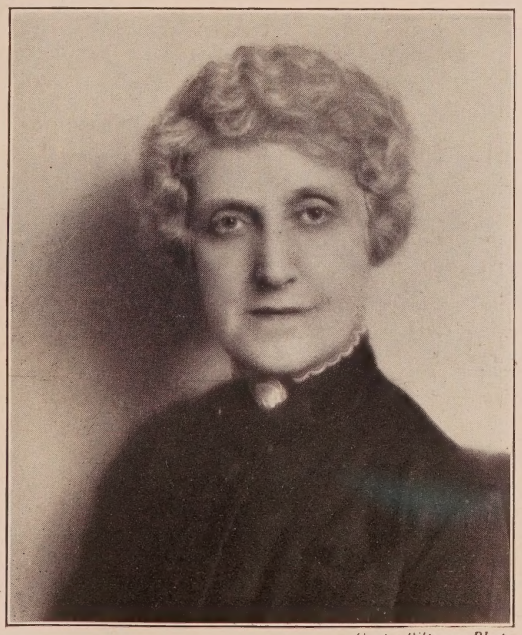

Curtis Biltmore Photo

KATE BRUCE

Current Release
"The Secret Studio"—*Victor Schertzinger-Fox*
Coming Release
"Now We're in Dutch"—*Famous Players-Lasky*
Direction James Cruze
Exclusive Management of **BILL DUNN**
GL adstone 6795

DALE FULLER

Characterizations

Under Management of
Edward Small

GL adstone 5271 GR anit 1166

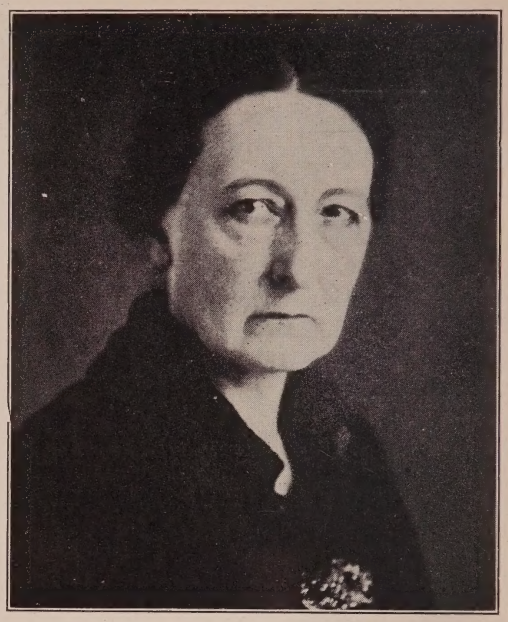

NORA CECIL

Future Releases

"Pals"—*Chuck Reisner-Warner Bros.*

"Galloping Fury"—*Breezy Eason-Universal*

Exclusive Management of
BILL DUNN

Glendale 418-W

GL adstone 6795

FRANKIE RAYMOND

Current Release

"The Cruel Truth"—*Joe Rock Prod.—direction Phil Rosen*

Coming Releases

"The Gay Defender"—*Dix—LaCava—Lasky*

"Get Your Man"—*Bow—Arzner—Lasky*

"The Web of Fate"—*Dallas FitzGerald*

GR anit 7877

EVELYN SELBIE

Current Release

"Camille"—*with Norma Talmadge*

Direction Fred Niblo

597-525

HO lly 4102

Courtesy to all Agen's

Blanche Friderici

Just finished as
"Mrs. Davidson" in
"Sadie Thompson"
Gloria Swanson
Raoul Walsh-United Artists

Present Engagement
Anita Loos—John Emerson Prod.
"Gentlemen Prefer Blondes"
Mal St. Clair—Lasky

HO lly 9214 HO lly 4102

Rayhuff-Richter Photo

Witzel-Hollywood

BILLIE BENNETT

Characters

598-977 HO lly 4102

Walter F. Seely Photo

GERTRUDE NORMAN

"The Angel of Broadway"—*Lois Weber—DeMille*
"The Leopard Lady"—*Rupert Julian—DeMille*

HE mpstd 0125 HO lly 4102
Messages: HO lly 0565

MARIE SHOTWELL

Current Releases

"Running Wild"
with W. C. Fields

"One Woman to Another"
with Florence Vidor

Future Release

"Robinson and Crusoe"
Fox

DR exel 3920

MATTIE WITTING

"Mother Slap" in "Johnnie Get Your Hair Cut"
Jackie Coogan Prod.
"Azure Shore"—*Hopper—Metropolitan*
"Now We're in the Air"—*Strayer—Lasky*

590-768 HO lly 4102

LOUISE CARVER

Leading Comedienne—Principal Characters

Coming Release

"The Fortune Hunter"—*Syd Chaplin—Warner Bros.*
And Sennett Comedies

OLympia 4524

Curtis Biltmore Photo

EVELYN SHERMAN

WA shington 1493 HO lly 4102

EDYTHE CHAPMAN

Current Releases
"American Beauty"—*Billie Dove—Richard Wallace—First Nat'l*
"Naughty But Nice"—*Colleen Moore—Miltard Webb—First Nat'l*
Future Releases
"The Crystal Cup"—*Dorothy Mackaill—John Francis Dillon—First Nat'l*
"Betty's a Lady"—*Charles Ray—James Flood—Universal*

GL endale 1563 HO lly 4102

Witzel-Hollywood

MAY BOLEY

Comedy Character—20 years Stage.
Starred in Musical Comedy.
Just Finished
Ken Maynard Production for First National—played comedy character.
Exclusive Management Al Rosen
Florence Postal, Associate
HE mpstd 4305

AGGIE HERRING

Cook in "The Gorilla"
Al Santell—First National
Mrs. McFadden in "McFadden's Flats"—*First National*
Mrs. Finnegan in "Finnegan's Ball"
Graf Bros.-San Mateo
Management Edward Small Co.

Santa Monica 210-25 GR anit 1166

Photograph taken January, 1927

FLORENCE TURNER

Second Leads, Dramatic Characters, Comedy Characters, Etc.

Current Releases—"The Broken Gate"—*Tiffany Prod.—Phil Goldstone;* "College"—*Buster Keaton—James Horne. Coming Releases*—"The Chinese Parrot"—*Universal—Paul Leni;* "Sally in Our Alley"—*Columbia—Walter Lang;* "Stranded"—*Joe Rock—Phil Rosen;* "The Cancelled Debt"—*Joe Rock—Phil Rosen*

GR anit 9891

JANE KECKLEY

"Abbie" in "The Country Doctor"
Direction Rupert Julian—DeMille Prod.
"The Angel of Broadway"
Direction Lois Weber—DeMille Prod.
Just finished "On to Reno"—*James Cruze Prod.*

GL adstone 6364 HO lly 4102

FANNY MIDGLEY

As "Granny Moreland" in "The Harvester"—*F.B.O.—Leo Meehan*
M-G-M—"The Trail of '98"—*Clarence Brown*
M-G-M—Jack Gilbert—Monta Bell

HE mpstd 1697

ROSA GORE

Of Crimmins and Gore
Sheriff in Hoot Gibson's latest
"Western Suffragettes"
Reeves B. Eason, director—Universal
Third engagement in a swing at Universal
Phone MU tual 3837

Arthur Ermates Photo

HEDWIGA REICHER

Recent Engagement—as Mary Magdalen in "The Pilgrimage Play"
Just finished
"Mrs. Hellwig" in Rupert Julian's Production "The Leopard Lady"

Residence 595-142 Messages TUcker 6810

ORPHA ALBA

"Mammy" in "The Heart of Maryland"
Lloyd Bacon—Warner Bros.

Personal Management Loretta Fitzpatrick
GR anit 3650

Burbank 8725-R-3

ROSA ROSANOVA

Mother in "His People"

Future Releases

"Pleasure before Business"
"The Shamrock and the Rose"
The Mother of "Jake the Plumber"—*F.B.O. Prod.*

Management Sherrill and Friedman, Inc.

593-303 GL adstone 3131

Ruth Harriet Louise Photo

MARCELLE CORDAY

As Henrietta Turnbull in "Quality Street"
Marion Davies—Sidney Franklin—M-G-M

Under the Exclusive Management of William W. Cohill
GL adstone 7290

Lyman Pollard Photo

MARCIA HARRIS

GR anit 2838

"The Music Master"
"Sorrows of Satan"
"So's Your Old Man"
"Isn't Life Wonderful"

Paralta Photo.

ANN WARRINGTON

Late with "An American Tragedy" Co.
Available for Stage or Screen
Courtesy to all Agents

HE mpstd 5803 Messages: GL adstone 9060

SUNSHINE HART

Current Release
"Matinee Ladies"—*Warner Bros.*
Coming Release
"Old Heidelberg"—*Ernst Lubitsch—M-G-M*
Just finished playing Mary Pickford's mother in
"My Best Girl"—*Sam Taylor-United Artists*

OLympia 4435 HOlly 4102

Ruth Handforth

Stage and Screen

Future Releases

"Old Heidelberg"
M-G-M

"The Crowd"
M-G-M

"Closed Gates"
Joe Rock Prod.

"The Cruel Truth"
Joe Rock Prod.

"Simple Sis"
Warner Bros.

BE acon 4387

Paris Underworld *Witzel-Hollywood*

TICO

Height 5 ft. 2 in. Weight 96 lbs. 15 years French stage.

"The Cohens and the Kellys in Paris" With Emil Jannings in "The Street of Sin"

GR anit 3027

LILLIAN LAWRENCE

"Paris at Midnight"
"Laddie"
"Born to the West"
"Sensation Seekers"

Unusually Fine Old-Fashioned Wardrobe (Salvation Army Costume) Specialist in Old-Time Dancing

593-529 HO lly 4102

Melbourne Spurr Photo

BERTHA KIRK

Six years Stage and Screen
Society Mother to Cullen Landis in "A Horse on Broadway"
Aunt to Edward Everett Horton in "Find the King"—*Hollywood Prod.*
The Gossip with Adolphe Menjou in "A Gentleman of Paris"—*Lasky*

GLadstone 3166

Witzel-Hollywood

MAY McCABE

Recent Engagement—"Peggy Burton"—original part in "If I Was Rich"—Hollywood Playhouse

GR anit 8461 HO lly 4102

Witzel-Hollywood

MARY LAND

Stage—Characters—Screen

Current Release
"The Flying Fool"—*Sunset Prod.*
Future Release
Mother to Otto Matiesen in
"The Last Moment"—*Premier Prod.*

OX ford 8474 HO lly 4102

MARY GORDON

"Mrs. Clancy" in "Clancy's Kosher Wedding"—*F.B.O.*
"Mrs. Finnitry" in "Hook and Ladder No. 9"—*F.B.O.*
Irish Comedy Relief in
"Heroes of the Night"—*O'Connor-Gotham*
"Maw MacGregor" in
"The Old Code"—*Morris Schlank Prod.*

HE mpstd 5807 GR anit 3650

Woodbury Photo

CAROLINE "SPIKE" RANKIN

DR exel 4979 DR exel 1861

LOUISE CABO

Weight 235 lbs.
5 ft. 7 in.

Drives Auto—Rides—Swims and Dances

DE laware 0717
Messages: TH ornwal 9920

Evansmith Photo.

JESSIE HASLETT

"Aunt Valentine" in "7th Heaven"

AL bany 4731 MU tual 1906

GLADYS MOORE

GR anit 3141

After "An American Tragedy"—"The Green Hat" Productions, and Dramatic Stock—

I'm still happy playing ruined sisters, deserted wives, and heartbroken mothers.

Stage or screen

VIRGINIA TRUE BOARDMAN

597-066 (Messages) 596-421

KATHRYN BLOCK
Versatile

HE mpstd
0892

Porter S. Cleveland Photo

ANNE SCHAEFER

Present Engagement
"The Night-Flyer"—*James Cruze Prod.*
Walter Lang directing
Exclusive Management of
BILL DUNN

GL adstone 6795 HO lly 5620

CARRIE DAUMERY

Management
Higgins-McCullough

GR anit 2148 HE mpstd 9706

VIOLA PORTER

OR egon 4246

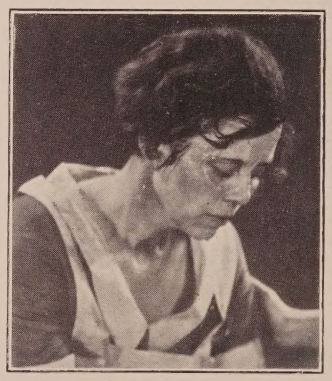

BESSE WADE

As "Mabel" in "Beggars of Love"—*with Pola Negri, direction Rowland V. Lee*

HO lly 2502

HELEN DUNBAR

Available
September 1st

OX ford
1213

HO lly
4102

MABELLE SHOULTERS

As Ralph Yearsley's Mother in "The Kid Brother"—*with Harold Lloyd.*

GA rfield 4432

JOY WINTHROP

Twelfth Year in Pictures
"The Price of Honor"
"Firemen, Save My Child"

HU mbolt 7207-J HO lly 4102

MARY BARNES

5 feet 7 inches
160 pounds
Gray eyes
Iron gray hair
7 years' stage experience
3 years pictures
Complete wardrobe
HO lly 4102

Porter S. Cleveland Photo

IDA MAY

I swim, dive, dance, drive, ride bareback or saddle. Drama, eccentric, comedy, or comedy relief. Underworld or straight characters of all kinds. Latest pictures—"When a Man Loves"—"Old San Francisco"—*Crosland.* "The Taxi Dancer"—*Millarde M-G-M.* "Tillie the Toiler"—*M-G-M.* "The Wedding March"—*von Stroheim.* "Underworld"—*Von Sternberg—Lasky.* "Fires of Youth"—*M-G-M.*

ME tropolitan 8005
HE mpstd 3807

ALICE BELCHER

Won prize as comedy vamp in Long Beach Movie parade—also won second prize at Make-Up Artists ball as bride. HO lly 7111; HO lly 4102

ELSIE BISHOP

As Frau Schultze, the German mother, in "Ashes of Glory"—*J. P. McCarthy Prod.*

Duenna—"Old San Francisco"—*Warner Bros.*

HE mpstd 5901
HO llywood 4102

LAURA FRANCIS

Characters

WE stmore 6983

Wescosco Photo

VENETICH

"The Stolen Bride," "Shanghaied"
"My Best Girl" "Sorrel and Son"
"Salvation Jane"

HE 9818 HO 3701 GL 4612

Feature Comediennes

Astor, Gertrude.....Demmy Lamson
Comont, Mathilde .....GR 2208
Dickson, Lydia .....GR 9469
Farley, Dot 596-025
Fazenda, Louise ....WH 1710, HO 4181
Finch, Flora.....GL 3131, HO 4102
Fitz-Gerald, Cissy ..HE 7566, GR 1166
Friganza, Trixie .....GR 5221
Fuller, Dale.....GL 5271, GR 1166
Gore, Rosa .....MU 3837
Hayden, Nora.....HE 7528
Heilman, Vada Lee .....HE 9336
Henry, Gale.....GL 2045
Howell, Alice.....GR 3352
Johnson, Sabel.....
.....HO 4646, HE 4422, GL 6795
Leighton, Lillianne.....S. Mon. 321-42
London, Babe .....
.....593-188, Redondo 2761, 598-895
Maye, Edith .....HO 0487
Milloy, May.....590-694
Moran, Polly .....M-G-M
Normand, Mabel .....HO 4102
O'Byrne, Pat.....HO 9457
O'Neill, Marjorie (Peg.).....HE 7096
Pitts, Zasu .....S. Mon. 264-90
Pollard, Daphne .....Sennett
Price, Kate.....Grant E. Dolge
Sterling, Merta.....DR 2361
Tincher, Fay .....GL 0135
Truax, Maude .....DR 9391
Wales, Ethel.....C. B. DeMille
Wolbert, Dorothea ..HO 7219, GR 2511

Kate Price

Future Releases
"Quality Street"
Sidney Franklin
Metro-Goldwyn-Mayer
"Lovelorn"—*McCarthy*
Metro-Goldwyn-Mayer
"Thanks for the Buggy Ride"
William Seiter—Universal

Current Engagement
"The Cohens and the Kellys in Paris"
William Beaudine—Universal

Current Release
"Frisco Sally Levy"—*William Beaudine*
Metro-Goldwyn-Mayer

Management GRANT E. DOLGE
GR anit 4308

Eddy Eckels, Publicist
HE mpstd 2404

MATHILDE COMONT

GR anit 2208

MARJORIE (PEG) O'NEILL

Young Characters

Featured Two Years Educational Pictures
Edith Carewe in "Mona Lisa"—*Romance Prod.*
"The Small Bachelor"—*Universal*

HE mpstd 7096 HO lly 4102

Bruno Photo

FLORA FINCH

Current Release
"Rose of the Golden West"—*George Fitzmaurice—First Nat'l*
Coming Release
"Quality Street"—*Marion Davies-Sidney Franklin-M-G-M*
Now Available

GL adstone 3131 HO lly 4102

CISSY FITZ-GERALD
"Interference"—*Christie—Paramount*
Current Release
"Two Flaming Youths"—*John Waters—Lasky*
Coming Release
"Baby Mine"—*Robert Z. Leonard—M-G-M*
Management Edward Small
GR anit 1166 HE mpstd 7566

Witzel-Hollywood

Vada
Lee
Heilman

Just finished Lead in "The White Flame" — *Victor Adamson Prod.*

HE mpstd 9336
HO lly 4102

Writers & Scenarists

Information regarding the following Writers and Scenarists will be furnished producing companies by THE STANDARD upon request.

Abrams, Leon
Abramson, Max
Adamson, Ewart
Agnew, Frances
Ainslee, Marion
Alberts, B. Alice
Aldrich, Bess Streeter
Alexander, J. Grubb
Anderl, Al
Anderson, Doris
Arzner, Dorothy

Baker, C. Graham
Basil, Joseph
Barry, Helen
Belmore, Lionel
Benedict, Kingsley
Bennison, Andrew
Benthall, Dwinelle
Benton, Curtis
Beranger, Clara
Beresford, Frank S.
Berliner, George Wyren
Berman, Samuel
Bernstein, Isadore
Bertram, William
Bingham, Edfrid A.
Blackton, M. Constance
Blanchard, Harvard
Boasberg, Al.
Bollman, Henry
Boteler, Wade
Bower, Mrs. B. M.
Boylan, Malcolm Stuart
Boyle, Jack
Brice, Monte
Branch, Houston
Bronston, Douglas
Brown, Leete R.
Brownell, John
Bruckman, Clyde
Burns, Jessie
Burroughs, Edgar Rice
Butler, Frank

Cannon, Raymond
Capra, Frank
Carpenter, Grant
Carr, Harry C.
Case, Frances
Chandlee, Harry
Chaudet, Louis Wm.
Christy, Harold
Clark, Edward
Clark, F. H.
Clark Grant
Clark, Kenneth B.
Clark, Violet
Clawson, Elliot
Clement, Kay
Clifford, Eugene
Clifford, Wm.
Cline, Edward Francis
Coffee, Lenore J.
Cohen, Bennett
Cohn, Alfred A.
Coldewey, Anthony
Collings, Pierre
Condon, Frank
Conklin, Frank R.
Conklin, Hal
Conselman, Wm.
Corrigan, Lloyd
Couderc, Pierre
Courtney, Katherine
Cowan, Sada
Crawford, Maidee
Creelman, James A.
Cruger, Paul
Cunningham, Jack

Darling, Scott W.
Darnton, Chas. A.
Davis, Harry
Davis, Ruth Helen
Day, Holman
Dazey, Frank
Dillon, Robert Anthony
Diltz, Chas.
Dix, Beulah Marie
Dix, Marion Edgerton
Dodge, Henry Irving
Doherty, Ethel
Donergan, Frank P.
Doty, Douglas Z.
Ducey, Lilian
Duffy, Gerald
Dunn, Winifred

Earle, Ferdinand
Emerson, John
Eyton, Alice

Fairfax, Marion
Farnham, Jos. W.
Farnum, Dorothy
Farro, John F.
Faye, Randall
Fernberg, Clarence L.
Florey, Robert
Flori, Mrs. Eleanor
Forst, Emil
Fort, Garrett
Fox, Finis
Foy, Bryan
Fulton, Maude

Gangelin, Paul
Garnett, Tay
Gates, Harvey
Geraghty, Tom J.
Gibson, Tom
Gidley, Lela
Glazer, Benjamin

WRITERS *and* SCENARISTS—*Continued*

Glyn, Mme. Elinor
Goldbeck, Willis
Golden, Sidney
Goldener, A.
Goldman, Raymond L.
Goodrich, John F.
Goulding, Edmund
Graham, Garrett
Grandin, Victor
Grapewin, Charles
Green, George D.
Grey, John
Gruen, James

Haerl, Arthur
Hale, Albert W.
Halperin, Victor Hugo
Halsey, Forrest
Hamilton, James S.
Hampton, B. B.
Harris, Elmer
Hatton, Fanny
Hatton, Frederic
Hawks, J. G.
Hayward, Lillie
Heath, E. Percy
Heilbron, Adelaide
Henabery, J. E.
Hennecke, Clarence
Herbert, F. Hugh
Herne, Julie
Heustis, Reed
Higgin, Howard
Hill, Cecil Burtis
Hubbard, Lucien
Hughes, Rupert
Hull, George C.
Holland, William
Hopkins, Bob
Hoerl, Arthur
Howell, Dorothy
Hull, George C.

Ivers, Julia Crawford

Jackson, Joseph
Jacobs, H. Warren
Jacobson, Leigh
Jefferson, L. V.
Jevne, Jack
Johnston, Agnes Christine
Johnson, Henry
Johnson, Krag
Johnson, W. C.
Jones, Marc Edmund
Jordan, Nettie B.
Josephson, Julien
Justice, Martin

Katterjohn, Monte M.
Kaufman, Edward
Kenyon, Albert G.
Kenyon, Charles
Kenyon, Frances B.
King, Bradley
Kraely, Hans
Krafft, John W.
Krusada, Carl
Kyne, Peter B.

La Maie, Lester
Lamont, Harry
Lancaster, C. D.
Lee, Donald W.
Lee, Mrs. Maron F.
Lee, Robert N.
Leeson, Lois
Leighton, Lillian B.
LeRoy, Mervyn
Lester, Burton H.
Levien, Sonya
LeVino, Albert Shelby
Levinson, Leonard
Lighton, Louis D.
Lipton, Lew
Lodi, Theodore
Logue, Chas. A.
Lonergan, Philip
Long, Louise
Lord, Robert
Loring, Hope
Lorn, Frances Faith
Lovett, Josephine
Lowe, Edward T., Jr.
Lynch, John

MacPherson, Jeanie
Maigne, Charles
Malloy, Doris
Mann, Hank
Marion, Frances
Marion, George, Jr.
Martin, Al
Martin, Nell
Martin, Townsend
Mason, Lesley
Maxwell, E. C.
McCarthy, Myles
McCarty, Henry
McConville, Bernard
McCoy, Harry
McCully, Johnson
McDermott, John
McGaffey, Mrs. Elizabeth
McKenzie, Robert
McKenna, Agnese "Pat"
McNamara, Tom
McQuillin, Ada
Meehan, J. Leo
Meins, Gus
Meredyth, Bess
Miller, Alice D. G.
Miller, Mary Ashe
Millhauser, Bertram
Mintz, Sam
Miranda, Thos. N.
Mitchell, Joseph
Moffitt, Jefferson
Montagne, Edward J.
Montgomery, Earl
Moon, Lorna
Moorehouse, Clarence
Moran, Malcolm E.
Morgan, Byron
Morris Reginald
Murfin, Jane
Myton, Fred Kennedy

Natteford, John Francis
Nordstrom, Frances

O'Connor, Mary H.
O'Donohue, J. T.
O'Hara, Mary
Olcott, Peggy
Orr, Gertrude
Orth, Marion
Oxford, Buckleigh Fritz

Pagano, E. S.
Page, Mann
Palmer, Frederick
Parker, Norton S.
Parsons, Agnes
Pelley, William Dudley
Perez, Paul
Pickett Elizabeth
Pike Samuel Morris
Plympton, Geo. H.
Poland, Joseph Franklin
Potel, Victor
Presbrey, Eugene W.
Printzlau, Olga

Quirk, Josephine

Reed, Florence Pierce
Reed, J. Theodore
Reed, Luther
Reeve, Winifred Eaton
Revere, Albert
Rigby, L. G.
Ripley, Arthur
Ritchey, Will M.
Roberts, Charles E.
Robertson, Orie Oliver
Robertson, Mrs. John
Roscoe, Clover
Russell, John
Russell, Lulu Case
Ruthven, Madeline
Ryerson, Florence

Sagor, Frederica
St. Johns, Adela Rogers
Scarborough, George
Schayer, E. Richard
Schley, Mrs. Edna
Schofield, Paul
Schrock, Raymond L.
Schroeder, Doris
Sears, Zelda
Seid, Silvia Bernstein
Selkely, Dr. Bela
Shirk, Adam Hull
Shumate, Harold
Slott, Harold
Smith, B. Vernon
Spearing, Jas. O.
Stanley, Fred
Starr, Helen
Stevens, Louis
Stone, Elizabeth Hastings
Stone, John
Sturgeon, Rollin
Sullivan, C. Gardner

Talbot, Hayden
Tarshis, Harold E.
Taylor, Rex
Thew, Harvey
Todd, Ruth
Travis, N. C.
Tuttle, Burl
Tuttle, W. C.
Tynan, Jas. J.

Unger, Gladys B.
Unsell, Eve
Upright, Blanche
Van, Beatrice
Vekroff, Perry N.
Vorhaus, Bernard

Wagner, Rob
Wagner, Jack
Weadock, Louis
Weber, Lois
Weisman, David
Weston, Garnett
Westover, Clyde
Wheeler, Clifford S.
Whelan, Tim
Whitman, Philip H.
Whittaker, Charles
Willis, F. McGrew
Wilson, Carey
Wilson, Jerome N.
Wing, W. E.
Withey, Chet
Witwer, H. C.
Woods, Frank E.
Woods, Lotta
Woods, Walter
Worth, Bill

Younger, A. P.
Young, Tom
Young, Waldemar

Zanuck, Darryl Francis

VICTOR POTEL

Comedy Construction, Scenarios, Originals and Direction

Recently completed story and direction of
"One, Two, Three, Kick"
"Dumb-Bells"
"Good Scouts"
"Two Arabian Sights"—*Al Nathan Productions*

Now writing at Educational Studios

HO lly 2884

Now under Exclusive Management
Grant E. Dolge—GR anit 4308

JEROME N. **WILSON** AGNESE PAT **McKENNA**

(Mr. and Mrs. Jerome N. Wilson)

CREATIVE WRITERS

Speed! Logic! Picture! Plot!

ORIGINAL ORIGINALS
TREATMENTS
ADAPTATIONS and TITLES

Our Home Phone, OL ympia 5825

MARIAN CONSTANCE BLACKTON
Original adaptations and continuities
Now under contract to Metro-Goldwyn-Mayer
Recent Release
"Becky"—*M-G-M*
"Buttons"—*Jackie Coogan—M-G-M*
GR anit 2706

Rex Taylor

STORIES AND SCRIPTS

Comedy and Farce Exclusively

Current Releases
"Too Many Crooks"
Lasky

"Smile, Brother, Smile"
First Nat'l

Forthcoming Releases
"The Gingham Girl"
F. B. O.

"The Small Bachelor"
Universal

HO lly 5525

Freulich Photo

ALFRED A. COHN

ORIGINALS, ADAPTATIONS
CONTINUITIES

So Far This Year
"The Cat and the Canary" *for Universal*
"Frisco Sally Levy" *for M-G-M*
"We Americans" *for Universal*
"The Jazz Singer" *for Warner Bros.*
"The Fire Brigade" *for M-G-M*

Now writing screen version of
"The Last Warning"—*Universal*

5617 Hollywood Blvd.

Children

Adair, Elizabeth .....Glendale 5990-M, HO 4149
Adair, Josephine .....Glendale 5990-M, HO 4149
Ahern, Lassie Lou....Culver City 4273
Ahern, Peggy Lenore.Culver City 4273
Allen, Sidney, Jr.....599-635
Anderson, Philip .....WH 9785
Arlynn, Nona.....GR 5440, GL 0649
Armstrong, Yvonne.VE 3940, VE 5659
Aujama, Arthur.....HO 5954, HE 0404

Bailey, Junior ...Long Beach 344-313
Ballan, Nona .....OL 4113
Barker, Mabel .....OL 4113
Bassette, Billy.....TH 7153, GL 7209
Bennett, Mickey.....591-846
Berger, Bernard....HE 5991, HO 3615
Big Boy .....Educational
Billings, Elmo.....WH 9408
Billings, Richard.....WH 9408
Baby Ruth Binns.....594-804, OL 2614
Black, Buck .....HE 1032
Bloss, Fred.....GL 7971, HO 0497
Bloss, Johnnie.....GL 7971, HO 0497
Bloss, Roy.....GL 7971, HO 0497
Boudwin, Billy, Barbara, Jimsy.....HO 2346, HE 1032
Brandon, Dicky.....HE 7927
Brock, Dorothy .....OX 5371
Buckley, Patsy.....VE 5552
Busch, Carl .....RO 4166
Bush Twins .....VE 3669
Butterworth, Ernest.....HE 2325
Butterworth, Joe.....HE 2325
Butts, Billy .....GR 6675, HO 1068
Byrne, Roger.....HO 2352, HO 9015

Campbell, Sadie.....598-418
Carpenter, Jeanne.....Culver City 2823, GL 7209
Clare, Monte .....GR 6341
Clark, Muriel.....HE 2712, GL 3489
Coad, Joyce .....OX 2823
Cobb, Joe .....Hal Roach
Coghlan, Junior .....De Mille
Combs, Jackie.....HO 8848, GR 4295
Condon, Jackie.....Hal Roach
Corrigan, Dolores.....GL 2943
Cotter, Catherine.....GL 3532
Craig, Godfrey .....TH 5518
Crane, Phyllis .....HE 7612
Craycroft, Jimmie .....GL 4747

Darling, Jean .....Culver City 2181
Darr, Vondell .....UN 2778
Darro, Frankie .....F. B. O.
Davis, Virginia .....GL 9291
de Lacy, Philippe.....Grant E. Dolge
Delano, Mickey .....RO 7877
De Shon, Aubrey .....GL 0590
De Vilbiss, Robert....Culver City 3270
DeVito, Sylvia Jane.....WH 1643
Doty Twins .....S. Mon. 633-46
Dow, Mary .....HO 7111
Downs, Johnny .....HO 7111
Drogmund, Freddie .....OR 0325
Dunning, George 594-055, 592-593, 595-431
Durand, David.....MU 5873

Eames, Peggy .....Culver City 3608
Emanuel, Peter .....OL 4113
Enstrom, Mary Jane.....DU 0134
Erlenborn, Raymond .....EM 4276, GL 7209
Essex, Estelle.....RO 3912, RO 7877
Ethelyn, Rae .....WE 2196

Fager, Edwina Lorraine.....BE 0698
Falkenstein, Patty .....GR 9982
Ferguson, Jean.....HO 9813
Ferguson, Virginia.....HO 9813
Fildes, Glenn.....591-809, OX 3191
Finke, Harold .....Alhambra 3453-W
Fisher, Sonny .....OL 6739, OL 3839, HO 3701
Flores, Mitzi 598-050
Folz, Artye .....HO 5448
Fox, Johnny.....GA 1630
France, Dorothy.....599-966
Francone, Joe .....MU 4551

Franklin, Wendell Phillips...HE 6280
Frederick, Freddy .....HE 1191
Freitas, Jeanette .....OL 4113

Gee, Billy .....TH 3105
Giles, Betty .....GL 3535
Goldstein, Bernard ...Culver City 4390
Goldstein, Leonard ..Culver City 4390
Goodman, Mortlyb..OL 3358, DU 4631
Gordon, Bobby .....HO 8313
Gordon, Marjorie Grace.....UN 4213
Grase, Jean .....HO 1748
Grey, Virginia .....Universal
Guerin, Bruce.....GR 4484

Haig, Douglas Patrick.....YO 5181
Hall, Newton.....HO 4413
Haynes, Billie .....DE 6947
Headrick, Richard .....EL 3621
Hicks, Tommy .....GL 3866
Hill, Billy.....GR 9887
Hisle, Betsy Ann.....GR 5472
Holmes, Leon .....HO 1068, HE 8187
Holt, Hammond .....HO 5648
Hoskins, Jane .....HU 3898-J
House, Newton.....HO 4149
Howell, Audrey.....HE 0259
Huff, Jack .....OX 1574
Hunnicutt, Burt.....S. Mon. 231-19
Hunnicutt, Gladys Jean S. Mon. 231-19

Irving, Mary Jane.....HE 5798

Jackson, Bobby.....OL 1883
Jackson, Eugene, Jr. (colored).....AT 8937
Jackson, Mary Ann.....OL 1883
Jackson, Neil.....591-633
Jaeger, Peggy Jane.....ME 1724
Jennings, Evelyn .....HO 0713
Jewell, Austen.....EM 2079
Johnson Children .....BE 5378
Johnston, Jean.....HE 9078
Johnston, Junior.....EM 7502
Jones Children.....HE 2206, HO 3701
Jones, Billy (Red)...Culver City 2805
June, Eileen .....GL 7341

Kaplan, Baby Harold ...Burbank 456
Keever, Bernard.....HE 4071
Keever, Elizabeth Ann.....HE 4071
Kerner, Victoria Louise.....HO 4102
Kessler, James Bewley.....GL 3131
King, June .....WA 9812
Kornman, Mary .....HE 3242
Kosik, Marguerite.....TH 4794

Ladd, Marion .....WH 2067
LaFond, Baby Virginia.....OR 3926
Lambert, Irene.....HE 8461, HO 3701
Lauder, Jack and Junior ...WH 9374
Lavine Children .....MU 5584
Layne, Peggy .....TU 3395
Lee, Frankie .....GL 2605
Lemly, Lamby .....HE 3823
Levine, Helene .....MU 5584
Long, Gunne May ...Lankershim 875
Lord, Billy .....HO 1286, GR 6562
Lowry, Elmer .....Culver City 3220
Loy, Sonny .....BE 5390

MacCormac, (Baby) Muriel..OL 5486
Madden, Jerry .....GL 3489
Magness, Annabel .....GL 7453
Marion, Don .....FA 3574
Marlowe, Mercedes .....VE 2974
Marsh, Beatrice .....GR 7823
Marsh, Earl .....GR 7823
Marshall, Virginia.....HE 3670
McBan, Mickey .....HE 8750
McGuire, Mickey .....OL 2131
McHugh, Jack 593-372
McLane, Mary Frances .....AT 7704
McLaughlin, Gaby .....HE 2510
McLaughlin, Jackie .....HE 2510
McMillan, Dorothy.....TR 5451
McMilan, Kenneth .....BE 2624
McMillan, Terence .....BE 2624
McNeal, Buddy .....Culver City 3215
Messinger, Gertie .....HO 3177
Miller, Mary Louise.....597-148
Michaud, Dorothea Jean .....DR 1450

Milliken, Mary Jane .....WH 0682
Millsfield Children 592-184
Modjeski, Mary Pat.....GR 3572
Monahan, Davey .....OX 6791
Moore, Pat and Mickey .....HE 2520
Murphy, Maurice ..GR 6264, HO 1068

Nanette, Baby .....DR 3927
Naylor, Billy .....GL 2585
Nelson, Bobby.....HE 4111, 599-363
Noisom, Bubbles ....GL 0923, GR 2294
Noisom, Derry Dee .GL 0923, GR 2294

O'Day, Dawn .....GL 7209
O'Donnell, "Spec".....GR 2486
O'Grady, Monty.....GR 9275

Parker, Jack .....WH 2023, HE 4181
Parrish Children .....HO 7249
Phelps, Billie Jean.....WH 6398
Pierce, Billy Gerald.....DR 8974
Pirie, Helene .....HO 8284, DU 1475
Platt, Lorraine.....GL 5986
Price, Nancy .....GR 4362
Pritzloff, Paul .....GR 6128
Puter, Alice .....HE 9609

Ramon, Laon .....GR 2970, GL 3047
Ranaldi, Bill .....HE 6867
Randoll, Ivan.....596-913
Randoll, Orville.....596-913
Reed, Virginia Ann.....BE 6595
Reid, Dodo .....HO 8629
Rhoades, Harold.....595-586
Rice, Peggy .....HO 0365
Ritter, Baby Jean...DU 6309, DR 4357
Rivero, Baby Lorraine.....HO 1218
Robards, Willis L.....HO 0408
Rock, Arline & Buddy.....EM 4821
Rock, June .....EM 4821
Rogan, Florence ....Lankershim 692-J
Rogan, Rita .....Lankershim 692-J
Rogers, Billy .....HE 4310
Ross, Burt .....HE 4305, 599-983
Roubert, Matty .....GR 0713

Sage, Byron .....GL 9730
Savage, Turner .....HO 7823
Schaefer, Albert.....HE 0962
Schaefer, Anita .....HE 0962
Schaefer, Billy Kent.....HE 4878
Seay, Billy.....GR 1904
Seay, Dorothy.....GR 1904
Sewall, Joe.....GL 2745
Shirley, Dorothy .....OL 3659
Shuford, Andrew "Andy".....OL 6292, OL 2793
Smith, Buddy .....WH 4875. HE 3417
Smith, Jay .....Hal Roach
Smith, Pat .....GR 2284
Smith Twins .....Hal Roach
Sullivan, Ruth.....GL 3309, GR 2218
Swanson, Lawanda .....MU 4662

Tabnac, Maxine.....GR 2486
Tansey, Jean .....HE 1191
Timmons, Betty Alliene .....DU 9265
Toien, Paul J.....GR 8369
Tolbert, Fletcher ((Rusty".....DR 1515, DU 0511
Torres, Loretta .....WH 3160
Turner, Doreen .....GL 6241

Wain, Kit.....GR 1217, GR 4764
Walsh, Patsy.....GR 9182
Warde, George.....HO 2765
Watson, Coy, Jr.....DR 3616
Wells, Byron.....596-790
Wells, Jacqueline .....DR 8881
Widmann, Shirley Alyce .....MU 7961, MU 7957, HO 3701
Wight, Bobbie 596-731
Wilkinson, Walter.....HO 6214
Williams, Tommy Leslie.....OL 2558
Wing, Madison .....OX 3863
Wing, Toby .....OX 3863
Winner, Gloria .....OX 7617
Woodruff, Dolores .....GL 4621
Woodruff, Thelma .....GL 4621

Young, Bobbie 595-584

DeVorska Photos

JEAN GRASE

Age 6 years

2 years experience 250 ft. of Film Test Full Wardrobe

"Mickey's Parade"—*Darmour Prod.—Al Herman directing*

HO lly 1748

MICKEY McBAN

"Kit" in
"SORREL AND SON"
directed by Herbert Brenon
for United Artists

Courtesy to all Agents

HE mpstd 8750 HO lly 4102

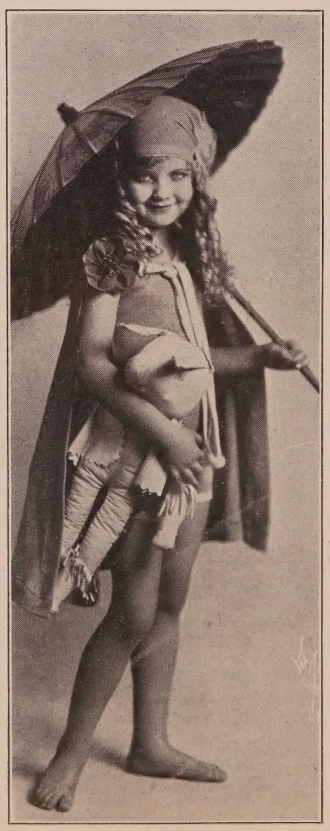

Witzel-Hollywood

Vondell Darr

UN iversity 2778

HO lly 4102

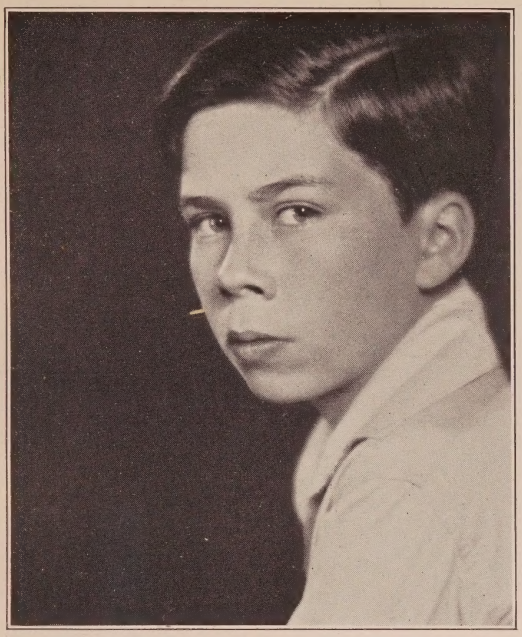

Paul Grenbeaux Photo

BUCK BLACK

HE mpstd 1032 HO lly 4102

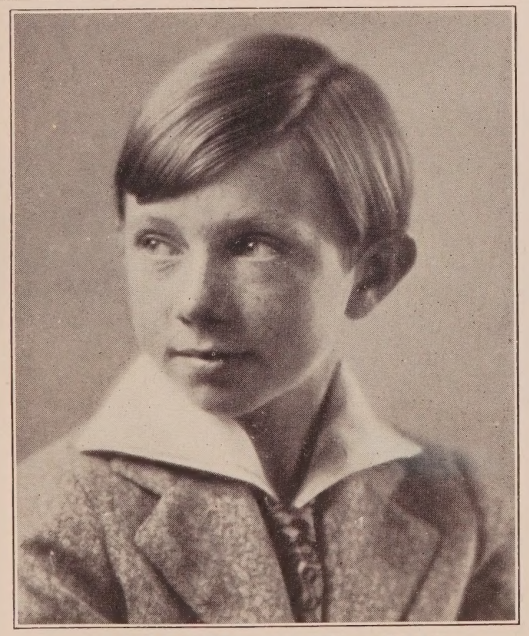

MONTY O'GRADY

Rides

"Splutters"—The Stuttering Boy with Mary Pickford in "Sparrows"
"Sunshine of Paradise Alley"—*Jack Nelson-Chadwick*
Ben Turpin Comedies for Mack Sennett
"The Callahans and the Murphys"—*M-G-M*
"The Bush Leaguer"—*Bretherton—Warner Bros.*
Future Release
"Two Flaming Youths"—*John Waters—Lasky*

GR anit 9275 HO lly 4102

Philippe de Lacy

Current Releases

"Don Juan"—*Alan Crosland*
Warner Bros.

"Beau Geste"—*Herbert Brenon*
Famous Players-Lasky

"The Elegy"—*Andrew L. Stone—Paramount*

"The Blue Boy"—*Arthur Maude—Pathe*

"Flesh and the Devil"—*Clarence Brown—M-G-M*

"The Magic Garden"—*J. Leo Meehan—F. B. O.*

"Is Zat So?"—*Al Green—Fox*

"The Way of All Flesh"
Victor Fleming—Famous Players-Lasky

Future Releases

"Mother Machree"—*John Ford—Fox*

"Old Heidelberg"—*Ernst Lubitsch—M-G-M*

"Romance"—*John Robertson—M-G-M*

"Love"—*Edmund Goulding—M-G-M*

Management Grant E. Dolge—GR anit 4308

Eddy Eckels, Publicist—HE mpstd 2404

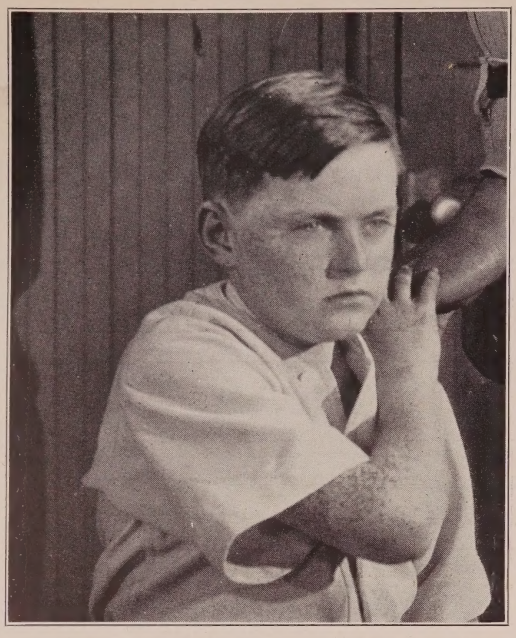

MICKEY BENNETT
FREE LANCING

The Kid in "Big Brother"—*Lasky*
Current Releases
"Slaves of Beauty"—*Jack Blystone—Fox*
"Babe Comes Home"—*Ted Wilde—First National*
"Sting of Stings"—*Charles Chase—Hal Roach*
"Boy of the Streets"—*Charles Hunt—Trem Carr*

591-846 HO lly 4102

Witzel-Hollywood

JERRY MADDEN
4 years old 40 inches high
Current Releases
"Loves of Carmen"
"The Lost Trail"—*with Tom Mix*
Title roles in "Jerry the Giant," "Napoleon, Jr.," "A Dog's Pal"
Future Releases
"A Wolf in Cheap Clothing" "A. W. O. L." *Fox Productions*
"Gun Gospel"—*with Ken Maynard*

GL adstone 3489 HO lly 4102

Straight by Newberg. Characters by Evansmith.

HELENE PIRIE
Known as
QUEEN TITANIA
of the "Radio Fairies"

HO lly 8284 DU nkirk 1475

Witzel-Hollywood

JEAN JOHNSTON
Age 8
4 years Trouping
"Born to the West"—*Lasky*
"Mysterious Rider"—*Lasky*
"His People"—*Universal* "Our Gang" Comedies

HE mpstd 9078

JOHNNY DOWNS

"THE ALL AMERICAN BOY"

Current Engagement—"The Valley of the Giants"—*Milton Sills—First Nat'l. Current Release*—Tom Mix as a boy in "The Outlaw of Red River"—*Fox.* Three years with "Our Gang"—*Hal Roach. Future Releases*—"The Crowd"—*King Vidor—M-G-M;* Five months in "The Trail of '98"—*Clarence Brown—M-G-M;* Fred Thomson as a boy in "Jesse James"—*Lasky.*

Now Available
HO lly 7111

BURT ROSS

Age 14. Height 5 ft. 5 in. Weight 118 lbs.

Exclusive Management
Al Rosen, Florence Postal, Associate

HE mpstd 4305

599-983

Melbourne Spurr Photo

PAUL PRITZLOFF

Age 9—Height 52½ inches—Weight 64 pounds

GR anit 6128

Turner Savage

"The Red Mill"
Marion Davies
M-G-M

"Tillie the Toiler"
Marion Davies
M-G-M

"Frisco Sally Levy"
Sally O'Neil
M-G-M

"The Callahans and the Murphys"
Sally O'Neil-Gertrude Olmsted
M-G-M

"Grandma Bernle Learns Her Letters"
John Ford—Fox

Courtesy to all Agents

HOlly 7823
HO lly 4102

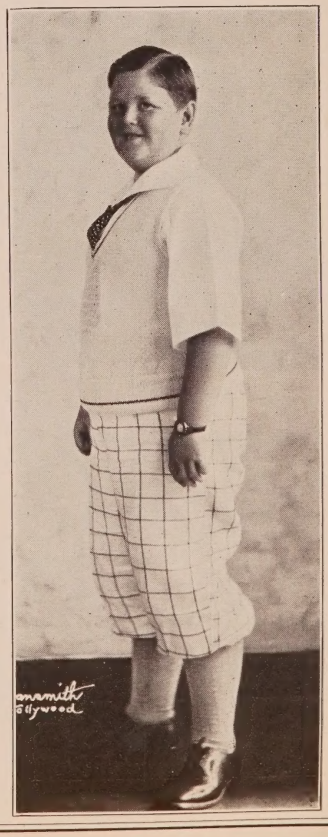

Evansmith Photo.

BABY NANETTE

Age 6—Height 46 inches—Weight 47 lbs.
Eyes, Dark Brown—Hair, Blonde
Professional Dancer with West Coast Theatres (Featured)
Swims—Dives—Rides
Now Available
Phone: DR exel 3927

LEON HOLMES

"The Freckled Face Character Kid"

The Imbecile Boy in "The King of Kings"—C. B. DeMille
"Michael Abrams Lapidowitz" in "Frisco Sally Levy"—*Wm. Beaudine*
"Moey" in "The Jazz Singer"—*Al Jolson—Alan Crosland*
"Sammy Cohn" in "Captain Kidd's Kids"—*Fox*

Management Lichtig and Englander
HO lly 1068 HE mpstd 8187

Evansmith Photo

GEORGE DUNNING

Expert Boy Rider
Age 8 years
Future Releases
Featured role
As Mickey Murphy in "Greased Lightning"
Ray Taylor-Universal
Child lead as Tommy, the little crippled boy, in "Roaring Fires"
Lackey Prod.
Score boy in "The Bush Leaguer"
Bretherton-Warner Bros.
"Three's a Crowd"
Harry Langdon
First Nat'l
594-055, 592-593 or 595-431
Also Central Casting Office

Witzel-Hollywood

JUNIOR JOHNSTON

Now playing part in series of pictures for Al Herman—Darmour Prod.

Available Between Pictures

EM pire 7502
HO lly 4102

Evans Photo

DICKY BRANDON

Age 6
Height 48 inches
"The Woman Who Sinned"
"Spirit of the U. S. A."
"The Fire Patrol"
"Life's Greatest Game"
"The Price She Paid"
"Husbands and Lovers"
"The Trail of No Return"
"Faint Perfume"
"Tom and His Pals"
"Niles" in "The American"
HE mpstd 7927

Payton Weathersby Photo

MERCEDES MARLOWE

Stage and Screen Experience

VE rmont 2974
HO lly 4102

BOBBY YOUNG

Free Lancing

Has worked in every "Our Gang" Picture in the last 15 months.

595-584
HO lly 4102

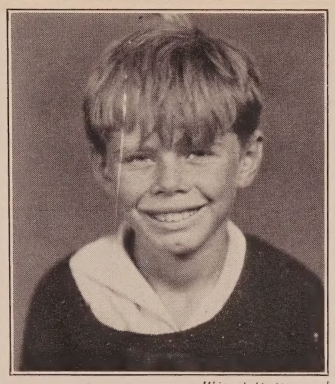

Witzel-Hollywood

AUSTEN JEWELL

Expert Swimmer
Excellent Rider

"Daniel"
"Black Diamond Express"
with Monte Blue—Howard Bretherton
Warner Bros.

"Buddy Morgan"
"Blood Will Tell"
with Buck Jones
Ray Flynn—Fox

"Charlie Gore"
"Wild Geese"
Goldstone—Tiffany

EM pire 2079

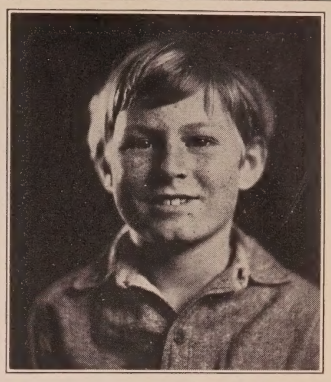

Evansmith Photo.

DOROTHY SHIRLEY

7 yrs., 48½ in., 56 lbs. Natural Blonde. Registered Central Casting. "Extra, Extra"; "Uncle Tom's Cabin"; "Man Power"; "Sunrise". Charlie Chase Comedy—Roach. OL ympia 3659, HO lly 4102.

Billy Butts

Expert Rider

Boy Star of "The Tough Guy" and "Lone Hand Saunders"
Fred Thomson—F. B. O.
"Sparrows"—*Mary Pickford*

Current Releases
"Land Beyond the Law"—Ken Maynard-First Nat'l.
"The Last Outlaw" Rosson—Lasky

Now available for features only
Management
Lichtig and Englander
GR anit 6675
HO lly 1068

PHILIP ANDERSON

Age 9 Years

Just finished
John Gilbert as a boy in "Fires of Youth"—*Monta Bell—M-G-M*

References:
Wm. Beaudine
James J. Flood

WHitney 9785

Evansmith Photo.

MITZI FLORES

Acrobatic Dancer

10 weeks Fanchon and Marco—West Coast Theatres
"Mickey McGuire" Comedies
Al Herman

Starred in "Little Feet"
Castle Films—Greenwall

Open for Stage or Screen Work

Central Casting
598-050 HO lly 4102

Evansmith Photos

EDWINA LORRAINE FAGER

Age 11 months Central Casting
BE acon 0698 HO lly 4102

HENRY EAST'S

Trained Dogs

GL 2045

Dogs of all types
trained for pictures

"BUDDY" "HANK"
"MUTT" "REX"
"KING" and others

"Beans"
Just finished his contract with F.B.O.
Now Available

Bruno Photo

JIGGS

CANNIEST OF CANINES

"Her Father Said No"—*F.B.O.*
"Wings"—*F.P.L.*
"Ritzy"—*F.P.L.*
"Special Delivery"—*F.P.L.*
"Ladies Beware"—*F.B.O.*
"Old Heidelberg"—*M.G.M.*
H. C. Witwer
"The Beauty Parlor" *Series*—*F.B.O.*
"The Coward"—*F.B.O.*
"In Old Kentucky"—*M-G-M*

JACK EWING
HOlly 6859
WAshington 5541

For 15 Years Vaudeville's Greatest Comedy Dog Act

HECTOR

and His
20—GANG—20

Now Trained in Picture Work
Individual Dogs or a Gang
Poodles, Pug Dogs, Daschunds, Terriers, Toy Dogs
Name the Gag; We Have the Dog
We Suggest for Animal Comedy Gags and Situations

C. J. TRYON
513 W. 97th St. THornwall 7164

If you want to save time and film

CALL
BUSTER

RENNIE RENFRO
OWNER
GRanit 1105
Van Nuys 89

Call Hollywood Motion Picture Studio Zoo for

HARRY MARKS'
WONDER
PICTURE
DOGS

All sizes and types
All trained for pictures
15445 Ventura Blvd.
Van Nuys 542-R-K

Directors and their Productions
West Coast Studios

PRODUCTIONS FILMED DURING 1927

ADOLFI, JOHN G.
"Husband Hunters" Tiffany
"What Happened To Father" Warner
ANDREWS, DEL
"The Wise Cracker" Series F.B.O.
"Hero on Horseback" Univ.
"The Lion and the Lamb" Univ.
"The Rawhide Kid" Univ.
APFEL, OSCAR
"Code of the Cow Country" Action
"The Trouble Shooter" Worne
ARCHAINBAUD, GEORGE
"Night Life" Tiffany
ARZNER, DOROTHY
"Fashions For Women" Lasky
"The Ten Modern Commandments" Lasky
"Get Your Man" Lasky
BACON, LLOYD
"White Flannels" Warner
"The Heart of Maryland" Warner
"A Sailor's Sweetheart" Warner
"Brass Knuckles" Warner
BADGER, CLARENCE
"The Kiss In a Taxi" Lasky
"Senorita" Lasky
"Man Power" Lasky
"A Celebrated Woman" Lasky
"She's a Sheik" Lasky
BAGGOT, KING
"The Notorious Lady" First Nat'l
BALSHOFER, FRED
"Racing Romance" F. Balshofer
"The Grey Streak" Balshofer
"One Minute To Go" Balshofer
BARET, JAMES
"Funny Face" Series, Baret
"The Flying Dutchman" Baret
"Little Bit" Baret
BARINGER, A. B.
"Roaring Fires" Lackey
BARKER, REGINALD
"The Branding Iron" M-G-M
"The Frontiersman" M-G-M
BARROWS, N. T.
"Smile, Please" Hollywood
"Call Again" Hollywood
BASIL, JOSEPH
"Sorority Mixup" Al Nathan
BEAUDINE, HAROLD
"Break Away" Christie
"Queer Ducks" Christie
"No Sparking" Christie
"Dead Easy" Christie
"Short Socks" Christie
"Crazy To Fly" Christie
"Oh Mummy" Christie
BEAUDINE, WILLIAM
"Frisco Sally Levy" M-G-M
"The Collegians" Univ.
"The Irresistable Lover" Univ.
"Life of Riley" First Nat'l
"Cohens and Kellys in Paris" Univ.
BEAUMONT, HARRY
"The Secret Studio" Fox
"Loves of Louis" M-G-M
BELL, MONTA
"After Midnight" M-G-M
"Fires of Youth" M-G-M
BENNET, SPENCER
"Melting Millions" Pathe
"The Hawk of the Hills" Pathe
"The Man Without a Face" Pathe
"The Terrible People" Pathe
BERNSTEIN, THEODORE
"The Adventurous Soul" H. V. Prod.
BERTRAM, WILLIAM
"Gold From Weepah" Bill Cody
"The Phantom Buster" Action
BLACKTON, J. STUART
"The Flag Maker" Blackton
BLYSTONE, J. G.
"Ankles Preferred" Fox
"Slaves of Destiny" Fox
"Pajamas" Fox
BORZAGE, FRANK
"Seventh Heaven" Fox
BRABIN, CHARLES
"Framed" First Nat'l
"Hard Boiled Haggerty" First Nat'l
"Valley of the Giants" First Nat'l
BRACKEN, BERTRAM
"Fire and Steel" Lackey
"Duty's Reward" Lackey
"Rose of the Bowery" Hartford
BRADBURY, ROBERT N.
"The Mojave Kid" F.B.O.
BRENON, HERBERT
"Sorrell and Son" Feature
BRETHERTON, HOWARD
"The Black Diamond Express" Warner
"The Bush Leaguer" Warner
"One Round Hogan" Warner
"The Silver Slave" Warner
BROWN, KARL
"His Dog" DeMille
BROWN, CLARENCE
"Trail of '98" M-G-M
BROWN, HARRY J.
"The Scorcher" H. J. Brown
"The Romantic Rogue" H. J. Brown
"The Land Beyond the Law" First Nat'l
"The Devil's Saddle" First Nat'l
"The Royal American" H. J. Brown
"The Racing Fool" H. J. Brown
"Gun Gospel" First Nat'l
"Caravan Trail" First Nat'l
BROWN, MEL
"Fast and Furious" Univ.
"Buck Privates" Univ.
BROWNING, TOD
"The Unknown" M-G-M
"The Hypnotist" M-G-M
BRUCKMAN, CLYDE
"A Perfect Gentleman" Monty Banks
"Cowboys Cry For It" Roach
"The Call of the Coocoo" Roach
"Love 'Em and Feed 'Em" Roach
"Putting Pants on Phillip" Roach
BUCKINGHAM, TOM
"The Lure of the Night Club" F.B.O.
"Square Shooting" Liberty
"Crashing Through" Liberty
BUTLER, DAVID
"High School Hero" Fox
BUTLER, FRANK
"Flying Elephants" Roach
CALDWELL, FRED
"The Hollywood Gold Digger" Fred Caldwell
CAPRA, FRANK
"Long Pants" First Nat'l
CAREWE, EDWIN
"Resurrection" Inspir.-Carewe
"Ramona" Inspir-Carewe
CARLE, PHIL
"A Moment of Temptation" F.B.O.
CARPENTER, HORACE B.
"The Girl Who Didn't Dare" Sierra
"The Lovin' Fool" Sierra
"Something for Nothing" Sierra
CARROLL, GENE
"The Thrill Seekers" H. V. Prod.
CARTER, LOU
"Smackum Alley" Wilcox & Wolcott
CHAPLIN, CHARLIE
"The Circus" U. A.
CHRISANDER, NILS
"The Heart Thief" Metro
CHRISTIANSEN, BENJAMIN
"Mockery" M-G-M
CLARK, FRANK H.
"Wizard of the Saddle" F.B.O.
"When the Law Rides" F.B.O.
CLEMENTS, ROY
"Wanted! A Coward" Roy Clements
CLIFTON, ELMER
"Wreck of the Hesperus" DeMille
CLINE, EDDIE
"Let It Rain" MacLean
"Soft Cushions" MacLean
"Hold That Pose" Sennett
"Ladies Night" First Nat'l
COHEN, BEN
"Laddy Be Good" Bill Cody
COLLINS, LEW
"Clearing the Trail" Univ.
"Winged Hoofs" Univ.
"The Red Death" Univ.
"The Untamed" Univ.
"Riding Gold" Univ.
"Racing Wizard" Univ.
"Riding Whirlwind" Univ.
CONLEY, LIGE
"Love's Languid Lure" Sennett
CONWAY, JACK
"Twelve Miles Out" M-G-M
"Bringing Up Father" M-G-M
CORBY, FRANCIS
"Ocean Bruiser" Univ.
"All Wet" Univ.
"Andy Nose His Onions" Univ.
COX, DORIAN
"Monkey Shine" Univ.
"Mistakes Will Happen" Univ.
CRAFT, WILLIAM J.
"Birds of Prey" Colum.
"Poor Girl" Colum.
"The Clown" Colum.
"Hot Heels" Univ.
"The Flying Nut" Univ.
"The Flying Nut" Univ.
CRISP, DONALD
"Vanity" DeMille
"The Fighting Eagle" DeMille
"Dress Parade" DeMille
CROSLAND, ALAN
"Old San Francisco" Warner
"The Jazz Singer" Warner
CRUZE, JAMES
"Now We're in Dutch" Lasky
"We're Gamblers" Lasky
"The City Gone Wild" Lasky
"On to Reno" DeMille
CUMMINGS, IRVING
"The Brute" Warner
CURTIZ, MICHAEL
"A Million Bid" Warner
"The Desired Woman" Warn.
"Good Time Charley" Warner
DALE, ALLAN
"The Princess from Hoboken" Tiffany
"Enchanted Island" Tiffany
"Tired Business Men" Tiffany
D'ARRAST, HARRY
"Service For Ladies" Lasky
"Gentleman of Paris" Lasky
"Serenade" Lasky
DAVIS, AL
"Sky High" Davis-Hess Film Enter
"The Haunted Romance" Davis-Hess Film Enter.
"The Resurrecto" Davis-Hess Film Enter.
DE LACEY, ROBERT
"The Sonora Kid" F.B.O.
"Cyclone of the Range" F.B.O.
"Splitting the Breeze" F.B.O.
"Tom's Gang" F.B.O.
"The Gambler's Game" F.B.O.
"Flying U Ranch" F.B.O.
"Red Riders of Canada" F.B.O.
DEL RUTH, HAMPTON
"The Bad Little Good Girl" Chad.
"Blondes By Choice" Gotham
DEL RUTH, ROY
"The First Auto" Warn.
"Ham and Eggs at the Front" Warn.
"If I Were Single" Warn.
DE MILLE, CECIL B.
"The King of Kings" DeMille
DE MILLE, WILLIAM
"The Little Adventuress" DeMille
de VALLIERE, HELIS
"The Gold Getters" Guaranty
DE LA MOTHE, LEON
"Little Snow White" Cardinal
"The Goose Girl" Cardinal
"The Old Woman of the Wood" Cardinal
DE LAY, STANLEY
"Scrambled Eggs" Us Bunch
"The Big Pie Raid" Us Bunch

DIRECTORS *and their* PRODUCTIONS

DILLON, JOHN FRANCIS
"The Prince of Head Waiters" First Nat'l
"Road to Romance" First Nat'l
"The Crystal Cup" First Nat'l
"Man Crazy" First Nat'l
DUGAN, JAMES
"Her Summer Hero" F.B.O.
"The Desert Pirate" F.B.O.
DULL, O. O.
"The Bronco Twister" Fox
"A Fool and His Honey" Fox
DUNLAP, SCOTT
"The Whispering Sage" Fox
"Good As Gold" Fox
"No Control" Metro.
DU RUE, EUGENE
"Dirty Work" West Bros.
DWAN, ALLAN
"The Joy Girl" Fox
"East Side—West Side" Fox
EASON, REEVES
"The Prairie King" Univ.
"Painted Ponies" Univ.
"Galloping Fury" Univ.
"Denver Dude" Univ.
"Western Suffragettes" Univ.
EDWARDS, HARRY
"Daddy Boy" Sennett
"The Golf Nut" Sennett
"The Beach Club" Sennett
ENRIGHT, RAY
"Tracked by the Police" Warner
"Jaws of Steel" Warner
"The Girl from Chicago" Warner
FABIAN, WALTER
"The Lone Ranger" Univ.
"The Lyin' Tamer" Univ.
FEJOS, PAUL D.
"The Last Moment" Premier
FERGUSON, AL
"Mystery House" Mills
FITZGERALD, DALLAS
"Woman's Law" FitzGerald
"Out of the Past" FitzGerald
"The Rose of Kildare" Gotham
"Wilful Youth" FitzGerald
"The Web of Fate" FitzGerald
FITZMAURICE, GEORGE
"The Tender Hour" First Nat'l
"Rose of the Golden West" First Nat'l
"Louisiana" First Nat'l
FLEMING, VICTOR
"The Way of All Flesh" Lasky
"Hula" Lasky
FLOOD, JAMES
"Betty's A Lady" Univ.
FLOREY, ROBERT
"The Romantic Age" Colum.
"Face Value" Sterling
FLYNN, RAY
"Blood Will Tell" Fox
FORD, FRANCIS
"The Devil Dog" Univ.
FORD, JOHN
"Grandma Bernle Learns Her Letters" Fox
FORDE, GENE
"Her Blue Black Eyes" Fox
"Wild Cat Law" Fox
FOX, WALLACE
"The Bandit's Son" F. B. O.
"Driftin' Sands" F.B.O.
"The Renegade" F.B.O.
FRANKLIN, CHESTER
"Thirteenth Hour" M-G-M
FRANKLIN, SIDNEY A.
"Quality Street" M-G-M
FREIDBERGER, ANSEL
"All Balled Up" Univ.
"Back to Nature" Univ.
FULTON, JIMMIE
"On the Cuff" H. V. Prod.
GARSON, HARRY
"The Fight For the Water Hole" Technicolor
GASNIER, LOUIS
"Beauty Shoppers" Tiffany
"Say It With Sables" Colum.
GIBLYN, CHARLES
"Ladies Beware" F.B.O.
GILLSTROM, ARVID
"Cash and Carry" Christie
"Giddy Gobblers" Christie
"French Fried" Christie
"Hot Papa" Christie
"Wedding Wows" Christie
"Mad Scrambles" Christie
GOLD, MAX
"Excess Relatives" Wm. M. Brown
"The Racers" Wm. M. Brown
"Barn Yard Follies" Wm. M. Brown
GOLDAINE, MARK
"Some Hero" Reel-Art
GOODRICH, WILLIAM
"Special Delivery" Lasky
GORMAN, JOHN
"Home Sweet Home" Gorman
"Black Tears" Gorman
GOULDING, ALF
"Smith's Tony" Sennett
"Smith's Cook" Sennett
"Smith's Candy Shop" Sennett
"Smith's Cousin" Sennett
"Smith's Modiste Shop" Sennett
GOULDING, EDMUND
"Anna Karenina" M-G-M
GRAHAM, WALTER
"Chicken Feathers" Christie
"Jail Birdies" Christie
GRAVES, RALPH
"Rich Men's Sons" Colum.
"The Kid Sister" Colum.
"The Swell Head" Colum.
"A Reno Divorce" Warner
GREEN, ALFRED
"Is Zat So?" Fox
"Two Girls Wanted" Fox
"Come to My House" Fox
GREGOR, ARTHUR
"Say It With Diamonds" Chadwick
GRIFFITH, D. W.
"Drums of Love" (W. T.) U. A.
GRIFFITH, E. H.
"Afraid To Love" Lasky
"Alias the Lone Wolf" Colum.
GUIOL, FRED
"Do Detectives Think?" Roach
"Why Girls Love Sailors" Roach
"With Love and Hisses" Roach
"Sugar Daddies" Roach
"The Second One Hundred Years" Roach
"Fighting Fathers" Roach
HALL, GEORGE TOWNE
"Unhitched Sweeties" Wm. M. Brown
HAMMOND, MAJOR CLAUDE
"Under the Mexican Flag" Hammond
"Savages of the South Seas" Hammond
"Canadian Adventures" Hammond
"World Wide" Series, Hammond
"Canadian" Series, Hammond
HASKIN, HARRY
"Through the Barbed Wire" J. Carroll
HASKINS, BYRON
"Matinee Ladies" Warner
"Ginsberg the Great" Warner
HAWKS, HOWARD
"Cradle Snatchers" Fox
"Bride of the Night" Fox
HEERMAN, VICTOR
"Ladies Must Dress" Fox
HENABERY, JOSEPH
"See You In Jail" First Nat'l
"Lonesome Ladies" First Nat'l
HENLEY, HOBART
"Tillie the Toiler" M-G-M
"Mixed Marriage" M-G-M
HERMAN, AL
"Your Next" Darmour
"The Polo Bear" Darmour
"Heavy Hikers" Darmour
"What Price Dough" Darmour
"How High Is Up?" Darmour
"Campus Romeos" Darmour
"Wonders of the Waistline" Darmour
"Three Missing Links" Darmour
"Fleshy Devils" Darmour
"Tanks of the Wabash" Darmour
"Mickey's Eleven" Darmour
"Mickey's Parade" Darmour
"Mickey in School" Darmour
"Mickey's Battle" Darmour
HILL, GEORGE
"The Callahans and the Murphys" M-G-M
"Buttons" M-G-M
HILL, ROBERT
"Tracked by Scotland Yard" Univ.
"Blake of Scotland Yards" Univ.
"Haunted Island" Univ.
HILLYER, LAMBERT
"Hills of Peril" Fox
"Branded Sombrero" Fox
HINES, CHARLES
"All Aboard" First Nat'l
"White Pants Willie" First Nat'l
"Home Made" First Nat'l
HOFFMAN, RENAUD
"Harp in Hock" Metro.
HOGAN, JAMES P.
"Finnegan's Ball" Graf Bros.
"Mountains of Manhattan" Gotham
"The Age of Sex" Graf Bros.
HOPPER, E. MASON
"The Night Bride" Metro.
"Azure Shore" Metro.
"The Wise Wife" DeMille
"My Friend From India" DeMille
HORNE, JAMES W.
"College" U. A.
HOWARD, WILLIAM K.
"White Gold" DeMille
"The Main Event" DeMille
HOWE, J. A.
"Dad's Choice" Hollywood
"Behind the Counter" Hollywood
"Find the King" Hollywood
"Vacation Waves" Hollywood
HOYT, HARRY O.
"Bitter Apples" Warner
"The Return of Boston Blackie" Chadwick
HUNT, CHARLES
"Modern Daughters" Trem Carr
"The Midnight Watch" Trem Carr
"Million Dollar Mystery" Trem Carr
"The Boy of the Streets" Trem Carr
HUTCHINSON, CHARLES
"Catch As Catch Can" Gotham
"The Down Grade" Gotham
HUTCHINSON, CRAIG
"A Dream of the Sea" C. Hutchinson
"Lost in a Pullman" C. Hutchinson
"Westward Whoa!" C. Hutchinson
"Beauty and the Bump" C. Hutchinson
"His Fateful Flop" C. Hutchinson
"Snow White and Rose Red" C. Hutchinson
INCE, RALPH
"Moulders of Men" F.B.O.
"Not For Publication" F.B.O.
"Shanghaied" F.B.O.
"South Sea Love" F.B.O.
"Coney Island" F.B.O.
INGRAHAM, LLOYD
"Silver Comes Through" F. Thomson
"Don Mike" F. Thomson
"Arizona Nights" F. Thomson
"Jesse James" Thomson—Para Spec.
IRWIN, JACK
"The Million Dollar Sap" Imperial
JACCARD, JACQUES
"The Iron Rider" Goodwill
JACKMAN, FRED
"No Man's Law" Roach
JOHNSON, EMORY
"War Eagles" Univ.
"Arm of the Law" Univ.
JONES, F. RICHARD
"Over the Andes" United Artists
JONES, JAMES
"Circus Capers" Educa.
JULIAN, RUPERT
"The Country Doctor" DeMille
"The Leopard Lady" DeMille
KENTON, ERLE C.
"Wedding Bills" Lasky
"Rejuvenation of Aunt Mary" Metro.
"The Girl in the Pullman" DeMille
KELLY, ALBERT J.
"Argentina" Ajuria
KERR, ROBERT
"Tie That Bull" Christie
"Meet the Folks" Christie
"Doctor Quack" Christie
"Ocean Blues" Christie
KING, BURTON
"Broadway Madness" Burton King
"Bowery Rose" Burton King
KING, HENRY
"The Magic Flame" Goldwyn
KING, LOUIS
"Saddles and Spurs" F.B.O.
"The Sling Shot Kid" F. B. O.
"The Little Buckaroo" F.B.O.
KINNICH, MAX
"Sandwiches and Tea" Univ.
"Beware of Dogs" Univ.
KIRKLAND, DAVID
"Yours To Command" F.B.O.
"The Gingham Girl" F.B.O.
KORDA, ALEXANDER
"The Stolen Bride" First Nat'l
"The Private Life of Helen of Troy" First Nat'l.
KREMP, HARRY
"Don't Forget Samson" Kremp
LA CAVA, GREGORY
"Tell It to Sweeney" Lasky
"The Gay Defender" Lasky

DIRECTORS *and their* PRODUCTIONS

LAEMMLE, EDWARD
"Cheating Cheaters" Univ.
"The Thirteenth Juror" Univ.
LAEMMLE, ERNST
"Grip of the Yukon" Univ.
LAMBERT, GLEN
"The Lost Whirl" Bray
"Fresh and a Devil" Bray
"Weak Knees" Bray
"Custard's Last Stand" Bray
"His Ticklish Predicament" Bray
LAMONT, CHARLES
"Atta Boy" Educa.
"Kid Tricks" Educa.
"Live News" Educa.
"A Half Pint Hero" Educa.
"She's a Boy" Educa.
LANG, WALTER
"The Satin Women" Reid
"Sally in Our Alley" Colum.
"By Whose Hand" Colum.
"The College Hero" Colum.
"The Night Flier" DeMille
LANGDON, HARRY
"Three's a Crowd" First Nat'l
LEDERMAN, ROSS
"Dog of the Regiment" Warner
LEE, ROWLAND V.
"The Whirlwind of Youth" Lasky
"Beggars of Love" Lasky
LEHRMAN, HENRY
"For Ladies Only" Colum.
"Sailor Izzy Murphy" Warner
LENI, PAUL
"The Cat and the Canary" Univ.
"The Chinese Parrot" Univ.
LEONARD, ROBERT Z.
"His Brother From Brazil" M-G-M
"Tea For Three" M-G-M
"Baby Mine" M-G-M
LE ROY, MERVYN
"No Place to Go" First Nat'l
LEVIGARD, JOSEF
"Fighting Texan" Univ.
"The Ambuscade" Univ.
LEWIS, EDGAR
"Luck's Lottery" Univ.
"The Fearless Rider" Univ.
"One Glorious Serap" Univ.
"Put 'em Up" Univ.
"Arizona Cyclone" Univ.
LIVINGSTONE, LEONARD
"Pitfalls of Passion" S. S. Millard
LLOYD, FRANK
"Children of Divorce" Lasky
LORD, DEL
"Topsy and Eva" Feature
LUBITSCH, ERNST
"Old Heidelberg" M-G-M
LUDDY, EDWARD I.
"That's My Mummy" Al Nathan
"Jake, the Plumber" F. B. O.
MACK, ANTHONY
"Tired Business Men" Roach
"Playin' Hookey" Roach
"Heebee Jeebees" Roach
MALONEY, LEO
"Two-Gun of the Tumbleweed" Maloney
"Border Blackbirds" Maloney
"The Boss of Rustler's Roost" Maloney
"The Apache Raider" Maloney
"The Bronc Stomper" Maloney
MATTISON, FRANK
"Better Days" Pacific Picts.
MAUDE, ARTHUR
"The Flag" Gotham
MAYO, ARCHIE
"Quarantined Rivals" Gotham
"Dearie" Warner
"Slightly Used" Warner
"The College Widow" Warner
McCAREY, LEO
"Eve's Love Letters" Roach
"Don't Tell Everything" Roach
"Should Second Husbands Come First?" Roach
"Flaming Fathers" Roach
McCARTHY, JOHN
"Becky" M-G-M
"The Lovelorn" M-G-M
McGANN, WILLIAM
"The Cloud Rider" H. V. Prod.
McGOWAN, J. P.
"The Lost Limited" H. J. Brown
"City of Shadows" F.B.O.
"Red Signals" Sterling
McGOWAN, ROBERT
"Baby Brother" Roach
"Olympic Games" Roach
"Glorious Fourth" Roach
"Yale Versus Harvard" Roach
"Keep Smiling" Roach
"The Old Wallop" Roach
McKAY, JAMES C.
"The Broken Gate" Tiffany
"Lightning" Tiffany
McKENZIE, BOB
"Winnie Winkle, the Breadwinner" West Bros.
McRAE, HENRY
"Wild Beauty" Univ.
"Trail of the Tiger" Univ.
MEEHAN, J. LEO
"Naughty Nanette" F.B.O.
"Judgment of the Hills" F.B.O.
"The Harvester" F.B.O.
"Little Mickey Grogan" F.B.O.
"Freckles" F.B.O.
MELFORD, GEORGE
"The Poor Millionaire" R. Talmadge
"A Man's Past" Univ.
MILESTONE, LEWIS
"Two Arabian Knights" Caddo
"The Garden of Eden" U.A.
MILLARDE, HARRY
"The Grey Hat" M-G-M
MITCHELL, BRUCE
"Sky High Saunders" Univ.
"The Sky Rider" Univ.
"Phantom Flyer" Univ.
"The Air Patrol" Univ.
"The Danger Signal" Univ.
"Blind Man's Buff" Univ.
"Won in the Clouds" Univ.
"Brand of Courage" Univ.
MITCHELL, HOWARD
"The House of Courage" F.B.O.
MORRIS, REGINALD
"The Beauty Parlor" Series No. 6 F.B.O.
MURNAU, F. W.
"Sunrise" Fox
NATHAN, AL
"Dumb Bells" Al Nathan
NEILAN, MARSHALL
"Venus of Venice" First Nat'l
"Love and Kisses" (W. T.) First Nat'l
NEILL, R. WM.
"The All American" Paddock
NEITZ, ALVIN J.
"Born to Fight" Bill Cody
"Flying For the Moon" U. S. Aviation
"Hazardous Valleys" Lackey
"The Cheer Leaders" Gotham
NELSON, JACK
"Romance of an Actress" Chadwick
"The Shamrock and the Rose" Chadwick
"The Fighting Hombre" Custer
"Bull Dog Pluck" Custer
NEWFIELD, SAMMY
"Winnie Be Good" West Bros.
NEWMEYER, FRED
"Too Many Crooks" Lasky
"That's My Daddy" Univ.
"Use Your Feet" Univ.
NIBLO, FRED
"Camille" First Nat'l
"The Enemy" M-G-M
NIGH, WILLIAM
"Mr. Wu" M-G-M
"Rose Marie" M-G-M
NOY, WILFRED
"Eager Lips" Chadwick
"Merry Wives of New York" Chad.
O'CONNOR, FRANK
"Sinews of Steel" Gotham
"Colleen" Fox
"Robinson and Crusoe" Fox
OLCOTT, SIDNEY
"The Claw" Univ.
PARROTT, JAMES
"Assistant Wives" Roach
"Now I'll Tell One" Roach
"Fluttering Hearts" Roach
"Bigger and Better Blondes" Roach
"What Women Did For Me" Roach
"The Sting of Stings" Roach
"The Lighter That Failed" Roach
"The Way of All Pants" Roach
"The Bird-Man" Roach
PATON, STUART
"Fangs of Destiny" Univ.
"Four-Footed Ranger" Univ.
"Hound of Silver Creek" Univ.
"Lady Luck" McConnell-Pathe
"Dog of War" M-G-M
PEMBROKE, PERCY
"Terror of Bar X" Custer
"Galloping Thunder" Custer
"Ragtime" J. Ormont
"The Light in the Window" Carr
"Polly of the Movies" J. Ormont
POLLARD, HARRY
"Uncle Tom's Cabin" Univ.
POOLE, LEONARD
"The Song of the Summer Sun" Hooper-Poole
POTEL, VICTOR
"Ritzy Rosie" Al Nathan
"Out West" Al Nathan
"Dumb Bells" Al Nathan
"Good Scout" Al Nathan
"Two Arabian Sights" Al Nathan
PRATT, GILBERT
"The Great Mail Robbery" F.B.O.
"Clancy's Kosher Wedding" F. B. O
RABACH, ALFRED
"The Coward" F.B.O.
"The Devil Dancer" S. Goldwyn
RAY, ALBERT
"Rich But Honest" Fox
"Publicity Madness" Fox
RAY, ROBERT
"Twenty Legs Under the Sea" Fox
RAYMAKER, HERMAN C.
"Hills of Kentucky" Warner
"The Gay Old Bird" Warner
"Simple Sis" Warner
"Flying Luck" Monty Banks
REED, LUTHER
"Evening Clothes" Lasky
"The World at Her Feet" Lasky
"Shanghai Bound" Lasky
"Honeymoon Hate" Lasky
REISNER, CHARLES
"What Every Girl Should Know" Warner
"Pals" Warner
"Steamboat Bill, Jr." U. A.
REVIER, HARRY
"What Price Love" Schlank
"The Slaver" Schlank
REYNOLDS, LYNN
"Hey, Hey, Cowboy" Univ.
"Back To God's Country" Univ.
Died February 24, 1927
RICHMOND, JOSEPH A.
"Who's Who" Lange Joy
"The Helpless Helper" Lange Joy
"Show Nite" Lange Joy
"The Sappy Sleuth" Lange Joy
ROBERTS, STEPHEN
"High Spots" Educa.
"Batter Up" Educa.
ROBERTSON, JOHN S.
"Captain Salvation" M-G-M
"Road to Romance" M-G-M
RODNEY, EARL
"Love In a Police Station" Sennett
"For Sale—A Bungalow" Sennett
"Here Comes Precious" Christie
"The College Kiddo" Sennett
"Catalina Here I Come" Sennett
"The Bull Fighter" Sennett
ROGELL, ALBERT
"The Sunset Derby" First Nat'l
"Forward March" First Nat'l.
"Red Raiders" First Nat'l
"The Shepherd of the Hills" First Nat'l
ROSEN, PHIL
"Salvation Jane" F.B.O.
"In the First Degree" Sterling
"Closed Gates" Sterling
"Thumbs Down" Sterling
"The Woman Who Did Not Care" Gotham
"The Cruel Truth" Sterling
"Stranded" Sterling
"Pretty Clothes" Sterling
"Cancelled Debt" Sterling
ROSS, NAT
"Stop That Man" Univ.
ROSSON, ARTHUR
"Last Outlaw" Lasky
"Open Range" Lasky
"Atlantic City" Fox
ROSSON, RICHARD
"Ritzy" Lasky
"Rolled Stockings" Lasky
"Shootin' Irons" Lasky
"Dead Man's Curve" F.B.O.
"Balaoo" Fox
RUGGLES, WESLEY
"Beware of Widows" Univ.
"A Pair of Silk Stockings" Univ.
"Tidy Toreador" Univ.
ST. CLAIR, MALCOLM
"Breakfast" First Nat'l.
"Breakfast at Sunrise" First Nat'l
"Gentlemen Prefer Blondes" Lasky
SANDRICH, MARK
"Some Scout" Educa.

DIRECTORS *and their* PRODUCTIONS

SANTELL, ALFRED
"The Patent Leather Kid" First Nat'l
"The Gorilla" First Nat'l
SCHERTZINGER, VICTOR L.
"The Heart of Salome" Fox
SEASTROM, VICTOR
"The Wind" M-G-M
SEDGWICK, EDWARD
"The Bugle Call" M-G-M
"Spring Fever" M-G-M
"West Point" M-G-M
SEILER, LEWIS
"The Out Law of Red River" Fox
"The Scourge of the Little 'C'" Fox
"Wolf Fangs" Fox
SEITER, WILLIAM A.
"The Small Bachelor" Univ.
"Out All Night" Univ.
"Thanks for the Buggy Ride" Univ.
SEITZ, GEORGE B.
"The Great Mail Robbery" F.B.O.
"The Blood Ship" Colum.
"Forgotten Women" Colum.
"The Tigress" Colum.
SEMON, LARRY
"Dummy" Chadwick
SENNETT, MACK
"The Romance of a Bathing Girl" Sennett
SHELDON, FORREST
"The Ghost Ship" Tiffany
SLOANE, PAUL
"Turkish Delight" DeMille
SLOMAN, EDWARD
"Surrender" Univ.
SMITH, NOEL MASON
"The Snarl of Hate" Bischoff
"Fangs of Justice" Bischoff
"Where Trails Begin" Bischoff
"One Chance In a Million" Gotham
"The Cross Breed" Bischoff
"The Dog Wins" Pathe-McConnell
STAHL, JOHN M.
"Old Kentucky" M-G-M
STEIN, PAUL L.
"The Climbers" Warner
"The Forbidden Woman" DeMille
STILLER, MAURITZ
"The Woman on Trial" Lasky
"The Street of Sin" Lasky
STOLOFF, BEN
"A. W. O. L." Fox
"The Circus Ace" Fox
"Silver Valley" Fox
STONE, ANDREW L.
"Fantasy" Winkler
"Frenzy" Winkler
"Devotion" Winkler
STONE, PHIL
"Back Stage" Tiffany
"Snow Bound" Tiffany
"The Girl From Gay Paree" Tiffa.
"Once and Forever" Tiffany
STORM, JEROME
"Ladies of Ease" Chad.
"Ranger of the North" F.B.O.
"The Swift Shadow" F.B.O.
STRAYER, FRANK R.
"Rough House Rosie" Lasky
"Now We're in the Air" Lasky
SUTHERLAND, EDWARD
"Firemen! Save My Child" Lasky
"Figures Don't Lie" Lasky
SWEET, HARRY
"Horns and Orange Blossoms" Univ.
TANSEY, BOB
"Why Not Now?" Artclass
"Three A. M." Artclass
"Bear Escape" Artclass
"Motor Mania" Artclass
"Special Delivery" Artclass
"Safe and Sane" Artclass
"Out of Order" Artclass
"All Ashore" Artclass
"The Lyin' Hunter" Artclass
"Fish Tales" Artclass
TANSEY, JOHN
"Play Ball" Artclass
"Crazy to Marry" Artclass
"Holding the Bag" Artclass
"Goofy Gaf" Artclass
"Lucky Days" Artclass
TAUROG, NORMAN
"The Drawback" Educa.
"His Better Half" Educa.
"No Cheating" Educa.
"Plumb Dumb" Educa.
"At Ease" Educa.
"New Wrinkles" Educa.
TAYLOR, RAY
"The Empty Saddle" Univ.
"Shooting Straight" Univ.
"The Clean-Up Man" Univ.
"The Scarlet Arrow" Univ.
TAYLOR, SAM
"My Best Girl" United Artists
TERRISS, TOM
"The Girl From Rio" Gotham
"Temptations of a Shop Girl" Chad.
THORNBY, ROBERT
"The Barn Yard Romeo" Wm. M. Brown
"Forty Winks" Wm. M. Brown
THORPE, RICHARD
"Between Dangers" Action
"The Ridin' Rowdy" Action
"The Meddlin' Stranger" Action
"Pals in Peril" Action
"Skedaddle Gold" Action
"The Interferin' Gent" Action
"White Pebbles" Action
"The Obligin' Buckaroo" Action
"The Soda Water Cowboy" Action
"Roarin' Broncs" Action
"The Cowboy Cavalier" Action
"The Desert of the Lost" Action
TINGLING, JAMES
"Very Confidential" Fox
TOURJANSKY, S.
"The Adventurer" M-G-M
TUTTLE, FRANK
"Time For Love" Lasky
"One Woman to Another" Lasky
"The Spotlight" Lasky
URSON, FRANK
"Beautiful but Dumb" DeMille
"Almost Human" DeMille
"Chicago" DeMille
VAN DYKE, W. S.
"California" M-G-M
"Wyoming" M-G-M
"Spoilers of the West" M-G-M
VAN PELT, ERNEST
"The Other Side" Epperson
"Doc's Dog" Van Pelt
"Fangs of Vengeance" Van Pelt
VIDOR, KING
"The Crowd" M-G-M
von STERNBERG, JOSEF
"Underworld" Lasky
"The General" Lasky
von STROHEIM, ERIC
"The Wedding March" von Stroheim
WALLACE, RICHARD
"The Poor Nut" First Nat'l
"American Beauty" First Nat'l
"A Texas Steer" First Nat'l
WALLER, WILLIAM
"Frontier Courage" Univ.
WALSH, RAOUL
"Loves of Carmen" Fox
"Sadie Thompson" United Artists
WATERS, JOHN
"Drums of the Desert" Lasky
"Arizona Bound" Lasky
"Nevada" Lasky
"Beau Sabreur" Lasky
"Two Flaming Youths" Lasky
WATSON, WILLIAM H.
"Duck Out" Christie
"Sailor Beware" Christie
"Wild Wallops" Christie
"Doctor Quack" Christie
"A Moony Mariner" Christie
"Row, Sailor, Row" Christie
"Scared Pink" Christie
"Easy Curves" Christie
WEBB, HARRY
"The Isle of Sunken Gold" Levine-Webb
WEBB, MILLARD
"Naughty But Nice" First Nat'l
"The Drop Kick" First Nat'l
WEBER, LOIS
"The Angel of Broadway" DeMille
WEIGHT, HARMON
"Hook and Ladder" Series F.B.O.
"The Viennese Lover" Univ.
"Symphony" Univ.
"The Symphony" Univ.
WELLER, FRED
"Savages?" Amer. Eagle
WELLMAN, WILLIAM
"Wings" Lasky
WEST, BILLY
"The Villain" West Bros.
"Ham and Herring" West Bros.
"Nize People" West Bros.
"Monkey Business" West Bros.
WEST, ROLAND
"The Dove" Feature
WHEELER, CLIFFORD
"Eyes of Envy" Atma
"Comrades" J. Ormont
WHITMAN, PHIL
"Smith's Restaurant" Sennett
"Smith's Holiday" Sennett
"Smith's Bargain" Sennett
WILCOX, R. B.
"Animal Catches" Us Bunch
"The Orphans" Us Bunch
"Spooks" Us Bunch
"The Magic Game" Us Bunch
WILDE, TED
"The Kid Brother" Lloyd
"Babe Comes Home" First Nat'l
"Lost at the Front" First Nat'l.
(Untitled) Lloyd
WILLAT, IRVIN
"The Fighting Don" R. Talmadge
"Back To God's Country" Univ.
WINDERMERE, FRED
"She's My Baby" Sterling
"Devil Dog" Schlank
"Broadway After Midnight" Krelbar
WINDOM, LAWRENCE
"Their Second Honeymoon" Gaiety
"Masonic" Gaiety
"Harold the Last of the Saxons" Gaiety
WILLIAMSON, R. E.
"The Thief Trapper" B. Goodman
"Prince of the Plains" Trem Carr
WILSON, BEN
"The Old Code" Schlank
WOLHEIM, LOUIS
"Sorrell and Son" Feature
WOOD, SAM
"Rookies" M-G-M
"The Motor Maniac" F.B.O.
"The Fair Co-Ed" M-G-M
WORNE, DUKE
"Fighting For Fame" Worne
"Daring Deeds" Worne
"The Cruize of the Hellion" Worne
"The Silent Hero" Worne
"The Wheel of Destiny" Worne
"Heroes in Blue" Worne
WRIGHT, TENNY
"The Fightin' Comeback" Action
WYLER, WILLIAM
"Spurs and Spark Plugs" Univ.
"Desert Dust" Univ.
"Frontier Courage" Univ.
YACONELLI, FRANK
"See You Later" Sierra
"There He Goes" Sierra
"I'll Be There" Sierra
YATES, HAL
"Sailors Beware" Roach
"What Every Ice Man Knows" Roach
"Hats Off" Roach
YOUNG, JAMES
"Midnight Rose" Univ.

Players and their Productions
West Coast Studios

PRODUCTIONS FILMED DURING 1927

Under this department the work of Stars, Contract and Free Lance Players will be recorded, alphabetically arranged according to the name of the player. NOTE: Only players who were members of advertised casts are furnished us by the producing companies.

ACCOSTA, E.
"Her Blue Black Eyes" Fox
ACKERMAN, WALTER
"City of Shadows" F.B.O.
ACKERS, AGNES
"Doc's Dog" Van Pelt
ACKROYD, JACK
"The Whirlwind of Youth" Lasky
"The Desired Woman" Warner
ADAIR, ALICE
"The Private Life of Helen of Troy" First Nat'l.
ADAMS, ERNIE
"Melting Millions" Pathe
"Nevada" Lasky
"The Main Event" DeMille
"The Gay Defender" Lasky
ADAMS, JIMMIE
"Here Comes Precious" Christie
"No Sparking" Christie
"Meet the Folks" Christie
"Doctor Quack" Christie
"Oh Mummy" Christie
"Ocean Blues" Christie
ADAMS, STELLA
"Meet the Folks" Christie
"Wedding Wows" Christie
ADOREE, RENEE
"Mr. Wu" M-G-M
"The Grey Hat" M-G-M
"Back to God's Country" Univ.
"Rose Marie" M-G-M
"Loves of Louis" M-G-M
AGNEW, ROBERT
"The Heart of Salome" Fox
"Quarantined Rivals" Gotham
"Fantasy" Winkler
"The Prince of Head Waiters" First National
"She's My Baby" Sterling
"Snow Bound" Tiffany
"Slightly Used" Warner
"The College Hero" Columbia
AHERN, LASSIE LOU
"Uncle Tom's Cabin" Univ.
"Little Mickey Grogan" F.B.O.
AITKEN, SPOTTISWOODE
"Frenzy" Winkler
ALBA, ORPHA
"The Empty Saddle" Univ.
ALBERTSON, COIT
"The Return of Boston Blackie" Chad.
ALDEN, MARY
"The Joy Girl" Fox
ALDERSON, ERVILLE
"Salvation Jane" F.B.O.
"The Heart of Maryland" Warner
"Bride of the Night" Fox
"Pals" Warner
"The Girl from Chicago" Warner
ALEN, VIC
"The Sonora Kid" F.B.O.
ALEXANDER, BEN
"Fighting for Fame" Worne
ALEXANDER, "FATTY"
"Your Next" Darmour
"What Price Dough" Darmour
"Heavy Hikers" Darmour
"How High Is Up?" Darmour
"Campus Romeos" Darmour
"Wonders of the Waistline" Darmour
"Three Missing Links" Darmour
"Fleshy Devils" Darmour
"Tanks of the Wabash" Darmour
ALEXANDER, RICHARD
"The Fightin' Comeback" Action
"The King of Kings" DeMille
ALLAN, HUGH
"Wild Beauty" Univ.
"Home Sweet Home" John Gorman
"Birds of Prey" Colum.
"What Happened to Father" Warner
"Black Tears" John Gorman
"The Cruel Truth" Sterling
"Dress Parade" DeMille
"Good Time Charley" Warner
ALLEN, ALFRED
"Now We're in Dutch" Lasky
"Underworld" Lasky
"Out All Night" Univ.
ALLEN, HARRY
"The Scorcher" H. J. Brown
"The Silent Hero" Worne
ALLEN, SAM
"Woman's Law" D. FitzGerald
ALLISON, AGNES
"Unhitched Sweeties" Wm. M. Brown
"Easy Curves" Christie
ALT, AL
"Devil Dog" Schlank
ALTHOFF, CHARLES
"Hills of Peril" Fox
"Why Girls Love Sailors" Roach
ALVARADO, DON
"Loves of Carmen" Fox
"Breakfast at Sunrise" First Nat'l.
"Drums of Love" (W. T.) U.-A.
AMES, DIANA
"The Barn Yard Romeo" Wm. M. Brown
ANDERSON, C. E.
"Uncle Tom's Cabin" Univ.
"Spurs and Spark Plugs" Univ.
ANTHONY, JACK
"Tom's Gang" F.B.O.
"When the Law Rides" F. B. O.
APLING, BERT
"Chicken Feed" Roach
"The Devil's Twin" Maloney
"Cowboys Cry For It" Roach
"Wizard of the Saddle" F.B.O.
APPEL, SAM
"California" M-G-M
ARBUCKLE, ANDREW
"The Symphony" Univ.
ARCHER, LOU
"Duty's Reward" Lackey
"Babe Comes Home" First Nat'l.
ARLEN, RICHARD
"Wings" Lasky
"Rolled Stockings" Lasky
"Sally in Our Alley" Colum.
"The Blood Ship" Colum.
"Figures Don't Lie" Lasky
"She's a Sheik" Lasky
ARMDARES, TOM
"Uncle Tom's Cabin" Univ.
ARMSTRONG, ROBERT
"The Main Event" DeMille
"Mad Scrambles" Christie
"The Leopard Lady" DeMille
ARMSTRONG, WILL
"Clancy's Kosher Wedding" F.B.O.
ARNOLD, LAWRENCE
"Pitfalls of Passion" S. S. Millard
ARNOLD, LIEUT. LESLIE
"Flying for the Moon" U. S. Aviation
ARRAS, HARRY
"Assistant Wives" Roach
ARTHUR, GEORGE K.
"Rookies" M-G-M
"Tillie the Toiler" M-G-M
"The Gingham Girl" F.B.O.
"Spring Fever" M-G-M
"Mixed Marriage" M-G-M
"Baby Mine" M-G-M
ARTHUR, JEAN
"The Broken Gate" Tiffany
"Husband Hunters" Tiffany
"Bigger and Better Blondes" Roach
"The Poor Nut" First Nat'l
"Flying Luck" Monty Banks
"I'll Be There" Sierra
ARTHUR, JOHNNY
"The Drawback" Educational
"Live News" Educa.
ASHER, MAX
"Sailor Beware" Christie
"Lost at the Front" First Nat'l.
"Husband Hunters" Tiffany
"She's My Baby" Sterling
"Giddy Gobblers" Christie
"Fangs of Vengeance" Van Pelt
"Hot Heels" Univ.
"Galloping Fury" Univ
"I'll Be There" Sierra
ASHTON, SYLVIA
"Cheating Cheaters" Univ.
"Red Signals" Sterling
"Topsy and Eva" Feature
ASTAIRE, MARIE
"Dummy" Chadwick
ASTHER, NILS
"Sorrell and Son" Warner
ASTOR, GERTRUDE
"Uncle Tom's Cabin" Univ.
"The Cat and the Canary" Univ.
"The Small Bachelor" Univ.
"The Irresistible Lover" Univ.
"Shanghaied" F.B.O.
"Ginsberg the Great" Warner
"Pretty Clothes" Sterling
"Cohens and Kellys in Paris" Univ.
ASTOR, MARY
"The Sunset Derby" First Nat'l
"Two Arabian Knights" Caddo
"Rose of the Golden West" First Nat'l.
"No Place To Go" First Nat'l.
AUBREY, JIMMY
"Ladies Beware" F.B.O.
"Flying for the Moon" U. S. Aviation.
"Holding the Bag" Artclass
"Excess Relatives" Wm. M. Brown
"A Gentleman Preferred" Monogram
"The Down Grade" Gotham
"Better Days" Pacific Picts.
"Unhitched Sweeties" Wm. M. Brown
"Wilful Youth" D. FitzGerald
"The Last Moment" Premier
AUSTIN, HAROLD
"The Thrill Seekers" H. V. Prod.
"On the Cuff" H. V. Prod.
AUSTIN, CHARLES
"Blind Man's Bluff" Univ.
AUSTIN, JERE
"The King of Kings" DeMille
AUSTIN, WILLIAM
"Ritzy" Lasky
"The Small Bachelor" Univ.
"The World at Her Feet" Lasky
"A Pair of Silk Stockings" Univ.
"Swim, Girl, Swim" Lasky
"Honeymoon Hate" Lasky
"Drums of Love" (W.T.) U. A.
AUYAMA, ARTHUR
"The Big Pie Raid" Us Bunch
"Scrambled Ears" Us Bunch
"Animal Catches" Us Bunch
"The Orphans" Us Bunch
"Spooks" Us Bunch
"The Magic Game" Us Bunch
AVERY, PATRICIA
"The Light in the Window" Carr
"Night Life" Tiffany
AXZELLE, CARL
"Beau Sabreur" Lasky
"Driftin' Sands" F.B.O.
"Coney Island" F. B. O.

PLAYERS *and their* PRODUCTIONS

AYE, JIMMY
"The Fourflusher" Univ.
AYERS, ALICE
"Smackum Alley" Wilcox & Wolcott
AYRES, AGNES
"Eve's Love Letters" Roach
"Spooks" Us Bunch
"The Magic Game" Us Bunch
AZENBERG, WOLF
"The King of Kings" DeMille
BACHMAN, CHARLES A.
"Tired Business Men" Roach
"No Publicity" Hollywood
"Heebee Jeebees" Roach
BACLANOVA, OLGA
"The Dove" Feature
"The Street of Sin" Lasky
BACON, IRVING
"Love's Languid Lure" Sennett
"Smith's Cousin" Sennett
"Smith's Bargain" Sennett
BAILEY, DON
"Cowboys Cry For It" Roach
BAILEY, JUNIOR
"Spooks" Us Bunch
"The Magic Game" Us Bunch
BAILEY, HARRY
"The Princess from Hoboken" Tiff.
BAILEY, WM. NORTON
"Thunderhoofs" Univ.
"Melting Millions" Pathe
"High School Hero" Fox
BAINBRIDGE, WILLIAM H.
"The Empty Saddle" Univ.
BAIRD, LEAH
"Their Second Honeymoon" Gaiety
"Masonic" Gaiety
"Harold, the Last of the Saxons" Gaiety
BAKER, BETTY
"Say It With Diamonds" Chadwick
"Skedaddle Gold" Action
"Face Value" Sterling
"The Gold Getters" Guaranty
BAKER, FRANK
"The Devil Dog" Univ.
BAKER, EDDIE
"Sailor Beware" Christie
"Break Away" Christie
"Here Comes Precious" Christie
"Jail Birdies" Christie
"Short Socks" Christie
"Row, Sailor, Row" Christie
"Crazy To Fly" Christie
BAKER, NELLIE BLY
"Breakfast at Sunrise" First Nat'l.
BAKEWELL, WILLIAM
"The Heart Thief" Metropolitan
"The Magic Flame" Goldwyn
"Arm of the Law" Univ.
"West Point" M-G-M
BALLAN, NONA
"Animal Catches" Us Bunch
"The Orphans" Us Bunch
"Spooks" Us Bunch
"The Magic Game" Us Bunch
BANCROFT, GEORGE
"Too Many Crooks" Lasky
"White Gold" DeMille
"Underworld" Lasky
"Tell It To Sweeney" Lasky
BANKS, MONTY
"A Perfect Gentleman" Monty Banks
"Flying Luck" Monty Banks
BANKY, VILMA
"The Magic Flame" Goldwyn
BARBER, BOBBY
"The Villain" West Bros.
BARD, BEN
"The Secret Studio" Fox
"Seventh Heaven" Fox
"Come to My House" Fox
"Robinson and Crusoe" Fox
BARKER, MABEL
"Animal Catches" Us Bunch
"The Orphans" Us Bunch
"Spooks" Us Bunch
"The Magic Game" Us Bunch
BARNES, ANITA
"Hold That Pose" Sennett
BARNES, T. ROY
"The Tender Hour" First Nat'l
"The Branding Iron" M-G-M
"Smile, Brother, Smile" First Nat'l
"The Girl Who Didn't Dare" Sierra
"The Lovin' Fool" Sierra
"Chicago" DeMille
"Something For Nothing" Sierra
BARR, NATLI
"Framed" First Nat'l
BARRIE, NIGEL
"Husband Hunters" Tiffany
"War Eagles" Univ.
"Behind the Counter" Hollywood
"The Climbers" Warner
"Arm of the Law" Univ.
BARROWS, HENRY
"The Sunset Derby" First Nat'l
"All Aboard" First Nat'l.
"A Perfect Gentleman" Monty Banks
"The Lost Limited" H. J. Brown
"White Pants Willie" First Nat'l.
"Three's a Crowd" First Nat'l.
BARRY, WESLEY
"Old Kentucky" M-G-M
"Wild Geese" Tiffany
BARRYE, EMILY
"The King of Kings" DeMille
BARRYMORE, LIONEL
"The Branding Iron" M-G-M
"Thirteenth Hour" M-G-M
"Sadie Thompson" United Artists
"Drums of Love" (W.T.) U. A.
BARRYMORE, WILLIAM
"The Grey Streak" Balshofer
"Racing Romance" Balshofer
"One Minute to Go" Balshofer
BARTHELMESS, RICHARD
"The Patent Leather Kid" First Nat'l
"The Drop Kick" First Nat'l.
BARTON, BUZZ
"Saddles and Spurs" F.B.O.
"The Sling Shot Kid" F.B.O.
"Wizard of the Saddle" F.B.O.
"The Little Buckaroo" F. B. O.
BARWYN, MAX
"The Fighting Eagle" DeMille
"The Climbers" Warner
BASSETTE, BILLY
"Winnie Be Good" West Bros.
BASQUETTE, LENA
"Ranger of the North" F.B.O.
"Serenade" Lasky
BASTON, JACK
"Loves of Carmen" Fox
"The Circus Ace" Fox
"By Whose Hand" Colum.
"Branded Sombrero" Fox
BATES, LES
"The Iron Rider" Goodwill
"Buck Privates" Univ.
"The Sappy Sleuth" Lange Joy
BATES, TOM
"Don Mike" Thomson
BATTEN, JOHN
"Back Stage" Tiffany
"Robinson and Crusoe" Fox
BAXTER, WARNER
"Drums of the Desert" Lasky
"The Coward" F.B.O
"Ramona" Inspir-Carewe
BAY, TOM
"Red Raiders" First Nat'l.
"Gun Gospel" First Nat'l.
"The Devil's Saddle" First Nat'l
"White Pebbles" Action
"Caravan Trail" First Nat'l.
BAYFIELD, HARRY
"Caravan Trail" First Nat'l.
BEAL, FRANK
"The Stolen Bride" First Nat'l.
"Galloping Fury" Universal
BEAUCHAMP, CLEM
"High Spots" Educa.
"His Better Half" Educa.
BEAUMONT, LUCY
"Resurrection" Inspir.-Carewe
"The Crowd" M-G-M
"Closed Gates" Sterling
"The Fight for the Water Hole" Technicolor
"Hook and Ladder" Series F.B.O.
"Stranded" Sterling
BECKER, FRED
"The King of Kings" DeMille
BECKER, FRITZ
"Birds of Prey" Colum.
BEDFORD, BARBARA
"The Notorious Lady" First Nat'l
"Romance of an Actress" Chadwick
"The Fighting Don" Talmadge
"Back Stage" Tiffany
"Mockery" M-G-M
"The Girl From Gay Paree" Tiffany
"A Man's Past" Universal
BEEBE, MARJORIE
"Ankles Preferred" Fox
"Hills of Perils" Fox
"Rich But Honest" Fox
"Colleen" Fox
"Very Confidential" Fox
BEERY, NOAH
"Evening Clothes" Lasky
"The Dove" Feature
"Beau Sabreur" Lasky
"Louisiana" First Nat'l.
BEERY, WALLACE
"Now We're in Dutch" Lasky
"Firemen! Save My Child" Lasky
"Now We're in the Air" Lasky
BELCHER, ALICE
"Blondes By Choice" Gotham
BELCHER, CHARLES
"The King of Kings" DeMille
BELL, CHARLES
"Wyoming" M-G-M
BELL, HANK
"Between Dangers" Action
"The Fightin' Comeback" Action
"Code of the Cow Country" Action
"The Soda Water Cowboy" Action
BELLAMY, MADGE
"Ankles Preferred" Fox
"Colleen" Fox
"Very Confidential" Fox
"Atlantic City" Fox
BELLEW, COSMO KYRLE
"The Magic Flame" Goldwyn
"Fires of Youth" M-G-M
BELMONT, BALDY
"The King of Kings" DeMille
BELMONT, JOSEPH
"Blondes By Choice" Gotham
BELMORE, LIONEL
"The Kiss in a Taxi" Lasky
"Afraid to Love" Lasky
"The Sunset Derby" First Nat'l
"The King of Kings" DeMille
"Roaring Fires" Lackey
"Sorrell and Son" Feature
"The Romance of a Bathing Girl" Sennett
"The Lovin' Fool" Sierra
BELMOUR, HARRY
"Pals in Peril" Action
"The Interferin' Gent" Action
"The Soda Water Cowboy" Action
BENEDICT, BROOKS
"White Flannels" Warner
"Lost at the Front" First Nat'l.
"The Kid Sister" Columbia
"Back Stage" Tiffany
"Smile, Brother, Smile" First Nat'l
"Three's a Crowd" First Nat'l.
"The Drop Kick" First Nat'l
"The Gorilla" First Nat'l.
BENEDICT, KINGSLEY
"Fast and Furious" Univ.
BENGE, WILSON
"A Gentleman Preferred" Mono.
"Fast and Furious" Univ.
"That's My Daddy" Univ.
BENHAM, ELSA
"The Iron Rider" Goodwill
"Code of the Cow Country" Action
"The Air Patrol" Univ.
BENNETT, ALMA
"Long Pants" First Nat'l
"Catalina Here I Come" Sennett
"Daddy Boy" Sennett
"Smith's Modiste Shop" Sennett
"The Golf Nut" Sennett
"The Way of All Flesh" Lasky
"The Romance of a Bathing Girl" Sennett
BENNETT, BELLE
"The Claw" Univ.
"Night Life" Tiffany
BENNETT, BILLIE
"The Sonora Kid" F.B.O.
"Get Your Man" Lasky
BENNETT, ELAINE
"The King of Kings" DeMille
BENNETT, ENID
"The Flag" Gotham
BENNETT, JOE
"The Devil Dog" Univ.
"The Sky Rider" Univ.
"Frontier Courage" Univ.
"Won in the Clouds" Univ.
"The Shepherd of the Hills" First Nat'l.
BENNETT, MICKEY
"Babe Comes Home" First Nat'l.
"The Sting of Stings" Roach
"The Boy of the Streets" Trem Carr
BERANGER, ANDRE
"The Small Bachelor" Univ.
"If I Were Single" Warner
BEREGI, OSCAR
"Camille" First Nat'l.
"The Woman on Trial" Lasky

PLAYERS *and their* PRODUCTIONS

BERGER, EDITH
"Monkey Business" West Bros.
BERGMAN, HENRY
"The Circus" U. A.
BERKELEY, BERT
"Roaring Fires" Lackey
BERNARD, LESTER
"Little Bit" Baret
"The Flying Dutchman" Baret
"Flying for the Moon" U. S. Aviation
BERTRAM, WILLIAM
"Wanted! A Coward" Clements
"The Swift Shadow" F. B. O.
BESSERER, EUGENIE
"Slightly Used" Warner
"The Jazz Singer" Warner
"The Shepherd of the Hills" First Nat'l.
"Drums of Love" (W.T.) U. A.
BETZ, MATHEW
"The Patent Leather Kid" 1st Nat'l
"The Wedding March" Von Stroheim
"Broadway After Midnight" Krelbar
"The Shepherd of the Hills" First Nat'l.
BEVAN, BILLY
"The Golf Nut" Sennett
"The Bull Fighter" Sennett
"The Beach Club" Sennett
BIG BOY
"Atta Baby" Educational
"Kid Tricks" Educational
"She's a Boy" Educa.
BILL, BUFFALO, JR.
"The Ridin' Rowdy" Action
"Pals in Peril" Action
"The Interferin' Gent" Action
"The Obligin' Buckaroo" Action
"Roarin' Broncs" Action
BILLINGS, ELMO
"The Scourge of the Little 'C'" Fox
"Cowboys Cry For It" Roach
"The Way of all Pants" Roach
BIRD, CHARLOTTE
"Now We're in Dutch" Lasky
BIRD, VIOLET
"Find The King" Hollywood
BLACK, BUCK
"Hills of Perils" Fox
BLACK HAWK (INDIAN)
"Savages?" Amer. Eagle
"Galloping Fury" Univ.
BLAGOI, GEORGE
"Grandma Bernle Learns Her Letters" Fox
BLAINE, RUBY
"Bitter Apples" Warner
"Terror of Bar X" Custer
BLAISDELL, BILL
"Duck Out" Christie
"No Sparking" Christie
"Giddy Gobblers" Christie
"Wild Wallops" Christie
"Dead Easy" Christie
"Row, Sailor, Row" Christie
"Wedding Wows" Christie
"Ocean Blues" Christie
BLANE, SALLY
"Now We're in Dutch" Lasky
"Shootin' Irons" Lasky
"Her Summer Hero" F. B. O.
BLETCHER, BILLY
"Out All Night" Univ.
"Better Days" Pacific Picts.
"Twenty Legs Under the Sea" Fox
"Wild Cat Law" Fox
BLOCK, KATHRYN
"The Adventurer" M-G-M
BLOSSOM, ROSE
"White Flannels" Warner
"Laddy Be Good" Bill Cody
"Catch as Catch Can" Gotham
BLUE, MONTE
"Bitter Apples" Warner
"The Brute" Warner
"The Black Diamond Express' Warner
"The Bush Leaguer" Warner
"One Round Hogan" Warner
"Brass Knuckles" Warner
BLYSTONE, STANLEY
"The Insurrecto" Davis-Hess
"The Haunted Romance" Davis-Hess
"Ski High" Davis-Hess
"The Circus Ace" Fox
"Grandma Bernle Learns Her Letters" Fox
BLYTHE, BETTY
"A Million Bid" Warner
"Snow Bound" Tiffany
"Eager Lips" Chadwick
"The Girl From Gay Paree" Tiffany
BOARDMAN, ELEANOR
"The Crowd" M-G-M
BOLAND, EDDIE
"The Kid Brother" Lloyd
BOLES, JOHN
"Bride of the Night" Fox
"The Shepherd of the Hills" First Nat'l.
BOLEY, MAE
"Caravan Trail" First Nat'l.
BOND, FRANKLIN
"Tell It To Sweeney" Lasky
BONILLAS, MYRTA
"The Claw" Univ.
"The Gingham Girl" F.B.O.
BONNER, JOE
"Face Value" Sterling
"Smackum Alley" Wilcox & Wolcott
BONNER, PRISCILLA
"Long Pants" First Nat'l
"Naughty But Nice" First Nat'l.
"The Prince of Head Waiters" First Nat'l
"The Fight For the Water Hole" Technicolor
"Four-Footed Ranger" Univ.
"Broadway After Midnight" Krelbar
"I'll Be There" Sierra
BONOMO, JOE
"The King of Kings" DeMille
BORDEN, EDDIE
"The Dove" Feature
BORDEN, EUGENE
"Gentlemen Prefer Blondes" Lasky
BORDEN, OLIVE
"The Secret Studio" Fox
"The Joy Girl" Fox
"Pajamas" Fox
"Come to My House" Fox
BORG, SVEN HUGO
"Loves of Louis" M-G-M
BORGATO, AGOSTINO
"The Kiss in a Taxi" Lasky
"Fashions for Women" Lasky
"A Perfect Gentleman" Monty Banks
"The Magic Flame" Goldwyn
"Hula" Lasky
"Beau Sabreur" Lasky
BORHEME, CARL
"Grandma Bernle Learns Her Letters" Fox
BORIO, JOSEPHINE
"Quarantined Rivals" Gotham
"Say It With Diamonds" Chadwick
"Branded Sombrero" Fox
BORMAN, E. W.
"Between Dangers" Action
"The Interferin' Gent" Action
BOSWORTH, HOBART
"The Chinese Parrot" Universal
"The Blood Ship" Colum.
"My Best Girl" United Artists
"Freckles" F. B. O.
BOTELER, WADE
"Let It Rain" MacLean
"Soft Cushions" MacLean
"High School Hero" Fox
BOUDWIN, JIMSY
"One Woman To Another" Lasky
BOW, CLARA
"Children of Divorce" Lasky
"Rough House Rosie" Lasky
"Wings" Lasky
"Hula" Lasky
"Get Your Man" Lasky
BOWERS, JOHN
"For Ladies Only" Colum.
"Ragtime" J. Ormont
"Heroes in Blue" Worne
BOWMAN, BILL
"Three A. M." Artclass
BOYD, LOIS
"Your Next" Darmour
"What Price Dough" Darmour
"Heavy Hikers" Darmour
"How High Is Up?" Darmour
"For Ladies Only" Colum.
"Thumbs Down" Sterling
BOYD, MILDRED
"Gentlemen Prefer Blondes" Lasky
BOYD, RUTH
"The Woman Who Did Not Care" Gotham
BOYD, WILLIAM
"The King of Kings" DeMille
"Two Arabian Knights" Caddo
"Dress Parade" DeMille
"The Night Flier" DeMille
"BOZO" (THE DUCK)
"The Barn Yard Romeo" Wm. M. Brown
BRACY, SIDNEY
"The Wedding March" Von Stroheim
"Cheating Cheaters" Univ.
"The Woman on Trial" Lasky
"Birds of Prey" Colum.
"Some Hero" Reel-Art
"Hot Heels" Univ.
"The Thirteenth Juror" Univ.
"My Best Girl" United Artists
BRADBURY, JAMES
"Horns and Orange Blossoms" Univ.
"The Romantic Rogue" H. J. Brown
"The Circus Ace" Fox
"The Blood Ship" Colum.
"The Drop Kick" First Nat'l
"The Racing Fool" H. J. Brown
BRADBURY, JAMES, JR.
"Let It Rain" MacLean
"She's a Sheik" Lasky
BRADFORD, VIRGINIA
"The Country Doctor" DeMille
"Wreck of the Hesperus" DeMille
"Chicago" DeMille
BRADLEY, ESTELLE
"High Spots" Educa.
"His Better Half" Educa.
"At Ease" Educa.
BRADY, ED.
"The King of Kings" DeMille
"Clancy's Kosher Wedding" F.B.O.
"The Rose of Kildare" Gotham
BRADY, PHIL
"Valley of the Giants" First Nat'l.
BRAHAM, LIONEL
"Out All Night" Univ.
BRAMLEY, FLORA
"Night Life" Tiffany
"College" U. A.
BREESE, EDMUND
"Home Made" First Nat'l.
BRENDEL, EL
"Wings" Lasky
"Too Many Crooks" Lasky
"Rolled Stockings" Lasky
"The Ten Modern Commandments" Lasky
BRENNAN, WALTER
"The Ridin' Rowdy" Action
"Blake of Scotland Yard" Univ.
BRENT, EVELYN
"Underworld" Lasky
"Beau Sabreur" Lasky
"The General" Lasky
BRIAN, MARY
"Flood Waters" Lasky
"Shanghai Bound" Lasky
"Two Flaming Youths" Lasky
BRINKMAN, DOLORES
"Jake, the Plumber" F.B.O.
BROCK, DOROTHY
"The Woman on Trial" Lasky
BROCKWELL, GLADYS
"Long Pants" First Nat'l
"Seventh Heaven" Fox
"The Satin Woman" Reid
"The Country Doctor" DeMille
"Fires of Youth" M-G-M
BRODY, ANN
"Afraid to Love" Lasky
"Clancy's Kosher Wedding" F.B.O.
"Alias the Lone Wolf" Colum.
"Jake, the Plumber" F.B.O.
BRONSON, BETTY
"Ritzy" Lasky
"Open Range" Lasky
"Brass Knuckles" Warner
BROOK, CLIVE
"Afraid to Love" Lasky
"Underworld" Lasky
"Hula" Lasky
"The Devil Dancer" Goldwyn
BROOKE, TYLER
"Rich But Honest" Fox
"Bride of the Night" Fox
"A Fool and His Honey" Fox
BROOKS, ALAN
"Moulders of Men" F.B.O.
"Ladies Beware" F.B.O.
"The King of Kings" DeMille
"Shanghaied" F.B.O.
"South Sea Love" F.B.O.
BROOKS, LOUISE
"Evening Clothes" Lasky
"Rolled Stockings" Lasky
"The City Gone Wild" Lasky
"Now We're in the Air" Lasky
BROWER, ROBERT
"The Gay Defender" Lasky
BROWER, THOMAS
"Not For Publication" F.B.O.
"Hook and Ladder" Series F.B.O.

PLAYERS *and their* PRODUCTIONS

BROWN, BETTY
"Rejuvenation of Aunt Mary" Metro
BROWN, JOHN MACK
"The Fair Co-Ed" M-G-M
BROWN, LUCILLE
"The King of Kings" DeMille
BROWN, MORGAN
"Laddy Be Good" Bill Cody
BROWNELL, EDWARD
"Naughty Nanette" F.B.O.
BROWNELL, VINCENT
"Duty's Reward" Lackey
"Hazardous Valleys" Lackey
BROWNLEE, FRANK
"Wanted! A Coward" Clements
"Bigger and Better Blondes" Roach
"With Love and Hisses" Roach
"Sailors Beware" Roach
"Midnight Rose" Univ.
"The Second One Hundred Years" Roach
"The Call of the Coocoo" Roach
"Love 'Em and Feed 'Em" Roach
BRUCE, KATE
"The Secret Studio" Fox
"Cold Feet" Lasky
"Ragtime" J. Ormont
"Bowery Rose" Burton King
BRUNDAGE, MATHILDE
"Silver Comes Through" Thomson
"That's My Daddy" Univ.
"Denver Dude" Univ.
BRYAN, JAY J.
"The Isle of Sunken Gold" Levine-Webb
"BUDDY" (THE DOG)
"Assistant Wives" Roach
"French Fried" Christie
"Row, Sailor, Row" Christie
"The Lighter That Failed" Roach
BULL, CHARLES EDWARD
"The Heart of Maryland" Warner
BULLOCK, BORIS
"Spurs and Spark Plugs" Univ.
BUNNY, GEORGE
"Heroes in Blue" Worne
BURDETTE, JACK
"The Street of Sin" Lasky
BURDICK, ROSE
"The Kiss in a Taxi" Lasky
"The Ten Modern Commandments" Lasky
BURKE, JOHNNY
"Smith's Cook" Sennett
"Daddy Boy" Sennett
"The Romance of a Bathing Girl" Sennett
BURNS, EDMUND
"Poor Girl" Columbia
"The Princess from Hoboken" Tiff.
"The Chinese Parrot" Univ.
"The Shamrock and the Rose" Chad.
BURNS, NEAL
"Break Away" Christie
"Cash and Carry" Christie
"Giddy Gobblers" Christie
"French Fried" Christie
"Mad Scrambles" Christie
BURNS, ROBERT
"Two Gun of the Tumbleweed" Maloney
"Melting Millions" Pathe
"Skedaddle Gold" Action
"The Obligin' Buckaroo" Action
"The Gambler's Game" F.B.O.
"The Little Buckaroo" F. B. O.
"When the Law Rides" F. B. O.
BURRESS, WILLIAM
"Yours to Command" F.B.O.
"Fluttering Hearts" Roach
BURTON, CLARENCE
"The King of Kings" DeMille
"Harp in Hock" Metro.
BURTON, GEORGE
"Blake of Scotland Yard" Univ.
BUSCH, MAE
"Husband Hunters" Tiffany
"Beauty Shoppers" Tiffany
"Bride of the Night" Fox
BUSHMAN, FRANCIS X.
"The Flag" Gotham
"Argentina" Ajuria
"Grip of the Yukon" Univ.
"The Thirteenth Juror" Univ.
BUSHMAN, FRANCIS X., JR.
"The Scarlet Arrow" Univ.
"Grandma Bernle Learns Her Letters" Fox
BUTLER, DAVID
"Seventh Heaven" Fox
"Azure Shore" Metro
"Should Second Husbands Come First?" Roach
BUTT, LAWSON
"Old San Francisco" Warner
BUTTERWORTH, JOE
"Arizona Bound," Lasky
BUTTS, BILLY
"The Land Beyond the Law" 1st Nt'l
"Last Outlaw" Lasky
"Ocean Bruiser" Univ.
"All Wet' Univ.
"Andy Nose His Onions" Univ.
BYER, CHARLES
"Shanghai Bound" Lasky
"Dead Man's Curve" F.B.O.
"Red Riders of Canada" F. B. O.
BYRON, MARION
"Steamboat Bill, Jr." U. A.
CABO, LOUISE
"A Gentleman Preferred" Monogram
CAIN, BILLY, JR.
"Winnie Be Good" West Bros.
CAIN, ROBERT
"Husband Hunters" Tiffany
"Rich Men's Sons" Columbia
CALDWELL, BETTY
"Shooting Straight" Univ.
"Fangs of Destiny" Univ.
"Prince of the Plains" Trem Carr
CALDWELL, ORVILLE
"Down Our Way" F.B.O.
"Judgment of the Hills" F.B.O.
"The Harvester" F.B.O.
CALHOUN, ALICE
"The Flag" Gotham
"In the First Degree" Sterling
"Out West" Al Nathan
"The Down Grade" Gotham
CALHOUN, CATHLEEN
"What Happened to Father" Warner
CALLIGA, GEORGES
"The King of Kings" DeMille
CALVERT, E. H.
"Rookies" M-G-M
"Melting Millions' Pathe
"Lonesome Ladies" First Nat'l
"The Man Without a Face" Pathe
"Balaoo" Fox
"Robinson and Crusoe" Fox
CAMERON, CECILE
"Their Second Honeymoon" Gaiety
CAMERON, GENE
"A. W. O. L." Fox
CAMERON, RUDOLPH
"Coney Island" F. B. O.
CAMPBELL, MARGARET
"Children of Divorce" Lasky
CAMPEAU, FRANK
"Let It Rain" MacLean
"The First Auto" Warner
CAMPBELL, STAN
"Pitfalls of Passion" S. S. Millard
CANNON, BRICK
"Fangs of Destiny" Univ.
CANNON, MAURICE
"Loves of Louis" M-G-M
CANTOR, EDDIE
"Special Delivery" Lasky
CANUTT, YAKIMA
"The Iron Rider" Goodwill
CAREW, ARTHUR EDMUND
"The Cat and the Canary" Univ.
"The Claw" Univ.
"Uncle Tom's Cabin" Univ.
"A Man's Past" Univ.
CAREWE, RITA
"Resurrection" Inspir.-Carewe
CAREY, BUCK
"Denver Dude" Univ.
CAREY, HARRY
"Trail of '98" M-G-M
"Rose Marie" M-G-M
CARILLO, MARIO
"Bigger and Better Blondes" Roach
"Venus of Venice" First Nat'l.
"Evening Clothes" Lasky
"Ladies Beware" F.B.O.
"Devotion" Winkler
"The Private Life of Helen of Troy" First Nat'l.
CARLE, RICHARD
"Soft Cushions" MacLean
CARLYLE, GRACE
"The Notorious Lady" First Nat'l
"She's My Baby" Sterling
"Lonesome Ladies" First Nat'l
CARLYLE, RICHARD
"Shootin' Irons" Lasky
CARMINATI, TULLIO
"Honeymoon Hate" Lasky
CAROL, SUE
"Soft Cushions" MacLean
"Cohens and Kellys in Paris" Univ.
CARPENTER, JACK
"Barn Yard Follies' Wm. M. Brown
CARR, MARY
"Eyes of Envy" Atma
"Frenzy" Winkler
"The Swell Head" Columbia
"Better Days" Pacific Picts.
"Jesse James" Thomson-Para. Spec.
"Use Your Feet" Univ.
"Pretty Clothes' Sterling
CARR, STEPHEN
"Life of Riley" First Nat'l
CARROLL, NANCY
"Ladies Must Dress" Fox
CARROLL, WILLIAM A.
"Beauty Shoppers" Tiffany
"Snow Bound" Tiffany
CARRUTHERS, STEVE
"Little Snow White" Cardinal
CARTER, ANN
"Tie That Bull" Christie
"The Million Dollar Sap" Imperial
CARTER, DICK
"Blind Man's Bluff" Univ.
CARTER, NICK
"The All American" Paddock
CARTER, TOM
"The Clean-Up Man" Univ.
CARVER, KATHRYN
"Beware of Widows" Univ.
"Service For Ladies" Lasky
"Serenade" Lasky
CARVER, LOUISE
"Back Stage" Tiffany
"The Sting of Stings" Roach
"Blondes By Choice" Gotham
CASAJUANA, MARIA
"Her Blue Black Eyes" Fox
CASTELLO, CARMEN
"Loves of Carmen" Fox
CASTLE, J. J. (JACK)
"Terror of Bax X" Custer
CAUTIERO, ROBERT
"The Last Moment" Premier
CAVALIER, NITA
"The Prince of Head Waiters" First Nat'l
"A Dream of the Sea" Hutchinson
"Lost in a Pullman" C. Hutchinson
"Horse Shy" Hollywood
"Westward Whoa!" C. Hutchinson
"Beauty and the Bump" C. Hutchinson
"His Fateful Flop" C. Hutchinson
"Snow White and Rose Red" C. Hutchinson
CAVEN, ALLAN
"The Terrible People" Pathe
CAVENDER, GLEN
"Special Delivery" Lasky
"His Better Half" Educa.
"Plumb Dumb" Educa.
"High Spots" Educa.
"Circus Capers" Educa.
CAVENS, FRED
"The King of Kings" DeMille
CAVIN, JESS
"The Barn Yard Romeo" Wm. M. Brown
CAWTHORN, JOSEPH
"Two Girls Wanted" Fox
"Very Confidential" Fox
"Atlantic City" Fox
CECIL, EDWARD
"The Desert of the Lost" Action
CECIL, NORA
"The Fighting Don" Talmadge
"Born to Fight" Bill Cody
"Pals" Warner
"Woman's Law" D. FitzGerald
"Western Suffragettes" Univ.
CERON, PATRICIA
"The Symphony" Univ.
CHADWICK, CYRIL
"Is Zat So?" Fox
CHADWICK, HELENE
"The Rose of Kildare" Gotham
CHAMBERS, KATHLEEN
"The King of Kings" DeMille
"The Man Without a Face" Pathe
CHANDLER, HELEN
"The Joy Girl" Fox
CHANDLER, LANE
"Open Range" Lasky
CHANDLER, ROBERT
"The Empty Saddle" Univ.
"The Hawk of the Hills" Pathe
CHANEY, LON
"Mr. Wu" M-G-M
"The Unknown" M-G-M
"Mockery" M-G-M
"The Hypnotist" M-G-M

PLAYERS *and their* PRODUCTIONS

CHAPLIN, CHARLIE
"The Circus" U. A.
CHAPLIN, SYDNEY
"Pals" Warner
CHAPMAN, EDYTHE
"Old Heidelberg" M-G-M
"Naughty But Nice" First Nat'l.
"Betty's A Lady" Univ.
"American Beauty" First Nat'l
"The Crystal Cup" First Nat'l.
"Man Crazy" First Nat'l.
CHAPMAN, GEORGE
"Catch as Catch Can" Gotham
"Ham and Herring" West Bros.
CHASE, CHARLES
"Bigger and Better Blondes" Roach
"Fluttering Hearts" Roach
"What Women Did for Me" Roach
"Now I'll Tell One" Roach
"The Sting of Stings" Roach
"Assistant Wives" Roach
"The Lighter That Failed" Roach
"The Way of All Pants" Roach
"The Bird-Man" Roach
CHASE, COLIN
"The King of Kings" DeMille
CHAUTARD, EMILE
"Whispering Sage" Fox
"Seventh Heaven" Fox
"The All American" Paddock
"Beau Sabreur" Lasky
"Now We're in the Air" Lasky
"Louisiana" First Nat'l.
CHEFEE, JACK
"Who's Who" Lange-Joy
"The Sappy Sleuth" Lange-Joy
"Show Nite" Lange-Joy
CHERON, ANDRE
"Evening Clothes" Lasky
"The King of Kings" DeMille
"Service for Ladies" Lasky
CHERRINGTON, RUTH
"Bigger and Better Blondes" Roach
"A Pair of Silk Stockings" Univ.
CHESEBRO, GEORGE
"Mountains of Manhattan" Gotham
"Too Many Crooks" Lasky
CHEW, FRANK
"Shanghai Bound" Lasky
CHIEF BIG TREE
"The Frontiersman" M-G-M
"Savages?" Amer. Eagle
"Wyoming" M-G-M
"Spoilers of the West" M-G-M
CHIEF STANDING BEAR
"Savages?" Amer. Eagle
CHILD, RAY
"The Gambler's Game" F.B.O.
CHRISTY, ANN
"The Kid Sister" Columbia
"Queer Ducks" Christie
"No Sparking" Christie
"Ocean Blues" Christie
(Untitled) Lloyd
CHRISTY, IVAN
"Nevada" Lasky
CINDERS, BILLY
"The Barn Yard Romeo" Wm. M. Brown
CLAIR, ETHLYNE
"The Sky Rider" Univ.
"Hero on Horseback" Univ.
"Painted Ponies" Univ.
CLAIRE, GERTRUDE
"We're Gamblers" Lasky
CLARK, ANDY
"The Goose Girl" Cardinal
CLARK, ESTELLE
"Tillie the Toiler" M-G-M
"The Crowd" M-G-M
CLARK, FRANK
"Border Blackbirds" Maloney
"The Air Patrol" Univ.
"Four-Footed Ranger" Univ.
"The Devil's Twin" Maloney
"Square Shooting" Liberty
"The Boss of Rustlers Roost" Maloney
CLARK, GYPSY
"Who's Who" Lange Joy
"Pitfalls of Passion" S. S. Millard
CLARK, HARVEY
"Camille" First Nat'l.
"The Magic Flame" Goldwyn
"Twelve Miles Out" M-G-M
"The All American" Paddock
"Rose of the Golden West" First Nat'l.
"Get Your Man" Lasky
CLARK, JOHN J.
"Pajamas" Fox
CLARK, TRILBY
"In the First Degree" Sterling
CLARY, CHARLES
"The King of Kings" DeMille
"The Fight for the Water Hole" Technicolor
"Lonesome Ladies" First Nat'l
"Flood Waters" Lasky
"What Price Love" Schlank
"Square Shooting" Liberty
"Pretty Clothes" Sterling
"The Symphony" Univ.
CLAUDE, TOBY
"No Control" Metro.
CLAYTON, ARTHUR
"The Outlaw of Red River" Fox
CLAYTON, BARBARA
"Naughty Nanette" F.B.O.
CLAYTON, EDWARD
"Flaming Fathers" Roach
"Her Blue Black Eyes" Fox
"West Point" M-G-M
CLAYTON, ETHEL
"The Princess from Hoboken" Tiff.
CLAYTON, GILBERT
"Camille" First Nat'l.
"The Terrible People" Pathe
CLAYTON, JEAN
"The Villain" West Bros.
CLEMENTS, PAULINE
"Savages?" Amer. Eagle
CLIFFORD, RUTH
"Don Mike" Thomson
"The Thrill Seekers" H. V. Prod.
CLIFFORD, WILLIAM
"The Grey Streak" Balshofer
"The Sky Rider" Univ.
CLYDE, ANDY
"Duck Out" Christie
"Love In a Police Station" Sennett
"Catalina Here I Come" Sennett
"Smith's Candy Shop" Sennett
"Fresh and a Devil" Bray
"Weak Knees" Bray
"Smith's Bargain" Sennett
COAD, JOYCE
"Children of Divorce" Lasky
"One Woman To Another" Lasky
"Drums of Love" (W. T.) U. A.
COBB, EDMUND
"The Devil Dog" Univ.
"Fangs of Destiny" Univ.
"Four-Footed Ranger" Univ.
"Hound of Silver Creek" Univ.
"The Scarlet Arrow" Univ.
COBURN, DOROTHY
"Flying Elephants" Roach
"Putting Pants on Phillip" Roach
"The Bird-Man" Roach
"Hats Off" Roach
CODY, BILL
"Laddy Be Good" Bill Cody
"Born to Fight" Bill Cody
"Gold From Weepah" Bill Cody
CODY, LEW
"The Grey Hat" M-G-M
"His Brother From Brazil" M-G-M
"Tea For Three" M-G-M
"Mixed Marriage" M-G-M
COFFYN, FRANK
"Senorita" Lasky
COGHLAN, JUNIOR
"The Country Doctor" DeMille
"Harp in Hock" Metro
COGLEY, NICK
"Hey Hey Cowboy" Univ.
"Old Kentucky" M-G-M
COHEN, SAMMY
"Cradle Snatchers" Fox
"A. W. O. L." Fox
"Colleen" Fox
"Robinson and Crusoe" Fox
COLE, SLIM
"Desert Dust" Univ.
"Twenty Legs Under the Sea" Fox
COLEMAN, CHARLES
"That's My Daddy" Universal
COLEMAN, DON
"The Devil's Twin" Maloney
"The Boss of Rustler's Roost" Maloney
"The Apache Raider" Maloney
"The Bronc Stomper" Maloney
COLEMAN, MAJEL
"The King of Kings" DeMille
"Beautiful But Dumb" DeMille
"Almost Human" DeMille
COLLIER, WILLIAM, JR.
"The Sunset Derby" First Nat'l
"The Broken Gate" Tiffany
"Back Stage" Tiffany
"Dearie" Warner
"The Desired Woman" Warner
"Stranded" Sterling
"The Million Dollar Sap" Imperial
"The College Widow" Warner
COLLINS, KATHLEEN
"Quarantined Rivals" Gotham
"The Devil's Saddle" First Nat'l
"The Dog Wins" Pathe-McConnell
COLLINS, MONTE
"The King of Kings" DeMille
"The Lost Limited" H. J. Brown
COLLINS, MONTE, JR.
"A Fool and His Honey" Fox
COLLYER, JUNE
"East Side—West Side" Fox
COLMAN, RONALD
"The Magic Flame" Goldwyn
COMBS, JACKIE
"The Way of All Flesh" Lasky
"The Callahans and the Murphys" M-G-M
"The Bird-Man" Roach
COMONT, MATHILDE
"Loves of Carmen" Fox
"Argentina" Ajuria
COMPSON, BETTY
"Cheating Cheaters" Univ.
"Say it with Diamonds" Chadwick
"Twelve Miles Out" M-G-M
"Temptations of a Shop Girl" Chad.
COMPTON, JOYCE
"Spurs and Spark Plugs" Univ.
"Ankles Preferred" Fox
COMSTOCK, CLARK
"Hey Hey Cowboy" Univ.
"The Scarlet Arrow" Univ.
"Silver Valley" Fox
CONKLIN, CHESTER
"The Kiss in a Taxi" Lasky
"Tell It To Sweeney" Lasky
"Gentlemen Prefer Blondes" Lasky
"Two Flaming Youths" Lasky
CONKLIN, FRANK
"Wild Wallops" Christie
CONKLIN, HEINIE
"Beware of Widows" Univ.
"Drums of the Desert" Lasky
"A Pair of Silk Stockings" Univ.
"Ham and Eggs at the Front" Warn.
"Western Suffragettes" Univ.
CONKLIN, WILLIAM
"The Outlaw of Red River" Fox
"The Scourge of the Little 'C'" Fox
CONLEY, LIGE
"Argentina" Ajuria
CONNELLY, EDWARD
"Old Heidelberg" M-G-M
"Loves of Louis" M-G-M
CONNELLY, ERWIN
"Cheating Cheaters" Univ.
CONNORS, GEORGE "BUCK"
"Phantom Flyer" Univ.
"The Fearless Rider" Univ.
"Frontier Courage" Univ.
"The Lyin' Tamer" Univ.
"The Mojave Kid" F.B.O.
"The Sling Shot Kid" F.B.O.
"Open Range" Lasky
CONNORS, GEORGE
"Jaws of Steel" Warner
CONTI, ALBERT
"Camille" First Nat'l.
"The Chinese Parrot" Univ.
"The Devil Dancer" Goldwyn
COOGAN, JACKIE
"The Bugle Call" M-G-M
"Buttons" M-G-M
COOK, AL
"The Wise Crackers" Series F.B.O.
"The Beauty Parlor" Series F.B.O.
COOK, CLYDE
"White Gold" DeMille
"The Brute" Warner
"Simple Sis" Warner
"The Climbers" Warner
"The Bush Leaguer" Warner
"A Sailor's Sweetheart" Warner
"Good Time Charley" Warner
COOLEY, FRANK
"Wanted! A Coward" Clements
COOLEY, HALLAM
"Wedding Bills" Lasky
"Naughty But Nice" First Nat'l
"No Place To Go" First Nat'l.
"Ladies Must Dress" Fox
"Love and Kisses" (W. T.) First Nat'l
COOPER, EDNA MAY
"The King of Kings" DeMille
COOPER, GEORGE
"Trail of '98" M-G-M
"The Lovelorn" M-G-M

PLAYERS *and their* PRODUCTIONS

COOPER, GARY
"Children of Divorce" Lasky
"Wings" Lasky
"Arizona Bound" Lasky
"Last Outlaw" Lasky
"Nevada" Lasky
"Beau Sabreur" Lasky
COOPER, JACK
"Love's Languid Lure" Sennett
"The Lost Whirl" Bray
"His Ticklish Predicament" Bray
COOPER, RAYMOND
"Pitfalls of Passion" S. S. Millard
COOPER, ROSEMARY
"White Flannels" Warner
"Closed Gates" Sterling
"The Climbers" Warner
"Drums of Love" (W. T.) U. A.
CORBETT, BENNY
"The Empty Saddle" Univ.
"Spurs and Spark Plugs" Univ.
"Luck's Lottery" Univ.
"The Fearless Rider" Univ.
"One Glorious Scrap" Univ.
"The Boss of Rustler's Roost" Maloney
"The Bronc Stomper" Maloney
CORBIN, VIRGINIA LEE
"The Drop Kick" First Nat'l
"No Place To Go" First Nat'l.
CORDA, MARIA
"The Private Life of Helen of Troy" First Nat'l.
CORDAY, MARCELLE
"Quality Street" M-G-M
"Loves of Louis" M-G-M
CORDINY, HARRY
"Wild Cat Law" Fox
COREY, JIM
"The Iron Rider" Goodwill
"Hey Hey Cowboy" Univ.
"The Interferin' Gent" Action
"Last Outlaw" Lasky
"Open Range" Lasky
CORNWALL, ANNE
"Chicken Feathers" Christie
"College" U. A.
"Scared Pink" Christie
CORNWALLIS, MARY
"Phantom Flyer" Univ.
CORRIGAN, D'ARCY
"Old Heidelberg" M-G-M
CORTEZ, RICARDO
"Mockery" M-G-M
"By Whose Hand" Colum.
"The Private Life of Helen of Troy" First Nat'l.
COSGRAVE, LUKE
"Gentlemen Prefer Blondes" Lasky
COSSAR, JOHN
"Melting Millions" Pathe
"Woman's Law" D. FitzGerald
"The Web of Fate" FitzGerald
"Get Your Man" Lasky
COSTELLO, DOLORES
"Old San Francisco" Warner
"A Million Bid" Warner
"The College Widow" Warner
COSTELLO, HELENE
"The Bronco Twister" Fox
"The Heart of Maryland" Warner
"Pals" Warner
"Old Kentucky" M-G-M
"Good Time Charley" Warner
COSTELLO, MAURICE
"Camille" First Nat'l.
"The Shamrock and the Rose" Chad.
"See You Later" Sierra
"I'll Be There" Sierra
"Caravan Trail" First Nat'l
COSTELLO, TOM
"The Whirlwind of Youth" Lasky
COSTELLO, WILLIAM
"The King of Kings" DeMille
COURTWRIGHT, WILLIAM
"The Poor Nut" First Nat'l
"Silver Comes Through" Thomson
"Don Mike" Thomson
"Arizona Nights" Thomson
"Jesse James" Thomson-Para. Spec.
COVINGTON, BRUCE
"Horse Shy" Hollywood
COWL, GEORGE
"The Adventurer" M-G-M
"Broadway Madness" Burton King
COWLES, JULES
"Road to Romance" M-G-M
"The Hypnotist" M-G-M
"Bringing Up Father" M-G-M
COXEN, EDWARD
"Trail of '98" M-G-M
"Galloping Fury" Univ.
"The Web of Fate" FitzGerald

CRAIG, GODFREY
"The Big Pie Raid" Us Bunch
"Scrambled Ears" Us Bunch
CRANE, PHYLISS
"Racing Romance" Balshofer
"One Minute To Go" Balshofer
CRANE, WARD
"The Flag Maker" Blackton
"Beauty Shoppers" Tiffany
"Azure Shore" Metro.
CRAWFORD, JOAN
"The Unknown" M-G-M
"Twelve Miles Out" M-G-M
"Spring Fever" M-G-M
"West Point" M-G-M
CRAWFORD, RICHARD
"The Night Bride" Metropolitan
"Rejuvenation of Aunt Mary" Metro.
CRIMMINS, DAN
"Western Suffragettes" Univ
CRINLEY, MYRTIS
"Shooting Straight" Univ.
"Phantom Flyer" Univ.
"Won in the Clouds" Univ.
CROCKER, HARRY
"Tillie the Toiler" M-G-M
"Becky" M-G-M
"South Sea Love" F.B.O.
"Sally in Our Alley" Colum.
"The Circus" U. A.
CROCKETT, CHARLES
"The Princess from Hoboken"
"Arizona Bound" Lasky
"The Gingham Girl" F.B.O.
CROSSLEY, SYD
"A Perfect Gentleman" Monty Banks
"The Romantic Rogue" H. J. Brown
"The Blood Ship" Colum.
"The Gorilla" First Nat'l.
CROWELL, JOSEPHINE
"The King of Kings" DeMille
"No Publicity" Hollywood
"Scrambled Wedding" Hollywood
CUMMING, DOROTHY
"The King of Kings" DeMille
"The Wind" M-G-M
"Old Kentucky" M-G-M
"Loves of Louis" M-G-M
CUMMINGS, FRED
"Ritzy Rosie" Al Nathan
"Good Scout" Al Nathan
"Dumb Bells" Al Nathan
CUNARD, GRACE
"Blake of Scotland Yard" Univ.
"Denver Dude" Univ.
CUNNING, PATRICK
"Very Confidential" Fox
CURLEY, PAULINE
"Devil Dog" Schlank
CURRIER, ART
"That's My Daddy" Univ.
CURRIER, FRANK
"Rookies" M-G-M
"California" M-G-M
"The Callahans and the Murphys" M-G-M
"Rose Marie" M-G-M
"The Enemy" M-G-M
CURTIS, JACK
"Captain Salvation" M-G-M
"Find the King" Hollywood
"Jaws of Steel" Warner
"Brass Knuckles" Warner
CUSTER, BOB
"Terror of Bar X" Custer
"The Fighting Hombre" Custer
"Bull Dog Pluck" Custer
"The Return of Boston Blackie" Chad.
"Galloping Thunder" Custer
"Ladies of Ease" Chad.
D'ALBROOK, SIDNEY
"The Princess from Hoboken" Tiff.
"The King of Kings" DeMille
DALE, FRANCES
"The King of Kings" DeMille
DALY, MARCELLA
"War Eagles" Univ.
"A Pair of Silk Stockings" Univ.
DANA, FREDERICK
"Two-Gun of the Tumbleweed" Maloney
"The Hawk of the Hills" Pathe
"The Apache Raider" Maloney
"The Bronc Stomper" Maloney
DANA, VIOLA
"Salvation Jane" F.B.O.
"Naughty Nanette" F.B.O.
"The Lure of the Night Club" F.B.O.
DANE, KARL
"Rookies" M-G-M

"Trail of '98" M-G-M
"The Enemy" M-G-M
"Baby Mine" M-G-M
DANIEL, VEORA
"One Chance in a Million" Gotham
"Quarantined Rivals" Gotham
"Bull Dog Pluck" Custer
DANIELS, BEBE
"The Kiss In a Taxi" Lasky
"Senorita" Lasky
"Swim, Girl, Swim" Lasky
"She's a Sheik" Lasky
DANIELS, WALTER
"The Dove" Feature
D'ARCY, ROY
"The Grey Hat" M-G-M
"Frisco Sally Levy" M-G-M
"His Brother From Brazil" M-G-M
"Road to Romance" M-G-M
"Buttons" M-G-M
"Rose Marie" M-G-M
"Loves of Louis" M-G-M
DARE, CAROL
"Through the Barbed Wire" J. Carroll
DARK, MICHAEL
"The Whirlwind of Youth" Lasky
DARRO, FRANKIE
"Cyclone of the Range" F.B.O.
"Moulders of Men" F.B.O.
"Judgment of the Hills" F.B.O.
"Tom's Gang" F.B.O.
"Flying U Ranch" Fox
"Little Mickey Grogan" F.B.O.
"When the Law Rides" F. B. O.
DARVAS, CHARLES
"The Kiss in a Taxi" Lasky
"Fashions for Women" Lasky
"The Dove" Feature
"The Last Moment" Premier
D'AUBURN, DENNIS
"The King of Kings" DeMille
D'AURAY, JACQUES
"The Claw" Univ.
"The Woman on Trial" Lasky
DAVENPORT, MILLA
"Hey Hey Cowboy" Univ.
"The King of Kings" DeMille
DAVIDSON, DORE
"East Side—West Side" Fox
DAVIDSON, LAWFORD
"The Patent Leather Kid" 1st Nat'l
"Blood Will Tell" Fox
"Wild Cat Law" Fox
DAVIDSON, MAX
"Don't Tell Everything" Roach
"Should Second Husbands Come First?" Roach
"Flaming Fathers" Roach
"What Every Ice Man Knows" Roach
"The Call of the Coocoo" Roach
"Love 'Em and Feed 'Em" Roach
"Fighting Fathers" Roach
DAVIDSON, WM.
"Cradle Snatchers" Fox
"Gentleman of Paris" Lasky
DAVIES, HOWARD
"The Phantom Buster" Action
DAVIS, GEORGE
"Circus Capers" Educa.
"The Small Bachelor" Univ.
"The Magic Flame" Goldwyn
"Batter Up" Educa.
DAVIES, MARION
"Tillie the Toiler" M-G-M
"Quality Street" M-G-M
"The Fair Co-Ed" M-G-M
DAVIS, EDWARDS
"Hero on Horseback" Univ.
"Face Value" Sterling
DAVIS, GEORGE
"The Circus" U. A.
"Caravan Trail" First Nat'l
DAVIS, HAL
"The Bandit's Son" F.B.O.
DAVIS, J. GUNNIS
"The Notorious Lady" First Nat'l
DAVIS, MILDRED
"Too Many Crooks" Lasky
DAVIS, MORGAN
"Border Blackbirds" Maloney
d'AVRIL, YOLA
"Smile, Brother, Smile" First Nat'l
"Valley of the Giants" First Nat'l.
"No Place To Go" First Nat'l.
DAW, MARJORIE
"The Outlaw of Red River" Fox
"Topsy and Eva" Feature
"Home Made" First Nat'l.
"Spoilers of the West" M-G-M

PLAYERS *and their* PRODUCTIONS

DAWN, CONSUELO
"The Insurrecto" Davis-Hess
"The Haunted Romance" Davis-Hess
"Ski High" Davis-Hess
"The Ambuscade" Univ.
"The Goose Girl" Cardinal
"The Old Woman of the Wood" Cardinal
"His Fateful Flop" C. H. Hutchinson
DAWN, JANET
"Forty Winks" Wm. M. Brown
DAWSON, DORIS
"Gold From Weepah" Bill Cody
"Dead Easy" Christie
"French Fried" Christie
DAY, ALICE
"See You in Jail" First Nat'l
"The Gorilla" First Nat'l
"Night Life" Tiffany
DAY, MARCELINE
"Rookies" M-G-M
"Captain Salvation" M-G-M
"Road to Romance" M-G-M
"The Hypnotist" M-G-M
"Dog of War" M-G-M
DAY, SHANNON
"Stranded" Sterling
DEAN, HOWARD
"The Racers" William M. Brown
DEAN, PRISCILLA
"Birds of Prey" Colum.
DEANE, DORIS
"Special Delivery" Lasky
DEANE, HAZEL
"Fighting for Fame" Worne
"Daring Deeds" Worne
DEARHOLT, HELEN
"Ritzy" Lasky
DEARING, ED
"Cowboys Cry For It" Roach
"The Call of the Coocoo" Roach
DE BAR, BONNIE JEAN
"Little Snow White" Cardinal
de BOER, WILLIAM
"The King of Kings" DeMille
de BOZOKY, BARBARA
"Drums of Love" (W. T.) U. A.
de BRULIER, NIGEL
"Wings" Lasky
"Frenzy" Winkler
"Surrender" Univ.
"Soft Cushions" MacLean
"Over the Andes" United Artists
DE GRASSE, SAM
"The King of Kings" DeMille
"Captain Salvation" M-G-M
"The Country Doctor" DeMille
"The Fighting Eagle" DeMille
"Wreck of the Hesperus" DeMille
deGREY, SYDNEY
"Bitter Apples" Warner
"Naughty Nanette" F.B.O.
"Closed Gates" Sterling
"Drums of Love" (W. T.) U. A.
DE HAVEN, CARTER, JR.
"The Lighter That Failed" Roach
deLACY, PHILIPPE
"Old Heidelberg" M-G-M
"The Way of All Flesh" Lasky
"Is Zat So?" Fox
"Love" M-G-M
"The Tigress" Columbia
DE LA MOTTE, MARGUERITE
"The Kid Sister" Columbia
"Ragtime" J. Ormont
"Broadway Madness" Burton King
DELANEY, CHARLES
"Frisco Sally Levy" M-G-M
"Husband Hunters" Tiffany
"Mountains of Manhattan" Gotham
"Thirteenth Hour" M-G-M
"The Adventurer" M-G-M
"Tired Business Men" Tiffa
"The Main Event" DeMille
"Cohens and Kellys in Paris" Univ.
DEL RIO, DOLORES
"Loves of Carmen" Fox
"Resurrection" Inspir.-Carewe
"Trail of '98" M-G-M
DeLINSKI, ANNA
"Ramona" Inspir-Carewe
"The King of Kings" DeMille
DE LINSKI, VICTOR
"The King of Kings" DeMille
DEMAREST, WILLIAM
"Old San Francisco" Warner
"The Gay Old Bird"
"Matinee Ladies" Warner
"A Million Bid" Warner
"The First Auto" Warner
"Simple Sis" Warner
"What Happened to Father" Warn.
"The Bush Leaguer" Warner
"A Sailor's Sweetheart" Warner
"The Jazz Singer" Warner
"A Reno Divorce" Warner
DEMPSEY, TOM
"Wild Wallops" Christie
"Dead Easy" Christie
"The Bush Leaguer" Warner
DENNY, MALCOLM
"The King of Kings" DeMille
DENNY, REGINALD
"Fast and Furious" Univ.
"Out All Night" Univ.
"That's My Daddy" Univ.
"Use Your Feet" Univ.
DENT, VERNON
"Smith's Cook" Sennett
"Smith's Modiste Shop" Sennett
"The Golf Nut" Sennett
"The Beach Club" Sennett
DE PUTTI, LYA
"The Heart Thief" Metropolitan
"Midnight Rose" Univ.
"Buck Privates" Univ.
DeROY, HARRY
"Spooks" Us Bunch
"The Magic Game" Us Bunch
DE RUIZ, NICK
"The Unknown" M-G-M
de SEGUROLA
"Bringing Up Father" M-G-M
DESLYS, KAY
"Fluttering Hearts" Roach
"Assistant Wives" Roach
"The Lighter That Failed" Roach
DEVORE, DOROTHY
"Mountains of Manhattan" Gotham
"Better Days" Pacific Picts.
DE VORSKA, JESS
"Don't Tell Everything" Roach
"Jake, the Plumber" F.B.O.
DEWEY, ELMER
"The Kiss in a Taxi" Lasky
DIAL, ALLAN
"The Villain" West Bros.
DILLON, WILLIAM
"Some Hero" Reel-Art
"The Goose Girl" Cardinal
DILLION, JOHN
"Temptations of a Shop Girl" Chad.
DILLION, JOHN WEBB
"The Terrible People" Pathe
DILLS, WILLIAM
"Mystery House" Marilyn Mills
DIME, JAMES
"The King of Kings" DeMille
DIONE, ROSE
"Old San Francisco" Warner
"Camille" First Nat'l
"Ragtime" J. Ormont
"Bringing Up Father" M-G-M
"Polly of the Movies" J. Ormont
DIX, RICHARD
"Flood Waters" Lasky
"Shanghai Bound" Lasky
"The Gay Defender" Lasky
DOBBINS, BEN
"Painted Ponies" Univ.
DODGE, FRANK
"East Side—West Side" Fox
DOMINICI, MARIO
"The Spotlight" Lasky
DONNELLY, JIM
"Dummy" Chadwick
DONOVAN, JACK
"Lady Luck" McConnell-Pathe
DOOLEY, BILLY
"Sailor Beware" Christie
"Wild Wallops" Christie
"Row, Sailor, Row" Christie
"A Moony Mariner" Christie
"Easy Curves" Christie
DORAY, DELPHINE
"Sorority Mixup" Al Nathan
DORMAN, SHIRLEY
"One Woman To Another" Lasky
DOSSETT, CHAPELLE
"The Blood Ship" Colum.
DOUGHERTY, JACK
"Special Delivery" Lasky
"Arizona Bound" Lasky
"The Lure of the Night Club" F.B.O.
"Trail of the Tiger" Univ.
"Haunted Island" Univ.
DOUGLAS, BYRON
"Dead Man's Curve" F.B.O.
DOUGLAS, EARLE
"See You Later" Sierra
"There He Goes" Sierra
"I'll Be There" Sierra
DOUGLAS, MARION
"The Romantic Rogue" H. J. Brown
"The Rose of Kildare" Gotham
"Caravan Trail" First Nat'l
"The Shepherd of the Hills" First Nat'l
d'OUISE, JACK
"Through the Barbed Wire" J. Carroll
DOVE, BILLIE
"The Tender Hour" First Nat'l
"The Stolen Bride" First Nat'l.
"American Beauty" First Nat'l
"Louisiana" First Nat'l.
DOWNS, JOHNNY
"Trail of '98" M-G-M
"Chicken Feed" Roach
DOYLE, BOBBY
"The Sunset Derby" First Nat'l
DRESSER, LOUISE
"Mr. Wu" M-G-M
"White Flannels" Warner
"The Garden of Eden" U-A
DRESSLER, MARIE
"The Joy Girl" Fox
"The Callahans and the Murphys" M-G-M
"Breakfast at Sunrise" First Nat'l.
"Bringing Up Father" M-G-M
DREW, ANN
"Red Raiders" First Nat'l
DREW, ROLAND
"Ramona" Inspir-Carewe
DUANE, JACK
"The Old Woman of the Wood" Cardinal
DUDLEY, FLORENCE
"Jesse James" Thomson-Para. Spec.
DUDLEY, ROBERT
"The Lure of the Night Club" F.B.O.
"Broadway Madness" Burton King
DUFFY, JACK
"No Control" Metro.
"Break Away" Christie
"Chicken Feathers" Christie
"Queer Ducks" Christie
"Giddy Gobblers" Christie
"Hot Papa" Christie
"Scared Pink" Christie
DUGAN, TOM.
"The Heart of Salome" Fox
"The Small Bachelor" Univ.
"The Swell Head" Columbia
"By Whose Hand" Columbia
"The Way of All Pants" Roach
"My Friend From India" DeMille
DUNAEV, NICK
"Two Arabian Knights" Caddo
DUNBAR, DAVID A.
"The Fighting Hombre" Custer
"The King of Kings" DeMille
"Gold From Weepah" Bill Cody
"Saddles and Spurs" F.B.O.
DUNCAN, BUD
"Now We're in Dutch" Lasky
"The Ghost Ship" Tiffany
DUNCAN, MARY
"Very Confidential" Fox
DUNCAN, ROSETTA
"Topsy and Eva" Feature
DUNCAN, VIVIAN
"Topsy and Eva" Feature
DUNHAM, PHIL
"No Cheating" Educa.
DUNKINSON, HARRY
"The Insurrecto" Davis-Hess
"The Haunted Romance" Davis-Hess
"Ski High" Davis-Hess
"Smile, Brother, Smile" First Nat'l
"Silver Valley" Fox
DUNN, BOBBY
"On the Cuff" H. V. Prod.
"Caravan Trail" First Nat'l
DUNN, JOSEPHINE
"Firemen! Save My Child" Lasky
"Swim, Girl, Swim." Lasky
"She's a Sheik' Lasky
"Get Your Man" Lasky
DUNN, WILLIAM
"Painted Ponies" Univ.
DUNNING, GEORGE
"Shooting Straight" Univ.
du PONT, MISS
"Hula" Lasky
"The Wheel of Destiny" Worne
DURAND, DAVID
"Excess Relatives" Wm. M. Brown
DUVAL, PAULETTE
"Beware of Widows" Univ.
"Breakfast at Sunrise" First Nat'l.
"Alias the Lone Wolf" Colum.

PLAYERS *and their* PRODUCTIONS

DWAN, DOROTHY
"The Land Beyond the Law" 1st Nt'l
"Hills of Kentucky" Warner
"Behind the Counter" Hollywood
"The Scourage of the Little 'C'" Fox
"Silver Valley" Fox
DWYER, RUTH
"A Perfect Gentleman" Monty Banks
"The Lost Limited" H. J. Brown
"White Pants Willie" First Nat'l.
"No Publicity" Hollywood
"The Racing Fool" H. J. Brown
"The Flying Nut" Univ.
"Scrambled Wedding" Hollywood.
DYER, WILLIAM J. (BILL)
"Painted Ponies" Univ.
"Gun Gospel" First Nat'l.
"The Desert of the Lost" Action
DYNAMITE
"The Devil Dog" Univ.
"Fangs of Destiny" Univ.
EAGELS, JEANNE
"Fires of Youth" M-G-M
EAMES, PEGGY
"Barn Yard Follies" Wm. M. Brown
EARLE, DOROTHY
"Out All Night" Univ.
EARLE, EDWARD
"The Wind" M-G-M
"Twelve Miles Out" M-G-M
"Spring Fever" M-G-M
EARLE, FRANK
"Holding the Bag" Artclass
EASON, LORRAINE
"The Wise Cracker" Series F.B.O.
"The Beauty Parlor" Series F.B.O.
"Saddles and Spurs" F.B.O.
"The Swift Shadow" F.B.O.
EDESON, ROBERT
"The Heart Thief" Metropolitan
"The Night Bride" Metropolitan
"The King of Kings" DeMille
"Rejuvenation of Aunt Mary" Metro.
"His Dog" DeMille
"Chicago" DeMille
EDDY, HELEN JEROME
"Camille" First Nat'l.
"Quality Street" M-G-M
EDDY, LORRAINE
"Gentleman of Paris" Lasky
"Oh Mummy" Christie
"Easy Curves" Christie
"Ocean Blues" Christie
EDERLE, GERTRUDE
"Swim, Girl, Swim" Lasky
EDWARDS, NEELY
"Out West" Al Nathan
EDWARDS, SNITZ
"College" U. A.
EILERS, SALLY
"Slightly Used" Warner
"The Romance of a Bathing Girl" Sennett
ELLIOTT, GORDON
"The Private Life of Helen of Troy" First Nat'l.
ELLIOTT, JOHN
"Million Dollar Mystery" Trem Carr
ELLIOTT, LILLIAN
"Ankles Preferred" Fox
"Don't Tell Everything" Roach
"The King of Kings" DeMille
"Should Second Husbands Come First?" Roach
"The Call of the Coocoo" Roach
ELLIOTT, WANDA
"Ritzy Rosie" Al Nathan
"Why Not Now?" Artclass
"Dumb Bells" Al Nathan
ELLIS, DIONE
"Cradle Snatchers" Fox
"Is Zat So?" Fox
"Hook and Ladder" Series, F.B.O.
ELLIS, FRANK
"Code of the Cow Country" Action
ELLIS, PAUL
"Bitter Apples" Warner
"Argentina" Ajuria
"The Old Woman of the Wood" Cardinal
ELLIS, ROBERT
"The Lure of the Night Club" F.B.O.
"Ragtime" J. Ormont
ELLSLER, EFFIE
"Evening Clothes" Lasky
"Honeymoon Hate" Lasky
ELLSWORTH, ROBERT
"The King of Kings" DeMille
ELMAN, CLARENCE
"The Joy Girl" Fox

ELTER, ANIELKA
"The King of Kings" DeMille
"The Last Moment" Premier
EMANUEL, PETER
"Animal Catches" Us Bunch
"The Orphans" Us Bunch
EMERSON, RALPH
"The Enemy" M-G-M
"West Point" M-G-M
"The Cheer Leader" Gotham
EMMET, BOBBY
"Play Ball" Artclass
"Crazy to Marry" Artclass
"Holding the Bag" Artclass
"Special Delivery" Artclass
"Motor Mania" Artclass
"Out of Order" Artclass
"All Ashore" Artclass
"The Lyin' Hunter" Artclass
"Safe and Sane" Artclass
"Fish Tales" Artclass
"Lucky Days" Artclass
ENGLE, BILLY
"Chicken Feathers" Christie
"Duck Out" Christie
"Cash and Carry" Christie
"Jail Birdies" Christie
"Queer Ducks" Christie
"Meet the Folks" Christie
"Dead Easy" Christie
"Doctor Quack" Christie
"A Moony Mariner" Christie
"Oh Mummy" Christie
"Ocean Blues" Christie
ERWIN, LUCILLE
"The Other Side" Epperson
"Nize People" West Bros.
ESMELTON, FRED
"The Chinese Parrot" Univ.
"Arm of the Law" Univ.
"The Gay Defender" Lasky
ESSEX, ESTELLE
"The Scourge of the Little C" Fox Fox
ETHIER, ALPHONZ
"Alias the Lone Wolf" Colum.
EUGENE, WILLIAM
"Crashing Through" Liberty
EVANS, CECILE
"The Prince of Head Waiters" First Nat'l
FAHRNEY, MILTON
"Racing Romance" Balshafer
"One Minute To Go" Balshofer
FAIR, ELINOR
"My Friend From India" DeMille
FAIRBANKS, DOUGLAS
"Over the Andes" United Artists
FAIRBANKS, DOUGLAS, JR.
"Is Zat So?" Fox
"Dead Man's Curve" F.B.O.
FAIRBANKS, FLOBELLE
"What Happened to Father" Warn.
"The Climbers" Warner
"A Texas Steer" First Nat'l.
FAIRBANKS, WILLIAM
"One Chance in a Million" Gotham
"Catch as Catch Can" Gotham
"The Down Grade" Gotham
"Wyoming" M-G-M
"Spoilers of the West" M-G-M
"Dog of War" M-G-M
FAIRE, VIRGINIA BROWN
"White Flannels" Warner
"Tracked By the Police" Warner
"Flying for the Moon" U. S. Aviation
"Hazardous Valleys" Lackey
"Gun Gospel" First Nat'l.
FARLEY, DOT
"Yours to Command" F.B.O.
"All Aboard" First Nat'l.
"The King of Kings" DeMille
"The Lost Limited" H. J. Brown
"The Shamrock and the Rose" Chad.
"The Climbers" Warner
"What Every Ice Man Knows" Roach
"Tired Business Men" Tiffa.
"Hold That Pose" Sennett
FARLEY, JAMES
"The King of Kings" DeMille
"Grip of the Yukon" Univ.
"Tired Business Men" Tiffa.
"Love 'Em and Feed 'Em" Roach
"Fighting Fathers" Roach
FARRELL, CHARLES
"Seventh Heaven" Fox
"Bride of the Night" Fox
FAUST, ED
"Fashions for Women" Lasky
"Gentlemen Prefer Blondes" Lasky

FAWCETT, GEORGE
"Duty's Reward" Lackey
"The Wedding March" Von Stroheim
"Tillie the Toiler" M-G-M
"Rich Men's Sons" Columbia
"Captain Salvation" M-G-M
"Spring Fever" M-G-M
"Snow Bound" Tiffany
"Hot Heels" Univ.
"Love" M-G-M
"Hard Boiled Haggerty" First Nat'l
"The Enemy" M-G-M
"The Private Life of Helen of Troy" First Nat'l.
"Valley of the Giants" First Nat'l.
FAY, ELSIE
"Ham and Herring" West Bros.
"Nize People" West Bros.
FAYE, JULIA
"The King of Kings" DeMille
"Turkish Delight" DeMille
"His Dog" DeMille
"The Main Event" De Mille
"Chicago" DeMille
FAZENDA, LOUISE
"The Gay Old Bird" Warner
"Cradle Snatchers" Fox
"Babe Comes Home" First Nat'l.
"Simple Sis" Warner
"Ham and Eggs at the Front" Warner
"A Sailor's Sweetheart" Warner
"A Texas Steer" First Nat'l.
FEARLESS (THE DOG)
"Doc's Dog" Van Pelt
"The Thief Trapper" B. Goodman
FELD, FRITZ
"The Dove" Feature
FELLOWES, ROCKCLIFFE
"The Satin Woman" Reid
"The Crystal Cup" First Nat'l.
FERGUSON, AL
"Mystery House" Marilyn Mills
"Fangs of Destiny" Univ.
"Frontier Courage" Univ.
"The Scarlet Arrow" Univ.
"The Little Buckaroo" F. B. O.
FERGUSON, CASSON
"The King of Kings" DeMille
FERGUSON, HELEN
"Eyes of Envy" Atma
"Jaws of Steel" Warner
FERGUSON, MYRTLE
"Topsy and Eva" Feature
FERNANDEZ, EMILE
"The Renegade" F. B. O.
FERNER, DUSTIN (HAL)
"Melting Millions" Pathe
FERRIS, AUDREY
"Woman's Law" D. FitzGerald
"Slightly Used" Warner
"Ginsberg the Great" Warner
"The Jazz Singer" Warner
"Sailor Izzy Murphy" Warner
"The Silver Slave" Warner
FETCHIT, STEPIN (Colored)
"Old Kentucky" M-G-M
FIELD, MADELINE
"Sorority Mixup" Al Nathan
"Good Scout" Al Nathan
FIELD, W. C.
"Two Flaming Youths" Lasky
FIELDING, ROMAINE
"The Ten Modern Commandments" Lasky
"Gun Gospel" First Nat'l.
"The Shepherd of the Hills" First Nat'l.
FIFE, JACK
"The King of Kings" DeMille
FINCH, FLORA
"The Cat and the Canary" Univ.
"Quality Street" M-G-M
"Rose of the Golden West" First Nat'l.
FINCH-SMILES, FRANK
"My Best Girl" United Artists
"Laddy Be Good" Bill Cody
"The Bandit's Son" F. B. O.
FINE, BUDD
"The King of Kings" DeMille
"Olympic Games" Roach
"The Sting of Stings" Roach
"Wizard of the Saddle" F.B.O.
FINKE, HAROLD
"The Insurrecto" Davis-Hess
"The Haunted Romance" Davis-Hess
"Ski High" Davis-Hess
FINLAY, REDMAN
"The King of Kings" DeMille

PLAYERS *and their* PRODUCTIONS

FINLAYSON, JIMMIE
"Don't Tell Everything" Roach
"With Love and Hisses" Roach
"Do Detectives Think?" Roach
"Cowboys Cry For It" Roach
"Flying Elephants" Roach
"Sugar Daddies" Roach
"No Man's Law" Roach
"The Second One Hundred Years" Roach
"The Call of the Coocoo" Roach
"Fighting Fathers" Roach
FISCHER, MARGARITA
"Uncle Toms' Cabin" Univ.
FISHER, ALFRED
"Husband Hunters" Tiffany
"Romance of an Actress" Chadwick
"Broadway Madness" Burton King
"Putting Pants on Phillip" Roach
FISHER, LARRY
"Robinson and Crusoe" Fox
FITZ-GERALD, CISSY
"Matinee Ladies" Warner
"Fire and Steel" Lackey
"Beauty Shoppers" Tiffany
"Scared Pink" Christie
"Two Flaming Youths" Lasky
FITZROY, EMILY
"Trail of '98" M-G-M
"Mockery" M-G-M
"Love" M-G-M
"Once and Forever" Tiffany
"Gentlemen Prefer Blondes" Lasky
FLAMMA, LUCIO
"The King of Kings" DeMille
"Beauty Shoppers" Tiffany
FLASH (Dog)
"Dog of War" M-G-M
FLEMING, BOB
"The Meddlin' Stranger" Action
"The Mojave Kid" F.B.O.
"Gun Gospel" First Nat'l.
"The Renegade" F. B. O.
FLOREY, JAMES
"Woman's Law" D. FitzGerald
"Wilful Youth" D. FitzGerald
FLOWERS, BESS
"A Fool and His Honey" Fox
"Blondes By Choice" Gotham
FLUKER, MACK
"The Helpless Helper" Lange Joy
"Beau Sabreur" Lasky
FLYNN, ELINOR
"Robinson and Crusoe" Fox
FOLKENS, DICK
"The Gold Getters" Guaranty
"The Prince of Head Waiters" First Nat'l
FORBES, RALPH
"Mr. Wu" M-G-M
"Trail of '98" M-G-M
"Rose Marie" M-G-M
"The Enemy" M-G-M
"Dogs of War" M-G-M
FORD, FRANCIS
"Luck's Lottery" Univ.
"The Devil's Saddle" First Nat'l
"Four-Footed Ranger" Univ.
"The Cruise of the Hellion" Worne
"Branded Sombrero" Fox
FORD, HARRISON
"No Control" Metro.
"The Night Bride" Metropolitan
"Rejuvenation of Aunt Mary" Metro
"Azure Shore" Metro.
"The Girl in the Pullman" DeMille
FORD, JAMES
"Wizard of the Saddle" F.B.O.
FORDE, EUGENIE
"Wilful Youth" D. FitzGerald
FORREST, ALLAN
"Ankles Preferred" Fox
"The Lovelorn" M-G-M
FOSTER, HELEN
"Naughty Nanette" F.B.O.
"Won in the Clouds" Univ.
"Haunted Island" Univ.
FOSTER, MAY
"The Frontiersman" M-G-M
FOX, JOHNNY
"Rich Men's Sons" Columbia
"Freckles" F. B. O.
FOXE, EARLE
"Slaves of Beauty" Fox
"Two Girls Wanted" Fox
"Grandma Bernle Learns Her Letters" Fox
"Ladies Must Dress" Fox
FOY, MARY
"Ankles Preferred" Fox
"The Terrible People" Pathe
"Camille" First Nat'l.
FRANCIS, ALEC B.
"The Tender Hour" First Nat'l.
"Sally in Our Alley" Colum.
"The Shepherd of the Hills" First Nat'l.
FRANCIS, OLIN
"The Kid Brother" Lloyd
"The Cross Breed" Bischoff
"Flying U Ranch" F.B.O.
"Use Your Feet" Univ.
FRANCISCO, BETTY
"Too Many Crooks" Lasky
"A. W. O. L." Fox
"The Boy of the Streets" Trem Carr
FRANCISCO, EVELYN
"The King of Kings" DeMille
FRANCISCO, MARGARET
"The King of Kings" DeMille
FRANEY, BILL
"City of Shadows" F.B.O.
"Red Signals" Sterling
"The Lost Limited" H. J. Brown
"Out All Night" Univ.
"Custard's Last Stand" Bray
"His Ticklish Predicament" Bray
"The Racing Fool" H. J. Brown
"She's a Sheik" Lasky
FRANK, CHRISTIAN J.
"Special Delivery" Lasky
"Arizona Bound" Lasky
"The Fighting Don" Talmadge
"Nevada" Lasky
"Beggars of Love" Lasky
FRANKE, CONSTANT
"Grandma Bernle Learns Her Letters" Fox
FRANKEL, FANCHON
"Jake, the Plumber" F.B.O.
FRANKLIN, MARTHA
"The Climbers" Warner
"Serenade" Lasky
"Get Your Man" Lasky
FRANKLIN, SIDNEY
"The King of Kings" DeMille
"Colleen" Fox
"Don't Tell Everything" Roach
"Should Second Husbands Come First?" Roach
FRANKLIN, WENDELL PHILLIPS
"Midnight Rose" Univ.
FRAZER, ROBERT
"Wanted! A Coward" Clements
"Back to God's Country" Univ.
"Out of the Past" D. FitzGerald
"The Silent Hero" Worne
"Lightning" Tiffany
"Balaoo" Fox
FREEMONT, AL W.
"She's a Sheik" Lasky
FREDERICK, FREDDY
"The Crowd" M-G-M
FREDERICKS, ELEANOR
"Why Not Now?" Artclass
FREITAS, JEANETTE
"Animal Catches" Us Bunch
"The Orphans" Us Bunch
"Spooks" Us Bunch
"The Magic Game" Us Bunch
FRENCH, CHARLES K.
"One Chance in a Million" Gotham
"The Meddlin' Stranger" Action
"Argentina" Ajuria
"Good as Gold" Fox
"Flying for the Moon" U. S. Aviation
"Fast and Furious" Univ.
"The Down Grade" Gotham
"The Adventurous Soul" H. V. Prod.
"The Cruise of the Hellion" Worne
"Fires of Youth" M-G-M
FRENCH, GEORGE
"Bigger and Better Blondes" Roach
"Luck's Lottery" Univ.
"Queer Ducks" Christie
"The Romantic Rogue" H. J. Brown
"Won in the Clouds" Univ.
"One Glorious Scrap" Univ.
"Arizona Cyclone" Univ.
"Keep Smiling" Roach
"Twenty Legs Under the Sea" Fox
"Heebee Jeebees" Roach
FRIDERICI, BLANCHE
"Sadie Thompson" United Artists
"Gentlemen Prefer Blondes" Lasky
FRIES, OTTO H.
"The Bronco Twister" Fox
"Surrender" Univ.
"Her Blue Black Eyes" Fox
"Smith's Holiday" Sennett
"The Second One Hundred Years" Roach
"The Call of the Coocoo" Roach
FRIGANZA, TRIXIE
"The Motor Maniac" F. B. O.
"Gentlemen Prefer Blondes" Lasky
FULLER, DALE
"The Wedding March" Von Stroheim
"The King of Kings" DeMille
"Beauty Shoppers" Tiffany
"Phantom Flyer" Univ.
FULTON, JIMMIE
"The Thrill Seekers" H. V. Prod.
"The Adventurous Soul" H. V. Prod.
"The Cloud Rider" H. V. Prod.
FURBERG, HANS
"Grandma Bernle Learns Her Letters" Fox
FURBERG, KURT
"The King of Kings" DeMille
FUREY, BARNEY
"The Sonora Kid" F.B.O.
"Splitting the Breeze" F.B.O.
"Tom's Gang" F.B.O.
"Flying U Ranch" F.B.O.
"Red Riders of Canada" F. B. O.
GADSON, JACQUELIN
"Thirteenth Hour" M-G-M
"Loves of Louis" M-G- M
GAFFORD, KELLY
"The Desert of the Lost" Action
GALE, LILLIAN
"The Gold Getters" Guaranty
GALICIEN, ALBERT
"Pitfalls of Passion" S. S. Millard
GALITEZEN, NATALIE
"The King of Kings" DeMille
GALLAGHER, TOY
"A Half Pint Hero" Educa.
GALLERY, TOM
"One Round Hogan" Warner
"Dog of the Regiment" Warner
GAMBLE, JERRY
"Excess Relatives" Wm. M. Brown
GANG, THE
"Love My Dog" Roach
"Tired Business Men" Roach
"Baby Brother" Roach
"Chicken Feed" Roach
"Olympic Games" Roach
"Glorious Fourth" Roach
"Keep Smiling" Roach
"Yale Versus Harvard" Roach
"The Old Wallop" Roach
"Playing Hookey" Roach
"Heebee Jeebees" Roach
GANZHORN, JACK
"The Hawk of the Hills" Pathe
"The Apache Raider" Maloney
GARBO, GRETA
"Love" M-G-M
GARCIA, ALLAN
"The Circus" U. A.
GARDNER, BUSTER
"The Scourge of the Little 'C'" Fox
GARDNER, JOHN
"Sinews of Steel" Gotham
"Blondes By Choice" Gotham
GARON, PAULINE
"Eager Lips" Chadwick
"The Bad Little Good Girl" Chad.
"Ladies of Ease" Chad.
"Temptations of a Shop Girl" Chad.
"The College Hero" Gotham
"Merry Wives of New York" Chad.
GARVIN, ANITA
"With Love and Hisses" Roach
"Sailors Beware" Roach
"Why Girls Love Sailors" Roach
"Assistant Wives" Roach
"Live News" Educa.
"The Lighter That Failed" Roach
"The Old Wallop" Roach
"Fighting Fathers" Roach
"Hats Off" Roach
GAYNOR, JANET
"Seventh Heaven" Fox
"Sunrise" Fox
"Two Girls Wanted" Fox
GENDRON, PIERRE
"Enchanted Island" Tiffany
GEORGE, JOHN
"The Unknown" M-G-M
GERAGHTY, CARMELITA
"Venus of Venice" First Nat'l.
"What Every Girl Should Know" Warner
"The Small Bachelor" Univ.
"The Slaver" Schlank
"My Best Girl" United Artists
"Smith's Bargain" Sennett

PLAYERS *and their* PRODUCTIONS

GEORGE, MAUDE
"The Wedding March" Von Stroheim
"The Garden of Eden" U.A.
GERBER, NEVA
"The Old Code" Schlank
GERDINE, PHILIP
"Out All Night" Univ.
GERRARD, CHARLES
"The Heart Thief" Metropolitan
"Framed" First Nat'l.
"Hot Heels" Univ.
"Home Made" First Nat'l.
GERRARD, DOUGLAS
"A Million Bid" Warner
"Dearie" Warner
"The Desired Woman" Warner
"Ginsberg the Great" Warner
"The College Widow" Warner
GERSON, SALLY
"The Other Side" Epperson
GIBSON, ETHLYN
"Winnie Be Good" West Bros.
GIBSON, HOOT
"Hey Hey Cowboy" Univ.
"A Hero on Horseback" Univ.
"Prairie King" Univ.
"Painted Ponies" Univ.
"Galloping Fury" Univ.
"The Lion and the Lamb" Univ.
"The Rawhide Kid" Univ.
"Denver Dude" Univ.
"Western Suffragettes" Univ.
GILBERT, BILLY
"Smith's Tony" Sennett
GILBERT, DICK
"Melting Millions" Pathe
GILBERT, EUGENIA
"Melting Millions" Pathe
"Border Blackbirds" Maloney
"The Swell Head" Columbia
"By Whose Hand" Columbia
"The Boss of Rustler's Roost" Maloney
"The Apache Raider" Maloney
"The Bronc Stomper" Maloney
GILBERT, JOHN
"Twelve Miles Out" M-G-M
"Love" M-G-M
"Fires of Youth" M-G-M
GILLESPIE, WILLIAM
"Horse Shy" Hollywood
GILLINGWATER, CLAUDE
"Naughty But Nice" First Nat'l.
"Fast and Furious" Univ.
"The Gorilla" First Nat'l.
GILMAN, FRED
"The Lone Ranger" Univ.
"The Lyin' Tamer" Univ.
"The Ambuscade" Univ.
"Fighting Texan" Univ.
GILMORE, BARNEY
"The Bandit's Son" F.B.O.
"Heroes in Blue" Worne
GILMORE, DOUGLAS
"The Kiss in a Taxi" Lasky
"Rough House Rosie" Lasky
GILMORE, LILLIAN
"Phantom Flyer" Univ.
"Home Sweet Home" John Gorman
"Frontier Courage" Univ.
"Fighting Texan" Univ.
"The Mojave Kid" F.B.O.
GIRARD, ANN
"Holding the Bag" Artclass
"Excess Relatives" Wm. M. Brown
"Special Delivery" Artclass
"The Thief Trapper" B. Goodman
GIRARD, JOS. W.
"In the First Degree" Sterling
"Rough House Rosie" Lasky
"Firemen! Save My Child" Lasky
"Tell It To Sweeney" Lasky
"The Silent Hero" Worne
"Arm of the Law" Univ.
"Lady Luck" McConnell-Pathe
"Stop That Man" Univ.
GISH, LILLIAN
"The Wind" M-G-M
"The Enemy" M-G-M
GITTLESON, JUNE
"Glorious Fourth" Roach
GLADMAN, ANN
"Melting Millions" Pathe
GLAZER, BERNIE
"Nize People" West Bros.
GLASS, GASTON
"Sinews of Steel" Gotham
"A Gentleman Preferred" Monogram
"Better Days" Pacific Picts.
"The Gorilla" First Nat'l
GLEASON, JAMES
"Betty's A Lady" Univ.

GLENDON, J. FRANK
"The Other Side" Epperson
"The Cross Breed" Bischoff
GLENN, RAYMOND
"Temptations of a Shop Girl" Chad.
GOEBEL, ART
"The Air Patrol" Univ.
"Won in the Clouds" Univ.
GOES IN THE LODGE (Indian)
"Wyoming" M-G-M
GOLDEN, SYDNEY
"The Fightin' Comeback" Action
"What Every Ice Man Knows" Roach
"Better Days" Pacific Picts.
"Sugar Daddies" Roach
GOMEZ, INEZ
"The King of Kings" DeMille
GOODWIN, ALINE
"The Scarlet Arrow" Univ.
GOODWIN, HAROLD
"College" U. A.
"Snow Bound" Tiffany
"Her Summer Hero" F. B. O.
"The Cheer Leader" Gotham
GOODWIN, LES
"Winnie Be Good" West Bros.
GORDON, BOBBY
"The Jazz Singer" Warner
GORDON, BRUCE
"The Sonora Kid" F.B.O.
"The Poor Nut" First Nat'l
"The Isle of Sunken Gold" Levine-Webb
GORDON, EDNA
"Desert Dust" Univ.
"The King of Kings" DeMille
GORDON, EDWARD
"The Boy of the Streets" Trem Carr
"Westward Whoa!" C. Hutchinson
GORDON, GRACE
"Serenade" Lasky
GORDON, JACK
"Argentina" Ajuria
GORDON, JAMES
"Wanted! A Coward" Clements
"Dad's Choice" Hollywood
"Publicity Madness" Fox
"Cancelled Debt" Sterling
"Wolf Fangs" Fox
GORDON, JULIA SWAYNE
"Children of Divorce" Lasky
"Wings" Lasky
"The King of Kings" DeMille
GORDON, MARY
"Naughty Nanette" F.B.O.
"Clancy's Kosher Wedding" F.B.O.
"The Old Code" Schlank
GORDON, MAUDE TURNER
"Cheating Cheaters" Univ.
"Home Made" First Nat'l.
"Balaoo" Fox
GORDON, ROBERT
"Mountains of Manhattan" Gotham
"Sinews of Steel" Gotham
GORDON, VERA
"Cohens and Kellys in Paris" Univ.
GORE, ROSA
"The Prairie King" Univ.
"The Royal American" H. J. Brown
"Western Suffragettes" Univ.
GOUDAL, JETTA
"The Forbidden Woman" DeMille
GOUGH, JOHN
"Judgment of the Hills" F.B.O.
"Hook and Ladder" Series, F.B.O.
GOWING, GENE
"The Gold Getters" Guaranty
"Face Value" Sterling
GOWLAND, GIBSON
"The Broken Gate" Tiffany
"The Land Beyond the Law" 1st Nat'l
"Topsy and Eva" Feature
"Tired Business Men" Tiffa.
"Forgotten Women" Columbia
GRACE, DOC
"I'll Be There" Univ.
GRAN, ALBERT
"Children of Divorce" Lasky
"Seventh Heaven" Fox
"Soft Cushions" MacLean
"Hula" Lasky
"Grandma Bernie Learns Her Letters" Fox
GRANGE, RED
"The Motor Maniac" F. B. O.
GRANT, LAWRENCE
"Evening Clothes" Lasky
"Service for Ladies" Lasky
"Gentleman of Paris" Lasky
"Serenade" Lasky

GRAVES, RALPH
"Rich Men's Sons" Columbia
"The Swell Head" Columbia
"A Reno Divorce" Warner
"The Cheer Leader" Gotham
GRAVINA, CESARE
"Cheating Cheaters" Univ.
"The Wedding March" Von Stroheim
"Trail of '98" M-G-M
"Road to Romance" M-G-M
GRAY, ARNOLD
"The Sling Shot Kid" F.B.O.
"The Dog Wins" Pathe-McConnell
GRAY, BOB
"What Women Did For Me" Roach
"Sailors Beware" Roach
"Love 'Em and Feed 'Em" Roach
GRAY, GILDA
"The Devil Dancer" S. Goldwyn
GRAY, LAWRENCE
"Ankles Preferred" Fox
"The Callahans and the Murphys" M-G-M
"After Midnight" M-G-M
"Pajamas" Fox
"Ladies Must Dress" Fox
GRAY, "TIPPY"
"Breakfast at Sunrise" First Nat'l.
GREEN, DUKE
"Hills of Peril" Fox
GREENWOOD, CHARLOTTE
"Baby Mine" M-G-M
GREENWOOD, WINIFRED
"The King of Kings" DeMille
"Lonesome Ladies" First Nat'l
GREGORY, EDNA
"Duck Out" Christie
GREY, GLORIA
"Horns and Orange Blossoms" Univ.
"Blake of Scotland Yard" Univ.
"The Lyin' Tamer" Univ.
"Hound of Silver Creek" Univ.
"Put 'em Up" Univ.
"The Thrill Seekers" H. V. Prod.
"On the Cuff" H. V Prod
GREY, MARGARET
"Arizona Cyclone" Univ.
"Lady Luck" McConnell-Pathe
GREY, VIRGINIA
"Uncle Tom's Cabin" Univ.
GRIBBON, EDDIE
"Cheating Cheaters" Univ.
"The Callahans and the Murphys" M-G-M
"Buck Privates" Univ.
"Stop That Man" Univ.
"Night Life" Tiffany
GRIFFITH, CORINNE
"The Garden of Eden" U.A.
GRIFFITH, FRANK
"Wizard of the Saddle" F.B.O.
GRIFFITH, JULIA
"See You in Jail" First Nat'l
GRIFFITH, RAYMOND
"Wedding Bills" Lasky
"Time For Love" Lasky
GRIPP, HARRY
"The Scourge of the Little 'C'" Fox
"Blood Will Tell" Fox
GUARD, ANN
"Crazy to Marry" Artclass
GUARD, KIT
"The Wise Cracker" Series F.B.O.
"The Beauty Parlor" Series F.B.O.
"A Moment of Temptation" F.B.O.
"Dead Man's Curve" F.B.O.
GUBBINS, TOM
"Shanghai Bound" Lasky
GUETTA, RENE
"Sadie Thompson" United Artists
GUILLAUME, MARCEL
"Honeymoon Hate" Lasky
GUIOL, CLARA
"The Lighter That Failed" Roach
GUISE, TOM
"The Claw" Univ.
"Wedding Bills" Lasky
GULLIVER, DOROTHY
"Luck's Lottery" Univ.
"The Collegians" Univ.
"One Glorious Scrap" Univ.
"Arm of the Law" Univ
"Dog of the Regiment" Warner
GYTON, GEORGE
"Crazy to Marry" Artclass
"Motor Mania" Artclass
"All Ashore" Artclass
HADLEY, BERT
"The King of Kings" DeMille
"Flying U Ranch" F.B.O.
HAINES, THOMAS
"Beauty Shoppers" Tiffany

PLAYERS *and their* PRODUCTIONS

HAGNEY, FRANK S.
"All Aboard" First Nat'l.
"Fangs of Justice" Bischoff
"The Frontiersman" M-G-M
"The Lion and the Lamb" Univ.
"One Round Hogan" Warner
"The Rawhide Kid" Univ.
HAINES, WILLIAM
"Spring Fever" M-G-M
"West Point "M-G-M
HALE, ALAN
"Vanity" DeMille
"Wreck of the Hesperus" DeMille
"The Leopard Lady" DeMille
HALE, CREIGHTON
"The Cat and the Canary" Univ.
"Flying for the Moon" U. S. Aviation
"Thumbs Down" Sterling
HALE, GEORGIA
"Hills of Peril" Fox
"The Lion and the Lamb" Univ.
"The Rawhide Kid" Univ.
"The Last Moment" Premier
"The Wheel of Destiny" Worne
"Western Suffragettes" Univ.
HALEY, JACK
"Broadway Madness" Burton King
HALL, BEN
"Baby Brother" Roach
"For Ladies Only" Colum.
"Some Hero" Reel-Art
"Monkey Shine" Univ.
"Mistakes Will Happen" Univ.
HALL, EVELYN
"My Best Girl" United Artists
HALL, GEORGE TOWNE
"Unhitched Sweeties" Wm. M. Brown
"Crazy To Fly" Christie
"Scared Pink" Christie
HALL, HERBERT
"Pitfalls of Passion" S. S. Millard
HALL, JAMES
"Ritzy" Lasky
"Senorita" Lasky
"Rolled Stockings" Lasky
"Swim, Girl, Swim" Lasky
"Grandma Bernle Learns Her Letters" Fox
"Atlantic City" Fox
HALL, JOHN
"Fighting Texan" Univ.
HALL, SHERRY
"Motor Mania" Artclass
HALLET, AL
"Laddy Be Good" Bill Cody
"What Women Did for Me" Roach
"Assistant Wives" Roach
"The Sting of Stings" Roach
"The Second One Hundred Years" Roach
"The Lighter That Failed" Roach
"The Way of All Pants" Roach
"Fighting Fathers" Roach
HALLOR, RAY
"Quarantined Rivals" Gotham
"Fighting Fathers" Roach
"The Ghost Ship" Tiffany
HAMILTON, LLOYD
"His Better Half" Educational
"At Ease" Educa.
"Rose Marie" M-G-M
"New Wrinkles" Educa.
HAMILTON, MAHLON
"Home Sweet Home" John Gorman
"What Price Love" Schlank
HAMILTON, MARK
"City of Shadows" F.B.O.
"The Sonora Kid" F.B.O.
"The Fight for the Water Hole" Technicolor
HAMILTON, NEIL
"The Joy Girl" Fox
"Grip of the Yukon" Univ.
"The Ten Modern Commandments" Lasky
"Arm of the Law" Univ.
"The Spotlight" Lasky
HAMMOND, ARTHUR
"Modern Daughters" Carr
"Play Ball" Artclass
HAMMOND, MAJ. CLAUDE
"Under the Mexican Flag" Hammond.
"Savages of the South Seas" Hammond
"Canadian Adventures" Hammond
"World Wide" Series, Hammond
"Canadian" Series, Hammond
HAMPTON, RAYE
"The Ridin' Rowdy" Action
"Pals in Peril" Action
"The Obligin' Buckaroo" Action
HANDFORTH, RUTH
"Closed Gates" Sterling
"The Cruel Truth" Sterling
HANNEFORD, "POODLES"
"Plumb Dumb" Educa.
"Circus Capers" Educa.
HANSEN, EINAR
"Children of Divorce" Lasky
"Fashions for Women" Lasky
"The Woman on Trial" Lasky
Died June 3, 1927
HANSON, LARS
"Captain Salvation" M-G-M
"The Wind" M-G-M
"Buttons" M-G-M
HARDY, OLIVER
"Why Girls Love Sailors" Roach
"Fluttering Hearts" Roach
"With Love and Hisses" Roach
"Sailors Beware" Roach
"Do Detectives Think?" Roach
"Flying Elephants" Roach
"Assistant Wives" Roach
"Sugar Daddies" Roach
"No Man's Law" Roach
"The Second One Hundred Years" Roach
"The Lighter That Failed" Roach
"The Call of the Coocoo" Roach
"Love 'Em and Feed 'Em" Roach
"Putting Pants on Phillip" Roach
"Hats Off" Roach
HARDY, SAM
"Life of Riley" First Nat'l
"A Texas Steer" First Nat'l.
HARLAN, KENNETH
"Cheating Cheaters" Univ.
"Midnight Rose" Univ.
"Wilful Youth" D. FitzGerald
HARLAN, OTIS
"Old Heidelberg" M-G-M
"Dad's Choice" Hollywood
"Grip of the Yukon" Univ.
"I'll Be There" Univ.
"A Pair of Silk Stockings" Univ.
"Galloping Fury" Univ.
"The Sheperd of the Hills" First Nat'l.
HARMON, PAT
"The Other Side" Epperson
"Flying for the Moon" U. S. Aviation
"Snow Bound" Tiffany
"Hazardous Valleys" Lackey
"Lightning" Tiffany
"By Best Girl" United Artists
"The Ghost Ship" Tiffany
HARR, SILVER
"Smackum Alley" Wilcox & Wolcott
HARREL, DEAN
"The Way of all Flesh" Lasky
HARRIS, EDWARD
"Smackum Alley" Wilcox & Wolcott
"Jake, the Plumber" F.B.O.
"Forgotten Women" Columbia
HARRIS, IVY
"Gentleman of Paris" Lasky
HARRIS, MARCIA
"Back Stage" Tiffany
HARRIS, MILDRED
"Husband Hunters" Tiffany
"She's My Baby" Sterling
"Out West" Al Nathan
"The Swell Head" Columbia
"Rose of the Bowery" Hartford
"Out of the Past" D. FitzGerald
"The Girl From Rio" Gotham
"The Adventurous Soul" H. V. Prod.
HARRISON, CAREY
"Buck Privates" Univ.
HARRISON, JIMMY
"Cheating Cheaters" Christie
"Husband Hunters" Tiffany
"Queer Ducks" Christie
"Back Stage" Tiffany
"Dead Easy" Christie
"Hot Papa" Christie
"Scared Pink" Christie
HARRON, JOHN
"Closed Gates" Sterling
"I'll Be There" Univ.
"A Pair of Silk Stockings" Univ.
"The Bad Little Good Girl" Chad.
"Once and Forever" Tiffany
"Night Life" Tiffany
HART, ALBERT
"Blake of Scotland Yard" Univ.
"The Devil's Twin" Maloney
"The Boss of Rustler's Roost" Maloney
HART, SUNSHINE
"Love's Languid Lure" Sennett
"My Best Girl" United Artists
HARTIGAN, PAT
"Special Delivery" Lasky
"Too Many Crooks" Lasky
"Enchanted Island" Tiffany
"Bowery Rose" Burton King
HARVEY, DONAL
"Smackum Alley" Wilcox & Wolcott
HASBROUCK, OLIVE
"The Ridin' Rowdy" Action
"Argentina" Ajuria
"Pals in Peril" Action
"Wild Wallops" Christie
"The Shamrock and the Rose" Chad.
"The Interferin' Gent" Action
"White Pebbles" Action
"The Obligin' Buckaroo" Action
"The Cowboy Cavalier" Action
HASLETT, JESSIE
"Seventh Heaven" Fox
HATTON, DICK
"Doc's Dog" Van Pelt
"Horse Shy" Hollywood
HASSON, JAMIEL
"Two Arabian Knights" Caddo
HATHAWAY, JEAN
"Fangs of Destiny" Univ.
HATTON, RAYMOND
"Fashions for Women" Lasky
"Firemen! Save My Child" Lasky
"Now We're in the Air" Lasky
HAVER, PHYLLIS
"No Control" Metro.
"The Little Adventuress" DeMille
"The Way of all Flesh" Lasky
"Rejuvenation of Aunt Mary" Metro
"The Fighting Eagle" DeMille
"The Wise Wife" DeMille
"Chicago" DeMille
HAYDEN, NORA
"Sinews of Steel" Gotham
HEARN, EDWARD
"Pals in Peril" Action
"The King of Kings" DeMille
"Hero on Horseback" Univ.
"Hook and Ladder" Series, F.B.O.
"The Harvester" F.B.O.
"The Desert Pirate" F. B. O.
HEBERT, HENRY
"One Chance in a Million" Gotham
"Laddy Be Good" Bill Cody
"The Clean-Up Man" Univ.
"The Scarlet Arrow" Univ.
"The Girl From Rio" Gotham
"The Cross Breed" Bischoff
"The Dog Wins" Pathe-McConnell
HECK, STANTON
"The King of Kings" DeMille
"The House of Courage" F.B.O.
"Branded Sombrero" Fox
HEIM, ED
"Pitfalls of Passion" S. S. Millard
HELLAR, GLORIA
"Galloping Thunder" Custer
"The Bandit's Son" F.B.O.
"The Cross Breed" Bischoff
HELLUM, BARNEY
"The College Kiddo" Sennett
"Love In a Police Station" Sennett
HEMPHILL, FRANK
"The Blood Ship" Colum.
HENDERSON, DELL
"The Crowd" M-G-M
HENDERSON, JACK
"Oh Mummy" Christie
HENDRICKS, BEN, JR.
"The Motor Maniac" F. B. O.
"Birds of Prey" Colum.
"Out All Night" Univ.
"My Friend From India" DeMille
HENDERSON, THEODORE
"The Mojave Kid" F.B.O.
HENDRICK, DUDLEY
"Flying U Ranch" F.B.O.
HENRY, GALE
"Bigger and Better Blondes" Roach
"Break Away" Christie
"What Women Did For Me" Roach
"Stranded" Sterling
HERBERT, HOLMES
"Mr. Wu" M-G-M
"The Heart of Salome" Fox
"The Great Mail Robbery" F.B.O.
"Slaves of Beauty" Fox
"East Side—West Side" Fox
"Gentlemen Prefer Blondes" Lasky
"The Silver Slave" Warner
HERRICK, JACK
"The Second One Hundred Years" Roach

PLAYERS *and their* PRODUCTIONS

HERRING, AGGIE
"The Princess from Hoboken" Tiff.
"Finnegan's Ball" Graf
"The Gorilla" First Nat'l.
HERSHOLT, JEAN
"Old Heidelberg" M-G-M
"The Viennese Lover" Univ.
"Beggars of Love" Lasky
"The Symphony" Univ.
HEUSTON, ALFRED
"The Iron Rider" Goodwill
"Splitting the Breeze" F.B.O.
"Two Arabian Sights" Al Nathan
"The Desert Pirate" F. B. O.
HIATT, RUTH
"Smith's Tony" Sennett
"Smith's Cook" Sennett
"Smith's Candy Shop" Sennett
"Smith's Cousin" Sennett
"Smith's Modiste Shop" Sennett
"Smith's Holiday" Sennett
"Smith's Restaurant" Sennett
"Smith's Bargain" Sennett
HICKMAN, BELLE STANTON
"Mystery House" Marilyn Mills
HIERS, WALTER
"Husband Hunters" Tiffany
"Beware of Widows" Univ.
"The Motor Maniac" F.B.O.
"The Bad Little Good Girl" Chad.
"The Girl From Gay Paree" Tiffany
"Blondes By Choice" Gotham
"Night Life" Tiffany
HIGGINS, BOBBY
"Wild Wallops" Christie
HILBURN, BETTY
"Broadway Madness" Burton King
HILL, DORIS
"Rough House Rosie" Lasky
"Beauty Shoppers" Tiffany
"Tell It To Sweeney" Lasky
"Figures Don't Lie" Lasky
HILL, JOSEPHINE
"Two-Gun of the Tumbleweed" Maloney
"The Danger Signal" Univ.
"The Devil's Twin" Maloney
HILL, THELMA
"The Wise Cracker" Series F.B.O.
"The Beauty Parlor" Series F.B.O.
"The Fair Co-Ed" M-G-M
HILLIARD, ERNEST
"The Scorcher" H. J. Brown
"The Midnight Watch" Carr
"Modern Daughters" Carr
"Smile, Brother, Smile" First Nat'l
"Devil Dog" Schlank
"The Silent Hero" Worne
"The Racing Fool" H J. Brown
"The Crystal Cup" First Nat'l
"Broadway After Midnight" Krelbar
"The Wheel of Destiny" Worne
"Bowery Rose" Burton King
"Broadway After Midnight" Krelbar
"The Wheel of Destiny" Worne
HILLIARD, JOHN
"Robinson and Crusoe" Fox
HINES, JOHNNY
"All Aboard" First Nat'l.
"White Pants Willie" First Nat'l.
"Home Made" First Nat'l.
HISLE, BETSY ANN
"The Way of All Flesh" Lasky
"Sorrell and Son" Feature
HITCHCOCK, RAYMOND
"Tired Business Men" Tiffa.
HOEFLI, JOCKEY
"Silver Valley" Fox
HOFFMANN, OTTO F.
"Beware of Widows" Univ.
"The Stolen Bride" First Nat'l.
"Painted Ponies" Univ.
"The Fourflusher" Univ.
HOGAN, JAMES
"Mountains of Manhattan" Gotham
HOLDEN, HARRY
"The Gay Defender" Lasky
HOLDERNESS, FAY
"Salvation Jane" F.B.O.
"The Call of the Coocoo" Roach
HOLDING, THOMAS
"The Terrible People" Pathe
HOLLOWAY, CAROL
"The Whirlwind of Youth" Lasky
"Jake, the Plumber" F.B.O.
"The Gambler's Game" F.B.O.
HOLLOWAY, STERLING
"Now We're in Dutch" Lasky
HOLMES, FRED
"Three A. M." Artclass
HOLMES, LEON
"Frisco Sally Levy" M-G-M
"The King of Kings" DeMille
"The Shamrock and the Rose" Chad.
HOLMES, PEE WEE
"The Empty Saddle" Univ.
"Spurs and Spark Plugs" Univ.
"Luck's Lottery" Univ.
"The Fearless Rider" Univ.
"One Glorious Scrap" Univ.
"Galloping Fury" Univ.
"Denver Dude" Univ.
HOLMES, STUART
"The Fighting Don" Talmadge
"Flying for the Moon" U. S. Aviation
"Cowboys Cry For It" Roach
"Devil Dog" Schlank
"The Lovin' Fool" Sierra
"Polly of the Movies" J. Ormont
HOLMES, TAYLOR
"Their Second Honeymoon" Gaiety
"Masonic" Gaiety
"Harold, the Last of the Saxons" Gaiety
HOLT, JACK
"The Tigress" Columbia
HOLTZ, TENEN
"Frisco Sally Levy" M-G-M
"The Grey Hat" M-G-M
"Trail of '98" M-G-M
"Bringing Up Father" M-G-M
HOMANS, ROBERT
"The Prairie King" Univ.
"Mountains of Manhattan" Gotham
"The Fightin' Comeback" Action
"Pals in Peril" Action
"The Lost Limited" H. J. Brown
"Fast and Furious" Univ.
HOPKINS, JOHN
"Who's Who" Lange Joy
"The Helpless Helper" Lange Joy
"A Gentleman Preferred" Monogram
"Show Nite" Lange Joy
HOPPER, HEDDA
"Children of Divorce" Lasky
"Wings" Lasky
"Matinee Ladies" Warner
"His Brother From Brazil" M-G-M
"Black Tears" John Gorman
"One Woman To Another" Lasky
"The Cruel Truth" Sterling
"The Drop Kick" First Nat'l
"A Reno Divorce" Warner
"A Texas Steer" First Nat'l.
HORTON, CLARA
"The Fightin' Comeback" Action
"Pals" Warner
"Sailor Izzy Murphy" Warner
HORTON, EDWARD EVERETT
"Dad's Choice" Hollywood
"Find the King" Hollywood
"No Publicity" Hollywood
"Behind the Counter" Hollywood
"Scrambled Wedding" Hollywood
"Horse Shy" Hollywood
"Call Again" Hollywood
"Vacation Waves" Hollywood
HOSKINS, FLORENCE
"Keep Smiling" Roach
HOSKINS, JANE
"Chicken Feed" Roach
"Olympic Games" Roach
"Glorious Fourth" Roach
"Keep Smiling" Roach
HOUSE, NEWTON
"Clearing the Trail" Univ.
"Winged Hoofs" Univ.
"The Red Death" Univ.
"The Untamed" Univ.
"Riding Gold" Univ.
"Racing Wizard" Univ.
"Riding Whirlwind" Univ.
HOUSMAN, ARTHUR
"Rough House Rosie" Lasky
"Publicity Madness" Fox
"Very Confidential" Fox
"The Spotlight" Lasky
HOWARD, CONSTANCE
"The Night Bride" Metropolitan
"The Poor Millionaire" Talmadge
"The Magic Flame" Goldwyn
"The Cruel Truth" Sterling
HOWARD, DICK
"Cyclone of the Range" F.B.O.
HOWARD, GERTRUDE
"Uncle Tom's Cabin" Univ.
"Louisiana" First Nat'l.
"Use Your Feet" Univ.
HOWELL, HAZEL
"What Every Girl Should Know" Warner
"A Perfect Gentleman" Monty Banks
"The Way of All Pants" Roach
HOWELL, YVONNE
"Fashions for Women" Lasky
"The Great Mail Robbery" F.B.O.
"The Million Dollar Sap" Imperial
HOWES, REED
"Rough House Rosie" Lasky
"The Scorcher" H. J. Brown
"The Lost Limited" H. J. Brown
"The Romantic Rogue" H. J. Brown
"The Royal American" H. J. Brown
"The Racing Fool" H. J. Brown
"Say It With Sables" Columbia
HOWLAND, CLIFFORD
"The Secret Studio" Fox
"Rich But Honest" Fox
HOY, DANNY
"The Wedding March" Von Stroheim
"I'll Be There" Sierra
HOYT, ARTHUR
"Now We're in Dutch" Lasky
"Tillie the Toiler" M-G-M
"Rejuvenation of Aunt Mary" Metro
"The Ten Modern Commandments" Lasky
"Shanghai Bound" Lasky
"A Texas Steer" First Nat'l.
HOYT, REATA
"Fangs of Vengeance" Van Pelt
"Better Days" Pacific Picts.
HUFF, HERMINE
"Monkey Business" West Bros.
HUGHES, GARETH
"The Whirlwind of Youth" Lasky
"In the First Degree" Sterling
"Better Days" Pacific Picts.
"Broadway After Midnight" Krelbar
"Heroes in Blue" Worne
HUGHES, LLOYD
"Too Many Crooks" Lasky
"The Stolen Bride" First Nat'l.
"American Beauty" First Nat'l
"No Place To Go" First Nat'l.
HULETTE, GLADYS
"Bowery Rose" Burton King
HUME, JIMMIE
"Ham and Herring" West Bros.
"Nize People" West Bros.
HUMES, FRED
"The Empty Saddle" Univ.
"Spurs and Spark Plugs" Univ.
"Luck's Lottery" Univ.
"The Fearless Rider" Univ.
"One Glorious Scrap" Univ.
"Put 'em Up" Univ.
"Arizona Cyclone" Univ.
HUMMEL, WILSON
"The Sling Shot Kid" F.B.O.
"Ladies Must Dress" Fox
"See You Later" Sierra
HUMPHREY, ORRAL
"Broadway Madness" Burton King
HUMPHREY, WILLIAM
"Yours to Command" F.B.O.
"City of Shadows" F.B.O.
"Temptations of a Shop Girl" Chad.
"Broadway After Midnight" Krelbar
"Drums of Love" (W. T.) U. A.
HUNT, JAY
"Captain Salvation" M-G-M
"The Poor Millionaire" Talmadge
"The Harvester" F.B.O.
"Better Days" Pacific Picts.
HUNTLY, FRED
"The King of Kings" DeMille
HUNTOON, HELEN
"Good Scout" Al Nathan
"Dumb Bells" Al Nathan
HURLOCK, MADELINE
"The College Kiddo" Sennett
"Love In a Police Station" Sennett
"Catalina Here I Come" Sennett
"For Sale a Bungalow" Sennett
"The Bull Fighter" Sennett
"The Beach Club" Sennett
HURST, BRANDON
"Seventh Heaven" Fox
"The King of Kings" DeMille
"Love" M-G-M
"High School Hero" Fox
HURST, PAUL
"The Devil's Saddle" First Nat'l
"Buttons" M-G-M
"Red Raiders" First Nat'l
"Valley of the Giants" First Nat'l.
HUTCHINS, BOBBY
"Assistant Wives" Roach
"The Lighter That Failed" Roach
HUTTON, LUCILLE
"Plumb Dumb" Educa.
"Circus Capers" Educa.
"His Better Half" Educa.
"Batter Up" Educa.

PLAYERS *and their* PRODUCTIONS

HUTTON, BEULAH
"His Ticklish Predicament" Bray
HYAMS, JOHN
"Romance of an Actress" Chadwick
HYAMS, LEILA
"The Brute" Warner
"White Pants Willie" First Nat'l.
"The Bush Leaguer" Warner
"One Round Hogan" Warner
"Branded Sombrero" Fox
"Balaoo" Fox
HYMAN, B.
"The Dove" Feature
"The Hollywood Gold Digger" F. Caldwell
HYTTON, OLAF
"Pitfalls of Passion" S. S. Millard
ICHIOKA, TOSHIYE
"The Man Without a Face" Pathe
IMBODEN, DAVID
"The King of Kings" DeMille
INCE, RALPH
"Not For Publication" F.B.O.
"Shanghaied" F.B.O.
"South Sea Love" F.B.O.
INGRAHAM, LOIS
"The Gold Getters" Guaranty
IRVING, GEORGE
"The Bronco Twister" Fox
"Wings" Lasky
"Fangs of Justice" Bischoff
"Drums of the Desert" Lasky
"The Poor Millionaire" Talmadge
"Flood Waters" Lasky
"Shanghai Bound" Lasky
"Two Flaming Youths" Lasky
IRVING, WILLIAM J.
"Duck Out" Christie
"Cash and Carry" Christie
"No Sparking" Christie
"Giddy Gobblers" Christie
"Ham and Eggs at the Front" Warner
"Wild Wallops" Christie
"The Lost Whirl" Bray
"Fresh and a Devil" Bray
"Weak Knees" Bray
"Grandma Bernie Learns Her Letters" Fox
"Easy Curves" Christie
"Coney Island" F. B. O.
JACKSON, MARY ANN
"Smith's Tony" Sennett
"Smith's Cook" Sennett
"Smith's Candy Shop" Sennett
"Smith's Cousin" Sennett
"Smith's Modiste Shop" Sennett
"Smith's Holiday" Sennett
"Smith's Restaurant" Sennett
"Smith's Bargain" Sennett
JACOBSON, H. J.
"Shanghaied" F.B.O.
JAIMISON, BUD
"Horns and Orange Blossoms" Univ.
"Ladies Beware" F.B.O.
"She's My Baby" Sterling
"Closed Gates" Sterling
"Buck Privates" Univ.
"Andy Nose His Onions" Univ.
"Jake, the Plumber" F. B. O.
"A Texas Steer" First Nat'l.
JAMES, GARDNER
"Eager Lips" Chadwick
"Ladies of Ease" Chad.
JAMES, GLADDEN
"Hound of Silver Creek" Univ.
"The Man Without a Face" Pathe
"Temptations of a Shop Girl" Chad.
"Driftin' Sands" F.B.O.
JAMES, WALTER
"Rich Men's Sons" Columbia
"The Kid Brother" Lloyd
"The Irresistable Lover" Univ.
"The Blood Ship" Colum.
JANNINGS, EMIL
"The Way of All Flesh" Lasky
"The Street of Sin" Lasky
"The General" Lasky
JARVIS, SIDNEY
"Caravan Trail" First Nat'l
JEFFERSON, THOMAS
"Pals" Warner
JENNINGS, DE WITT
"Two Arabian Knights" Caddo
"The Great Mail Robbery" F.B.O.
"The Cloud Rider" H. V. Prod.
"Home Made" First Nat'l.
JENSEN, EULALIE
"The Heart Thief" Metropolitan
"Baby Brother" Roach
"The Kiss in a Taxi" Lasky
"The King of Kings" DeMille
"Uncle Tom's Cabin" Univ.
"Figures Don't Lie" Lasky
"Freckles" F. B. O.
JESSEL, GEORGE
"Ginsberg the Great" Warner
"Sailor Izzy Murphy" Warner
JEWEL, AUSTEN
"Blood Will Tell" Fox
JEWEL, BETTY
"Arizona Bound" Lasky
"Last Outlaw" Lasky
"JIGGS" (DOG)
"Flaming Fathers" Roach
"What Every Ice Man Knows" Roach
JOHNS, BERTRAM
"The Claw" Univ.
"The Lovin' Fool" Sierra
JOHNSON, CARMENCITA
"The Way of All Flesh" Lasky
"The Wind" M-G-M
JOHNSON, ERNEST W.
"The Street of Sin" Lasky
JOHNSON, NOBLE
"Vanity" DeMille
"Topsy and Eva" Feature
"The King of Kings" DeMille
"Soft Cushions" MacLean
JOHNSTON, JOHN W.
"The Black Diamond Express" Warner
"Flying Luck" Action
JOHNSTON, JULANNE
"Venus of Venice" First Nat'l.
"The All American" Paddock
"Good Time Charley" Warner
JOHNSTON, JUNIOR
"Winnie Winkle the Breadwinner" West Bros.
JOHNSTONE, LORIMER
"Midnight Rose" Univ.
JOLSON, AL
"The Jazz Singer" Warner
JONES, BILLY "RED"
"Sky High Saunders" Univ.
"The Sky Rider" Univ.
"Phantom Flyer" Univ.
"Hound of Silver Creek" Univ.
"Vacation Waves" Hollywood
JONES, BUCK
"The Whispering Sage" Fox
"Hills of Peril" Fox
"Good as Gold" Fox
"Blood Will Tell" Fox
"Branded Sombrero" Fox
JONES, HARRY
"Soft Cushions" MacLean
JONES, OLIVER
"When the Law Rides" F. B. O.
JONES, PARKS
"Baby Brother" Roach
"The Hawk of the Hills" Pathe
"Salvation Jane" F.B.O.
"Fighting Fathers" Roach
JOY, AL
"Who's Who" Lange Joy
"The Helpless Helper" Lange Joy
"Show Nite" Lange Joy
"The Sappy Sleuth" Lange Joy
JOY, LEATRICE
"Vanity" DeMille
"The Angel of Broadway" DeMille
JOYCE, ALICE
"Sorrell and Son" Feature
JOYCE, NATALIE
"The Whispering Sage" Fox
"Break Away" Christie
"The Circus Ace" Fox
"Wild Cat Law" Fox
JUNE, MILDRED
"Daring Deeds" Worne
"The Snarl of Hate" Bischoff
JOYNER, JOYZELL
"Out of the Past" D. FitzGerald
JUNIOR, JOHN
"The Phantom Buster" Action
"My Best Girl" United Artists
KAHANAMOKU, DUKE P.
"The Isle of Sunken Gold" Levine-Webb
"Her Summer Hero" F. B. O.
KADJA
"The King of Kings" DeMille
KALIZ, ARMAND
"Say It With Diamonds" Chadwick
"The Stolen Bride" First Nat'l.
"Fast and Furious" Univ.
"That's My Daddy" Univ.
"Temptations of a Shop Girl" Chad.
"Louisiana" First Nat'l.
KARLOFF, BORIS
"Let It Rain" MacLean
"The Meddlin' Stranger" Action
"Two Arabian Knights" Caddo
"The Phantom Buster" Action
"Soft Cushions" MacLean
"Louisiana" First Nat'l
KARNS, ROSCOE
"Ritzy" Lasky
"The Whirlwind of Youth" Lasky
"The Ten Modern Commandments" Lasky
"Beau Sabreur" Lasky
"The Symphony" Univ.
KARR, "FAT"
"You're Next" Darmour
"Heavy Hikers" Darmour
"What Price Dough?" Darmour
"How High Is Up?" Darmour
"Campus Romeos" Darmour
"Wonders of the Waistline" Darmour
"Three Missing Links" Darmour
"Fleshy Devils" Darmour
"Tanks of the Wabash" Darmour
KAY, ANN
"The Grey Streak" Balshofer
"The Gold Getters" Guaranty
KEANE, RAYMOND
"War Eagles" Univ.
"The Viennese Lover" Univ.
KEATON, BUSTER
"College" U. A.
"Steamboat Bill, Jr." U. A.
KECKLEY, JANE
"The King of Kings" DeMille
"The Country Doctor" DeMille
"The Angel of Broadway" DeMille
KEEFE, CORNELIUS
"The Poor Nut" First Nat'l
"Hook and Ladder" Series, F.B.O.
"A Moment of Temptation" F.B.O.
"Three's a Crowd" First Nat'l.
"The Light in the Window" Carr
"Come to My House" Fox
KEENER, HAZEL
"The Other Side" Epperson
"The Gingham Girl" F.B.O.
"The Scarlet Arrow" Univ.
"Westward Whoa!" C. Hutchinson
KEITH, DONALD
"Special Delivery" Lasky
"The Whirlwind of Youth" Lasky
"The Way of all Flesh" Lasky
"The Cruise of the Hellion" Worne
"Broadway Madness" Burton King
"Wild Geese" Tiffany
KEITH, IAN
"What Every Girl Should Know" Warner
"Two Arabian Knights" Caddo
"A Man's Past" Univ.
KEITH, ISABELLE
"Camille" First Nat'l.
"The King of Kings" DeMille
"Very Confidential" Fox
KELLAR, LEON
"West Point" M-G-M
KELLY, LEO
"Branded Sombrero" Fox
KELSEY, FRED
"Thirteenth Hour" M-G-M
"Soft Cushions" MacLean
"The Thirteenth Juror" Univ.
"The Gorilla" First Nat'l.
KELSO, MAYME
"Vanity" DeMille
KEMP, MATTY
"The Romance of a Bathing Girl" Sennett
KENNEDY, EDGAR L.
"Wedding Bills" Lasky
"The Gay Old Bird" Warner
"The Chinese Parrot" Univ.
KENNEDY, MERNA
"The Circus" U. A.
KENNEDY, TOM
"Now We're in Dutch" Lasky
"Firemen! Save My Child" Lasky
"Silver Valley" Fox
KENNY, JACK
"Blake of Scotland Yard" Univ.
KENT, ARNOLD
"Evening Clothes" Lasky
"The Woman on Trial" Lasky
"The World at Her Feet" Lasky
"Hula" Lasky
"Beau Sabreur" Lasky
KENT, BARBARA
"War Eagles" Univ.
"The Small Bachelor" Univ.
"That's My Daddy" Univ.
"No Man's Law" Roach
"Stop That Man" Univ.

PLAYERS *and their* PRODUCTIONS

KENT, CRAUFURD
"See You in Jail" First Nat'l
"Rose of the Bowery" Hartford
"The All American" Paddock
"Little Mickey Grogan" F.B.O.
KENT, LARRY
"The Lovelorn" M-G-M
"Love and Kisses" (W. T.) First Nat'l
KENT, MARY
"The Whirlwind of Youth" Lasky
KENYON, DORIS
"Valley of the Giants" First Nat'l.
KENYON, EARL
"Through the Barbed Wire" J. Carroll
KERNOHAN, KARL
"Pitfalls of Passion" S. S. Millard
KERRY, NORMAN
"The Claw" Univ.
"The Unknown" M-G-M
"The Irresistible Lover" Univ.
KEY, KATHLEEN
"Hey Hey Cowboy" Univ.
"Out West" Al Nathan
KILDARE, NORA
"The King of Kings" DeMille
KING, CHARLES
"Flaming Fathers" Roach
"Winnie Be Good" West Bros.
KING, CLAUDE
"Mr. Wu" M-G-M
"Becky" M-G-M
KING, JUDY
"A. W. O. L." Fox
"Little Bit," Baret
"The Flying Dutchman" Baret
"Funny Face" Series Baret
"The Spotlight" Lasky
KING, MARJORIE
"The Last Moment" Premier
KING TUT (Dog)
(Untitled) Lloyd
KINGSTON, NATALIE
"Lost at the Front" First Nat'l.
"Framed" First Nat'l
"The Harvester" F.B.O.
"Figures Don't Lie" Lasky
KIRBY, DAVID (RED)
"The Sunset Derby" First Nat'l
"Rose of the Bowery" Hartford
"Arm of the Law" Univ.
KIRK, BERTHA
"Find the King" Hollywood
KIRKWOOD, JAMES
"Million Dollar Mystery" Trem Carr
KISSEL, JOE
"Three A. M." Artclass
KITCHEN, DOROTHY
"The Bronco Twister" Fox
"The Way of All Flesh" Lasky
"The Renegade" F. B. O.
KNOTT, LYDIA
"The King of Kings" DeMille
KNOWLAND, ALICE
"The King of Kings" DeMille
KOHLER, FRED
"Loves of Carmen" Fox
"Underworld" Lasky
"The City Gone Wild" Lasky
"The Blood Ship" Colum.
"Shootin' Irons" Lasky
"Open Range" Lasky
"The Gay Defender" Lasky
KOLB, JOHN
"Lost at the Front" First Nat'l.
"See You in Jail" First Nat'l
"The Gorilla" First Nat'l.
KOLKER, HENRY
"Rough House Rosie" Lasky
"The Kiss in a Taxi" Lasky
"Argentina" Ajuria
"Midnight Rose" Univ.
KORTMAN, ROBERT
"Hills of Peril" Fox
"Blood Will Tell" Fox
KOSLOFF, THEODORE
"The Little Adventuress" DeMille
KOTSONAROS, GEORGE
"The Tender Hour" First Nat'l
"Catch as Catch Can" Gotham
"The Street of Sin" Lasky
"Balaoo" Fox
KOTTKA, OTTO
"The King of Kings" DeMille
KRUGER, PAUL
"The First Auto" Warner
"The Heart of Maryland" Warner
"Pals" Warner
KUWA, GEORGE
"The Night Bride" Metropolitan
"The Chinese Parrot" Universal
"Melting Millions" Pathe
"White Pants Willie" First Nat'l.
"Beggars of Love" Lasky
LA BISSONIERE, ERIN
"The Heart of Salome" Fox
"Million Dollar Mystery" Trem Carr
"The Light in the Window" Carr
LACKAYE, EDGAR
"The King of Kings" DeMille
LACKTEEN, FRANK
"The Hawk of the Hills" Pathe
"Melting Millions" Pathe
LAGNEUER, CHARLES
"The Kiss in a Taxi" Lasky
LA GASSE, JEROME
"A Gentleman Preferred" Monogram
LAIDLAW, ETHAN
"Laddy Be Good" Bill Cody
"The Sonora Kid" F.B.O.
"The House of Courage" F.B.O.
"The Renegade" F. B. O.
LAIDLAW, ROY
"Not For Publication" F.B.O.
LAKE, ALICE
"Roaring Fires" Lackey
"The Angel of Broadway" DeMille
LAKE, ARTHUR
"Cradle Snatchers" Fox
"The Irresistible Lover" Univ.
"Betty's A Lady" Univ.
"Sandwiches and Tea" Univ.
"Beware of Dogs" Univ.
"All Balled Up" Univ.
"Stop That Man" Univ.
"Back to Nature" Univ.
LAMONT, B. WAYNE
"Little Snow White" Cardinal
LAMONT, DIXIE
"The Devil Dog" Univ.
LAMORE, ISABELLE
"The Last Moment" Premier
LAMPHIER, FAY
"Flying Elephants" Roach
LANCASTER, CLIFF
"Doctor Quack" Christie
LANCASTER, MISTER
"Whispering Sage" Fox
LAND, MARY
"The Last Moment" Premier
LANDIS, CULLEN
"Finnegan's Ball" Graf
"We're Gamblers" Lasky
"On to Reno" DeMille
"Broadway After Midnight" Krelbar
LANDIS, WINIFRED
"A Gentleman Preferred" Monogram
LANE, CHARLES
"The Whirlwind of Youth" Lasky
"Service for Ladies" Lasky
"Sadie Thompson" United Artists
LANE, LUPINO
"A Half Pint Hero" Educa.
"Some Scout" Educa.
LANE, NORA
"Jesse James" Thomson-Para. Spec.
"Flying U Ranch" F.B.O.
"When the Law Rides" F.B.O.
LANGDON, HARRY
"Long Pants" First Nat'l
"Three's a Crowd" First Nat'l.
LANGDON, LILLIAN
"What Every Girl Should Know" Warner
"Scrambled Wedding" Hollywood
LANNING, FRANK
"The Kid Brother" Lloyd
LANOY, ANDRE
"Venus of Venice" First Nat'l.
LAPAN, CELIA
"The King of Kings" DeMille
LA PLANTE, LAURA
"Beware of Widows" Univ.
"The Cat and the Canary" Univ.
"I'll Be There" Univ.
"A Pair of Silk Stockings" Univ.
"Thanks for the Buggy Ride" Univ.
LA RENO, DICK
"Spurs and Spark Plugs" Univ.
LARKIN, GEORGE
"Midnight Rose" Univ.
LA ROCQUE, ROD
"Resurrection" Inspir.-Carewe
"The Fighting Eagle" DeMille
LA RUE, FONTAIN
"Gold From Weepah" Bill Cody
LAUREL, STAN
"Eve's Love Letters" Roach
"Why Girls Love Sailors" Roach
"With Love and Hisses" Roach
"Sailors Beware" Roach
"Now I'll Tell One" Roach
"Do Detectives Think?" Roach
"Flying Elephants" Roach
"Sugar Daddies" Roach
"The Second One Hundred Years" Roach
"The Call of the Coocoo" Roach
"Putting Pants on Philip" Roach
"Hats Off" Roach
LA VERNE, JANE
"That's My Daddy" Univ.
LA VERNE, LUCILLE
"The Last Moment" Premier
LAWRENCE, FLORENCE
"The Other Side" Epperson
LAWRENCE, LEE
"Savages?" Amer. Eagle
LAWSON, ELEANOR
"Now We're in Dutch" Lasky
LEASE, REX
"Moulders of Men" F.B.O.
"Not For Publication" F.B.O.
"Clancy's Kosher Wedding" F.B.O.
"Cancelled Debt" Sterling
"The College Hero" Columbia
LEBEDEFF, IVAN
"The Angel of Broadway" DeMille
"The Forbidden Woman" DeMille
LEDERER, OTTO
"The King of Kings" DeMille
"Little Bit" Baret
"The Flying Dutchman" Baret
"The Shamrock and the Rose" Chad.
"The Jazz Singer" Warner
"Sailor Izzy Murphy" Warner
LEE, DUKE R.
"Terror of Bar X" Custer
"The Outlaw of Red River" Fox
"The Circus Ace" Fox
"Galloping Fury" Univ.
LEE, ETTA
"Camille" First Nat'l
LEE, FLORENCE
"The Little Buckaroo" F. B. O.
LEE, FRANCES
"Duck Out" Christie
"Jail Birdies" Christie
"Good as Gold" Fox
"Tie That Bull" Christie
"Short Socks" Christie
"Crazy To Fly" Christie
"Wedding Wows" Christie
LEE, JOCELYN
"Afraid to Love" Lasky
"The Kiss in a Taxi" Lasky
"Say It With Diamonds" Chadwick
"Back Stage" Tiffany
"The Ten Modern Commandments" Lasky
"Shanghai Bound" Lasky
LEE, GWENDOLYN
"His Brother From Brazil" M-G-M
"After Midnight" M-G-M
"Love and Kisses" (W. T.) First Nat'l
LEE LEOTA
"Scrambled Wedding" Hollywood
LEE, LILA
"Million Dollar Mystery" Trem Carr
LEE, LOLA
"The Interferin' Gent" Action
LEE, LOLITA
"Sinews of Steel" Gotham
"A Texas Steer" First Nat'l.
LEFFERTY, JEAN
"Matinee Ladies" Warner
LEGNEUR, AL
"Ham and Herring" West Bros.
"Nize People" West Bros.
LEIGH, FRANK
"Soft Cushions" MacLean
"The Way of All Pants" Roach
"The Tigress" Columbia
LEIGHTON, LILLIANNE
"California" M-G-M
"The Frontiersman" M-G-M
"Flaming Fathers" Roach
"By Whose Hand" Colum.
"The Fair Co-Ed" M-G-M
LEONARD, GUS
"Queer Ducks" Christie
LEONARD JAMES
"All Aboard" First Nat'l.
LEONG, JAMES
"The Devil Dancer" Goldwyn
LEOPOLD, ARCHDUKE, of Austria
"Grandma Bernle Learns Her Letters" Fox
LE ROUX, CARMEN
"Don Mike" Thomson
LESLIE, LILA
"Masonic" Gaiety
"Home Sweet Home" John Gorman

PLAYERS *and their* PRODUCTIONS

L'ESTRANGE, DICK
"The Empty Saddle" Univ.
"Spurs and Spark Plugs" Univ.
"Luck's Lottery" Univ.
"One Glorious Scrap" Univ.
"Arizona Cyclone" Univ.
"Desert Dust" Univ.
LEVINE, HELENE
"Frisco Sally Levy" M-G-M
LEWIS, GEORGE
"The Collegians" Univ.
"The Fourflusher" Univ.
"The Symphony" Univ.
LEWIS, HARRY
"Motor Mania" Artclass
LEWIS MITCHELL
"Back to God's Country" Univ.
"Hard Boiled Haggerty" First Nat'l
"Beau Sabreur" Lasky
LEWIS, RALPH
"The Sunset Derby" First Nat'l
"Arm of the Law" Univ.
LEWIS, RICHARD
"The Last Moment" Premier
LEWIS, SHELDON
"Romance of an Actress" Chadwick
"Flying for the Moon" U. S. Aviation
"Hazardous Valleys" Lackey
"The Cruise of the Hellion" Worne
LEWIS, TOM
"The Callahans and the Murphys" M-G-M
"Steamboat Bill, Jr." U. A.
LEWIS, VERA
"Resurrection" Inspir.-Carewe
"The Broken Gate" Tiffany
"The Small Bachelor" Univ.
"What Happened to Father" Warn.
"Thumbs Down" Sterling
"Ramona" Inspir-Carewe
LINCOLN, CARYL
"What Women Did For Me" Roach
"Sailors Beware" Roach
"Wolf Fangs" Fox
LINDLEY, BERT
"Pals in Peril" Action
LINGHAM, TOM
"Splitting the Breeze" F.B.O.
"Tom's Gang" F.B.O.
"The Bandit's Son" F.B.O.
"The Lion and the Lamb" Univ.
"The Rawhide Kid" Univ.
"The Desert Pirate" F. B. O.
LIPTON, JACK
"All Ashore" Artclass
LITTLEFIELD, LUCIEN
"The Cat and the Canary" Univ.
"Uncle Tom's Cabin" Univ.
"Cheating Cheaters" Univ.
"The Small Bachelor" Univ.
"My Best Girl" United Artists
"A Texas Steer" First Nat'l.
LIVINGSTON, MARGARET
"The Secret Studio" Fox
"Sunrise" Fox
"Slaves of Beauty" Fox
"American Beauty" First Nat'l
"The Girl from Gay Paree" Tiffany
"Lightning" Tiffany
LLOYD, DORIS
"The Bronco Twister" Fox
"The Secret Studio" Fox
"Is Zat So?" Fox
"Rich, But Honest" Fox
"Lonesome Ladies" First Nat'l
"Two Girls Wanted" Fox
"Come to My House" Fox
LLOYD, GAIL
"Meet the Folks" Christie
"Hot Papa" Christie
"Mad Scrambles" Christie
LLOYD, HAROLD
"The Kid Brother" Lloyd
(Untitled) Lloyd
LOBEC, MARVIN
"Wedding Wows" Christie
LOBERG, BARON
"The Hollywood Gold Digger" F. Caldwell
LOCKNEY, J. P.
"The Flag Maker" Blackton
"Galloping Thunder" Custer
"The Soda Water Cowboy" Action
LOFF, JEANNETTE
"The Man Without a Face" Pathe
"My Friend From India" DeMille
LOGAN, JACQUELINE
"The King of Kings" DeMille
"Argentina" Ajuria
"For Ladies Only" Colum.
"The Blood Ship" Colum.
"The Wise Wife" DeMille
LOMBARD, CAROLE
"Smith's Tony" Sennett
"Hold That Pose" Sennett
LONDON, BABE
"The Princess from Hoboken" Tiffany
"Special Delivery" Lasky
"All Aboard" First Nat'l.
"The Dove" Feature
"Hot Papa" Christie
LONDON, TOM
"The Other Side" Epperson
"The King of Kings" DeMille
"Put 'em Up" Univ.
"The Devil's Twin" Maloney
"The Boss of Rustler's Roost" Maloney
"The Apache Raider" Maloney
"The Bronc Stomper" Maloney
LONG, SALLY
"The Kid Sister" Columbia
"The Thrill Seekers" H. V. Prod.
LONG, WALTER
"Back to God's Country" Univ.
"White Pants Willie" First Nat'l
LOPEZ, AGOSTINA
"The Gay Defender" Lasky
LORCH, THEODORE
"Grip of the Yukon" Univ.
"Ginsberg the Great" Warner
"Sailor Izzy Murphy" Warner
LORD, BILLY
"The Sting of Stings" Roach
"Tracked By the Police" Warner
"The King of Kings" DeMille
LORRAINE, LOUISE
"Rookies" M-G-M
"The Frontiersman" M-G-M
"Baby Mine" M-G-M
LOUIE, VIOLA
"The King of Kings" DeMille
LOVE, BESSIE
"The Flag Maker" Blackton
"Harp in Hock" Metro.
"The West Pointer" DeMille
LOVE, MONTAGU
"The Tender Hour" First Nat'l.
"The King of Kings" DeMille
"The Wind" M-G-M
"Rose of the Golden West" First Nat'l.
"Jesse James" Thomson-Para. Spec.
"Good Time Charley" Warner
"The Ghost Ship" Tiffany
LOWE, EDMUND
"Is Zat So?" Fox
"Publicity Madness" Fox
"Balaoo" Fox
LOWE, J. B.
"Uncle Tom's Cabin" Univ.
LOY, MYRNA
"Eyes of Envy" Atma
"Bitter Apples" Warner
"Simple Sis" Warner
"Bride of the Night" Fox
"The Climbers" Warner
"Ham and Eggs at the Front" Warner
"A Sailor's Sweetheart" Warner
"The Jazz Singer" Warner
"The Girl from Chicago" Warner
"If I Were Single" Warner
LOY, SONNY
"Mr. Wu" M-G-M
LUBIN, ARTHUR
"Afraid to Love" Lasky
LUDDY, BARBARA
"Born to Fight" Bill Cody
"See You Later" Sierra
"Wilful Youth" D. FitzGerald
LUDEN, JACK
"City of Shadows" F.B.O.
"Yours to Command" F.B.O.
"Last Outlaw" Lasky
"Tell It To Sweeney" Lasky
"Shootin' Irons" Lasky
"Two Flaming Youths" Lasky
LUPINO, WALLACE
"The Drawback" Educa.
LUXFORD, NOLA
"The Meddlin' Stranger" Action
"Ladies Beware" F.B.O.
LYNCH, HELENE
"Underworld" Lasky
"Fangs of Vengeance" Van Pelt
LYNN, SHARON
"City of Shadows" F.B.O.
"The Coward" F.B.O.
"Tom's Gang" F.B.O.
"Jake, the Plumber" F.B.O.
"The Gambler's Game" F.B.O.
"Dead Man's Curve" F.B.O.
LYNNE, CHARLOTTE
"Dad's Choice" Hollywood
LYON, BEN
"The Tender Hour" First Nat'l.
LYONS, VIRGINIA
"Modern Daughters" Carr
"Clancy's Kosher Wedding" F.B.O.
LYTELL, BERT
"Alias the Lone Wolf" Colum.
MacCORMAC, MURIEL
"The King of Kings" DeMille
MacDERMOTT, MARC
"Resurrection" Inspir.-Garewe
"California" M-G-M
"Road to Romance" M-G-M
"Fires of Youth" M-G-M
MacDONALD, J. FARRELL
"Ankles Preferred" Fox
"Cradle Snatchers" Fox
"Rich But Honest" Fox
"Colleen" Fox
"East Side—West Side" Fox
"Bringing Up Father" M-G-M
"Cohens and Kellys in Paris" Univ.
MacDONALD, WALLACE
"Red Signals" Sterling
"Drums of the Desert" Lasky
"The Scourge of the Little 'C'" Fox
MacDOWELL, MELBOURNE
"Code of the Cow Country" Action
"Black Tears" John Gorman
"The Old Code" Schlank
MACK, BOBBY
"Old Heidelberg" M-G-M
"Road to Romance" M-G-M
"The Bandit's Son" F.B.O.
MACK, CHARLES EMMETT
"Old San Francisco" Warner
"The First Auto" Warner
Died March 17, 1927
MACK, HUGHIE
"The Wedding March" Von Stroheim
"Where Trails Begin" Bischoff
"Grandma Bernie Learns Her Letters" Fox
MACK, JAMES
"Husband Hunters" Tiffany
"Old Heidelberg" M-G-M
"Swim, Girl, Swim" Lasky
MACK, JOSEPH
"The Cross Breed" Bischoff
MACK, WILBUR
"Blake of Scotland Yard" Univ.
"The Empty Saddle" Univ.
"Frontier Courage" Univ.
MACKAILL, DOROTHY
"Smile, Brother, Smile" First Nat'l
"The Crystal Cup" First Nat'l.
"Man Crazy" First Nat'l.
"Ladies Night" First Nat'l
MacLEAN, DOUGLAS
"Let It Rain" MacLean
MacQUARRIE, MURDOCK
"The Apache Raider" Maloney
MADDEN, JERRY
"Gun Gospel" First Nat'l.
MADISON, VIRGINIA
"The Heart of Salome" Fox
MAGNESS, ANABEL
"The Big Pie Raid" Us Bunch
"Scrambled Ears" Us Bunch
MAGRILL, GEORGE
"The Hawk of the Hills" Pathe
"Roarin' Broncs" Action
"The Desert of the Lost" Action
MAGUIRE, TOM
"Colleen" Fox
"Shanghai Bound" Lasky
MAILES, CHARLES HILL
"Bitter Apples" Warner
"Argentina" Ajuria
"The Great Mail Robbery" F.B.O.
"Flood Waters" Lasky
"The City Gone Wild" Lasky
"The College Widow" Warner
"Drums of Love" (W.T.) U. A.
MAITLAND, RICHARD
"Is Zat So?" Fox
"Come to My House" Fox
MA-KAR, ZITA
"The Fighting Hombre" Custer
MAKARENKO, DANIEL
"The Scorcher" H. J. Brown
"Surrender" Univ.
MALAN, WILLIAM
"The Sky Rider" Univ.
MALATESTA, FRED
"Eve's Love Letters" Roach
"Two Arabian Sights" Al Nathan
"Caravan Trail" First Nat'l.
MALENA, LENA
"Chicago" DeMille

PLAYERS *and their* PRODUCTIONS

MALLORY, MARJORIE
"Pitfalls of Passion" S. S. Millard
MALONE, MOLLY
"Fresh and a Devil" Bray
"Weak Knees" Bray
MALONEY, LEO
"Two-Gun of the Tumbleweed" Maloney
"Border Blackbirds" Maloney
"The Devil's Twin" Maloney
"The Apache Raider" Maloney
MALY, WALTER
"Code of the Cow Country" Action
"The Fightin' Hombre" Custer
"Bull Dog Pluck" Custer
"The Interferin' Gent" Action
"Skedaddle Gold" Action
"White Pebbles" Action
"The Phantom Buster" Action
"Roarin' Broncs" Action
"The Cowboy Cavalier" Action
"The Little Buckaroo" F. B. O.
"When the Law Rides" F. B. O.
MANDY, JERRY
"Eve's Love Letters" Roach
"Why Girls Love Sailors" Roach
"Senorita" Lasky
"Underworld" Lasky
"The Gay Defender" Lasky
MANN, HANK
"Broadway After Midnight" Krelbar
"The Garden of Eden" U.A.
MANN, MARGARET
"Grandma Bernie Learns Her Letters" Fox
MANNERS, JANE
"Dead Easy" Christie
"Easy Curves" Christie
MANNING, AILEEN
"Uncle Tom's Cabin" Univ.
"No Publicity" Hollywood
"The All American" Paddock
"Call Again" Hollywood
"Vacation Waves" Hollywood
MANON, MARCIA
"Senorita" Lasky
MARBURGH, BERTRAM
"The Woman on Trial" Lasky
"The King of Kings" DeMille
"The Lovin' Fool" Sierra
MARCHAL, ARLETTE
"Wings" Lasky
"Gentleman of Paris" Lasky
"Hula" Lasky
"The Spotlight" Lasky
MARCUS, JAMES A.
"Romance of an Actress" Chadwick
"The Meddlin' Stranger" Action
"The Other Side" Epperson
"The King of Kings" DeMille
"Service For Ladies" Lasky
"Beauty Shoppers" Tiffany
"Buck Privates" Univ.
"Sadie Thompson" United Artists
MARIAN, EDNA
"Cash and Carry" Christie
"For Ladies Only" Colum.
"Giddy Gobblers" Christie
"Now I'll Tell One" Roach
"Assistant Wives" Roach
"Sugar Daddies" Roach
"The Sting of Stings" Roach
"The Lighter That Failed" Roach
"The Way of All Pants" Roach
MARIE, NORMA
"Don Mike" Thomson
MARION, DON
"Children of Divorce" Lasky
MARION, FRANK
"The Country Doctor" DeMille
"Wreck of the Hesperus" DeMille
MARION, GEORGE
"The King of Kings" DeMille
"Skedaddle Gold" Action
"A Texas Steer" First Nat'l.
MARK, MICHAEL
"Resurrection" Inspir.-Carewe
"The Dove" Feature
"Grandma Bernie Learns Her Letters" Fox
MARLOWE, JUNE
"Wild Beauty" Univ.
"Fangs of Justice" Bischoff
"Grip of the Yukon" Univ.
"Life of Riley" First Nat'l
MARSHALL, BUD
"The Bush Leaguer" Warner
MARSHALL, PERLE
"Balaoo" Fox
MARSHALL, TULLY
"Beware of Widows" Univ.
"The Cat and the Canary" Univ.
"Trail of '98" M-G-M
"The Gorilla" First Nat'l.
"Drums of Love" (W. T.) U. A.
MARTAN, NITA
"The Royal American" H. J. Brown
MARTELL, ALPHONSE
"Naughty Nanette" F.B.O.
"She's My Baby" Sterling
"Breakfast at Sunrise" First Nat'l.
"Twenty Legs Under the Sea" Fox
MARTELL, HARRISON
"The Kiss in a Taxi" Lasky
MARTIN, DUKE
"One Chance in a Million" Gotham
"Pals" Warner
"The City Gone Wild" Lasky
"Now We're in the Air" Lasky
"The Cheer Leader" Gotham
MARTINDEL, EDWARD
"Children of Divorce" Lasky
"Fashions for Women" Lasky
"Venus of Venice" First Nat'l.
"Lonesome Ladies" First Nat'l
"The Woman Who Did Not Care" Gotham
"Old Kentucky" M-G-M
"The Garden of Eden" U. A.
MARVELLE, RENE
"Little Snow White" Cardinal
MASON, BUDDY
"College" U. A.
"When the Law Rides" F. B. O.
MASON, DAN
"Hero on Horseback" Univ.
"Out All Night" Univ.
MASON, JAMES
"Let It Rain" MacLean
"Back to God's Country" Univ.
"The King of Kings" DeMille
"Alias the Lone Wolf" Colum.
"Dead Man's Curve" F.B.O.
"The Bird-Man" Roach
MASON, LEROY
"Closed Gates" Sterling
MASON, SHIRLEY
"Let It Rain" MacLean
"Rich Men's Sons" Columbia
"Sally in Our Alley" Colum.
"Stranded" Sterling
MATIESEN, OTTO
"Too Many Crooks" Lasky
"Old San Francisco" Warner
"Surrender" Univ.
"Road to Romance" M-G-M
"The Last Moment" Premier
MATTOX, MARTHA
"Old San Francisco" Warner
"The Cat and the Canary" Univ.
"Snow Bound" Tiffany
"The Thirteenth Juror" Univ.
"Love and Kisses" (W. T.) First Nat'l
MATTRAW, SCOTT
"Laddy Be Good" Bill Cody
"The Empty Saddle" Univ.
"Spurs and Spark Plugs" Univ.
"Luck's Lottery" Univ.
"One Glorious Scrap" Univ.
MAXWELL, BOB
"The All American" Paddock
MAY, ROSE
"Who's Who" Lange Joy
"The Helpless Helper" Lange Joy
"Show Nite" Lange Joy
"The Sappy Sleuth" Lange Joy
MAYNARD, KEN
"The Land Beyond the Law" 1st Nt'l
"The Devil's Saddle" First Nat'l
"Red Raiders" First Nat'l
"Gun Gospel" First Nat'l.
"Caravan Trail" First Nat'l.
MAYNARD, KERMIT
"Prince of the Plains" Trem Carr
MAYNE, ERIC
"What Women Did For Me" Roach
MAZETTI, OTTO
"Caravan Trail" First Nat'l
MAZZETTI, VICTOR
"Caravan Trail" First Nat'l
McALISTER, MARY
"Fire and Steel" Lackey
"The Midnight Watch" Carr
"Mixed Marriage" M-G-M
McALLISTER, PAUL
"Sorrell and Son" Feature
"She's a Sheik" Lasky
McAVOY, MAY
"Matinee Ladies" Warner
"The Jazz Singer" Warner
"A Reno Divorce" Warner
"If I Were Single" Warner
McBAN, MICKEY
"What Every Girl Should Know" Warner
"The Way of All Flesh" Lasky
"Sorrell and Son" Feature
McCALL, BILL
"Love's Languid Lure" Sennett
McCARTHY, EARL
"The Villain" West Bros.
McCARTHY, MYLES
"The Racing Fool" H. J. Brown
McCOLLOUGH, PHILO
"Fire and Steel" Lackey
"Smile, Brother, Smile" First Nat'l
"We're Gamblers" Lasky
"Silver Valley" Fox
McCONNELL, GLADYS
"Three's a Crowd" First Nat'l.
"Lady Luck" McConnell-Pathe
MC CORMACK, ALICE
"The Terrible People" Pathe
McCORMACK, MERRILL
"Shooting Straight" Univ.
McCORMACK, WILLIAM MERRILL
"The Apache Raider" Maloney
McCOY, COLONEL T. J.
"California" M-G-M
"The Frontiersman" M-G-M
"The Adventurer" M-G-M
"Wyoming" M-G-M
"Spoilers of the West" M-G-M
McCREADY, JACK
"The Ridin' Rowdy" Action
McDONALD, FRANCIS
"The Notorious Lady" First Nat'l
McDONALD, JACK
"The Broken Gate" Tiffany
"The Interferin' Gent" Action
"Buttons" M-G-M
McDONALD, KENNETH
"Fangs of Vengeance" Van Pelt
"The Little Buckaroo" F. B. O.
McDONALD, MARION
"The Prince of Head Waiters" First Nat'l
McDOWELL, CLAIRE
"Tillie the Toiler" M-G-M
"Beautiful But Dumb" DeMille
"The Black Diamond Express" Warner
"Arm of the Law" Univ.
"Almost Human" DeMille
McDOWELL, NELSON
"The Iron Rider" Goodwill
"The Claw" Univ.
"The Bugle Call" M-G-M
"The Great Mail Robbery" F.B.O.
"Border Blackbirds" Maloney
"The Danger Signal" Univ.
"Blind Man's Bluff" Univ.
MC GEE, COLONEL
"Red Riders of Canada" F. B. O.
McGEE, SCOTT
"Shootin' Irons" Lasky
McGLYNN, FRANK, JR.
"Judgment of the Hills" F.B.O.
McGOWAN, J. P.
"Red Signals" Sterling
"Arizona Nights" Thomson
"Red Raiders" First Nat'l
"The Royal American" H. J. Brown
"The Slaver" Schlank
"Gun Gospel" First Nat'l.
"Devil Dog" Schlank
"The Old Code" Schlank
McGRAIL, WALTER
"The Secret Studio" Fox
"Old San Francisco" Warner
"American Beauty" First Nat'l
"Stop That Man" Univ.
"Man Crazy" First Nat'l.
McGREGOR, MALCOLM
"Matinee Ladies" Warner
"The Kid Sister" Columbia
"A Million Bid" Warner
"Buck Privates" Univ.
"The Girl from Gay Paree" Tiffany
McGUIRE, KATHRYN
"Naughty But Nice" First Nat'l.
"The Drawback" Educa.
"The Girl in the Pullman" DeMille
McGUIRE, MICKEY
"Mickey's Eleven" Darmour
"Mickey's Parade" Darmour
"Mickey in School" Darmour
"Mickey's Battle" Darmour
McGUIRE, TOM
"Babe Comes Home" First Nat'l.
"Colleen" Fox
Steamboat Bill, Jr." U. A.

PLAYERS *and their* PRODUCTIONS

McHENRY, CURTIS
"Uncle Tom's Cabin" Univ.
"The Isle of Sunken Gold" Levine-Webb
McHUGH, CHARLIE
"The Princess from Hoboken" Tiff.
"Finnegan's Ball" Graf
McINTOSH, BURR
"See You in Jail" First Nat'l
"Fire and Steel" Lackey
"Trail of the Yukon" Univ.
"Naughty But Nice" First Nat'l
"Breakfast at Sunrise" First Nat'l.
"The Fourflusher" Univ.
"The Flying Nut" Univ.
"Once and Forever" Tiffany
McKAY, ANN
"Roarin' Broncs" Action
McKAY, MOLLY
"The Lost Whirl" Bray
McKEE, LAFAYETTE
"Little Bit" Baret
McKEE, LASE
"The Ridin' Rowdy" Action
"Skedaddle Gold" Action
"The Obligin' Buckaroo" Univ.
"The Soda Water Cowboy" Action
"Roarin' Broncs" Action
"The Desert of the Lost" Action
"Freckles" F. B. O.
"The Renegade" F. B. O.
McKEE, RAYMOND
"Smith's Tony" Sennett
"Smith's Cook" Sennett
"Smith's Candy Shop" Sennett
"Smith's Cousin" Sennett
"Smith's Modiste Shop" Sennett
"Smith's Holiday" Sennett
"Smith's Restaurant" Sennett
"Smith's Bargain" Sennett
McKENZIE, BOB
"The Dove" Feature
"Red Signals" Sterling
"Luck's Lottery" Univ.
"Desert Dust" Univ.
McKENZIE, EVA
"Winnie Be Good" West Bros.
McKIM, ROBERT
"City of Shadows" F.B.O.
"Flying for the Moon" U. S. Aviation
"The Thrill Seekers" H. V. Prod.
"Denver Dude" Univ.
Died June 4, 1927
McKINNON, JOHN
"A Moment of Temptation" F.B.O.
McLAGLEN, VICTOR
"Loves of Carmen" Fox
McLAUGHLIN, WILLIAM
"Scrambled Wedding" Hollywood
McMINN, MICKEY
"The Patent Leather Kid" 1st Nat'l
McNAMARA, TED
"Rich But Honest" Fox
"A. W. O. L." Fox
"Colleen" Fox
"Robinson and Crusoe" Fox
McNAMEE, DONALD
"Say It With Sables" Columbia
MEADOWS, MARJORIE
"Ham and Herring" West Bros.
MEAKIN, CHARLES
"Assistant Wives" Roach
"The Lighter That Failed" Roach
"The Call of the Coocoo" Roach
MEEHAN, LEW
"Two-Gun of the Tumbleweed" Maloney
"Cowboys Cry For It" Roach
MEEKER, GEORGE
"Grandma Bernle Learns Her Letters" Fox
MEHAFFEY, BLANCHE
"The Princess from Hoboken" Tiff.
"Finnegan's Ball" Graf
"Tired Business Men" Tiffa.
"Denver Dude" Univ.
MEIGHAN, THOMAS
"We're Gamblers" Lasky
"The City Gone Wild" Lasky
MELESH, ALEX
"The Adventurer" M-G-M
"The Garden of Eden" U.A.
MENDEZ, LUCILLA
"Coney Island" F. B. O.
MENDEZ, YOLA
"Not For Publication" F.B.O.
"Moulders of Men" F.B.O.
MENJOU, ADOLPHE
"Evening Clothes" Lasky
"Service For Ladies" Lasky
"Gentleman of Paris" Lasky
"Serenade" Lasky
MEREDITH, JOAN
"Doc's Dog" Van Pelt
MERRILL, WALTER
"Dirty Work" West Bros.
MERSCH, MARY
"Resurrection" Inspir-Carewe
"Trail of '98" M-G-M
MESSINGER, BUDDIE
"That's My Mummy" Al Nathan
"Sorority Mixup" Al Nathan
"Ritzy Rosie" Al Nathan
METCALFE, ARTHUR
"Dead Man's Curve" F.B.O.
METCALFE, CAPT. EARL
"The Notorious Lady" First Nat'l
"The King of Kings" DeMille
"The Devil's Saddle" First Nat'l
"The Cloud Rider" H. V. Prod.
"Night Life" Tiffany
MEYER, JACK WALTER
"The Other Side" Epperson
MEYER, TORBEN
"The Symphony" Univ.
MIDGLEY, FANNY
"The Poor Millionaire" Talmadge
"The Harvester" F.B.O.
"The Cowboy Cavalier" Action
MIDGELY, FLORENCE
"Sadie Thompson" United Artists
MILAR, ADOLPH
"Uncle Tom's Cabin" Univ.
"Back to God's Country" Univ.
MILASCH, ROBERT
"Shooting Straight" Univ.
"The Flying Nut" Univ.
MILEY, JERRY
"The Joy Girl" Fox
"The Gingham Girl" F.B.O.
"Pajamas" Fox
MILJAN, JOHN
"Old San Francisco" Warner
"Rough House Rosie" Lasky
"The Clown" Columbia
"Quarantined Rivals" Gotham
"Framed" First Nat'l
"What Happened to Father" Warn.
"The Satin Woman" Reid
"The Desired Woman" Warner
"The Slaver" Schlank
"Stranded" Sterling
"A Sailor's Sweetheart" Warner
"The Silver Slave" Warner
"Sailor Izzy Murphy" Warner
MILLER, BABY MARY LOUISE
"Jaws of Steel" Warner
MILLER, CARL
"Good as Gold" Fox
"Whispering Sage" Fox
MILLER, HAROLD
"Woman's Law" D. FitzGerald
"Out of the Past" D. FitzGerald
MILLER, JACK
"Ritzy Rosie" Al Nathan
MILLER, LUCILLE
"Smith's Holiday" Sennett
"Smith's Bargain" Sennett
MILLER, PATSY RUTH
"What Every Girl Should Know" Warner
"The First Auto" Warner
"Shanghaied" F.B.O.
"Hot Heels" Univ.
"South Sea Love" F.B.O.
"The Flying Nut" Univ.
"Once and Forever" Tiffany
"Red Riders of Canada" F. B. O.
MILLER, WALTER
"The Hawk of the Hills" Pathe
"Melting Millions" Pathe
"The Man Without a Face" Pathe
"The Terrible People" Pathe
MILLETT, ARTHUR
"Bigger and Better Blondes" Roach
"Shootin' Irons" Lasky
MILLS, ALYCE
"The Whirlwind of Youth" Lasky
"Animal Catches" Us Bunch
MILLS, IRA
"The Orphans" Us Bunch
"Spooks" Us Bunch
"The Magic Game" Us Bunch
MILLS, MARILYN
"Mystery House" Marilyn Mills
MILLS, NAT
"The Mojave Kid" F.B.O.
MILNER, MARIETTA
"Drums of the Desert" Lasky
"We're Gamblers" Lasky
"The City Gone Wild" Lasky
MILTERN, JOHN
"East Side—West Side" Fox
MINEAU, CHARLOTTE
"Sugar Daddies" Roach
MIR, DAVID
"The Fighting Don" Talmadge
"Dearie" Warner
"Breakfast at Sunrise" First Nat'l.
"Slightly Used" Warner
"Bringing Up Father" M-G-M
MITA, URA
"The Devil Dancer" Goldwyn
MIX, TOM
"The Bronco Twister" Fox
"The Outlaw of Red River" Fox
"The Circus Ace" Fox
"The Scourge of the Little 'C'" Fox
"Silver Valley" Fox
"Wild Cat Law" Fox
MOLNAR, SONNY
"The Last Moment" Premier
MONG, WILLIAM V.
"Too Many Crooks" Lasky
"The Clown" Columbia
"Alias the Lone Wolf" Colum.
"Once and Forever" Tiffany
MONTAGUE, MONTE
"Blake of Scotland Yard" Univ.
"Hey Hey Cowboy" Univ.
"The Air Patrol" Univ.
"The Scarlet Arrow" Univ.
MONTANA, BULL
"The Sting of Stings" Roach
"Lightning" Tiffany
MONTGOMERY, EARL
"The Polo Bear" Darmour
"Your Next" Darmour
MONTGOMERY, PEGGY
"The Sonora Kid" F.B.O.
"Love's Languid Lure" Sennett
"Two-Gun of the Tumbleweed" Maloney
"Splitting the Breeze" F.B.O.
"The Desert of the Lost" Action
MONTOR, MAX
"The Heart Thief" Metropolitan
"The King of Kings" DeMille
"Drums of Love" (W. T.) U. A.
MOOERS, DE SACIA
"The Crystal Cup" First Nat'l
"Pitfalls of Passion" S. S. Millard
MOORE, CLEVE
"Too Many Crooks" Lasky
"Naughty But Nice" First Nat'l.
"The Stolen Bride" First Nat'l.
"The Prince of Head Waiters" First Nat'l
"Her Summer Hero" F. B. O.
MOORE, COLLEEN
"Naughty But Nice" First Nat'l.
"Love and Kisses" (W. T.) First Nat'l
MOORE, MATT
"Tillie the Toiler" M-G-M
MOORE, MICKEY
"The King of Kings" DeMille
MOORE, OWEN
"Becky" M-G-M
"Tea For Three" M-G-M
MOORE, TOM
"The Wise Wife" DeMille
MORAN, LEE
"The Irresistible Lover" Univ.
"Fast and Furious" Univ.
"Spring Fever" M-G-M
"The Rose of Kildare" Gotham
"The Thrill Seekers" H. V. Prod.
"Thanks for the Buggy Ride" Univ.
MORAN, LOIS
"The Whirlwind of Youth" Lasky
"The Irresistible Lover" Univ.
"Publicity Madness" Fox
MORAN, POLLY
"Smith's Cook" Sennett
"Thirteenth Hour" M-G-M
"The Callahans and the Murphys" M-G-M
"The Enemy" M-G-M
"The Hypnotist" M-G-M
"Bringing Up Father" M-G-M
MORAN, WILLIAM
"Red Signals" Sterling
MORANTE, MILBURN
"Doc's Dog" Van Pelt
"Wizard of the Saddle" F.B.O.
"The Little Buckaroo" F. B. O.
MORENO, ANTONIO
"Venus of Venice" First Nat'l.
"Come to My House" Fox
MORGAN, JEANNE
"The Great Mail Robbery" F.B.O.
"The House of Courage" F.B.O.
"The Sling Shot Kid" F.B.O.
MORGAN, KEWPIE
"Flying Luck" Monty Banks

PLAYERS *and their* PRODUCTIONS

MORLEY, JAY
"The Mojave Kid" F.B.O.
"The Sling Shot Kid" F.B.O.
"Driftin' Sands" F.B.O.
MORRELL, GEORGE
"Bear Escape" Artclass
MORRIS, DAVE
"Tracked By the Police" Warner
"The Motor Maniac" F.B.O.
MORRIS, JOHNNIE
"Ham and Herring" West Bros.
"The Street of Sin" Lasky
"Nize People" West Bros.
"Monkey Business" West Bros.
MORRIS, KARL
"Twenty Legs Under the Sea" Fox
MORRIS, MARGARET
"Moulders of Men" F.B.O.
MORRISON, ARTHUR
"Wilful Youth" D. FitzGerald
MORRISON, LEWIS
"Sorrell and Son" Feature
MORRISSEY, BETTY
"The Circus" U. A.
MORSE, KARL
"Underworld" Lasky
MORTON, CHARLES
"Rich But Honest" Fox
"Colleen" Fox
"Wolf Fangs" Fox
MOSKINE, IVAN
"Surrender" Univ.
MOSKOVA, ALLA
"The King of Kings" DeMille
MOSQUINI, MARIE
"Seventh Heaven" Fox
"Two Girls Wanted" Fox
MOWER, JACK
"Uncle Tom's Cabin" Univ.
"The Air Patrol" Univ.
"Trail of the Tiger" Univ.
"Face Value" Sterling
"Pretty Clothes" Sterling
MULHALL, JACK
"The Poor Nut" First Nat'l
"See You in Jail" First Nat'l
"Smile, Brother, Smile" First Nat'l
"The Crystal Cup" First Nat'l.
"Man Crazy" First Nat'l.
"Ladies Night" First Nat'l
MUNSON, BYRON
"Publicity Madness" Fox
MURDOCK, HENRY
"His Better Half" Educa.
MURDOCK, PERRY
"Dirty Work" West Bros.
"Lost in a Pullman" C. Hutchinson
"Beauty and the Bump" C. Hutchinson
"His Fateful Flop" C. Hutchinson
MUREAL, MADAME REAL
"Rose of the Golden West" First Nat'l.
MURPHY, EDNA
"Silver Comes Through" Thomson
"All Aboard" First Nat'l.
"Modern Daughters" Carr
"Dearie" Warner
"The Black Diamond Express" Warner
"Rose of the Bowery" Hartford
"The Silent Hero" Worne
"The Cruise of the Hellion" Worne
"Wilful Youth" D. FitzGerald
MURPHY, JOE
"Ocean Bruiser" Univ.
"All Wet" Univ.
"Andy Nose His Onions" Univ.
MURPHY, MAURICE
"The Flag Maker" Blackton
"The Shepherd of the Hills" First Nat'l.
MURPHY, STEVE
"The Circus" U. A.
MURRAY, CHARLES
"Lost at the Front" First Nat'l.
"The Poor Nut" First Nat'l
"Life of Riley" First Nat'l
"The Gorilla" First Nat'l.
MURRAY, JAMES
"The Crowd" M-G-M
"Old Kentucky" M-G-M
MURRAY, JOHN T.
"The Gay Old Bird" Warner
"Bride of the Night" Fox
MURRELL, ALYS
"Racing Romance" Balshofer
MYERS, CARMEL
"Sorrell and Son" Feature
"The Girl From Rio" Gotham
MYERS, HARRY
"The Dove" Feature
"The Girl in the Pullman" DeMille
MYERS, KATHLEEN
"Special Delivery" Lasky
"Ladies Beware" F.B.O.
"She's My Baby" Sterling
"A Gentleman Preferred" Monogram
MYLES, NORBERT
"The Ambuscade" Univ.
NADINA, SYLVA
"Resurrection" Inspir.-Carewe
NAGEL, CONRAD
"The Branding Iron" M-G-M
"Quality Street" M-G-M
"Slightly Used" Warner
"The Hypnotist" M-G-M
"The Girl from Chicago" Warner
"If I Were Single" Warner
NAMBU, K.
"White Pebbles" Action
"The Isle of Sunken Gold" Levine-Webb
NANNETTE (DOG)
"Tracked By the Police" Warner
NAPOLEON BONAPARTE (DOG)
"The Silent Hero" Worne
NARDELLI, GEORGE
"What Price Love" Schlank
NASH, NANCY
"Loves of Carmen" Fox
"Rich But Honest" Fox
NATHEAUX, LOUIS
"The King of Kings" DeMille
"Turkish Delight" DeMille
"The Country Doctor" DeMille
"Harp in Hock" Metro.
"Dress Parade" DeMille
NAVELLE, JEANNE
"The Cloud Rider" H. V. Prod.
NEELY, NEIL
"West Point" M-G-M
NEFF, PAULINE
"The Claw" Univ.
NEGRI, POLA
"The Woman on Trial" Lasky
"Beggars of Love" Lasky
NEILL, JAMES
"The King of Kings" DeMille
NEILL, RICHARD R.
"The King of Kings" DeMille
"The Fightin' Comeback" Action
"Pals in Peril" Action
"Find the King" Hollywood
"Code of the Cow Country" Action
"Bull Dog Pluck" Custer
"Galloping Thunder" Custer
"The Desert of the Lost" Action
NELSON, BOBBY
"Bull Dog Pluck" Custer
NELSON, FRANK
"The Great Mail Robbery" F.B.O.
"The Tigress" Columbia
NELSON, HAROLD
"The Grey Streak" Balshofer
NELSON, SAM
"Saddles and Spurs" F.B.O.
"The House of Courage" F.B.O.
"The Swift Shadow" F. B. O.
NEOLA, PRINCESS
"Rose Maria" M-G-M
NEWBERG, FRANK
"The Web of Fate" FitzGerald
NEWMAN, BOBBY
"The Big Pie Raid" Us Bunch
"Scrambled Ears" Us Bunch
"Animal Catches" Us Bunch
"The Orphans" Us Bunch
"Spooks" Us Bunch
"The Magic Game" Us Bunch
NICHOLLS, GEORGE
"The Wedding March" Von Stroheim
"White Gold" DeMille
"White Flannels" Warner
"Ritzy" Lasky
NICHOLSON, PAUL
"The Bronco Twister" Fox
"The Brute" Warner
NILSSON, ANNA Q.
"Babe Comes Home" First Nat'l.
"Lonesome Ladies" First Nat'l.
"The Thirteenth Juror" Univ.
"Sorrell and Son" Feature
NISSEN, GRETA
"Bride of the Night" Fox
NIXON, MARION
"The Chinese Parrot" Univ.
"Out All Night" Univ.
"The Fourflusher" Univ.
"The Symphony" Univ.
NODALSKY, SONIA
"East Side—West Side" Fox
NOLAN, MARY
"Sorrell and Son" Feature
NOMIS, LEO
"Fast and Furious" Univ.
NORMAN, AMBER
"Two Arabian Sights" Al Nathan
NORMAN, GERTRUDE
"The King of Kings" DeMille
"The Forbidden Woman" DeMille
NORMAN, JOSEPHINE
"The King of Kings" DeMille
NORRIS, PETER
"The King of Kings" DeMille
NORRIS, WILLIAM
"The Joy Girl" Fox
NORTH, CHARLES
"The Gold Getters" Guaranty
NORTH, WILFRED
"Tracked By the Police" Warner
"The Bush Leaguer" Warner
"The Fourflusher" Univ.
"The Terrible People" Pathe
NORTHPOLE, JOHN
"Flying Elephants" Roach
NORTHRUP, HARRY
"Wanted! A Coward" Clements
"The Other Side" Epperson
"Arm of the Law" Univ.
NORTON, ANGIE
"Their Second Honeymoon" Gaiety
"Harold, the Last of the Saxons" Gaiety
NORTON, BARRY
"Ankles Preferred" Fox
"The Heart of Salome" Fox
"Balaoo" Fox
NORTON, EDGAR
"Old Heidelberg" M-G-M
"Fast and Furious" Univ.
"My Friend From India" DeMille
NORTON, FLETCHER
"Camille" First Nat'l.
"Becky" M-G-M
NOVAK, EVA
"Duty's Reward" Lackey
"Red Signals" Sterling
NOVAK, JANE
"Closed Gates" Sterling
"What Price Love" Schlank
NOVARRO, RAMON
"Old Heidelberg" M-G-M
"Road to Romance" M-G-M
"Loves of Louis" M-G-M
NYE, CARROLL
"What Every Girl Should Know" Warner
"The Brute" Warner
"The Heart of Maryland" Warner
"The Black Diamond Express" Warner
"The Rose of Kildare" Gotham
"Little Mickey Grogan" F.B.O.
"The Silver Slave" Warner
"The Girl from Chicago" Warner
OAKLAND, VIVIEN
"Wedding Bills" Lasky
"Uncle Tom's Cabin" Univ.
OAKMAN, WHEELER
"Hey Hey Cowboy" Univ.
"The Snarl of Hate" Bischoff
"Fangs of Justice" Bischoff
"Out All Night" Univ.
"The Romance of a Bathing Girl" Sennett
OBER, ROBERT
"The King of Kings" DeMille
"The Little Adventuress" DeMille
"A Reno Divorce" Warner
O'BRIEN, EUGENE
"The Romantic Age" Columbia
O'BRIEN, GEORGE
"Is Zat So?" Fox
"Sunrise" Fox
"East Side—West Side" Fox
O'BRIEN, JOE
"The Royal American" H. J. Brown
O'BRIEN, TOM
"Rookies" M-G-M
"The Bugle Call" M-G-M
"The Frontiersman" M-G-M
"Twelve Miles Out" M-G-M
"That's My Daddy" Univ.
"The Private Life of Helen of Troy" First Nat'l.
O'CONNOR, HARRY
"Cyclone of the Range" F.B.O.
"The Bandit's Son" F.B.O.
O'CONNOR, WILLIAM
"Quarantined Rivals" Gotham
O'DAY, DAWN
"The Callahans and the Murphys" M-G-M
"The Racers" William M. Brown
O'DAY, MARY
"The Fighting Hombre" Custer

PLAYERS *and their* PRODUCTIONS

O'DAY, MOLLY
"The Patent Leather Kid" 1st Nat'l
"Hard Boiled Haggerty" First Nat'l
"The Lovelorn" M-G-M
"The Shepherd of the Hills" First Nat'l.
O'DAY, PEGGY
"The Clean-Up Man" Univ.
"The Lone Ranger" Univ.
O'DELL, GARRY
"The Kiss in a Taxi" Lasky
"Lost at the Front" First Nat'l.
"Frontier Courage" Univ.
O'DELL, GEORGIA
"Giddy Gobblers" Christie
O'DELL, LARRY
"Pitfalls of Passion" S. S. Millard
O'DONNELL, SPEC
"Don't Tell Everything" Roach
"The World at Her Feet" Lasky
"We're Gamblers" Lasky
"Should Second Husbands Come First?" Roach
"The Call of the Coocoo" Roach
OETTELL, WALLY
"The Hawk of the Hills" Pathe
O'FARRELL, BRODERICK
"The Princess from Hoboken" Tiffany
"The Collegians" Univ.
"What Women Did For Me" Roach
"Some Hero" Reel-Art
O'FLYNN, PADDY
"Face Value" Sterling
OGDEN, PERRY
"The Fight for the Water Hole" Technicolor
O'GRADY, MONTY
"The Callahans and the Murphys" M-G-M
O'HARA, GEORGE
"Ladies Beware" F.B.O.
"Yours to Command" F.B.O.
O'HARA, SHIRLEY
"Back Stage" Tiffany
"Blind Man's Bluff" Univ.
"Gentleman of Paris" Lasky
OLAND, WARNER
"Old San Francisco" Warner
"A Million Bid" Warner
"What Happened to Father" Warn.
"The Jazz Singer" Warner
"Good Time Charley" Warner
"Sailor Izzy Murphy" Warner
OLDFIELD, BARNEY
"The First Auto" Warner
OLIVER, GUY
"Arizona Bound" Lasky
"Drums of the Desert" Lasky
"Nevada" Lasky
"Shootin' Irons" Lasky
"Open Range" Lasky
"Two Flaming Youths" Lasky
OLIVER, TED
"The Lone Ranger" Univ.
OLIVER, VIRGINIA
"The Song of the Summer Sun" Hooper-Poole
OLMSTED, GERTRUDE
"Mr. Wu" M-G-M
"Becky" M-G-M
"The Callahans and the Murphys" M-G-M
"Buttons" M-G-M
"Bringing Up Father" M-G-M
"The Cheer Leader" Gotham
O'MALLEY, PAT
"Woman's Law" D. FitzGerald
"The Rose of Kildare" Gotham
"The Slaver" Schlank
"Bowery Rose" Burton King
OMAR (THE DOG)
"Smith's Tony" Sennett
O'NEIL, SALLY
"Frisco Sally Levy" M-G-M
"Becky" M-G-M
"The Callahans and the Murphys" M-G-M
"The Lovelorn" M-G-M
ORLAMOND, WILLIAM A.
"Fashions for Women" Lasky
"Trail of '98" M-G-M
"The Wind" M-G-M
"See You in Jail" First Nat'l
"The Lighter That Failed" Roach
"A Texas Steer" First Nat'l.
"The Bird-Man" Roach
ORTEGA, SOPHIE
"Sadie Thompson" United Artists
O'RYAN, JAMES
"The Last Moment" Premier
OSBORNE, MILES (BUD)
"Sky High Saunders" Univ.
"Two-Gun of the Tumbleweed" Maloney
"Border Blackbirds" Maloney
"The Devil's Twin" Maloney
"The Bronc Stomper" Maloney
O'SHEA, DANNY
"The Wise Crackers" Series F.B.O.
"The Beauty Parlor" Series F.B.O.
OVEY, GEORGE
"Pals in Peril" Action
"Desert Dust" Univ.
"Better Days" Pacific Picts.
"Western Suffragettes" Univ.
OWEN, SEENA
"Azure Shore" Metro.
PACKARD, CLAYTON
"The King of Kings" DeMille
PADDEN, SARAH
"The Bugle Call" M-G-M
"Colleen" Fox
"The Woman Who Did Not Care" Gotham
PADDOCK, CHARLES
"The All American" Paddock
"The College Hero" Columbia
PADJAN, JACK
"The King of Kings" DeMille
"Square Shooting" Liberty
"Crashing Through" Liberty
PAGE, ROBERT
"Lost in a Pullman" C. Hutchinson
"Beauty and the Bump" C. Hutchinson
"His Fateful Flop" C. Hutchinson
PAIGE, PRUDENCE
"Excess Relatives" Wm. A. Brown
PALASTHY, ALEXANDER
"The King of Kings" DeMille
PALLETTE, EUGENE
"Moulders of Men" F.B.O.
"Cowboys Cry For It" Roach
"Assistant Wives" Roach
"What Every Ice Man Knows" Roach
"The Romance of a Bathing Girl" Sennett
"The Second One Hundred Years" Roach
"The Lighter That Failed" Roach
"Chicago" DeMille
PALMER, CORLISS
"The Return of Boston Blackie" Chad.
"A Man's Past" Univ.
"Polly of the Movies" J. Ormont
PALMER, PATRICIA
"Naughty Nanette" F.B.O.
"The King of Kings" DeMille
PALMER, SHIRLEY
"Yours to Command" F.B.O.
"The Magic Flame" Goldwyn
"Flying Elephants" Roach
"The Cheer Leader" Gotham
PALMER, VIOLET
"Dearie" Warner
"The Return of Boston Blackie" Chad.
"The Bush Leaguer" Warner
PANGBORN, FRANKLIN
"Cradle Snatchers" Fox
"The Night Bride" Metropolitan
"Rejuvenation of Aunt Mary" Metro
"The Girl in the Pullman" DeMille
"My Friend From India" DeMille
PANZER, PAUL
"The Hawk of the Hills" Pathe
"Sally in Our Alley" Colum.
"The Girl from Chicago" Warner
"Brass Knuckles" Warner
PAOLI, RAOUL
"Service For Ladies" Lasky
"The Coward" F.B.O.
"The All American" Paddock
"Beau Sabreur" Lasky
PARKER, FRED
"Bear Escape" Artclass
"Special Delivery" Artclass
PARKER, TEX
"Cowboys Cry For It" Roach
PARR, THELMA
"The Scorcher" H. J. Brown
PARTOS, GUS
"The Private Life of Helen of Troy" First Nat'l.
PATRICK, JOHN
"Romance of an Actress" Chadwick
"The Prince of Head Waiters" First Nat'l
PASHA, KALLA
"The Dove" Feature
"Wild Wallops" Christie
"A Moony Mariner" Christie
"The Devil Dancer" S. Goldwyn
PATTEN, BILL
"Flying U Ranch" F.B.O.
PAYNE, LOUIS
"The King of Kings" DeMille
"Broadway Madness" Burton King
"Drums of Love" (W. T.) U. A.
PAYSON, BLANCHE
"Plumb Dumb" Educa.
"Out All Night" Univ.
"Short Socks" Christie
PEABODY, JACK
"Sadie Thompson" United Artists
PEARCE, GEORGE
"Quarantined Rivals" Gotham
"The Irresistible Lover" Univ.
PECK, NORMAN
"Publicity Madness" Fox
PEIL, EDWARD
"Argentina" Ajuria
"The King of Kings" DeMille
"Framed" First Nat'l
"The Scourge of the Little 'C' " Fox
PEIRCE, EVELYN
"Spurs and Spark Plugs" Univ.
PELLETIER, YVONNE
"Children of Divorce" Lasky
"The Crystal Cup" First Nat'l
PEMBROKE, JERRY
"The Gambler's Game" F.B.O.
PENNELL, DICK
"The All American" Paddock
PENNICK, JACK
"The Bronco Twister" Fox
"War Eagles" Univ.
"Robinson and Crusoe" Fox
PERCY, EILEEN
"Back Stage" Tiffany
"Twelve Miles Out" M-G-M
"Spring Fever" M-G-M
PERDUE, DERELYS
"The Empty Saddle" Univ.
"The Lure of the Night Club" F.B.O.
PERIOLAT, GEORGE
"Fangs of Destiny" Univ.
"The Prairie King" Univ.
"Beggars of Love" Lasky
PERRIN, JACK
"Fire and Steel" Lackey
"The Danger Signal" Univ.
"Blind Man's Bluff" Univ.
"Brand of Courage" Univ.
"The Boss of Rustler's Roost" Maloney
PERRY, KATHRYN
"Is Zat So?" Fox
"Blood Will Tell" Fox
PERRY, ROBERT
"Jaws of Steel" Warner
PERRY, WALTER
"Wilful Youth" D. FitzGerald
PETERS, FREDERICK
"Westward Whoa!" C. Hutchinson
PETERS, JOHN
"Old Heidelberg" M-G-M
"The Frontiersman" M-G-M
"Grandma Bernle Learns Her Letters" Fox
"The Enemy" M-G-M
"Dog of the Regiment" Warner
PHILBIN, MARY
"Surrender" Univ.
"The Viennese Lover" Univ.
"Drums of Love" (W. T.) U. A.
PHILLIPS, DOROTHY
"Cradle Snatchers" Fox
"The Broken Gate" Tiffany
PHILLIPS, EDDIE
"The Collegians" Univ.
"The Fourflusher" Univ.
PHILLIPS, JIMMIE
"Desert Dust" Univ.
PHILLIPS, NOREEN
"The Secret Studio" Fox
PHILLIPS, NANCY
"Rolled Stockings" Lasky
"The City Gone Wild" Lasky
PHIPPS, SALLY
"A. W. O. L." Fox
"High School Hero" Fox
PICKFORD, MARY
"My Best Girl" United Artists
PIDGEON, WALTER
"The Heart of Salome" Fox
"The Thirteenth Juror" Univ.
"The Girl From Rio" Gotham
"The Gorilla" First Nat'l.
PIERCE, BILLY GERALD
"The Big Pie Raid" Us Bunch
"Scrambled Ears" Us Bunch

PLAYERS *and their* PRODUCTIONS

PIERCE, JAMES
"Jesse James" Thomson-Para. Spec.
"Her Summer Hero" F. B. O.
PIGOTT, TEMPE
"A Pair of Silk Stockings" Univ.
PITTS, ZAZU
"The Wedding March" Von Stroheim
"Now We're in Dutch" Lasky
"Buck Privates" Univ.
PLUMER, LINCOLN
"Baby Brother" Roach
"Back Stage" Tiffany
"Now I'll Tell One" Roach
"Tired Business Men" Tiffa.
"Lady Luck" McConnell-Pathe
"Broadway After Midnight" Krelbar
"Hats Off" Roach
POFF, LON
"Fighting Texan" Univ.
"Silver Valley" Fox
POLLARD, DAPHNE
"Smith's Restaurant" Sennett
"Hold That Pose" Sennett
PORTER, ANN
"Sorority Mixup" Al Nathan
PORTER, BILL
"Pals in Peril" Action
POST, CHARLES A. (BUDDY)
"The Tender Hour" First Nat'l
"The Broken Gate" Tiffany
"The Satin Woman" Reid
POTEL, VICTOR
"Special Delivery" Lasky
"Good Scout" Al Nathan
"Dumb Bells" Al Nathan
"Two Arabian Sights" Al Nathan
POUYET, EUGENE
"War Eagles" Univ.
POWELL, RUSSELL
"Soft Cushions" MacLean
POWELL, WILLIAM
"Special Delivery" Lasky
"Senorita" Lasky
"Time For Love" Lasky
"Nevada" Lasky
"Beau Sabreur" Lasky
"She's a Sheik" Lasky
"The General" Lasky
POWER, PAUL
"Their Second Honeymoon" Gaiety
"The Thief Trapper" B. Goodman
"Story Scenic" Series, E. R. L. Prod.
"Winnie Be Good" West Bros.
PRATT, JACK
"The Hawk of the Hills" Pathe
PREVOST, MARIE
"The Night Bride" Metropolitan
"Azure Shore" Metro.
"The Girl in the Pullman" DeMille
"On To Reno" DeMille
PRICE, KATE
"Frisco Sally Levy" M-G-M
"Now We're in Dutch" Lasky
"Mountains of Manhattan" Gotham
"Quality Street" M-G-M
"The Lovelorn" M-G-M
"Cohens and Kellys in Paris" Univ.
PRICE, NANCY
"Devotion" Winkler
PRINCE, JOHN T.
"The King of Kings" DeMille
"The Hawk of the Hills" Pathe
"Ramona" Inspir-Carewe
PRINGLE, AILEEN
"The Branding Iron" M-G-M
"His Brother From Brazil" M-G-M
"Tea For Three" M-G-M
"Mixed Marriage" M-G-M
PRIOR, HERBERT
"The King of Kings" DeMille
"Blake of Scotland Yard" Univ.
"Last Outlaw" Lasky
PRISCO, ALBERT
"The King of Kings" DeMille
"The Prairie King" Univ.
"Don Mike" Thomson
"Soft Cushions" MacLean
"Won in the Clouds" Univ.
PRIVAL, LUCIEN
"American Beauty" First Nat'l
PROUTY, JED
"Masonic" Gaiety
"The Gingham Girl" F.B.O.
"No Place To Go" First Nat'l.
PUFFY, CHARLES
"Horns and Orange Blossoms" Univ.
"Mockery" M-G-M
"A Man's Past" Univ.
"Symphony" Univ.
QUALITY, GERTRUDE
"The King of Kings" DeMille
QUARTARO, GLADYS
"Driftin' Sands" F.B.O.
QUILLAN, EDDIE
"The College Kiddo" Sennett
"Love In a Police Station" Sennett
"Catalina Here I Come" Sennett
"For Sale a Bungalow" Sennett
"The Bull Fighter" Sennett
QUIMBY, MARGARET
"The World at Her Feet" Lasky
"Tired Business Men" Tiffa.
"The Bird-Man" Roach
QUINN, JAMES
"Two Flaming Youths" Lasky
RAE, RAIDA
"Wild Geese" Tiffany
RAFFETO, ELWIN
"The Kiss in a Taxi" Lasky
RALESCO, JOHNNY
"Play Ball" Artclass
"Crazy to Marry" Artclass
RALSTON, ESTHER
"Children of Divorce" Lasky
"Fashions for Women" Lasky
"The Ten Modern Commandments" Lasky
"Figures Don't Lie" Lasky
"The Spotlight" Lasky
RALSTON, JOBYNA
"The Kid Brother" Lloyd
"Wings" Lasky
"Special Delivery" Lasky
"The Motor Maniac" F. B. O.
"Betty's A Lady" Univ.
"Lightning" Tiffany
"Little Mickey Grogan" F.B.O.
"Pretty Clothes" Sterling
"The Night Flier" DeMille
RAMON, LAON
"The Wind" M-G-M
"The Racers" William M. Brown
RAMOS, CHARLES
"California" M-G-M
RAND, JOHNNY
"The Circus" U. A.
RAND, SALLY
"The King of Kings" DeMille
"His Dog" DeMille
"The Fighting Eagle" DeMille
"Galloping Fury" Univ.
"Crashing Through" Liberty
"Heroes in Blue" Worne
RANDALL, RAE
"The King of Kings" DeMille
RANDOLF, ANDERS
"Old San Francisco" Warner
"Sinews of Steel" Gotham
"Dearie" Warner
"The Climbers" Warner
"Slightly Used" Warner
"The College Widow" Warner
RANGER (Dog)
"The Swift Shadow" F. B. O.
RANKIN, ARTHUR
"Horns and Orange Blossoms" Univ.
"Dearie" Warner
"The Woman Who Did Not Care" Gotham
"Slightly Used" Warner
"The Adventurous Soul" H. V. Prod.
RANKIN, CAROLINE "SPIKE"
"The Broken Gate" Tiffany
"Two Arabian Sights" Al Nathan
RATCLIFFE, E. J.
"No Control" Metro.
"The Notorious Lady" First Nat'l
"Naughty But Nice" First Nat'l.
"Cheating Cheaters" Univ.
"Frenzy" Winkler
"The Prince of Head Waiters" First Nat'l
"Smile, Brother, Smile" First Nat'l
"Framed" First Nat'l
"Publicity Madness" Fox
RAUCOURT, JULES
"Ranger of the North" F.B.O.
RAWLINSON, HERBERT
"The Bugle Call" M-G-M
RAY, ALLENE
"The Hawk of the Hills" Pathe
"Melting Millions" Pathe
"The Man Without a Face" Pathe
"The Terrible People" Pathe
RAY, CHARLES
"Vanity" DeMille
"The Flag Maker" Blackton
"Betty's A Lady" Univ.
"The Garden of Eden" U. A.
RAY, JOE
"Square Shooting" Liberty
"Uncle Tom's Cabin" Univ.
RAY, MONA
"Funny Face" Series Baret
RAYFORD, ALMA
"Between Dangers" Action
"The Phantom Buster" Action
"The Thief Trapper" B. Goodman
RAYMOND, FRANCES
"The Gay Old Bird" Warner
"Rich Men's Sons" Columbia
"The Cruel Truth" Sterling
"Three's a Crowd" First Nat'l.
"The Web of Fate" FitzGerald
"Get Your Man" Lasky
"The Gay Defender" Lasky
RAYMOND, JACK
"Fashions for Women" Lasky
"Find the King" Hollywood
"Thanks for the Buggy Ride" Univ.
REAULT, ROBERT
"The Dog Wins" Pathe-McConnell
REAVIS, TEDDY
"Three A. M." Artclass
"Bear Escape" Artclass
"Motor Mania" Artclass
"Goofy Gaf" Artclass
REED, DONALD
"Naughty But Nice" First Nat'l.
REED, GEORGE H.
"The Clean-Up Man" Univ.
REEHM, GEORGE
"The Heart Thief" Metropolitan
"Melting Millions" Pathe
"The Web of Fate" FitzGerald
REEL, ROBERT
"The King of Kings" DeMille
"Mystery House" Marilyn Mills
REEVES, ROBERT
"The Gambler's Game" F.B.O.
REICHER, FRANK
"Beau Sabreur" Lasky
"Grandma Bernle Learns Her Letters" Fox
REICHER, HEDWIGA
"The King of Kings" DeMille
REID, JANE
"Smackum Alley" Wilcox & Wolcott
REID, MRS. WALLACE
"The Satin Woman" Reid
REINHARD, HARRY
"The Magic Flame" Goldwyn
"Grandma Bernle Learns Her Letters" Fox
RENARD, ERVIN
"Ritzy" Lasky
"The Old Code" Schlank
RENEE, JOAN
"The Apache Raider" Maloney
REQUA, CHARLES
"The King of Kings" DeMille
REVIER, DOROTHY
"Poor Girl" Columbia
"The Clown" Columbia
"The Drop Kick" First Nat'l
"The Tigress" Columbia
"REX"
"No Man's Law" Roach
REYNOLDS, MURIEL
"The Hollywood Gold Digger" F. Caldwell
REYNOLDS, VERA
"The Little Adventuress" DeMille
"Beautiful But Dumb" DeMille
"The Main Event" DeMille
"Almost Human" DeMille
RICE, FRANK
"Sky High Saunders" Univ.
"The Sky Rider" Univ.
"Red Signals" Sterling
"Won in the Clouds" Univ.
"Hound of Silver Creek" Univ.
"Saddles and Spurs" F.B.O.
"Tom's Gang" F.B.O.
"The Sling Shot Kid" F.B.O.
"Wolf Fangs" Fox
RICH, IRENE
"Dearie" Warner
"The Climbers" Warner
"The Desired Woman" Warner
RICH, LILLIAN
"Wanted! A Coward" Clements
"Snow Bound" Tiffany
"Woman's Law" D. FitzGerald
"That's My Daddy" Univ.
"The Web of Fate" FitzGerald
"The Old Code" Schlank
RICHARD, VIOLA
"Why Girls Love Sailors" Roach
"What Women Did For Me" Roach
"Sailors Beware" Roach
"Do Detectives Think?" Roach
"Flying Elephants" Roach
"Love 'Em and Feed 'Em" Roach
"Fighting Fathers" Roach
"Hats Off" Roach

PLAYERS *and their* PRODUCTIONS

RICHARDS, DICK
"The King of Kings" DeMille
RICHARDSON, BAURY BRADFORD
"West Point" M-G-M
RICHARDSON, JACK
"The Sonora Kid" F.B.O.
"The Polo Bear" Darmour
"In the First Degree" Sterling
"The Snarl of Hate" Bischoff
"Catch as Catch Can" Gotham
"Fangs of Vengeance" Van Pelt
"Trail of the Tiger" Univ.
"Eager Lips" Chadwick
"Black Tears" John Gorman
"Wilful Youth" D. FitzGerald
"Polly of the Movies" J. Ormont
RICHARDSON, JOHN J. (JACK)
"Melting Millions" Pathe
"The Villain" West Bros.
RICHMOND, WARNER
"White Flannels" Warner
"The Heart of Maryland" Warner
"Stop That Man" Univ.
"Chicago" DeMille
RICKETTS, TOM
"Too Many Crooks" Lasky
"Venus of Venice" First Nat'l.
"A Moment of Temptation" F.B.O.
"Broadway Madness" Burton King
"A Sailor's Sweetheart" Warner
"My Friend From India" DeMille
"Get Your Man" Lasky
RICKS, ARCHIE
"The Sky Rider" Univ.
RICKSON, JOE
"Two-Gun of the Tumbleweed" Maloney
"Border Blackbirds" Maloney
"The Devil's Twin" Maloney
"Square Shooting" Liberty
"Western Suffragettes" Univ.
RIDGEWAY, FRITZI
"Lonesome Ladies" First Nat'l
"Face Value" Sterling
"The Enemy" M-G-M
RIGAS, GEORGE
"Rose of the Bowery" Hartford
RIGAS, PIETRO
"The Renegade" F. B. O.
RIN-TIN-TIN (Dog)
"Hills of Kentucky" Warner
"Tracked By the Police" Warner
"Dog of the Regiment' Warner
RISCHELL, MYRTLE
"Rough House Rosie" Lasky
ROACH, BERT
"The Crowd" M-G-M
"Tillie the Toiler" M-G-M
"Twelve Miles Out" M-G-M
"Mixed Marriage" M-G-M
"Dog of War" M-G-M
ROBARDS, JASON
"Hills of Kentucky" Warner
"White Flannels" Warner
"Tracked By the Police" Warner
"The Heart of Maryland" Warner
"Jaws of Steel" Warner
"Polly of the Movies" J. Ormont
"Wild Geese" Tiffany
ROBERTS, BERTHA
"Call Again" Hollywood
ROBERTS, BERYL
"The Soda Water Cowboy" Action
ROBBINS, WALT
"Shanghaied" F.B.O.
ROBERTS, BERTHA
"No Publicity" Hollywood
"Call Again" Hollywood
ROBERTS, FLORENCE
"The Magic Flame" Goldwyn
ROBERTS, REEKA
"The King of Kings" DeMille
ROBINSON, HAYES
"Wild Beauty" Univ.
ROBINSON, RUTH
"Tired Business Men" Roach
ROBSON, MAY
"The King of Kings" DeMille
"Rejuvenation of Aunt Mary" Metro
"Harp in Hock" Metro.
"The Angel of Broadway" DeMille
ROCCARDI, ALBERT
"Melting Millions" Pathe
"See You Later" Sierra
ROCHE, JOHN
"Uncle Tom's Cabin" Univ.
ROCQUEMORE, HENRY
"The Polo Bear" Darmour
"Holding the Bag" Artclass
"That's My Mummy" Al Nathan
"Caravan Trail" First Nat'l
RODGERS, WALTER
"The Heart of Maryland" Warner
RODGERS, WARREN
"The Motor Maniac" F. B. O.
"The King of Kings" DeMille
ROGERS, CHARLES (BUDDY)
"Wings" Lasky
"My Best Girl" United Artists
"Get Your Man" Lasky
ROGERS, WILL
"A Texas Steer" First Nat'l.
ROLAND, GILBERT
"Camille" First Nat'l
"The Dove" Feature
"Rose of the Golden West" First Nat'l.
"Louisiana" First Nat'l.
ROLLIN, ART
"Andy Nose His Onions" Univ.
ROLLINS, DAVID
"High School Hero" Fox
"Thanks for the Buggy Ride" Univ.
ROLLY, KATHRYN
"The Silver Slave" Warner
ROMANOFF, CONSTANTINE
"The Kid Brother" Lloyd
"The Tender Hour" First Nat'l.
ROMANO, NINA
"Rough House Rosie" Lasky
RONDELL, RONALD
"Monkey Business" West Bros.
"His Fateful Flop" C. Hutchinson
ROONEY, PAT
"Why Not Now" Artclass
"Four-Footed Ranger" Univ.
ROOSEVELT, BUDDY
"Between Dangers" Action
"The Fightin' Comeback" Action
"Code of the Cow Country" Action
"The Phantom Buster" Action
"The Cowboy Cavalier" Action
RORK, ANN
"The Notorious Lady" First Nat'l
"Naughty But Nice" First Nat'l.
"The Prince of Head Waiters" First Nat'l
"A Texas Steer" First Nat'l.
ROSANOVA, ROSA
"The Shamrock and the Rose" Chadwick
"Jake, the Plumber" F.B.O.
"Drums of Love" (W. T.) U. A.
ROSCOE, ALAN
"Long Pants" First Nat'l
"Duty's Reward" Lackey
ROSING, BODIL
"The Bugle Call" M-G-M
"Blondes By Choice" Gotham
ROSS, BUD
"Crazy To Fly" Christie
ROSS, BURT
"The Sunset Derby" First Nat'l
ROSS, CHURCHILL
"The Collegians" Univ.
"The Fourflusher" Univ.
"The College Hero" Columbia
ROSS, KEWPIE
"Your Next" Darmour
"What Price Dough" Darmour
"Heavy Hikers" Darmour
"How High Is Up?" Darmour
"Campus Romeos" Darmour
"Wonders of the Waistline" Darmour
"Three Missing Links" Darmour
"Fleshy Devils" Darmour
"Tanks of the Wabash" Darmour
ROSSITO, ANGELO
"Old San Francisco" Warner
ROUBERT, MATTY
"Rose of the Bowery" Hartford
ROWLAND, ARTHUR
"Modern Daughters" Carr
ROYCE, RUTH
"Code of the Cow Country" Action
"The Cowboy Cavalier" Action
RUBENS, ALMA
"The Heart of Salome" Fox
RUTH, MARSHALL
"Through the Barbed Wire" J. Carroll
RUE, GRETA V.
"Sinews of Steel" Gotham
RUSSELL, EVANGELINE
"The Hawk of the Hills" Pathe
"The Isle of Sunken Gold" Levine-Webb
RUSSELL, WILLIAM
"The Desired Woman" Warner
"The Girl from Chicago" Warner.
"Brass Knuckles" Warner.
RUSSELL, J. GORDON
"The Claw" Univ.
"Uncle Tom's Cabin" Univ.
"Wild Beauty" Univ.
RUTH, BABE
"Babe Comes Home" First Nat'l.
RYAN, ANNIE
"The Claw" Univ.
RYAN, CHET
"The Boss of Rustler's Roost" Maloney
RYAN, MAURICE
"The Poor Nut" First Nat'l
RYNO, WILLIAM
"The Ridin' Rowdy" Action
"Terror of Bar X" Custer
"Saddles and Spurs" F.B.O.
SABATO, ALFREDO
"Time For Love" Lasky
"The Isle of Sunken Gold" Levine-Webb
SAGE, BYRON
"Out of the Past" D. FitzGerald
ST. ANGELO, ROBERT
"The King of Kings" DeMille
ST. JOHN, AL
"No Cheating" Educational
"High Spots" Educa.
ST. POLIS, JOHN
"Too Many Crooks" Lasky
"Fantasy" Winkler
SALE, VIRGINIA
"Hot Papa" Christie
"Mad Scrambles" Christie.
SALTER, HAL
"The Royal American" H. J. Brown
"Red Raiders" First Nat'l
"Caravan Trail" First Nat'l
SANDOW (THE DOG)
"Fangs of Vengeance" Van Pelt
"The Dog Wins" Pathe-McConnell
SANFORD, S. J. (TINY)
"Wild Wallops" Christie
"Sailors Beware" Roach
"Flaming Fathers" Roach
"The Sting of Stings" Roach
"The Second One Hundred Years" Roach
"The Circus" U. A.
SANTORO, JACK
"Slightly Used" Warner
"Ginsberg the Great" Warner
SANTSCHI, TOM
"Old San Francisco" Warner
"The Land Beyond the Law" 1st Nat'l
"Hills of Kentucky" Warner
"Tracked By the Police" Warner
"The Cruize of the Hellion" Worne
"Square Shooting" Liberty
"The Adventurous Soul" H. V. Prod.
"Crashing Through" Liberty
"The Ghost Ship" Tiffany
SARGENT, LEWIS
"The Polo Bear" Darmour
SARNO, HECTOR
"The King of Kings" DeMille
"The Climbers" Warner
"The Last Moment" Premier
SAVAGE, TURNER
"Frisco Sally Levy" M-G-M
"The Callahans and the Murphys" M-G-M
SAXE, TEMPLAR
"For Ladies Only" Colum.
"The Girl From Gay Paree" Tiffany
SAXON, HUGH
"Bull Dog Pluck" Custer
SCHAEFER, ALBERT
"Winnie Be Good" West Bros.
SCHAEFER, BILLY KENT
"Hills of Kentucky" Warner
"The Wind" M-G-M
"Simple Sis" Warner
"The Enemy" M-G-M
SCHAEFER, CHARLES N.
"Flood Waters" Lasky
"Lucky Days" Artclass
SCHAEFER, ED
"The King of Kings" DeMille
SCHAFER, PEGGY
"The King of Kings" DeMille
SCHILDKRAUT, JOSEPH
"The King of Kings" DeMille
"The Heart Thief" Metropolitan
"His Dog" DeMille
"The Forbidden Woman" DeMille
SCHILDKRAUT, RUDOLPH
"The King of Kings" DeMille
"Turkish Delight" DeMille
"The Country Doctor" DeMille
"Harp in Hock" Metro.
"The Main Event" DeMille

PLAYERS *and their* PRODUCTIONS

SCHIPA, CARLO
"The Fighting Hombre" Custer
SCHIRRFFRAGT, GUS (MIDGET)
"Sailors Beware" Roach
SCHMIDT, KAI
"Mockery" M-G-M
SCHNEIDER, EDDIE
"The Big Pie Raid" Us Bunch
"Scrambled Ears" Us Bunch
"Animal Catches" Us Bunch
"The Orphans" Us Bunch
"Spooks" Us Bunch
"The Magic Game" Us Bunch
SCHUMANN HEINK, F.
"Grandma Bernle Learns Her Letters" Fox
"The Million Dollar Sap" Imperial
SCOTT, MABEL JULIENNE
"Special Delivery" Lasky
SCOTT, WILLIAM
"City of Shadows" F.B.O.
"By Whose Hand" Colum.
"Little Mickey Grogan" F.B.O.
SEARVY, WILLIAM
"The College Kiddo" Sennett
"Smith's Restaurant" Sennett
SEATON, SCOTT
"Rich Men's Sons" Columbia
"Wild Beauty" Univ.
"Thumbs Down" Sterling
"The Web of Fate" FitzGerald
SEBASTIAN, DOROTHY
"The Grey Hat" M-G-M
"The Crowd" M-G-M
"California" M-G-M
"The Adventurer" M-G-M
"Tea For Three" M-G-M
"Forgotten Women" Columbia
"Wyoming" M-G-M
"The Ghost Ship" Tiffany
SEDAN, ROLFE
"Uncle Tom's Cabin" Univ.
"Denver Dude" Univ.
SEDDON, MARGARET
"Matinee Ladies" Warner
"Quality Street" M-G-M
"White Pants Willie" First Nat'l
"Home Made" First Nat'l
"Gentlemen Prefer Blondes" Lasky
SEDLEY, HENRY
"Million Dollar Mystery" Trem Carr
"The Boy of the Streets" Trem Carr
"The Light in the Window" Carr
"The Web of Fate" FitzGerald
SEITER, BOB
"Out All Night" Univ.
SELBIE, EVELYN
"The King of Kings" DeMille
"The Flag Maker" Blackton
"The Old Woman of the Wood" Cardinal
SELLON, CHARLES A.
"The Prairie King" Univ.
"The King of Kings" DeMille
"Painted Ponies" Univ.
"Betty's A Lady" Univ.
"Valley of the Giants" First Nat'l
SELWYN, JACK
"The All American" Paddock
SELWYNNE, CLARISSA
"Naughty But Nice" First Nat'l.
"Quarantined Rivals" Gotham
"The Crystal Cup" First Nat'l.
"The Symphony" Univ.
"The Devil Dancer" S. Goldwyn
SEMELS, HARRY
"The Hawk of the Hills" Pathe
"Forgotten Women" Columbia
SEMON, LARRY
"Underworld" Lasky
"Dummy" Chadwick
SEPULVEDA, CARL
"Fangs of Destiny" Univ.
"Four-Footed Ranger" Univ.
SEPULVEDA, LEE
"The Iron Rider" Goodwill
SERGIS, SIMONE
"The King of Kings" DeMille
SEWALL, ALLEN D.
"Between Dangers" Action
SEWALL, JOE
"We're Gamblers" Lasky
SHACKLEFORD, FLOYD
"Enchanted Island" Tiffany
"That's My Mummy" Al Nathan
"Two Arabian Sights" Al Nathan
SHANNON, ETHEL
"Babe Comes Home" First Nat'l.
"Doctor Quack" Christie
"The Lovin' Fool" Sierra
SHANNON, LARRY
"Catch as Catch Can" Gotham
SHARKEY, SAYLOR
"Why Girls Love Sailors" Roach
"Who's Who" Lange Joy
"The Thirteenth Juror" Univ.
"The Cruize of the Hellion" Worne
SHAW, BART
"The Other Side" Epperson
SHAW, PEGGY
"The Little Buckaroo" F.B.O.
SHEARER, NORMA
"Old Heidelberg" M-G-M
"After Midnight" M-G-M
SHERIDAN, ANN
"Wedding Bills" Lasky
"The Way of all Flesh" Lasky
SHERMAN, LOWELL
"The Girl from Gay Paree" Tiffany
"The Garden of Eden" U.A.
SHERWOOD, EDGAR
"Should Second Husbands Come First?" Roach
"Heebee Jeebees" Roach
SHERWOOD, YORKE
"Gentlemen Prefer Blondes" Lasky
SHIELD, ERNIE
"Rich But Honest" Fox
"The Insurrecto" Davis-Hess
"The Haunted Romance" Davis-Hess
"Ski High" Davis-Hess
SHIRLEY, DOROTHY
"The Lighter That Failed" Roach
SHIRLEY, TOM
"The King of Kings" DeMille
SHORT, GERTRUDE
"Tillie the Toiler" M-G-M
"His Brother From Brazil" M-G-M
"Ladies of Ease" Chad.
"Polly of the Movies" J. Ormont
SHOTWELL, LOUIS
"Robinson and Crusoe" Fox
SHOTWELL, MARIE
"One Woman To Another" Lasky
SHUMWAY, LEE
"Let It Rain" MacLean
SHUMWAY, WALTER
"Shooting Straight" Univ.
"The King of Kings" DeMille
"Catch as Catch Can" Gotham
"The Thief Trapper" B. Goodman
"Fighting Texan" Univ.
"Prince of the Plains" Trem Carr
"The Apache Raider" Maloney
SHUTAN, HARRY
"Red Raiders" First Nat'l
SIDMAN, SAM
"Better Days" Pacific Picts.
SIDNEY, GEORGE
"Lost at the Front" First Nat'l
"Clancy's Kosher Wedding" F.B.O.
"Life of Riley" First Nat'l
"Cohens and Kellys in Paris" Univ.
SIEGEL, BERNARD
"The King of Kings" DeMille
"Drums of the Desert" Lasky
"Ragtime" Al Nathan
"Ranger of the North" F.B.O.
"Open Range" Lasky
SIEGMANN, GEORGE
"The King of Kings" DeMille
"The Cat and the Canary" Univ.
"Uncle Tom's Cabin" Univ.
"The Thirteenth Juror" Univ.
"A Man's Past" Univ.
"Stop That Man" Univ.
SILLS, MILTON
"Framed" First Nat'l
"Hard Boiled Haggerty" First Nat'l
"Valley of the Giants" First Nat'l
SILVERA, CARL
"Racing Romance" Balshofer
"SILVER KING" (Horse)
"Don Mike" Thomson
SILVERSTREAK (Dog)
"Where Trails Begin" Bischoff
"Fangs of Justice" Bischoff
"The Snarl of Hate" Bischoff
"The Cross Breed" Bischoff
SIMPSON, ALLAN
"Blondes By Choice" Gotham
SIMPSON, HARRY
"High School Hero" Fox
"A Dream of the Sea" Hutchinson
SIMPSON, RUSSELL
"The First Auto" Warner
"The Frontiersman" M-G-M
"Now We're in the Air" Lasky
"Wild Geese" Tiffany
SINDELAR, PEARL
"Four-Footed Ranger" Univ.
SLEEMAN, PHIL
"Camille" First Nat'l
"The King of Kings" DeMille
SIPPERLY, RALPH
"Loves of Carmen" Fox
SLEEPER, MARTHA
"Fluttering Hearts" Roach
"With Love and Hisses" Roach
"Flaming Fathers" Roach
"Cowboys Cry For It" Roach
"Love 'Em and Feed 'Em" Roach
"Fighting Fathers" Roach
SMALLEY, PHILLIPS
"The Broken Gate" Tiffany
"The Irresistible Lover" Univ.
"Tea For Three" M-G-M
"Man Crazy" First Nat'l
SMEGOFF, LEONID
"Say It With Sables" Columbia
SMITH, ALBERT J.
"Whispering Sage" Fox
"Hills of Peril" Fox
"Where Trails Begin" Bischoff
"Lady Luck" McConnell-Pathe
"The Swift Shadow" F.B.O.
SMITH, ED "GUNBOAT"
"Wings" Lasky
"Midnight Rose" Univ.
"We're Gamblers" Lasky
"The City Gone Wild" Lasky
SMITH, OSCAR
"Flood Waters" Lasky
"Beau Sabreur" Lasky
SMITH, ROBERT L.
"The Apache Raider" Maloney
SMITH, SID
"Three A. M." Artclass
"Why Not Now?" Artclass
"French Fried" Christie
"Crazy To Fly" Christie
"Wedding Wows" Christie
SNOWDEN, CAROLYNNE
"Old Kentucky" M-G-M
SOJIN
"Old San Francisco" Warner
"The Chinese Parrot" Univ.
"The King of Kings" DeMille
"The Man Without a Face" Pathe
"The Devil Dancer" Goldwyn
"The Ghost Ship" Tiffany
SOSSO, PIETRO
"Evening Clothes" Lasky
SOUSSANIN, NICHOLAS
"Service for Ladies" Lasky
"Gentleman of Paris" Lasky
"The General" Lasky
"The Spotlight" Lasky
SOUTHERN, EVE
"With Love and Hisses" Roach
"Over the Andes" United Artists
"Wild Geese" Tiffany
SPAGNOLI, GENARO
"Honeymoon Hate" Lasky
SPARKS, NED
"The Secret Studio" Fox
"The Small Bachelor" Univ.
"Alias the Lone Wolf" Colum.
"On To Reno" DeMille
SPROTTE, BERT
"Romance of an Actress" Chadwick
"The Stolen Bride" First Nat'l
"Harold, the Last of the Saxons" Gaiety
"The Private Life of Helen of Troy" First Nat'l.
STANDING, GORDON
"Skedaddle Gold" Action
Died May 22, 1927
STANDING, JOAN
"Ritzy" Lasky
"Senorita" Lasky
"Beau Sabreur" Lasky
"The College Hero" Columbia
STANDING, WYNDHAM
"Thumbs Down" Sterling
"The City Gone Wild" Lasky
STANLEY, FORREST
"Eve's Love Letters" Roach
"The Cat and the Canary" Univ.
"The Climbers" Warner
"The Wheel of Destiny" Worne
STANLEY, KATHRYN
"Hold That Pose" Sennett
STANTON, WILL
"With Love and Hisses" Roach
"Sailors Beware" Roach
"Now I'll Tell One" Roach
"Assistant Wives" Roach
"Sadie Thompson" United Artists
"Sugar Daddies" Roach
"The Lighter That Failed" Roach
STARKE, PAULINE
"Captain Salvation" M-G-M
STARKEY, BERT
"Woman's Law" D. FitzGerald

PLAYERS *and their* PRODUCTIONS

STARR, BARBARA (LLOYD)
"Splitting the Breeze" F.B.O.
STEADMAN, VERA
"Sailor Beware" Christie
"Here Comes Precious" Christie
"Row, Sailor, Row" Christie
"A Moony Mariner" Christie
"Easy Curves" Christie
STEDMAN, LINCOLN
"Rookies" M-G-M
"Naughty But Nice" First Nat'l.
"The Prince of Head Waiters" First Nat'l
STEDMAN, MYRTLE
"The Irresistible Lover" Univ.
"The Black Diamond Express" Warner
"Life of Riley" First Nat'l.
"No Place to Go" First Nat'l
STEELE, AGNES
"Three's a Crowd" First Nat'l.
STEELE, BOB
"The Mojave Kid" F.B.O.
"The Bandit's Son" F.B.O.
"Driftin' Sands" F.B.O.
"The Renegade" F.B.O.
STEELE, C. B.
"Laddy Be Good" Bill Cody
STEELE, WILLIAM
"The Fearless Rider" Univ.
STEERS, LARRY
"No Control" Metro.
"The Claw" Univ.
"Phantom Flyer" Univ.
"A Fool and His Honey" Fox
"The Terrible People" Pathe
STEPPLING, JOHN
"The Gay Old Bird" Warner
"Wedding Bills" Lasky
"Behind the Counter" Hollywood
"Robinson and Crusoe" Fox
STERLING, FORD
"Now We're in Dutch" Lasky
"Drums of the Desert" Lasky
"Figures Don't Lie" Lasky
"Gentlemen Prefer Blondes" Lasky
STERN, LOUIS
"The Kiss in a Taxi" Lasky
"Wedding Bills" Lasky
"Melting Millions" Pathe
"The Web of Fate" FitzGerald
STEVENS, CHARLES
"The King of Kings" DeMille
"Where Trails Begin" Bischoff
"Woman's Law" D. FitzGerald
STEVENS, CHARLOTTE
"Fantasy" Winkler
"Enchanted Island" Tiffany
"A Moment of Temptation" F.B.O.
"The Coward" F.B.O.
"Cancelled Debt" Sterling
STEVENSON, CHARLES A.
"City of Shadows" F.B.O.
STEVENSON, HAYDEN
"Blake of Scotland Yard" Univ.
"The Collegians" Univ.
"Fires of Youth" M-G-M
"Use Your Feet" Univ.
STEWART, ANITA
"The Isle of Sunken Gold" Levine-Webb
"Wild Geese" Tiffany
STEWART, IRIS
"Children of Divorce" Lasky
"Wedding Bills" Lasky
STEWART, ROY
"The Midnight Watch" Carr
"Roaring Fires" Lackey
"One Woman to Another" Lasky
STIMSON, M. E.
"The World at Her Feet" Lasky
STOCKDALE, CARL
"See You in Jail" First Nat'l
"The King of Kings" DeMille
"Colleen" Fox
"The Cloud Rider" H. V. Prod.
"The Shepherd of the Hills" First Nat'l
STONE, ARTHUR
"The Patent Leather Kid" 1st Nat'l
"Babe Comes Home" First Nat'l.
"Hard Boiled Haggerty" First Nat'l
"Valley of the Giants" First Nat'l
STONE, DOC
"The Circus" U. A.
STONE, GENE
"Rookies" M-G-M
STONE, GEORGE
"Seventh Heaven" Fox
"Brass Knuckles" Warner
STONE, LEWIS
"The Notorious Lady" First Nat'l
"Lonesome Ladies" First Nat'l.
"The Prince of Head Waiters" First Nat'l
"The Private Life of Helen of Troy" First Nat'l.
STONE, NORMA
"Arizona Nights" Thomson
STONEHOUSE, RUTH
"Poor Girl" Columbia
"The Satin Woman" Reid
STRANGE, PHILLIP
"Flood Waters" Lasky
"Nevada" Lasky
STRATTON, GENE
"Freckles" F.B.O.
STRAUSS, WILLIAM H.
"The King of Kings" DeMille
"Ankles Preferred" Fox
"For Ladies Only" Colum.
"The Shamrock and the Rose" Chad.
"Sally in Our Alley" Colum.
"Ragtime" J. Ormont
"The Lion and the Lamb" Univ.
"The Rawhide Kid" Univ.
"Freckles" F.B.O.
STRIKER, JOSEPH
"Cradle Snatchers" Fox
"The King of Kings" DeMille
"The Climbers" Warner
"The Wise Wife" DeMille
STRONG, EUGENE
"The Drop Kick" First Nat'l
"Harp in Hock" Metro.
"The Web of Fate" FitzGerald
"Coney Island" F.B.O.
STRONGHEART (DOG)
"The Return of Boston Blackie" Chad.
STRONG, MARK
"The King of Kings" DeMille
STUART, DONALD
"War Eagles" Univ.
"The All American" Paddock
"The Cheer Leader" Gotham
STUART, NICK
"Cradle Snatchers" Fox
"High School Hero" Fox
STURGIS, EDDIE
"Let It Rain" MacLean
"After Midnight" M-G-M
"Bride of the Night" Fox
SULKY, LEO
"Ham and Herring" West Bros.
"Nize People" West Bros.
"Monkey Business" West Bros.
SULLIVAN, BILLY
"The Trouble Shooter" Worne
"Daring Deeds" Worne
"Cancelled Debt" Sterling
SULLIVAN, CHARLES
"Rookies" M-G-M
"Rough House Rosie" Lasky
SULLIVAN HELENE
"The Claw" Univ.
"Rough House Rosie" Lasky
SULLIVAN, JACKIE
"Spooks" Us Bunch
"The Magic Game" Us Bunch
SUMMERVILLE, SLIM
"Hey Hey Cowboy" Univ.
"Painted Ponies" Univ.
"Denver Dude" Univ.
SUPPLEE, CUYLER
"War Eagles" Univ.
"Luck's Lottery" Univ.
"The Danger Signal" Univ.
"One Glorious Scrap" Univ.
"The Lyin' Tamer" Univ.
SUTHERLAND, DICK
"The Claw" Univ.
"Uncle Tom's Cabin" Univ.
SUTTON, PRUDENCE
"Pitfalls of Passion" S. S. Millard
SWAIN, MACK
"Finnegan's Ball" Graf
"The Grey Hat" M-G-M
"Becky" M-G-M
"The Shamrock and the Rose" Chad.
"Mockery" M-G-M
"Tired Business Men" Tiffa.
"Hold That Pose" Sennett
"A Texas Steer" First Nat'l
"Gentlemen Prefer Blondes" Lasky
SWANSON, GLORIA
"Sadie Thompson" United Artists
SWICKARD, JOSEF
"Old San Francisco" Warner
"Eyes of Envy" Atma
"Senorita" Lasky
"The King of Kings" DeMille
"Time For Love" Lasky
"Devotion" Winkler
"Get Your Man" Lasky
TALBOT, JEAN
"Racing Romance" Balshofer
"One Minute to Go" Balshofer
TALMADGE, CONSTANCE
"Venus of Venice" First Nat'l.
"Breakfast at Sunrise" First Nat'l.
TALMADGE, NORMA
"Camille" First Nat'l
"The Dove" Feature
TALMADGE, RICHARD
"The Fighting Don" Talmadge
"The Poor Millionaire" Talmadge
TANNER, JACK
"Temptations of a Shop Girl" Chad.
TANSEY, BOBBY, JR.
"Safe and Sane" Artclass
TANSEY, EMMA
"The Bird Man" Roach
TANSEY, JEAN
"Safe and Sane" Artclass
TANSEY, SHERRY
"Bear Escape" Artclass
"Code of the Cow Country" Action
"Special Delivery" Artclass
"The Obligin' Buckaroo" Action
"The Lyin' Hunter" Artclass
"Goofy Gaf" Artclass
"Lucky Days" Artclass
"Fish Tales" Artclass
"See You Later" Sierra
TAPLEY, ROSE
"Out of the Past" D. FitzGerald
TARRON, ELSIE
"Sky High Saunders" Univ.
"Cyclone of the Range" F.B.O.
TARZON (HORSE)
"Gun Gospel" First Nat'l
TASHMAN, LILYAN
"Camille" First Nat'l
"Evening Clothes" Lasky
"Naughty But Nice" First Nat'l.
"The Stolen Bride" First Nat'l
"The Prince of Head Waiters" First Nat'l
"The Woman Who Did Not Care" Gotham
TAYLOR, AL
"Between Dangers" Action
"The Interferin' Gent" Action
"The Obligin' Buckaroo" Action
"Roarin' Broncs," Action
"The Cowboy Cavalier" Action
TAYLOR, AVONNE
"My Best Girl" United Artists
TAYLOR, RUTH
"The College Kiddo" Sennett
"Out All Night" Univ.
"Gentlemen Prefer Blondes" Lasky
TAYLOR, STANLEY
"The Romantic Age" Columbia
"The Bandit's Son" F.B.O.
"Scrambled Wedding" Hollywood
TAYO, LYLE
"Don't Tell Everything" Roach
"The Call of the Coocoo" Roach
"Heebee Jeebees" Roach
"Hats Off" Roach
TEAGUE, FRANCES
"Trail of the Tiger" Univ.
TEARLE, CONWAY
"Moulders of Men" F.B.O.
"Forgotten Women" Columbia
TEEMAN, ANNE
"The King of Kings" DeMille
TEGG, VESTER
"The Desert Pirate" F.B.O.
TELL, OLIVE
"Slaves of Beauty" Fox
TELLEGEN, LOU
"The Princess from Hoboken" Tiff.
"Eyes of Envy" Atma
TELLEGEN, MIKE
"Winnie Winkle the Breadwinner" West Bros.
"Caravan Trail" First Nat'l
TELLY, PEGGY
"The Joy Girl" Fox
TEMOFF, SERGE
"The Devil Dancer" Goldwyn
TENNANT, BARBARA
"The Clown" Columbia
"The King of Kings" DeMille
"Broadway After Midnight" Krelbar
TERRY, EDWIN
"The Devil Dog" Univ.
"California" M-G-M
TERRY, ETHEL GREY
"Cancelled Debt" Sterling
THALASSO, ARTHUR
"Venus of Venice" First Nat'l.
"A Perfect Gentleman" Monty Banks

PLAYERS *and their* PRODUCTIONS

THEBY, ROSEMARY
"Bowery Rose" Burton King
THOMAS, EDWARD
"Tea for Three" M-G-M
THOMPSON, AL
"Plumb Dumb" Educa.
THOMPSON, DUANE
"Husband Hunters" Tiffany
"A Fool and His Honey" Fox
"Wizard of the Saddle" F.B.O.
"Call Again" Hollywood
"Vacation Waves" Hollywood
"I'll Be There" Sierra
"The Desert Pirate" F.B.O.
"Her Summer Hero" F.B.O.
THOMPSON, LOTUS
"Rough House Rosie" Lasky
"Desert Dust" Univ.
THOMPSON, NICK
"The Renegade" F.B.O.
THOMSON, FRED
"Don Mike" Thomson
"Arizona Nights" Thomson
"Jesse James" Thomson-Para Spec.
THOMSON, KENNETH
"The King of Kings" DeMille
"Turkish Delight" DeMille
"White Gold" DeMille
"Beautiful But Dumb" DeMille
"Beggars of Love" Lasky
"Almost Human" DeMille
THORPE, GORDON
"The Way of All Flesh" Lasky
THUNDER (the dog)
"Wolf Fangs" Fox
THURSTON, CHARLES
"The Broken Gate" Tiffany
"The Fightin' Comeback" Action
"Between Dangers" Action
TICHENOR, EDNA
"Camille" First Nat'l
"The Hypnotist" M-G-M
TILBURY, ZEFFIE
"Afraid to Love' Lasky
TINCHER, FAY
"Ocean Bruiser" Univ.
"All Wet" Univ.
"Andy Nose His Onions" Univ.
TITUS, LYDIA YEAMANS
"Horns and Orange Blossoms" Univ
"The Lure of the Night Club" F.B.O.
TODD, HARRY
"The Ridin' Rowdy" Action
"The Bugle Call" M-G-M
"The Interferin' Gent" Action
"Skedaddle Gold" Action
"White Pebbles" Action
"The Obligin' Buckaroo" Action
"Roarin' Broncs" Action
"The Rawhide Kid" Univ.
"Denver Dude" Univ.
TODD, LOLA
"The Harvester" F.B.O.
"The Lion and the Lamb" Univ.
TODD, THELMA
"Nevada" Lasky
"Arm of the Law" Univ.
"The Gay Defender" Lasky
TOLLAIRE, AUGUSTE
"Now We're in Dutch" Lasky
"Grandma Bernle Learns Her Letters" Fox
TOMLINSON, DANIEL
"The Crowd" M-G-M
TOMMICK, FRANK
"Sky High Saunders" Univ.
"The Air Patrol" Univ.
"Won in the Clouds" Univ.
TOOKER, WM. H.
"Jake, the Plumber" F.B.O .
"Ladies Must Dress" Fox
"The Devil Dancer" S. Goldwyn
TORRENCE, DAVID
"The Midnight Watch" Carr
"Flying for the Moon" U.S. Aviation
"The Fighting Don" Talmadge
"The World at Her Feet" Lasky
"Rolled Stockings" Lasky
"The Cheer Leader" Gotham
TORRENCE, ERNEST
"The King of Kings" DeMille
"Captain Salvation" M-G-M
"Twelve Miles Out" M-G-M
"Hazardous Valleys" Lackey
"Steamboat Bill, Jr." U. A.
TRACY, EUGENE H.
"Not For Publication" F.B.O.
TRAVERS, RICHARD
"Melting Millions" Pahte
TRAVIS, DON
"The Last Moment" Premier

TRENTO, GUIDO
"Argentina" Ajuria
TREVOR, NORMAN
"Afraid to Love" Lasky
"Children of Divorce" Lasky
"Sorrell and Son" Feature
"Ranger of the North" F.B.O.
"Her Summer Hero" F.B.O.
"Balaoo" Fox
TRUAX, MAUDE
"The Ten Modern Commandments" Lasky
"Hula" Lasky
TRUE, BESS
"Play Ball" Artclass
"Out of Order" Artclass
"All Ashore" Artclass
"The Lyin' Hunter" Artclass
"Safe and Sane" Artclass
"Lucky Days" Artclass
"Fish Tales" Artclass
TRUESDELL, HOWARD
"Denver Dude" Univ.
"Western Suffragettes" Univ.
"The Tigress" Columbia
TRYON, GLENN
"The Poor Nut" First Nat'l
"Two Girls Wanted" Fox
"Hot Heels" Univ.
"The Flying Nut" Univ.
"Thanks for the Buggy Ride" Univ.
"Denver Dude" Univ.
TUCKER, RICHARD
"Wings" Lasky
"The Kiss in a Taxi" Lasky
"Matinee Ladies" Warner
"The World at Her Feet" Lasky
"Dearie" Warner
"The Bush Leaguer" Warner
"The Girl from Rio" Gotham
"Thanks for the Buggy Ride" Univ.
"Good Time Charley" Warner
TURNER, FLORENCE
"The Broken Gate" Tiffany
"The Chinese Parrot" Univ.
"College" U. A.
"Sally in Our Alley" Colum.
"Stranded" Sterling
"Cancelled Debt" Sterling
TURNER, MARTIN
"Smackum Alley" Wilcox & Wolcott
TURNER, RAYMOND
"The Patent Leather Kid" 1st Nat'l
"Louisiana" First Nat'l
TURNER, WILLIAM H.
"Driftin' Sands" F.B.O.
TURPIN, BEN
"Love's Languid Lure" Sennett
"Daddy Boy" Sennett
"The College Hero" Columbia
TYLER, TOM
"The Sonora Kid" F.B.O.
"Cyclone of the Range" F.B.O.
"Splitting the Breeze" F.B.O.
"The Gambler's Game" F.B.O.
"Flying U Ranch" F.B.O.
"The Desert Pirate" F.B.O.
"When the Law Rides" F.B.O.
UNDERHILL, JACK
"Laddy Be Good" Bill Cody
"No Publicity" Hollywood
UNDERWOOD, LAWRENCE
"The Phantom Buster" Action
UNDERWOOD, LOYAL
"Shootin' Irons" Lasky
UNG, THOS. MIX
"Out All Night" Univ.
URANEFF, VADIM
"The Magic Flame" Goldwyn
"Bride of the Night" Fox
"Once and Forever" Tiffany
VACHON, JEAN
"Two Arabian Knights" Caddo
VALDEMAR, THAIS
"Little Snow White" Cardinal
"The Goose Girl" Cardinal
VALE, VOLA
"Home Sweet Home" John Gorman
"Black Tears" John Gorman
VALLI, VIRGINIA
"Evening Clothes" Lasky
"Judgment of the Hills" F.B.O.
"East Side—West Side" Fox
"Ladies Must Dress" Fox
VAN BUREN, MABEL
"The Meddlin' Stranger" Action
"The King of Kings" DeMille
VANCE, VIRGINIA
"Some Hero" Reel-Art
VANDERVEER, ELLINOR
"Find the King" Hollywood

VAN DYKE, WILLIAM
"Melting Millions" Pathe
VAN HORN, JAMES
"The Gambler's Game" F.B.O.
VARCONI, VICTOR
"The Little Adventuress" DeMille
"The King of Kings" DeMille
"The Angel of Broadway" DeMille
"The Forbidden Woman" DeMille
VAUGHN, ALBERTA
"The Romantic Age" Columbia
"Sinews of Steel" Gotham
"Back Stage" Tiffany
"The Drop Kick" First Nat'l
"The Million Dollar Sap" Imperial
"Loves of Louis" M-G-M
VAVERKA, ANTON
"Venus of Venice" First Nat'l.
"The Grey Hat" M-G-M
VAVITCH, MICHAEL
"Venus of Venice" First Nat'l.
"The Dove" Feature
"Over the Andes" United Artists
"The Devil Dancer" Goldwyn
VEIDT, CONRAD
"A Man's Past" Univ.
VELEZ, LUPE
"What Women Did For Me" Roach
"Sailors Beware" Roach
"Over the Andes" United Artists
VERNON, BOBBY
"Duck Out" Christie
"Jail Birdies" Christie
"Tie That Bull" Christie
"Dead Easy" Christie
"Short Socks" Christie
"Crazy to Fly" Christie
"Wedding Wows" Christie
VERNON, DOROTHY
"Hot Papa" Christie
"Heebee Jeebees" Roach
VIBART, HENRY
"The Poor Nut" First Nat'l
VICTOR, HENRY
"Now We're in Dutch" Lasky
"Topsy and Eva" Feature
VIDOR, FLORENCE
"Afraid to Love" Lasky
"The World at Her Feet" Lasky
"One Woman to Another" Lasky
"Honeymoon Hate" Lasky
VILLIERS, MAVIS
"The Gold Getters" Guaranty
VINCENTI, PAUL
"The Stolen Bride" First Nat'l
VISAROFF, MICHAEL
"The Sunset Derby" First Nat'l
"Two Arabian Knights" Caddo
"The Adventurer" M-G-M
"Ramona" Inspir.-Carewe
"The General" Lasky
von ELTZ, THEODOR
"The Great Mail Robbery" F.B.O.
"Cowboys Cry For It" Roach
"No Man's Law" Roach
"One Woman to Another" Lasky
VON HARTMAN, CARL
"Grandma Bernle Learns her Letters" Fox
VON JANNY, TIBOR
"Grandma Bernle Learns Her Letters" Fox
VORONINA, VERA
"The Whirlwind of Youth" Lasky
"The Woman on Trial" Lasky
"Time for Love" Lasky
VON SEYFFERTITZ, GUSTAV
"Old Heidelberg" M-G-M
"The Magic Flame" Goldwyn
"Birds of Prey" Colum.
"Rose of the Golden West" 1st Nat'l.
"Over the Andes" United Artists
"Balaoo" Fox
VON STROHEIM, ERIC
"The Wedding March" Von Stroheim
VOSS, CARL
"Out West" Al Nathan
VROOM, FREDERICK
"The Poor Millionaire" Talmadge
WADLEIGH, WILBERT
"The King of Kings" DeMille
WAGNER, MAX
"The Cloud Rider" H. V. Prod.
WAITE, MALCOLM
"The Bronco Twister" Fox
"Why Girls Love Sailors" Roach
"Now We're in the Air" Lasky
WALCAMP, MARIE
"A Moment of Temptation" F.B.O.
WALDRON, ANDREW
"Little Bit" Baret

PLAYERS *and their* PRODUCTIONS

WALES, ETHEL
"Cradle Snatchers" Fox
"Beautiful But Dumb" DeMille
"The Satin Woman" Reid
"The Girl in the Pullman" DeMille
"Almost Human" DeMille
"On to Reno" DeMille
"My Friend From India" DeMille
WALES, WALLY
"The Meddlin' Stranger" Action
"The Motor Maniac" F. B. O.
"Skedaddle Gold" Action
"White Pebbles" Action
"The Soda Water Cowboy" Action
"The Desert of the Lost" Action
WALKER, FRED
"The King of Kings" DeMille
WALKER, HARRY
"My Best Girl" United Artists
WALKER, JOHNNIE
"The Flag" Gotham
"The Clown" Columbia
"Where Trails Begin" Bischoff
"Fangs of Justice" Bischoff
"The Snarl of Hate" Bischoff
"The Swell Head" Columbia
"Rose of the Bowery" Hartford
"The Boy of the Streets" Trem Carr
"The Cross Breed" Bischoff
"Pretty Clothes" Sterling
WALKER, ROBERT
"Roarin' Broncs" Action
"The Cowboy Cavalier" Action
WALLACE, MAY
"Bigger and Better Blondes" Roach
"Fluttering Hearts" Roach
"What Women Did For Me" Roach
"Sailors Beware" Roach
"Now I'll Tell One" Roach
"The Lighter That Failed" Roach
"The Bird-Man" Roach
WALLING, RICHARD
"Slaves of Beauty" Fox
"Twenty Legs Under the Sea" Fox
WALLING, WILLIAM
"The Princess from Hoboken" Tiff.
"The King of Kings" DeMille
"The Devil's Saddle" First Nat'l
"The Harvester" F.B.O.
WALSH, FRANK
"The Joy Girl" Fox
WALSH, RAOUL
"Sadie Thompson" United Artists
WALTERS, RAYMOND
"Two-Gun of the Tumbleweed" Maloney
"The Bronc Stomper" Maloney
WALTHALL, HENRY B.
"Wings" Lasky
"Enchanted Island" Tiffany
"The Rose of Kildare" Gotham
"The Hypnotist" M-G-M
"The Light in the Window" Carr
WALTON, FRED
"The Wise Wife" DeMille
"The Little Adventuress" DeMille
"Almost Human" DeMille
WANG, JAMES
"The Chinese Parrot" Univ.
WARD, ALICE
"Love In a Police Station" Sennett
WARD, CHANCE
"Rolled Stockings" Lasky
WARD, HARRY
"Sailors Beware" Roach
WARD, KATHERINE
"Rose Marie" M-G-M
WARD, TINY
"Smackum Alley" Wilcox & Wolcott
"Weak Knees" Bray
"Custard's Last Stand" Bray
WARDE, LILLIAN
"The Grey Streak" Balshofer
WARNER, H. B.
"The King of Kings" DeMille
"Sorrell and Son" Feature
WARREN, E. ALYN
"Trail of '98" M-G-M
WARREN, FRED
"California" M-G-M
WASHBURN, BRYANT
"Beware of Widows" Univ.
"In the First Degree" Sterling
"The King of Kings" DeMille
"Modern Daughters" Carr
"Black Tears" John Gorman
"Breakfast at Sunrise" First Nat'l.
WASHINGTON, BLUE
"The Blood Ship" Colum.
"By Whose Hand" Colum.
"Wyoming" M-G-M
"The Ghost Ship" Tiffany
WASHINGTON, HANNAH
"The Big Pie Raid" Us Bunch
"Scrambled Ears" Us Bunch
"The Callahans and the Murphys" M-G-M
"Animal Catches" Us Bunch
"The Orphans" Us Bunch
"Spooks" Us Bunch
"The Magic Game" Us Bunch
WATERMEYER, JACK
"Doc's Dog" Van Pelt
WATSON, ADELE
"The Broken Gate" Tiffany
"Good as Gold" Fox
"A Fool and His Honey" Fox
"Once and Forever" Tiffany
WATSON, COY, JR.
"The Shamrock and the Rose" Chad.
"Buttons" M-G-M
WATT, ALLEN
"The Apache Raider" Maloney
WAYNE, MAUD
"Fashions for Women" Lasky
WEBSTER, HOWARD
"When the Law Rides" F.B.O.
WEIGEL, PAUL
"Sinews of Steel" Gotham
"The King of Kings" DeMille
"Broadway After Midnight" Krelbar
"Caravan Trail" First Nat'l
WEIL, HAZEL
"Modern Daughters" Carr
WELLESLEY, CHARLES
"Sinews of Steel" Gotham
"The Stolen Bride" First Nat'l
WELLS, JOHN
"The Wise Cracker" Series—F.B.O.
"Modern Daughters" Carr
WELLS, MAI
"Blondes By Choice" Gotham
WELLS, RAYMOND
"The Thrill Seekers" H. V. Prod.
WELLS, TED
"Frontier Courage" Univ.
"The Clean-Up Man" Univ.
"Desert Dust" Univ.
WELSH, BETTY
"That's My Mummy" Al Nathan
"Some Hero" Reel-Art
WELSH, JAMES
"The Little Buckaroo" F.B.O.
WELSH, WILLIAM
"Hills of Peril" Fox
"Forgotten Women" Columbia
"Wild Cat Law" Fox
WEST, CHARLES
"The King of Kings" DeMille
WEST, LILLIAN
"Seventh Heaven" Fox
WESTWOOD, JOHN
"The Shepherd of the Hills" First Nat'l
WHEATCROFT, STANHOPE
"The King of Kings" DeMille
WHITAKER, CHARLES
"Skedaddle Gold" Action
"The Phantom Buster" Action
"The Ridin' Rowdy" Action
"The Obligin' Buckaroo" Action
"The Soda Water Cowboy" Action
"Roarin' Broncs" Action
"Gun Gospel" First Nat'l
WHITE, ALICE
"The Satin Woman" Reid
"Breakfast at Sunrise" First Nat'l.
"American Beauty" First Nat'l
"The Private Life of Helen of Troy" First Nat'l.
"Gentlemen Prefer Blondes" Lasky
WHITE, LEO
"See You in Jail" First Nat'l
"Beauty Shoppers" Tiffany
"The Slaver" Schlank
WHITE, VERA
"Meet the Folks" Christie
WHITE HORSE (Indian Chief)
"The Hawk of the Hills" Pathe
"The Devil's Twin" Maloney
"The Apache Raider" Maloney
"The Bronc Stomper" Maloney
WHITLOCK, LLOYD
"Poor Girl" Columbia
"The Woman Who Did Not Care" Gotham
"The Thirteenth Juror" Univ.
"The Flying Nut" Univ.
"Pretty Clothes" Sterling
WHITMAN, GAYNE
"Too Many Crooks" Lasky
"Senorita" Lasky
"In the First Degree" Sterling
"Back Stage" Tiffany
"The Adventurer" M-G-M
WHITSON, FRANK
"What Women Did For Me" Roach
"The Woman Who Did Not Care" Gotham
"When the Law Rides" F.B.O.
WILEY, WANDA
"The Polo Bear" Darmour
WILLARD, LEIGH
"Blondes By Choice" Gotham
WILLIAMS, BIG BOY (GUINN)
"Quarantined Rivals" Gotham
"Back Stage" Tiffany
"Snow Bound" Tiffany
"The Woman Who Did Not Care" Gotham.
"Lightning" Tiffany
WILLIAMS, CORA
"The Great Mail Robbery" F.B.O.
"Temptations of a Shop Girl" Chad.
WILLIAMS, EARLE
"Red Signals" Sterling
"Say It With Diamonds" Chadwick
"She's My Baby" Sterling
Died April 25, 1927
WILLIAMS, FRED
"Sailors Beware" Roach
WILLIAMS, BARNEY
"Smackum Alley" Wilcox & Wolcott
WILLIAMS, JEANNE
"Ritzy Rosie" Al Nathan
WILLIAMS, KATHLYN
"Sally in Our Alley" Colum.
WILLIAMS, LOTTIE
"Arizona Nights" Thomson
WILLIAMS, PERCY
"Children of Divorce" Lasky
"The Hypnotist" M-G-M
WILLIAMSON, ROBIN
"The Apache Raider" Maloney
WILLIS, LEO
"The Kid Brother" Lloyd
"Flying Elephants" Roach
"What Every Ice Man Knows" Roach
"The Call of the Coocoo" Roach
WILSON, AL
"Sky High Saunders" Univ.
"The Sky Rider" Univ.
"Phantom Flyer" Univ.
"The Air Patrol" Univ.
"Won in the Clouds" Univ.
WILSON, CLARENCE
"Mountains of Manhattan" Gotham
WILSON, LOIS
"The Gingham Girl" F.B.O.
"Alias the Lone Wolf" Colum.
"Coney Island" F.B.O.
WILSON, TOM
"No Control" Metro.
"Ham and Eggs at the Front" Warner
WILSON, WILLIAM
"The Bush Leaguer" Warner
WINDSOR, CLAIRE
"The Claw" Univ.
"The Bugle Call" M-G-M
"The Frontiersman" M-G-M
"Blondes By Choice" Gotham
"Say It With Sables" Columbia
WING, MRS. WONG
"Mr. Wu" M-G-M
WINSTON, VIVIEN
"Square Shooting" Liberty
"The Last Moment" Premier
WINTER, BANKS
"The Flag Maker" Blackton
WINTER, LASKA
"The Tender Hour" First Nat'l
"The Satin Woman" Reid
"Say It With Sables" Columbia
WINTER, LEOTA
"Hold That Pose" Sennett
WINTON, JANE
"The Gay Old Bird" Warner
"The Poor Nut" First Nat'l
"Lonesome Ladies" First Nat'l
"The Crystal Cup" First Nat'l.
"The Fair Co-Ed" M-G-M
WISE, BILLY
"The Big Pie Raid" Us Bunch
"Scrambled Ears" Us Bunch
WITHERS, GRANT
"College" U. A.
"A Moment of Temptation" F.B.O.
"Bringing Up Father" M-G-M
WITTING, MATTIE
"Now We're in the Air" Lasky
WIX, FLORENCE
"Naughty Nanette" F.B.O.

PLAYERS *and their* PRODUCTIONS

WOLBERT, DOROTHEA
"Snow Bound" Tiffany
"A Sailor's Sweetheart" Warner
"Monkey Business" West Bros.
WOLHEIM, DAN
"East Side-West Side" Fox
WOLHEIM, LOUIS
"Two Arabian Knights" Caddo
"Sorrell & Son" Feature
WONG, ANNA MAY
"Mr. Wu" M-G-M
"The Dove" Feature
"Old San Francisco" Warner
WOOD, ERNEST
"A Perfect Gentleman" Monty Banks
"Woman's Law" D. FitzGerald
"Out of the Past" D. FitzGerald
"The Lovin' Fool" Sierra
WOOD, FREEMAN
"The Coward" F.B.O.
"The Garden of Eden" U.A.
WOOD, GRACE
"The Fightin' Comeback" Action
"Olympic Games" Roach
"Flying U Ranch" F.B.O.
"Heebee Jeebees" Roach
WOOD, HARRY
"Tom's Gang" F.B.O.
"Red Riders of Canada" F.B.O.
WOODS, MARIE
"Dirty Work" West Bros.
WOODRUFF, BERT
"The Romantic Age" Columbia
"The Lure of the Night Club" F.B.O.
"Spring Fever" M-G-M
"Life of Riley" First Nat'l
WOODS, HARRY
"Cyclone of the Range" F.B.O.
"Silver Comes Through" Thomson
"Splitting the Breeze" F.B.O.
"Jesse James" Thomson-Para. Spec.
WOODSTON, ELLEN
"A Fool and His Honey" Fox
WORTH, BARBARA
"The Prairie King" Univ.
"The Fearless Rider" Univ.
"Fast and Furious" Univ.
"Use Your Feet" Univ.
WORTHING, HELEN LEE
"Vanity" DeMille
"Thumbs Down" Sterling
WORTHINGTON, WILLIAM
"The Return of Boston Blackie" Chad.
WRAY, FAY
"The Wedding March" Von Stroheim
"The Street of Sin" Lasky
YALE, BOBBY
"Custard's Last Stand" Bray
"His Ticklish Predicament" Bray
YALE, STANLEY
"Winnie Be Good" West Bros.
YORKE, EDITH
"The Mojave Kid" F.B.O.
YOUNG, BERTRAM
"The Villain" West Bros.
YOUNG, BOBBY
"Chicken Feed" Roach
YOUNG, JOE
"Naughty Nanette" F.B.O.
"The Villain" West Bros.
YOUNG, NOAH
"The Land Beyond the Law" 1st Nt'l
"Don Mike" Thomson
"Do Detectives Think?" Roach
"Ham and Eggs at the Front" Warner
"Sugar Daddies" Roach
"Flying Elephants" Roach
"Assistant Wives" Roach
"Gun Gospel," First Nat'l.
"The Lighter That Failed" Roach
YOUNG, RENNIE
"Between Dangers" Action
YOWLACHE, CHIEF
"The Hawk of the Hills" Pathe
"Red Raiders" First Nat'l
ZANY, KING
"The City Gone Wild" Lasky
ZARANA, ZALLA
"The Heart Thief" Metropolitan
"What Price Love" Schlank
ZELIFF, SEYMOUR
"Uncle Tom's Cabin" Univ.
ZICHY, MARTIN
"Red Signals" Sterling
ZIMINA, VALENTINA
"The Woman on Trial" Lasky

A NEW
STEINWAY

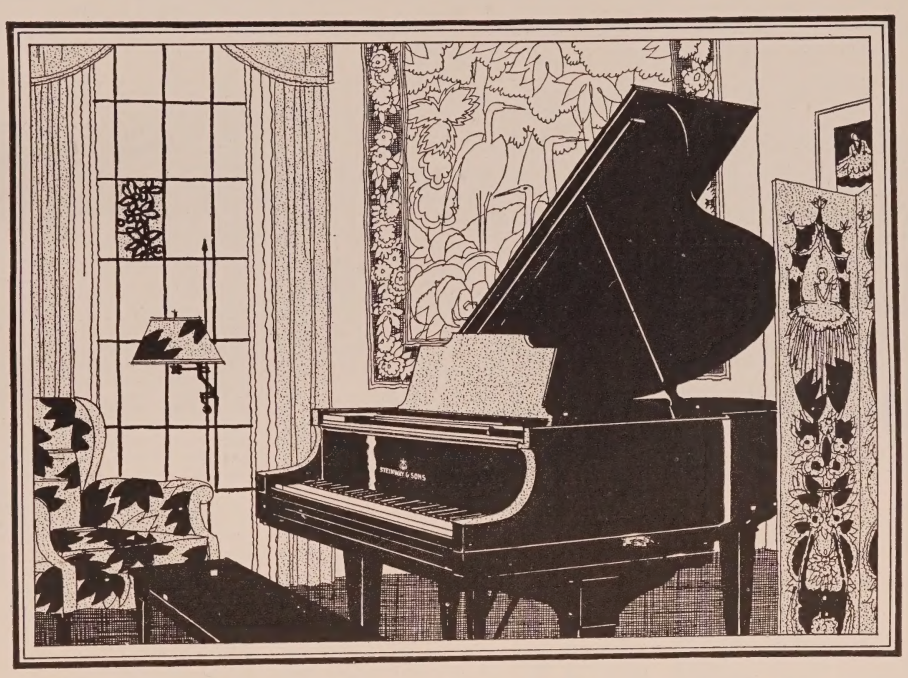

AT A NEW LOWER PRICE
$1475

Some of this country's famous interior decorators, found that an ebonized STEINWAY harmonized with almost any decorative scheme of the home—and upon their insistent demands this new ebonized STEINWAY was produced.

This same size STEINWAY heretofore sold for $1575 and was obtainable in the mahogany finish only. The new ebonized finish is less expensive to make and in accordance with the STEINWAY policy, adhered to for several decades, it is sold at the lowest possible price to you.

It is true STEINWAY in every respect. Only 5 feet, 7 inches long, yet it retains that depth and beauty of tone that every STEINWAY piano possesses and which distinguishes it from all other pianos.

You can easily own this new Steinway by convenient payments if desired.

BIRKEL MUSIC COMPANY
The Home of the Steinway and Duo-Art Reproducing Pianos
446-48 SOUTH BROADWAY
***WESTLAKE BRANCH* 2402 W. 7th**

Alphabetically Arranged Telephone List—

MEN

A

Abbott, Jacques .....GA 4351
Ackermann, Walter .....HE 9877
Ackroyd, Jack .....OL 4833
Acord, Art .....GL 6795
Adams, Chauncy .....OX 4223
Adams, Ernie S. .....GR 1105
Adams, Eugene .....GL 1131
Adams, Jack .....OX 5989
Adams, Jimmie .....Christie
Agnew, Robert .....Ernest S. Cowell
Aitken, Spottiswoode .....GL 5952
Albertson, Coit .....S. Mon. 646-01
Alderson, Erville .....
.....GL 7290, GR 6780, OX 6755
Aldine, James .....OX 2918
Alexander, Ben .....GL 7290
Alexander, "Fatty" (Frank)..OL 2131
Alexander, Richard 513-21
Allan, Hugh .....GL 3131
Allan, Vic.....Lankershim 547-J
Allen, Alfred .....TR 8651
Allen, Harry.....OX 3943, HO 5016
Allen, Sam E.....HO 4263
Althoff, Charles .....
.....OR 0775, HE 4305, HO 5016
Alvarado, Don.....HE 6043, GR 9145
Anderson, C. E. (Cap.).....590-979
Anderson, James 599-640
Andersen, Robert.....OL 2653, 599-223
Anthony, Jack.....HO 7111, HO 3638
Apling, Bert .....VE 1715
Appel, Sam .....VA 3480
Archer, Lou .....GL 2642, GR 1166
Arlen, Richard .....Lasky
Armstrong, Robert .....HE 0502
Armstrong, Will .....HE 4921
Arnold, Erik .....GR 0550
Arnold, Lawrence .....GL 9756
Arthur, Ernest .....WA 2846
Arthur, George K.....M-G-M
Arthur, Johnny .....HO 2806, GL 3141
Asher, Max .....GR 9488
Asther, Nils .....United Artists
Aubrey, Jimmy .....GL 6475
Austin, Frank .....GR 3650, GR 1869
Austin, Harold .....GR 7983
Austin, Jere .....GR 2185
Austin, Jimmy .....GR 2148, HO 2362
Austin, William.....OX 7407, HE 7821
Apling, Bert ...Whittier 6464, HO 3113
Axzelle, Carl .....GR 6158

B

Backman, Charles A. .....GL 9813
Backus, Lionel C. .....GR 2027
Bacon, Irving .....Sennett
Bailey, Don 599-157
Bailey, Wm. Norton..HE 1161, GL 2192
Baker, Eddie .....HE 5851
Bakewell, William ..HO 5723, GR 1662
Ball, Col. Lew.....Colo. 4255
Bancroft, George .....Lasky
Bard, Ben .....Fox
Barnes, T. Roy.....HE 6298
Barr, Charles .....HO 4102
Barraud, George .....WA 2839
Barrie, Nigel .....GL 9623
Barringer, W. S.....GL 9913
Barrows, Henry A. .....GL 5476
Barry, Eddie .....HE 4292
Barry, Elmo 591-524
Barry, Wesley .....HO 3540
Barrymore, Lionel .....HO 4102
Bartlett, Richard .....WA 5273
Barwyn, Max 590-668
Baston, J. Thornton (Jack).....
.....GR 2148, GL 7840
Bates, Col. Tom ...MU 1819, MA 4889
Bates, Les .....GR 8246
Batten, John .....GL 3131
Battley, Halsom .....
.....GL 5875, HO 5016, HO 8739
Baxter, Warner .....WH 6532
Bay, Tom .....GL 4111
Bayfield, Harry .....HO 6827, HE 3926
Beal, Frank .....GL 7290
Beauchamp, Clem .....Educational
Becker, Fred .....OX 1891, HE 0067
Beery, Noah .....Lasky
Beery, Wallace .....Lasky
Belasco, John D.....DR 9456
Belcher, Charles M.....TR 0331
Bell, Hank .....HE 3558
Bell, Joseph .....TR 1981, HO 4102
Bellew, Cosmo Kyrle.....DR 7000
Belmont, Baldy .....MU 2116
Belmore, Lionel .....GL 2506
Belmour, Harry .....Lankershim 541
Benedict, Brooks.....GL 2497, GL 8003
Benedict, Kingsley 592-747
Benge, Wilson.....Lankershim 414-W
Bennett, Charles .....WA 8111
Bennett, Joe .....HO 4640
Beranger, Andre.....HE 1161
Berger, Bernard ..HE 5991, HO 3615
Bergman, Henry .....GL 9803
Berliner, George Wyren.....HE 0502
Bernard, Lester .....HO 7960
Berrell, Geo. .....DR 3440
Bertram, William .....HO 6712
Betz, Mathew .....WH 6695, HO 7950
Bevan, Billy .....GR 9116
Bill, Buffalo, Jr.....GL 6115
Billinghurst, William .....HE 4812
Bjornson, Bjarni.....HE 1424
Blackwell, Jim (Colored).....ME 3803
Blaisdell, Bill .....UN 2304
Bletcher, Billy .....GR 1695
Blinn, B. F. .....DR 0473
Blystone, Stanley .....OX 1233
Boland, Eddie .....GR 6110
Boles, John .....GL 6108
Bolder, Robert .....OX 4836
Bond, Franklin 545-01
Bonomo, Joe .....HO 1068
Bonner, Joe .....HE 4715
Borden, Eddie .....OX 4617, HO 7950
Borden, Eugene .....HE 4305
Borgato, Agostino .....GL 3131
Bosworth, Hobart ....Freddie Fralick
Boteler, Wade .....
.....GL 9990, Lankershim 164
Bottomley, Roland .....HO 7145
Bowers, John .....GL 1873, GR 1166
Bowman, Billy .....GL 3550
Boyd, William .....C. B. DeMille
Bracy, Sidney .....OR 8522
Bradbury, James .....
.....HE 0502, HO 1614, HO 5016
Bradbury, James, Jr.....
.....HE 0502, HO 1614, HO 5016
Brady, Ed. .....GL 6795
Braham, Lionel .....GL 6108, GL 3598
Breese, Edmund .....
.....OX 4668, Demmy Lamson
Brennan, Walter .....NI 2247
Briden, C. Garland.....HO 4102
Brinkman, Ernest .....OL 4966
Brinley, Chas. E. 593-561
Brodie, Buster.....AT 0160, WE 3688
Brook, Clive .....Lasky
Brooke, Tyler .....GL 3910
Brooks, Sammy .....Hal Roach
Brower, Robert .....GR 8220
Brower, Thomas .....HO 9341
Brown, J. Edwin .....BE 5383
Brown, J. Edwin.....BE 5383
Brown, John Mack .....M-G-M
Brown, Morgan .....HO 2388
Brownell, Vincent .....HO 2388
Brownlee, Frank ...Lankershim 315-J
Bruggeman, Georges .....GR 2560
Bunny, George .....WA 4287
Burdette, Jack .....TR 1724
Burke, Archie .....590-011, HO 1068
Burns, Bobby .....Educational
Burns, Edmund .....HE 1161
Burns, Neal .....Christie
Burns, Robert .....Lankershim 545-J
Burton, Clarence.....C. B. DeMille
Burress, William ...GL 8940, HO 5016
Burton, George .....GR 8913
Bushman, Francis X.....GR 6475
Bushman, Francis X., Jr.....596-378
Butler, David .....DU 3813
Butt, Lawson .....GL 2903
Byer, Charles .....HO 8960

C

Cain, Robert .....S. Mon. 281-12
Caldwell, Orville .....FI 3647
Calliga, Georges .....HE 8366
Calvert, E. H.....GR 6249, GL 3047
Cameron, Gene .....GR 3985
Campbell, Joe .....Alhambra 2081
Campeau, Frank .....HE 2151
Cannon, Brick .....Culver City 4138
Canutt, Yakima .....GR 8859
Caress, William H. 596-759
Carew, Arthur Edmund .....
..... GL 3908, GL 4908
Carey, Harry .....Demmy Lamson
Carillo, Mario .....FI 0352, HO 5016
Carle, Richard .....HO 2192
Carlyle, Richard .....OL 8295
Carlyle, Jack.....GR 7593, HE 3807
Carminati, Tullio .....GL 6795
Carr, Leland E. .....
.....ME 7319, MU 5976, MU 0528
Carr, Nat .....GL 3751
Carr, Stephen .....HO 5639
Carr, Thomas .....HO 5639
Carroll, William A. .....HO 8443
Carter, Calvert .....ME 6740
Caruso, Nicholas....HE 5811, HE 9864
Castle, J. J. (Jack) .....WH 3070
Cavender, Glen .....OX 3918
Cavens, Fred .....GL 8664
Cavin, Jess .....Lankershim 946
Chadwick, Cyril.....GR 2407, HO 5016
Challenger, Percy...BE 3861, BE 3296
Chambers, Lyster .....GR 1715
Chandler, Robert .....GL 1913
Chandler, Lane .....Lasky
Chase, Charles .....Roach
Chase, Colin .....GL 9518
Chautard, Emile .....HO 3540
Chefee, Jack .....GL 5841
Cheron, Andre .....GL 3659
Chesebro, George .....OX 6920
Chew, Frank .....CA 5302
Chief Big Tree 595-461
Child, Ray .....OL 2613
Christy, Ivan .....HO 2388
Christy, R. W. .....BE 7354
Church, Fred .....EM 7066
Churchin, Lee .....
.....GR 6867, GR 0472, GL 3131
Cinders, Billy .....OX 3771
Clark, Frank .....HE 9936
Clark, Harvey.....OX 7407, HE 7821
Clark, Jack J.....GL 1243
Clary, Charles .....HE 6952
Clayton, Arthur .....GR 5264
Clayton, Edward .....HE 2171
Clayton, Gilbert .....GL 8973
Clifford, Gordon .....GR 5043
Clifford, William.....GR 3583
Clugston, H. N.....OL 6279
Clyde, Andy .....Sennett
Cobb, Edmund.....GL 2708
Cody, William .....GL 2105
Cody, Lew .....HO 4102
Cogley, Nick .....
.....S. Mon. 250-48, S. Mon. 215-85
Cohen, Sammy .....Fox
Cole, Slim .....S. Mon. 230-30
Coleman, Charles....GR 8763, GR 6852
Coleman, Frank .....HE 6640
Collier, William, Jr...Ernest S. Cowell
Collins, C. E. .....EL 2638

MEN—*Continued*

Collins, Monte .....HO 6004
Colman, Ronald .....Saml. Goldwyn
Comstock, Clark .....EM 5898
Conklin, Chester.....Grant E. Dolge
Conklin, Heinie .....595-947, GR 1166
Conklin, William....GR 5176, HO 5016
Conley, Lige .....HE 5657
Connelly, Edward .....M-G-M
Connelly, Erwin.....HE 1161, HO 7950
Connor, Allen .....GR 4308
Connors, George .....Lankershim 567
Conti, Albert.....HE 9915, GL 3131
Cook, Al .....F.B.O.
Cook, Clyde .....Warner Bros.
Cooley, Frank .....OL 6171
Cooley, Hallam .....HO 7950
Cooley, Willard.....HE 0150, HO 9106
Cooper, Gary .....Lasky
Cooper, George .....M-G-M
Cooper, Jack .....OL 3266
Cooper, Raymond .....HO 8065
Coporel, Al .....ME 1640
Corbett, Benny .....OL 2595
Corey, Jim .....Lankershim 207-R
Corrado, Gino .....GL 7820
Corrigan, D'Arcy .....GL 2943
Corrigan, Emmett .....GL 3473
Corrigan, James .....HE 2578
Corrigan, Lloyd .....HE 2578
Cortez, Ricardo.....Ernest S. Cowell
Cosgrave, Luke .....GL 4682
Cossar, John 597-686
Costello, Maurice .....OX 8444
Costello, Raymond (Ramon)..MU 1862
Costello, Tom Howard.....EM 2018
Costello, William .....GL 9229
Coulson, Roy.....Van Nuys 6026-M-5
Courtwright, William 598-839
Covington, Bruce .....GL 4812
Covington, Z. Wall .....GR 0331
Cowan, Lynn.....OL 4431
Cowl, George.....HO 5919, HO 5016
Cowles, Jules .....Lankershim 707
Coxen, Edward.....GR 4550
Cramer, Richard....GL 5131, GR 3650
Crane, Ogden 591-448
Crane, Ward .....GR 1166
Crawford, Richard .....Metropolitan
Crimmins, Dan .....MU 3837
Crocker, Harry ....HE 4758, HE 2141
Crockett, Charles..WH 1601, GR 3488
Crossley, Syd 596-652
Crumplin, Hugh .....HO 5710
Cruze, Charles .....HO 5146
Cunning, Patrick .....GL 7414
Cummings, Richard .....BE 0039
Currier, Frank .....M-G-M
Curtis, Jack..Culver City 3222, HO 1068
Curwood, Bob .....Universal

D

D'Albrook, Sidney ...GR 6653, GL 2007
Dammon, Donald .....HO 4102
Dana, Frederick ..Lankershim 337-J
D'Andrea, Godfrey .HE 4522, GL 3131
Dane, Karl .....M-G-M
Daniels, Keith .....GL 1985
Daniels, Walter, ...HO 7960
Darby, John J. .....WH 4244
D'Arcy, Roy .....M-G-M
Darrow, John .....HO 7235
Darvas, Charles .....OX 7554
d'Auburn, Denis .....GL 0041
Davidson, Lawford..GR 1776, HO 3540
Davidson, Max .....OX 6932
Davidson, William..HE 6567, HO 5016
Davis, Edwards .....GL 8672
Davis, George .....GR 9292
Davis, Hal .....GR 9262
Davis, J. Gunnis .....HO 1620
de Banier, Armand .....GL 2192
DeHaven, Carter, Jr.....HE 3665
de Brulier, Nigel.....Grant E. Dolge
de Emori, Emory.....HO 3642
De Gallo, Raphael .....GL 9219
De Grasse, Sam .....Freddie Fralick
de Grey, Sydney .....TR 5451
DeHaven, Carter, Jr.....He 3665
Delaney, Charles.....GL 6530
Delmar, Thomas .....GR 5512
Demarest, Drew .....HE 5363
Demarest, William.....GL 3471
Dempsey, Jack.....OL 5229
Dempsey, Thos. J. 598-403
Dent, Vernon .....Sennett
Depew, Joe .....HE 3248
Depp, Harry .....DR 4623, HE 1412
de Ramey, Pierre.....HE 5934
de Ravenne, Charles.....HE 1940
de Ravenne, Raymond.....HE 1940
De Ruiz, Nick.....GL 4612
De Salvo, John 590-925

FABRICS that breathe of dear old Lunnon, of Ascot, of Mayfair. Tailoring that speaks of skill and fine design. Clothes that suggest the links and the outdoors. These are the things that you find in the new Oviatt Country Clothes.

Alexander & Oviatt
HILL STREET AT SIXTH

IMPORTERS AND MANUFACTURING RETAILERS

De Segurola.....Demmy Lamson
De Silva, Fred .....GR 2148, HE 3263
De Vorska, Jess .....GL 3131
Dial, Allan .....HO 3295
Dial, Carl 598-867
Diege, Peter .....HE 4909
Dierssen, Marshall B.....HO 4102
Dillon, William .....GR 9242
Dime, James .....WA 1571
Dobbins, Ben .....Lankershim 344-R
Dooley, Billy .....Christie
Donlin, Mike.....HE 6869, HO 1068
Donovan, Jack.....S. Mon. 242-19
Dossett, Chappell.....Culver City 2142
Dougherty, Jack .....OX 1634
Douglas, Byron .....HO 7960
Douglas, Earle .....
.....GR 9370, Lankershim 556
Douglas, Harry .....GL 9028
Dow, Art .....HO 7111
Dowling, Joseph .....HE 6804
Doyle, Bobby .....YO 6524
Ducrow, Tote .....HO 8028
Dudley, Robert .....BE 2045
Dudley, Russ .....HO 3540, GR 6348
Duffy, Jack .....Christie
Dugan, Tom .....HE 2792
Dumont, Gordon .....GL 5988
Dunaev, Nicholas .....OL 2612
Dunbar, David A. .....OR 9965
Duncan, Capt. Ted .....HO 3297
Duncan, Taylor .....HO 3297
Dunham, Phil .....GR 8848
Dunkinson, Harry .....HO 1045
Dunn, Frank G. .....HE 3813
Duran, Carlos .....HO 4102
Durant, Allan .....HO 4102
DuVaull, Wm. P.....HO 3882
Dyas, Dave .....FA 2020
Dyer, Wm. J. (Bill).DR 3955, GL 6795

E

Earle, Edward .....HO 4102
Eckhardt, Oliver J...GL 9918, GL 2218
Edeson, Robert .....C. B. DeMille
Edwards, Neely .....Redondo 113-51
Edwards, Snitz .....
.....GL 3861, GR 7891, GR 1166
Elliott, Gordon.....First Nat'l
Ellis, Frank .....HO 6378
Ellis, Paul .....HO 0713, GR 1166
Ellis, Robert .....OR 4828
Ellsworth, Robert 556-796
Elmer, William .....EM 4581
Emerson, Ralph .....GL 7290
Emile W. 599-091
Emmet, Bobby .....HE 1191
Engle, Billy .....Christie
Erickson, Knute ...GR 9754, HO 1068
Esmelton, Fred ....GL 2192, HO 8739
Ethier, Alphonz.....Grant E. Dolge
Eugene, William .....GR 1905
Evans, Chas. E.....S. Mon. 252-47
Evans, Herbert .....HO 4735

F

Fahrney, Milton.....Culver City 2511
Fairbanks, Douglas, Jr.....HO 7956
Fairbanks, William .....OX 7569
Fanning, Frank .....S. Mon. 282-49
Farley, James .....HE 4161
Farnum, William .....HO 4102
Farrell, Charles .....Fox
Farrell, John B.....HU 4512
Faulkner, Ralph .....GR 5496
Faust, Ed .....HO 7479
Fawcett, George .....GR 1166
Faylauer, Adolph 596-790
Feld, Fritz .....HO 7960
Fellowes, Rockcliffe....S. Mon. 636-39
Fenton, Leslie .....
.....S. Mon. 215-47, HO 7950
Fenwick, Harry .....WH 5790
Ferguson, Casson ....Glendale 3434-J
Fernandez, Trigo .....ME 0995
Ferner, Dustin (Hal).....HO 1823
Fetchit, Stepin (Colored).....WE 6687
Fetherstone, Edward GL 1357, HO 1068
Fielding, Romaine .....HO 5216
Fife, Jack .....GR 4513
Fildes, Roy .....591-809, OX 3191
Fine, Budd .....DU 2060
Finlay, Redman .....GL 5231
Finlayson, Jimmie .....HE 4791
Fisher, Alfred .....Glendale 3291-W
Fisher, George .....GL 9154
Fisher, Larry .....FA 0588
Fischer, Robert .....GL 6795
Flamma, Lucio.....GR 2319, GR 6676
Fleming, Bob.....593-850
Fluker, Mack .....HO 2388..
Flynn, Maurice (Lefty).....HO 4102

Movieland's Dining Room

We Do Home Catering

Consult us and we will
assume entire responsibility
regarding your party

Special China and Equipment

COMPANY

Hollywood Blvd. at Las Palmas

HO—3421

MEN—*Continued*

Folkens, Dick .....GR 3873
Follansbee, Oliver .....HO 8848
Forbes, Ralph .....M-G-M
Force, Charles.....
..Glendale 1363-R, ME 5681, TR 4026
Ford, Francis 590-453
Ford, Harrison .....Metropolitan
Ford, Jimmy .....HO 9257
Forrest, Allan .....WH 0271
Forsythe, James .....OX 5674
Fortune, Edmond.....HO 1563
Fowler, John C. .....GL 5371
Fox, Johnny .....GA 1630
Foxe, Earle .....Fox
Francis, Alec B.....Ernest S. Cowell
Francis, Olin .....DU 2192, HE 3807
Franey, Bill 597-238
Frank, Christian J.....
.....GL 0516, HO 9023, GR 2148
Franklin, Rupert .....GL 3786
Franklin, Sidney.....HE 4892
Frazer, Robert .....HO 7950
Freemont, Al W.....Glendale 1446-J
French, Chas. K. .....OL 8430
French, George .....HE 5318
Fries, Otto H. .....HE 1686
Frye, Frank L.....DR 1860
Fulton, Jimmie .....HE 3361
Furberg, Kurt 599-839
Furey, Barney .....OL 3365

G

Gambold, Fred A.....MU 1938
Gannon, Jack .....GL 9264
Ganzhorn, Jack .....HE 3894
Gardner, John .....S. Mon. 646-01
Gastrock, Phil .....GA 2934
Geary, Maine .....OR 3420
Geldert, Clarence .....HO 4102
George, John .....UN 3184
Georges, Voya .....HE 4181
Gerrard, Carl.....OX 4981, OX 6236
Gerrard, Charles .....HE 1161
Gerrard, Douglas .....HO 5719
Gerson, Charles.....GL 2773
Gervon, Sammy .....GL 0515
Getchell, Sumner (Cudgie)....GL 8466
Gibson, Kenneth .....DR 9429
Gilbert, Billy 594-897
Gilbert, Dick .....GR 6268
Gillespie, William .....EM 7490
Gillingwater, Claude .....OX 5529
Gilmore, Barney .....HE 6304
Gilmore, Douglas ..GL 6108, HO 8038
Girard, Jos. W. .....GR 9506
Glass, Gaston .....GR 5374
Glazer, Bernie .....HE 5710
Gleason, E. L.....HO 3076
Glenn, Raymond .....HE 4111
Godfrey, George (Colored)...AX 9909
Goforth, George 593-086
Golden, Sydney 592-502
Goodwin, Harold ...GL 1063, HE 7821
Goodwin, Les .....HE 4976
Gordon, Bruce .....GR 7674
Gordon, Gale.....GR 1423
Gordon, Huntly .....Grant E. Dolge
Gordon, James .....HE 3520, HE 4206
Gordon, Robert .....GR 2209
Goss, Walter .....Lasky
Gough, John .....MU 8835
Gowing, Gene .....HE 5494
Gowland, Gibson.....OL 6533, OL 6709
Gran, Albert .....OX 4844
Grandee, Georgie.....GL 9476
Grant, Lawrence .....
.....593-439, 593-827, HO 5016
Grassby, Bert .....GR 3022, OX 3924
Graves, Gordon .....
.....GL 7539, HE 0502, GR 0590
Graves, Ralph .....GR 7330
Graves, Robert J....GL 8456, HO 5016
Graves, Taylor.....GL 0615, GL 0557
Gravina, Cesare .....GL 6108
Gray, Arnold .....GR 2779
Gray, Bob .....MU 5101
Gray, Lawrence .....GR 5906
Green, Duke .....HE 5134
Green Kenneth .....MU 2078
Green, Peter .....HE 8426
Gribbon, Eddie .....Demmy Lamson
Gribbon, Harry .....GL 6111
Griffin, Carlton .....GL 5131
Griffith, Frank .....HO 3250
Griffith, Gordon .....Terrace 9405
Griffith, Raymond .....HO 4102
Grimwood, Herbert .....HO 3540
Gripp, Harry .....HE 8627
Griswold, Herbert Spencer
(Texas Kid) .....HO 5299
Guard, Kit .....F.B.O.
Guenste, F. F. 535-30
Guilfoyle, James.....S. Mon. 635-67
Gyton, George .....GR 5431

H

Hachmuth, August .....OR 8089
Hackathorne, George .....GL 4161
Hadley, Bert .....OL 6390, DR 9446
Hagney, Frank S...HE 6948, HE 1161
Haines, Ellis .....AN 4322
Haines, Robert T.....GL 2192
Haines, William .....M-G-M
Hale, Alan..... C. B. DeMille
Hale, Creighton .....HE 8142
Haley, Jack .....HE 2792
Hall, Ben .....HO 5502, GR 3650
Hall, Charles .....Culver City 4424
Hall, George Towne .....GR 7670
Hall, James .....Lasky
Hall, Winter .....HO 3943
Hallor, Ray .....
.....GL 8003, HE 5945, HO 5016
Hamilton, Lloyd .....Educational
Hamilton, Mark ....HE 4161, HO 4102
Hamilton, Neil .....Lasky
Hammond, Art .....GL 7333
Hanson, Lars .....M-G-M
Hardy, Oliver .....Hal Roach
Hardy, Sam.....GR 2608, HO 5016
Harlan, Kenneth .....GL 6108
Harlan, Otis .....GL 6735, GR 1166
Harmon, Pat.....OX 1842
Harr, Silver .....DR 0442
Harrel, Dean .....GR 3128
Harrington, Joe .....ME 8182
Harris, Eddie .....OX 7352
Harris, Joe.....Newhall 28-J-21
Harrison, Jimmie .....GL 0761
Harron, John .....GL 6108, FI 0255
Hart, Al .....GR 0390
Hart, Neal .....HE 6803
Hartigan, Pat .....GL 6111
Harvey, Donal .....HE 9638
Harvey, Lew .....GR 4764
Hasson, Jamiel .....GR 0805
Hathaway, Rhody .....HE 5997
Hatton, Raymond .....Lasky
Hay, Laurence .....GL 2862
Hearn, Edward.....Glendale 5160
Hebert, Henry .....HE 2947
Heck, Stanton .....GR 2075
Hellum, Barney .....HO 4735
Henderson, Jack .....GR 1166
Henderson, Dell .....GR 1166
Henderson, Theodore (Ted)...GL 4863
Hendrick, Dudley .....UN 9508
Hendricks, Ben, Jr.....HE 1161
Henry, Jack .....GR 0321
Hepburn, Barton .....GR 6892
Herbert, George .....EL 1551
Herbert, Holmes ...Ernest S. Cowell
Hersholt, Jean .....Universal
Herzinger, Charles W. .....
.....TR 6931, GL 4612
Heuston, Alfred .....GL 2682
Hickman, George, Jr.....OX 5265
Hiers, Walter .....OR 4522
Higby, Wilbur.....GR 6651, HE 6997
Higgins, Bobby .....HO 8565
Hildebrand, Rodney .....GA 3999
Hilliard, Ernest .....GL 8362
Hilliard, John .....Fox
Hix, Aubrey .....HO 8019
Hoefli, Jackie .....ME 5569
Hoffmann, Otto F....Culver City 2448
Holland, Cecil .....M-G-M
Holland, Clifford .....Fox
Holloway, Sterling .....EL 2657
Holmes, Fred .....OR 7661
Holmes, Stuart .....HE 4709
Holmes, Taylor .....GR 9707
Holmgreen, Elmer .....UN 5746
Holt, Jack .....HO 4102
Holtz, Tenen .....M-G-M
Homans, Robert E.....
.Glendale 1099-R, HO 3540, HE 0502
Hopper, Wesley .....WH 9131
Horton, Edward Everett.....GL 2988
House, Billy .....HO 4102
Housman, Arthur .....HE 8479
Howard, Dick .....OX 2431
Howard, Harold .....GL 1023
Howes, Reed .....OX 3753
Howland, Clifford .....Fox
Hoxie, Jack .....Burbank 8700-R-4
Hoy, Danny .....DR 4916

The RAMBLERS

Select and Exclusive
Limited to Three Hundred

Organized for the Purpose of Sport and Recreation

Located on the top of Big Bear Mountain near Baldwin Lake.
Golfing—Fishing—Boating—Swimming—Riding—Tennis—Hunting—Skiing
No Worries—No Business—No Cares Camaraderie and Bohemianism
Only those engaged in professional and artistic endeavor are eligible.

NO INITIATION FEES—NO DUES—NO ASSESSMENTS

Write for particulars

EMMETT CORRIGAN

Taft Bldg. Hollywood, California.

MEN—*Continued*

Hoyt, Arthur .....HO 7950, TR 1981
Hughes, David .....HE 8510
Hughes, Earle.....OX 3807, HE 4305
Hughes, Gareth .....HO 1068
Hughes, Lloyd .....First Nat'l
Hughes, Russ .....HO 4735
Huley, Pete.....ME 8112
Humes, Fred .....Universal
Hummel, Wilson .....Alhambra 4371-J
Humphrey, Orral....Wilmington 878-J
Humphrey, William .....GR 7339
Hunt, Jay .....HO 4102
Huntly, Fred .....OL 5433
Hurst, Brandon.....GR 0392, GR 4071
Hurst, Paul .....First Nat'l
Hyman, B. .....HU 7880
Hytten, Olaf 590-435

I

Imboden, David .....AT 7520, AT 0722
Irving, George .....GR 2732
Irving, William .....HO 0487
Irwin, Jack .....GR 5176

J

Jacobs, Burdell .....Glendale 5945-M
Jack, T. C. .....OL 1520
Jaimison, Bud .....BE 1097
James Gardner .....GL 6108
James, Gladden .....HE 2726
James, Walter .....HE 0502, OX 8461
Jannings, Emil .....Lasky
Jarvis, Sidney .....GL 8941
Jefferson, Thomas .....OX 7437
Jeffries, Will .....HO 2940
Jennings, De Witt .....HE 5760
Jennings, S. E. (Al) .....DU 0024
Jerome, Jerry .....OR 6664
Jessel, George.....Ernest S. Cowell
Johns, Bertram .....GR 5213
Johnson, Noble .....GL 7290
Johnston, Lorimer .....HE 9912
Johnston, John W...GL 3570, GR 5031
Johnstone, Raymond.....GL 6823
Jones, Charles (Buck) .....Fox
Jones, Harry .....ME 5171
Jones, Parks .....OR 0919
Jones, Winfield .....GL 8466
Jones, W. Wallace .....HO 0487
Jordan, Sid .....OL 3727
Junior, John .....HE 0260

K

Kacer, Jan .....HO 4102
Kahanamoku, Duke P.....WH 1380
Kains, Maurice .....HE 4305
Kaliz, Armand .....
.....GL 4298, HO 5016, HO 3540
Karloff, Boris.....
.....GR 3458, GR 1956, HO 3540
Karns, Roscoe .....OX 6791
Karr, "Fat" .....Joe Rock
Keane, Raymond .....Universal
Keefe, Cornelius .....GR 5176
Keenan, Frank .....GL 1131
Keith, Donald .....GL 4748, HO 3540
Keith, Ian .....GR 1166
Kelley, J. Shepp .....OX 1473
Kelly, Leo .....GR 5901
Kelsey, Fred A.....GR 6775, GR 1166
Kemp, Matty .....Sennett
Kennedy, Edgar ...OX 6607, HO 7950
Kennedy, Tom .....HO 1838

Stevens, Page & Sterling

Government, Municipal & Corporation

BONDS

610 Van Nuys Building • Telephone TRinity 7861

LOS ANGELES

Kenny, Colin.....GR 2208
Kent, Arnold .....Lasky
Kent, Craufurd .....HE 2507
Kent, Larry .....First Nat'l
Kerry, Norman .....Universal
Kibbee, Guy .....HE 1191
Kimball, Edward M.....594-171
King, Charles .....GL 5131
King, Claude .....HO 7950
King, Emmett C.....
.....Lankershim 1147, HE 5171
King, Louis .....HE 4371
King, Paul .....Culver City 4121
Kingsley, Albert .....GL 1454
Kipling, Edward .....HE 7566
Kirby, David (Red).....GL 7460
Kirkland, Hardee .....HO 5016
Kirkwood, James .....HO 4102
Klum, Eugene H. .....CA 0522
Knott, Adelbert .....WA 6328
Kohler, Fred .....Lasky
Kolb, John .....First Nat'l
Kolker, Henry.....Grant E. Dolge
Kortman, Bob.....OL 5307, 593-569
Kosloff, Theodore .....GR 4209
Kotsonaros, George .....FI 2596
Kottka, Otto .....Culver City 3627
Krembs, Felix .....HO 4102
Kruger, Paul .....HO 9055, GL 4040
Kuwa, George .....GR 3650, GL 1641

L

Lackaye, Edgar .....HE 1836
Lackteen, Frank....MU 9908, DU 0413
Laidlaw, Ethan .....OL 2618
Laidlaw, Roy .....WH 6874
Lake, Arthur .....Universal
LaMarr, Richard .....HO 5216
Lamont, B. Wayne.....HO 3642
Lamont, Harry .....
.....WH 9170, OL 8702
Landis, Cullen .....GL 1123
Lane, A. B. .....TU 2629
Lane, Charles .....GL 4301
Lane, Lupino .....Educational
Lanning, Frank .....OL. 2753
Lanoy, Andre .....HE 2151
La Reno, Dick .....HO 9090
Larkin, George .....Glendale 1547-R
Laurel, Stan .....Hal Roach
Lawlor, Robert .....HE 0253
Lawrence, Douglas .....DE 6594
Lease, Rex .....GR 9722
Lebedeff, Ivan.....C. B. DeMille
Lederer, Otto .....HO 5852, HO 5619
Lee, Duke R. ...Lankershim 147-W
Leigh, Frank .....GL 7290
Leland, Hugh .....HE 1246
Leonard, Gus .....DR 0266
Letts, Malcolm .....GL 5264, HO 2715
Le Veque, Edward...FI 2275, CH 2047
Lewis, George .....Universal
Lewis, Richard .....BE 7415
Lewis, Sheldon .....HE 6982
Lewis, Ralph .....HO 4102
Lewis, Sheldon ....HE 1638, HE 1246
Lewis, Tom .....HO 7950
Lincoln, E. K. .....HE 1007
Lincoln, Elmo .....HE 5558
Lindley, Bert .....GL 6823
Lindsay, John L.....GR 6455
Lingham, Tom .....Glendale 7296
Link, Billy .....Burbank 867-W
Litel, John B.....OL 2901
Littlefield, Lucien....Demmy Lamson
Livingston, Jack .....GR 1234
Lloyd, Jack V. .....GL 9969
Loback, Marvin "Fat".....GR 8619
Loberg, Art .....AT 5887
Lockhart, J. D.....RO 4050
Lockney, John P.....HO 0023
Lockwood, King .....GR 4265
London, Tom .....HO 0286
Long, Walter .....GR 9995
Loraine, Harry .....HO 2678
Lotto, Fred .....S. Mon 225-31
Lorch, Theodore .....HE 8436
Love, Montagu .....Demmy Lamson
Lowe, Edmund .....Fox
Lowery, William 599-257
Lowney, Raymond...GL 5995, FI 1218
Lubin, Arthur .....HE 0502
Luden, Jack .....Lasky
Lukas, Paul .....OX 6628
Lupino, Wallace .....Educational
Lyon, Ben .....First Nat'l
Lytell, Bert .....GL 6121

M

Mac Bride, Lux ....GR 7277, GR 1381

A glimpse at the interior of Barker Bros.' Hollywood Shops, 6834 Hollywood Boulevard

Barker Bros.' Hollywood Shops

a brilliant center of fashion, opened on October eighth at 6834 Hollywood Boulevard. Here one discovers fashions for homes before they are generally known to be fashions! Here styles are authoritative! Here everything that Barker Bros. have provided for homes in the past is presented for discriminating Hollywood . . . conveniently in the very heart of Hollywood. The shops are scintillant, they are different . . . they breathe of the sparkling contemporary spirit. And there are six floors parading these fashions of the hour in furniture, furnishings and decoratives of every style description. You are most cordially invited to visit Barker Bros.' Hollywood Shops before another day passes.

Barker Bros.' Hollywood Shops, 6834 Hollywood Blvd.

MEN—*Continued*

MacDermott, Marc...Demmy Lamson
Macdonald, Don .....WA 3883
Mac Donald, Harry .....OL 3543
Mac Donald, J. Farrell.....Fox
Mac Donald, Wallace.....
.....HE 1161, GR 4308
Mac Dowell, Melbourne .....GR 0240
Mack, Bobby .....HO 7960
Mack, Hughie.....S. Mon. 632-07
Mack, James T. ...GL 1649, HO 5016
Mack, Wilbur .....Lankershim 861-J
MacLean, R. D.....GR 9604
MacQuarrie, Murdock .....HE 6547
MacSweeney, John..HO 0713, HO 5016
Magrill, George .....GR 7752
Maguire, Tom .....Lankershim 808-R
Mailes, Charles Hill.GR 2148, GR 3382
Malatesta, Fred M. .....HE 9920
Maloney, Leo.....WH 7110
Maly, Walter .....Lankershim 685-J
Mandy, Jerry.....GR 8580, HE 1329
Mann, Hank 596-687
Marano, Mario .....HE 1310
Marburgh, Bertram..GR 7161, HE 0411
Marcus, James A....OX 7407, HE 7821
Marion, Frank .....C. B. DeMille
Marion, George ....OX 4929, HE 7791
Marion, William .....HE 1191
Mark, Michael.....599-312, HE 4305
Marks, Willis .....BE 4046, EM 3260
Marmont, Percy .....HO 4102
Mark, Michael 599-312, 596-657
Marshall, Bud .....Culver City 4478
Marshall, Tully.....Freddie Fralick
Martell, Alphonse .....HE 1473
Martell, Harrison .....GL 6475
Martin, Duke .....HO 7950
Martindel, Edward..DR 4932, GR 1166
Mason, Buddy.....GL 2650
Mason, Dan .....GL 7290, GR 9088
Mason, James .....
.....GL 0967, Culver City 3632
Mason, LeRoy F.....GL 6795
Matiesen, Otto .....
.....GR 0767, HO 4341, HO 5723
Mattraw, Scotty 599-946
Maynard, Ken .....First Nat'l.
Maynard, Kermit .....HO 9146
Mayne, Eric .....HO 0713
McAllister, Paul .....GR 0555
McBride, Major Cam.....GR 8867
McCall, Bill .....Sennett
McCarthy, Earl.....HO 1358, GL 1063
McCarthy, Myles .....HE 9243
McCollough, Philo .....HE 2780
McCormick, W. Merrill.....GL 7256
McCoy, Col. Tim.....M-G-M
McCready, John 595-598
McCutcheon, Ross .....HO 4102
McDonald, C. James..Glendale 1484-M
McDonald, Francis .....HO 7960
McDonald, Jack .....HE 1191
McDowell, Nelson .....HE 7914
McGee, Scott (Red) .....HE 1927
McGlynn, Frank, Jr..GL 3391, HO 7950
McGrail, Walter ....GL 6108, GR 9594
McGregor, Malcolm .....GL 6108
McGuire, Tom .....HE 8273
McHugh, Charlie....GL 1123, HO 5315
McIlwain, W. A. 554-855
McIntosh, Burr .....GL 1131
McKee, Lase 592-486
McKee, Raymond .....GL 6108
McKee, Scott .....HE 9578
McKenzie, Robert.....OX 6858
McLaglen, Victor .....Fox
McLennan, Andy .....WH 3569
McLure, Frank .....GL 5896
McNamara, Ted .....Fox
Meade, Kent .....GR 4868
Meehan, Lew .....GR 2174
Mendez, Emilio .....OX 2230
Menjou, Adolphe .....Lasky
Menjou, Henry .....HE 0050, HE 4908
Merkyl, John .....Culver City 2482
Melesh, Alex.....596-657, OL 2612
Merrill, Walter .....GR 7674
Mertz, Sherwood .....EM 7580
Messinger, Buddie .....HE 4305
Metcalfe, Arthur....GR 0446, GR 4682
Metcalfe, Capt. Earl .....
.....Lankershim 414-J
Miesere, Manuel .....RO 9147
Milar Adolph .....Crescenta 307-W
Milasch, Bob .....HO 0487
Miley, Jerry .....GR 1166
Milian, John .....GR 9469, GR 1166
Miller, Carl .....OX 6837, OX 3179
Miller, Jack .....TH 1947-R-3
Miller, Harold .....OR 4319
Miller, Walter .....GL 6471
Miller, Winston .....OX 5334

Scatter Sunshine with
Christmas Cards

Prepare your list now and be sure no one is forgotten. Then come here and make your selection while the stock is fresh and complete. Our full line is now ready.

Buy Them Early–
Mail Them Early

HOLLYWOOD STATIONERS CORPORATION
6365 Hollywood Boulevard

MEN—*Continued*

Millett, Arthur .....DR 1724
Mimieux, Rene .....GR 1411
Mir, David .....HE 3855, HO 1068
Mollandin, Henry .....BE 7879
Molnar, Julius .....HE 8011
Mong, William V. .....GL 6108
Montague, Monte ...Burbank 1051-W
Montana, Bull .....Glendale 7537
Montor, Max .....GL 9677
Moore, Buddy .....GR 8535
Moore, Cleve .....FI 0199
Moore, Owen .....M-G-M
Moore, Matt.....S. Mon. 247-13
Moore, Tom .....OX 3921
Moran, Lee .....Grant E. Dolge
Moreno, Antonio.....Freddie Fralick
Morgan, Kewpie .....GL 9224
Morley, Jay.....Lankershim 19
Morris, Dave .....HE 0511
Morris, Johnnie.....OR 8776, GL 1123
Morris, Philip (Frank).....
.....Culver City 2326
Morrison, Arthur 590-047
Morrison, Palmer .....GL 2228
Morrison, Pete .....GR 8237
Morse, Karl .....GL 4352
Morton, Charles .....Fox
Moskine, Ivan .....Universal
Mower, Jack .....HO 9345, HE 0502
Mulhall, Jack .....First Nat'l
Munson, Byron .....HE 8174
Murdock, Henry .....GR 2174
Murphy, "Broken Nose" .....
.....GL 5483, HO 5937
Murphy, Jack .....GR 6264, HO 1068
Murphy, Joe .....OL 8012
Murray, Charlie .....First Nat'l.
Murray, James .....M-G-M
Murray, Tom...Burbank 1134, GR 1166
Murrell, Robert.....TR 3634, VA 7710
Myers, Harry .....GL 6795, WA 6434
Myzet, Rudolf .....HO 4735

N

Nagel, Conrad .....M-G-M
Nambu, K. .....HO 5954, BE 3680
Nardelli, George A. .....GL 0980
Natheaux, Louis .....C. B. DeMille
Neely, Neil .....OX 5228
Neill, James .....Glendale 1563
Neill, Richard R. .....GL 1909
Nelson, Frank .....GR 3302
Nelson, Harold .....GR 7529
Nicholson, Paul .....
.....HO 3540, S. Mon. 250-78
Norris, Peter.....GR 3315, GR 7647
North, Charles .....VE 8537
North, Wilfred .....HO 7252
Northrup, Harry .....DU 1200
Northpole, John .....HE 4621
Norton, Barry .....Fox
Norton, Edgar.....GL 0221, GR 0851
Norton, Fletcher.....GR 8562, GR 3988
Nowell, Wedgewood .....HO 3821
Noyes, Skeets .....GR 1105
Nye, Carroll .....Demmy Lamson
Nye, G. Raymond.....598-927

O

Oakman, Wheeler .....OX 4480
Ober, Robert.....GL 4755, GR 1166
O'Brien, Eugene .....GL 6108
O'Brien, Joe Pat .....HE 4208
O'Brien, Tom .....M-G-M
O'Connor, Harry .....HO 2566
O'Connor, L. J. .....HE 1191
O'Connor, Robert Emmet .....
.....HO 0674, HO 5684, HO 5016
O'Dell, Garry .....HO 4102
O'Farrell, Broderick HE 2193, HE 5526
O'Flynn, Paddy.....HE 9240, GL 4185
Ogle, Charles S...Long Beach 334-493
O'Hara, George .....GR 0794
Oland, Geoffrey .....HO 5673
Oland, Warner .....Ernest S. Cowell
Oliver, Guy .....Lasky
O'Malley, Charles .....WA 2370
O'Malley, Pat .....HO 5652
O'Neill, James (Tip).....GL 1962
O'Neil, Mickey .....Culver City 4144
Orlamond, William A.....
.....OX 6458, Demmy Lamson
Orr, Stanley .....RO 0361
O'Ryan, James .....WH 0333
O'Shea, Danny.....F. B. O.
Oukrainsky, Serge .....DU 0689
Ovey, George.Lankershim 476, GL 9502
Owens, Frank .....GR 0906

P

Packard, Clayton .....GR 2768
Paddock, Charley .....HO 3540
Padjan, Jack .....OX 5644
Pallette, Eugene.....598-637, HO 5016
Pangborn, Franklin .....
.....GR 3111, GR 5943, GR 0241
Pantages, Lloyd .....OL 7427
Panzer, Paul .....OX 3456
Paoli, Raoul .....HE 7885, HE 7404
Parker, Edwin 554-619
Parrish, Imboden .....Lasky
Pasha, Kalla .....OL 4591
Patrick, John .....GL 2171, GR 1166
Patten, Bill .....GR 3856
Paul, Alan .....GL 3047
Paull, Townsend .....HO 7960
Payne, Bruce .....HE 7404
Payne, Louis .....GR 9907
Peabody, Jack .....WH 7671
Pearce, George C. .....Glendale 1357
Peck, Norman .....BE 8184
Pecot, Rene .....HE 1971
Peil, Edward 599-941
Peil, Edward, Jr.....599-941
Pembroke, Jerry....HE 6463, HO 3540
Pembroke, Harry .....Glendale 4741
Pennell, R. O.....GR 8320
Percival, Walter C...GR 2148, GR 3228
Periolat, George .....MU 1221
Perrin, Jack .....GR 6915
Perry, Robert .....GL 5848
Perry, Walter .....Culver City 2093
Peters, Frederick ..Lankershim 698-J
Peters, House .....OX 6353
Peters, John .....GL 5017
Phelps, Craig .....DU 6167
Phillips, Eddie .....GR 2897
Pickford, Jack .....HO 7950
Pidgeon, Walter .....HO 4102
Pierce, Jim .....HE 3765
Pila, Maximo .....GA 9000, HO 3786
Pliesere, Manuel .....RO 9147
Plumer, Lincoln.....GR 7979, HO 7950
Poff, Lon .....DU 0477
Pompon, Monsieur 592-184

Watson & Son
Tailors
Baine Studio Bldg.-6605 Hollywood Blvd.
Hollywood, Calif.

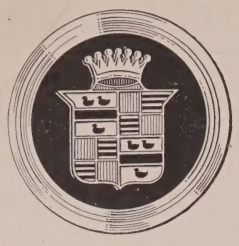

A Magnificent New

CADILLAC

Now Available in 26 Body Styles

"The Most Luxurious Cadillac Ever Built"

SEVENTH AT BIXEL
LOS ANGELES
Open Evenings

HILLCREST MOTOR CO.
6154 Hollywood Blvd.
HOLLYWOOD
220 North Canon Drive
Beverly Hills

MEN—*Continued*

Ponder, Jack.....GL 7983, GL 2105
Pope, Milton.....HO 3821
Post, Charles A. (Buddy).....
.....Grant E. Dolge
Potel, Victor .....HO 2884
Pouyet, Eugene .....CA 2284
Powell, Russ .....Lankershim 345-J
Powell, William .....Lasky
Power, Paul .....HO 3642
Pratt, Jack .....Lankershim 267
Prince, John T .....GL 4468
Pringle, Harry .....HO 3893
Pringle, John .....GL 9259
Prior, Herbert.....
.....GL 6795, HO 4646, GR 9518
Prisco, Albert .....HO 6254
Prival, Lucien .....First Nat'l.
Prouty, Jed.....
.....GL 7860, GL 7290, HO 5016
Puffy, Charles .....GR 1860

Q

Quillan, Eddie .....GL 8489
Quinn, Jimmie .....WH 2550

R

Rae, Buddy.....593-131, GL 7046
Rains, Leon.....OR 4525
Ramsay, Robert.....HE 4161
Randolf, Anders ...OX 6429, GL 1123
Rankin, Arthur ...Lankershim 420-W
Rankin, Donald .....HE 4778
Raquello, Edward .....GL 6795
Ratcliffe, E. J. .....HE 1850
Raucourt, Jules .....HO 5919
Rawlinson, Herbert .....GR 6131
Ryan, Chet .....GR 2174
Raymond, Jack .....GR 0608
Reed, Donald .....First Nat'l.
Reed, George H. (colored)....ME 4966
Reel, Rob .....HE 0796, HE 1161
Reeves, Bob .....GR 2174
Reeves-Smith, H.....N. Y.-Circle 0890
Reicher, Frank ....HO 1934, HO 5016
Reinich, Ed .....OX 3573
Renard, Ervin .....HE 2171
Renault, George .....HE 2151
Reno, R. R. .....GL 4612
Requa, Charles .....WA 8770
Rey, Leon .....OR 9573
Rhoades, Homer 596-539
Ricardo, William .....GL 2019
Rice, Frank .....HE 7423
Richardson, Jack 592-465
Richardson, John J. (Jack)...HO 4209
Richards, Dick .....DR 7813
Richmond, Warner .....HE 0502
Ricketts, Tom .....HE 6107
Ridgway, Robert .....YO 1476
Ridpath, Lionel .....
.....RO 4093, HO 3821, HE 3606
Ripley, Ramon R.....WA 6277
Rivero, Julian .....HO 1218
Roach, Bert .....M-G-M
Roark, Counsellor F.....
.....MU 3941, MU 0528, GA 2781
Robards, Jason .....HO 3540
Robbins, Walt .....OL 6589
Roberts, Theodore .....Lasky
Roccardi, Albert .....HE 1191
Roche, John .....GL 1036
Rodgers, Walter 590-233
Rodgers, Warren .....HO 3981
Rogers, Charles .....Lasky
Roland, Gilbert.....United Artists
Rollens, Jacques .....GL 3509
Rollins, David .....Fox
Romanoff, Constantine .....AN 7421
Romero, J. Juan ....GL 5214, GL 4612
Rondell, Paul .....GL 3047
Rondell, Ronald .....HE 9749
Roscoe, Alan .....HE 6621
Roosevelt, Buddy...GL 1589, HO 3540
Rose, Robert .....VE 2618
Ross, Churchill .....Universal
Ross, "Kewpie" .....Joe Rock
Ross, Sherman .....GL 1123
Ross, William .....OL 2131
Roy, John .....GR 2560
Rudolph, Oscar .....TH 8151
Russell, J. Gordon .....OX 6497
Russell, William .....OX 2554
Ruth, Marshall .....GR 4308, HO 1393
Ryno, W. H. .....TR 4435

S

Sabato, Alfredo 594-650
St. Angelo, Robert .....C. B. DeMille
St. John, Al.....Van Nuys 6010-J-2
St. Polis, John .....GR 9443
Salter, Hal. .....HE 3773, HO 3540
Sandford, S. J. .....OX 1580
Santoro, Jack, ...HO 7960, HO 4181
Santschi, Tom .....GR 3323
Sargent, Lewis .....HE 4550
Sarno, Hector V.....Sterling 0186
Saunders, Claude ...GR 7324, HE 0713
Saunders, R. D. 591-904
Saville, Gus 599-110
Savage, Steve .....GL 1123
Saxe, Templar .....HO 3403
Saxon, Hugh .....EM 3991
Scardon, Paul .....OX 6325
Schable, Robert.....599,479, HO 5016
Schaefer, Charles N. .....OR 8722
Schaefer, Ed .....OX 2734
Schenck, Earl .....HE 4377
Schildkraut, Joseph.....C. B. DeMille
Schipa, Carlo.....GL 9990, OL 5897
Schildkraut, Rudolf.....C. B. DeMille
Schmidt, Kai .....MU 9864
Schumann Heink, F. .....HE 2151
Scott-Leslie, H. .....HO 3540
Scott, William .....HO 8819
Seabury, Forrest .....OX 1328
Sears, Allan .....GR 0971
Seaton, Scott 593-858
Sedan, Rolfe .....GR 4295
Seiter, Robert .....HE 0502
Sellon, Charles A....GL 7290, HO 5016
Selwyn, Jack .....OR 7327, HO 3540
Sewall, Allen D. .....GL 2745
Shank, Louis 595-718
Shannon, Larry .....HO 0591
Sheffield, Reginald .....
.....HO 3540, Terrace 7218
Sherman, Lowell .....GL 6121
Sherwood, Clarence L.....HO 9985
Shield, Ernie .....HO 4102
Shirley, Tom .....OX 1213
Short, Lew .....GL 1913
Shumway, Lee.....GR 2148, HO 6417

MEN—*Continued*

Shumway, Walter .....HO 0812
Sidman, Sam .....TR 1724
Sidney, George .....HE 8060
Siegel, Bernard ....OX 6641, HE 0502
Siegmann, George A.....Universal
Siemsen, Herbert ....Terrace 2433-W
Silvera, Carl .....HO 1628
Simmons, H. C. .....HU 7097
Simon, Toofik .....ME 8397
Simpson, Allan .....HO 7235
Simpson, Harry ....HO 7235, GL 6108
Simpson, Russell ...593-088, HO 7950
Sleeman, Phil .....GR 3650
Smalley, Phillips .....HE 9204
Smiles, Finch .....HO 5750
Smith, Albert J. .....HE 4515
Smith, Oscar (Colored) .....MI 1655
Smith, Sid .....GR 1105
Smith, Capt. W. L. .....GR 5530
Sojin, K. .....DR 8517
Somerset, Pat.....GR 8255, GR 0427
Sosso, Pietro .....DU 3900
Soussanin, Nicholas .....
.....HE 1428, HE 5955, HO 4102
Sparks, Ned.....GL 2171, GL 7290
Spencer, Bert .....GL 2497, GL 8003
Sprotte, Bert .....EM 5360, GR 3650
Standing, Wyndham .....GL 7290
Stanley, Forrest ...HE 2486, DR 3434
Stambaugh, Jack ...HE 5717, GL 9060
Stanton, Will .....DU 5147, EM 1151
Starke, Wallace .....HE 6256
Starkey, Bert .....GR 2602
Stedman, Lincoln .....GL 6108
Steers, Larry .....HE 8404
Steppling, John .....GR 1421
Sterling, Ford .....Lasky
Stern, Louis .....OR 5448
Stevens, Charles .....
.....OX 6501, S. Mon. 249-01
Stevenson, Charles A.....HO 7950
Stevenson, Hayden .....Universal
Stewart, George .....GL 8747
Stewart, Roy .....FI 0772
Stimson, M. E. .....TH 9332
Stockdale, Carl .....HO 1208
Stokes, Syl .....HE 4134
Stone, Arthur .....First Nat'l.
Stone, Doc .....GR 1721, GR 2602
Stone, Gene .....WH 1369
Stone, George .....HO 3540, GL 8003
Stone, Lewis .....Freddie Fralick
Strauss, William H. .GR 3650, GR 4638
Striker, Joseph.....C. B. DeMille
Strong, Eugene 590-103
Stuart, Donald .....GL 3438, HO 3540
Stuart, Nick .....CA 5435
Sturgis, Eddie .....GR 2185
Sullivan, Billy.....OX 1643
Sullivan, Charlie 598-540
Sullivan, Fred .....HE 1791
Sullivan, James E. .....GR 4295
Sutherland, Dick .....HE 8663
Summerville, Slim ..GL 2714, GL 6795
Supplee, Cuyler .....HO 4102
Swain, Mack .....Grant E. Dolge
Swickard, Josef .....GL 6795
Sykes, Bill .....HE 1827
Sylvester, John .....DR 0175

T

Tait, Ralph .....GL 7429
Tampico, Champion .....TU 4042
Tansey, Sherry .....GL 4161
Taylor, Al .....HO 6378
Taylor, Stanley.....GR 2148, OR 0236
Tearle, Conway .....HO 4102
Tellegen, Lou .....HO 4102
Tellegen, Mike .....GL 8979
Temoff, Serge .....HE 3855
Tennyson, Walter .....GL 3438
Thalasso, Arthur 596-237
Thomas, Edward .....OL 1568
Thomas, Frank .....HO 2599
Thompson, Hal .....Van Nuys 341-R
Thompson, Nick.....GL 0448, GL 2105
Thomson, Kenneth .....C. B. DeMille
Thurston, Charles .....GA 2082
Tilley, Ronald .....HE 9819
Todd, Harry 593-167
Tolbert, Fletcher "Rusty".....
.....DR 1515, DU 0511
Tollaire, Auguste .....DR 3955
Tomlinson, Daniel .....OX 4536
Tooker, Wm. H. .....HE 2151
Torrence, David.....GL 3131, OX 6723
Torrence, Ernest .....Freddie Fralick
Touhey, John .....
.....Glendale 710, Sunland 154
Tracy, Eugene H.....FI 2532
Tracy, Harry (colored) .....TR 5594
Travers, Richard .....S. Mon. 285-42

Attractive and Interesting Articles for Both Personal Use and the Home

"A Thousand Gifts of Distinction"

OSCAR BALZER
Hollywood Gift Shop
6326 HOLLYWOOD·BLVD· HOLLYWOOD·CALIF·

Shop at Balzer's Just West of Vine

Trevor, Hugh .....HO 8960, GL 3131
Trevor, Norman .....HO 7950
Troubetzkoy, Youcca .....GR 2319
Truesdell, Howard .....GL 6557
Tryon, Glenn .....Universal
Tucker, Harland .....OL 6283
Tucker, Richard ....GL 6795, HO 5016
Turner, Martin .....AT 6546
Turner, Smoke .....HO 1140
Turner, Wm. H. .....GR 9910
Turpin, Ben .....GL 7290
Tuttle, Felix .....Glendale 5945-M

U

Underwood, Loyal .....HE 5055
Uraneff, Vadim .....HO 4102

V

Valerio, Albano .....AT 0336
Van Vleck, Will.....HE 3610
Varconi, Victor .....C. B. DeMille
Vaverka, Anton ...MU 5567, MU 0480
Vavitch, Michael .....
.....598-809, 595-867, GR 5111
Veidt, Conrad .....Universal
Veliki, Alexander .....OX 2054
Verk, Louis .....GR 5342, HO 5583
Vernon, Bobby .....Christie
Victor, Henry .....HO 1068
Vincenti, Paul .....First Nat'l.
Visaroff, Michael S..HO 8269, HE 5573
Vogeding, Fredrik .....HO 8940
von Brincken, W.....GR 1105
von Eltz, Theodor .....GL 6111
von Jany, Tibor 590-860
Von Meter, Harry.....GR 9533
Von Ritsau, Eric.....BE 1959
vonSeyffertitz, Gustav .....GR 2148
Voss, Carl .....HO 0713
Vroom, Frederic .....GR 0873

W

Wadams, Golden .....
.....Culver City 2932, GR 3650
Waite, Malcolm .....HO 7960
Wagner, Max .....GR 1653
Wales, Wally .....GL 6115
Walker, Harry ....HE 7644, HO 5016
Walker, Johnnie .....GL 1563
Walker, Robert .....GR 7020
Walling, Richard .....HO 0215
Walling, Will R.....HO 0215
Walsh, George .....GR 6011
Walthall, Henry B.....Grant E. Dolge
Walton, Fred .....HO 3128
Ward, Chance .....GR 1851
Ward, Hap H.....Culver City 2244
Ward, Harry .....MI 1327
Ward, Tiny .....GR 2248
Warren, E. Alyn (Fred).....GR 2484
Warren, Fred H. .....GR 0022
Warner, H. B.....WA 1818
Washburn, Bryant .....OX 6761
Watermeyer, Jack ..Van Nuys 484-W
Waters, Harold .....FI 2532
Watson, Coy Jr.....DR 3616
Watson, Wayne.....OR 3328, GL 1123
Wayne, Richard .....GL 4949
Weigel, Paul .....GL 7218, HO 3642
Wellesley, Charles .....HE 3371
Wells, Ted .....Universal
Wells, John .....FI 3421
Welsh, James .....OR 1534
Welsh, William.....GL 5731
West, Charles H.....OL 2376
West, Ford 590-694
Westwood, John ....HE 5717, GL 9060
Wheat, Larry.....WH 0469

BUY BONDS

A 6% Security

Totally Tax Exempt

Call or Write

B. G. BAYLEY

Our Hollywood Representative

...

MUNICIPAL BOND CO.

1110 Hellman Bank Bldg.
Seventh and Spring Sts.
Los Angeles, Calif.

TRinity 3801

...

Investment Counsel and Advice Without Obligation

Wheatcroft, Stanhope .....
.....HO 4399, HE 0666
White, Gordon .....GR 2537
White, Leo .....HO 4735
Whitefield, Axel O.....GR 7989
Whitlock, Lloyd .....GR 3713
Whitman, Gayne .....GR 4889
Whitman, Walt .....S. Mon. 223-63
Whitson, Frank 595-062
Whittaker, Charles .....HO 6378
Wilcox, S. D. .....598-958, OL 2753
Williams, Barney 594-172
Williams, Guinn (Big Boy).....
.....HO 4735, GR 1166
Williams, Fred .....DU 6810
Williams, George B.....S. Mon. 613-16
Williams, Mervin .....HO 1068
Williams, Percy .....DR 9866
Williamson, Bill .....HO 5666
Wilson, Clarence Hummel.....
.....GL 5806, San Gabriel 4371-J
Wilson, Hal .....OL 1748
Wilson, Hugh .....HE 1379, HO 3642
Wilson, Tom .....GR 3984

Dunhill Lighters

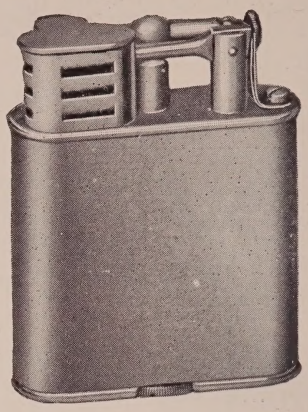

Dunhill Lighters—$10.00 and up
Sport Lighter as shown—$12.50

The newest styles—the most complete assortment and showing you can find anywhere.

Priced from $10.00 to $300.00

Made in solid silver, LEATHER COVERED, all colors; enamel, all colors, and 14K solid gold.

Both ladies and gentlemen's sizes.

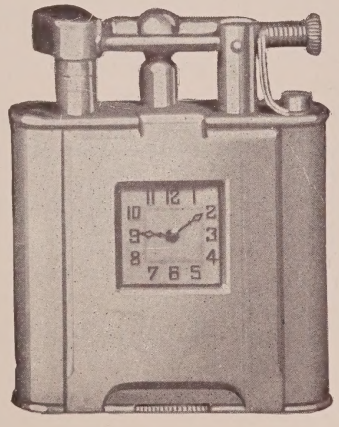

With Watch Attachment
Made in Sterling Silver
Made in Enamel on Silver
Made in 14k Gold
Priced from $80.00 up

We have other dependable lighters made in silver and silver with leather coverings.

Priced from $5.00 to $10.00

Our showing of Christmas cards is now complete. We suggest an early inspection

MONTGOMERY BROS.

JEWELERS AND SILVERSMITHS

Corner Seventh and Hope Streets

Established in Los Angeles 1881

MEN—*Continued*

Wilson, William .....GR 8131
Winkler, Art .....HO 0167
Winn, Jack .....ME 2630
Wise, Jack.....GR 2521
Withers, Grant .....GL 2723
Winkler, Art .....HE 0167
Wolheim, Louis .....HO 4102
Wood, Ernest .....GL 4510
Wood, Freeman .....HE 3705
Wood, Tommie "Fatty".....GL 6560
Woodruff, Bert .....WH 0474
Woods, Harry .....HO 4629

Y

Yale, Bobby .....GL 5516
Yearsley, Ralph .....HO 4731
Young, Ernest (Tex).....GL 2977
Young, Jerome .....GL 5761
Young, Joe .....AN 5077
Young, Noah .....Culver City 3033
Young, Rennie .....WE 4859.
Yowlache, Chief .....GL 7476

Z

Zeliff, Seymour .....OX 1710
Zichy, Martin .....Lankershim 567

WOMEN

A

Aber, Charlene ....DR 1929, HO 3701
Aber, Minniella ...DR 1929, HO 3701
Ackers, Agnes .....HO 0309
Adair, Catherine .....GR 8228
Adams, Claire .....Fl 0121
Adoree, Renee .....M-G-M
Adams, Stella.....HE 5551, HE 5853
Akron, Tania .....HE 2588, GL 3131
Alba, Orpha.....
.....GR 3650, Burbank 8725-R-3
Alden, Diana .....TH 9976
Alden, Mary .....HE 4134, HE 4305
Allen, Alta .....HE 5183
Ames, Diana .....HE 1559
Anderson, Claire .....OR 0876
Anderson, Nellie .....S. Mon. 626-22
Angelus Sisters.....GL 7475
Arthur, Jean .....GR 2738
Ashforth, Elsie .....GL 2019
Ashton, Iris .....DU 2058
Ashton, Sylvia.....GL 3939, HE 1836
Astor, Gertrude .....Demmy Lamson
Astaire, Marie .....GR 2185
Astor, Mary .....First Nat'l.
Atkins, Ione .....FI 2081
Atwood, May .....GR 5443
Auer, Florence .....RO 7446
Avery, Patricia .....GR 4295
Axzelle, Evelyn .....GR 6158
Aye, Maryon .....GL 9964
Ayers, Alice 582-733
Ayres, Agnes .....GL 1123

B

Baclanova, Olga .....
.....HE 5955, HE 1428, HE 4305
Baird, Leah .....OX 7452
Baker, Betty .....Burbank 1174-W
Baker, Dora.....GL 2693
Baker, Nellie Bly .....GR 1266
Ballin, Mabel .....HO 4102
Banky, Vilma .....Sam'l Goldwyn
Bara, Lori .....GR 1631
Bara, Theda.....HO 4102
Barclay, Martha .....GL 2171
Barnes, Anita .....Sennett
Barnes, Billie .....HE 350
Barnes, Mary .....HO 4102
Barriscale, Bessie .....S. Mon. 245-22
Barrye, Emily.....HE 4161
Bartlett, Elise .....GR 7705
Basquette, Lina .....HE 4305
Bates, Kathryn .....GR 8479
Baxter, Billie .....GR 9617
Beaudet, Louise .....HO 4102
Beaumont, Lucy .....HE 0502
Bedford, Barbara .....Grant E. Dolge
Beebe, Marjorie .....Fox
Belcher, Alice .....HO 7111
Bellamy, Madge .....Fox
Benham, Elsa .....GR 9482
Bennett, Alma.....Sennett
Bennett, Belle .....GR 1166
Bennett, Billie 598-977
Bennett, Enid .....HO 4102
Bennett, Marjorie .....HE 6745
Beresford, Nadine .....HO 4731

FOR ALL DOGGY REQUIREMENTS
H. M. ROBERTSON
7030 Hollywood Blvd. GR 1262

Bernard, Elise.....S. Mon. 318-60
Berneau, Babette .....GR 1105
Bertrand, Mamie E.....DU 3700
Besserer, Eugenie .....GR 2148
Billington, Francelia .....GR 8078
Bird, Charlotte .....Lasky
Bird, Violet .....HO 1330
Bishop, Elsie .....HE 5901
Black, Valentine .....HE 1032
Blaine, Nancy Lee.....HO 4102
Blaine, Ruby .....GR 5176
Blair, Betty..OR 4816, Culver City 2406
Blane, Sally .....Lasky
Block, Kathryn .....HE 0892
Blossom, Rose .....HO 7980, GL 6108
Blythe, Betty .....OX 6325
Boardman, Virginia True.....
..... 597-066, 596-421
Boardman, Eleanor .....M-G-M
Boley, May .....HE 4305
Bonaparte, Juliette .WA 0395, GL 6795
Bonillas, Myrta .....GL 5017
Bonner, Marjorie .....GR 3638
Bonner, Priscilla .....GR 3638
Boone, Dell .....HO 4102
Booth, Edwyna .....EL 1430
Borden, Olive .....Fox
Borio, Josephine.....GL 3166, GL 4908
Bow, Clara .....Lasky
Bowen, Betty.....HO 2338
Bower, Elsie .....GL 4863
Boyd, Lois .....HE 5374
Boyd, Ruth .....GR 9184
Bradford, Virginia ....C. B. DeMille
Bradley, Estelle .....Educational
Brady, Cora .....GR 7823
Bramley, Florence .....DU 3060
Breamer, Sylvia .....HE 0529
Brent, Evelyn .....GL 6108
Brewster, Beryl ....GL 0923, GR 2294
Brinkman, Dolores .....GA 3069
Brockwell, Gladys .....Grant E. Dolge
Brody, Ann .....HO 0487, HO 1068
Brooks, Louise .....Lasky
Bronson, Betty .....Lasky
Broski, Octavia .....S. Mon. 324-03
Brower, Fern .....GR 7106
Brown, Phebe.....Glendale 5392-R
Brown, Lucille .....GR 6010
Browning, Mrs. Tod.....OX 1722
Bruce, Kate .....GL 6795
Brundage, Mathilde .....HE 9638
Bruner, Cesil .....GR 7864
Bryant, Katie.....Wilmington 284-J
Bryson, Winifred .....WH 6532
Burmester, Augusta .....OX 6205
Burwell, Olivia .....GL 7563
Busch, Mae .....GR 1166
Bushman, Lenore .....GL 3166
Bushman, Virginia .....S. Mon. 653-82
Byron, Marion .....HO 2814
Byrne, Rosalind .....HE 6450

C

Cabo, Louise.....DE 0717, TH 9920
Caldwell, Betty.....HO 1068
Calhoun, Alice .....OR 1533
Calhoun, Cathleen .....GL 7948
Camack, Pauline .....GR 4496
Campbell, Margaret .....HO 8761
Caprice, June .....HO 3540
Carew, Ora ..... WA 1583, TU 3073
Carewe, Rita.....Edwin Carewe
Carlyle, Aileen .....GR 3708
Carlyle, Grace .....GL 0393, GL 2975
Carmen, Jewel .....HO 4102
Carol, Sue .....OL 2131
Carroll, Nancy .....HE 5898

FRIEND, INC.
6609 Hollywood Blvd.
GR anit 2803

Now in our new store, next to former location

COATS, SUITS, DRESSES, RIDING HABITS, FOR EVERY OCCASION

Professional Trade Solicited

Carr, Mary .....GL 6108, HO 5639
Carson, Willie Mae.....HO 8000
Carter, Ann.....OR 9245, GR 2305
Carter, Elaine.....Glendale 1897-W
Carver, Kathryn .....GR 3908
Carver, Louise .....OL 4524
Castello, Carmen .....GL 9229
Casajuana, Marie .....Fox
Cavalier, Nita .....GL 3166
Cecil, Nora..Glendale 418-W, GL 6795
Ceron, Patricia .....GL 5626, GL 3659
Chadwick, Helene .....GL 3290
Chambers, Kathleen .....
.....GL 4468, GL 8717
Chapman, Edythe .....Glendale 1563
Charlton, Adele .....GR 3386
Cherrington, Ruth .....
.....GL 6795, HO 4646, GL 2124
Cheshire, Mildred .....GL 3166
Christy, Ann 597-695
Claire, Ethlyne .....Universal
Claire, Rita .....OR 4965
Claire, Theresa .....OR 4965
Clare, Clara .....GR 6341
Clark, Bridgetta .....Sterling 9145

The Make-Up Shop

Harry L. Siegelman
Make-Up Specialist

Manufacturers of Siegelman's
"Perfect Make-Up"
for Stage, Screen and Street

Used Exclusively in "King of Kings"—Cecil B. DeMille Prod.

We carry a full line of nationally known theatrical supplies, make-up boxes, mirrors and everything for the theatrical profession. Also, wigs and hair goods for rental.

Creating and Supervising Make-Up for Productions
Make-Up and Make-Up Men Supplied for Productions

Store and Factory 6272 Hollywood Boulevard Telephone GR anit 8587

WOMEN—*Continued*

Clark, Estelle.....HO 4102
Claude, Toby .....HO 3540
Clayton, Jean .....GL 7451
Clayton, Ethel .....HO 3540
Claxton, Catherine .....VE 0242
Cleveland, Dorothy .....GL 9393
Clifford, Jane .....HO 5197
Clifford, Kathleen .....OX 1445
Clifford, Ruth .....OX 5533
Coburn, Dorothy.....Culver City 3210
Coleman, Majel .....GL 7290
Collins, Kathleen ..WA 0630, DU 0693
Collyer, June .....Fox
Colonna, Mme. Claudia .....TR 6981
Comont, Mathilde .....GR 2208
Compson, Betty .....GL 6108
Compton Joyce .....OL 2852
Conway, Edna .....Fox
Cooper, Dulcie.....OL 5636, GL 7290
Cooper, Edna May ..HE 9930, GR 6010
Cooper, Irene .....AX 7833
Cooper, Rosemary .....
..... GL 8024, HE 0502
Corbin, Virginia Lee.....First Nat'l
Corday, Marcelle .....GL 7290
Cornwall, Anne .....GR 5027, HE 3111
Cossar, Fanny 597-686
Costello, Dolores .....Warner Bros.
Costello, Helene .....Warner Bros
Courtney, Katherine 595-060
Cox, Helen .....GR 5176
Craig, Catherine .....GL 2549
Craig, Nell .....HE 3738
Crain, Ethel Gordon.....GL 9992
Crawford, Joan .....M-G-M
Crell, Pauline .....HE 6927
Crowell, Josephine..GL 6976, HE 5332
Cumming, Dorothy .....GL 6108
Cunard, Grace .....Lankershim 297-J
Curley, Pauline ....GL 8095, HO 5397

D

Dale, Frances .....OX 6734
Dale, Margaret .....HE 3892
Dalton, Grace .....HO 4102
Daly, Marcella .....DU 5286
Dana, Viola .....Freddie Fralick
Daniel, Veora .....OX 3069
Darling, Ida .....GL 5512
Darma, Aryel .....GR 8258
Darmond, Grace .....HE 0181
Darr, Homa .....UN 2778
Daumery, Carrie ...GR 2148, HE 9706
Davenport, Gloria....GR 6143, GR 0241
Davenport, Milla .....DR 2921
d'Avril, Yola .....First Nat'l.
Davis, Betty B.....591-617
Davis, Mildred .....HO 4102
Daw, Marjorie .....Demmy Lamson
Dawn, Consuelo .....OR 0913
Dawson, Doris .....HO 8351
Day, Alice .....HO 4102
Day, Karleen .....WA 7415
Day, Marceline .....M-G-M
Day, Shannon.....HE 4161, GR 3128
Dean, Priscilla .....GL 3131
Deane, Hazel .....GL 2192
de Bozoky, Barbara.....HE 2581
De Brand, Elvira ..GR 6969, HE 1927
De Cota, Gloria .....C. B. DeMille
De Galconda, Ligia..GR 5416, HO 9417
De La Motte, Marguerite .....
.....GL 1873, GR 1166
DeLinski, Anna .....HE 2883
Del Rio, Dolores.....Edwin Carewe
de Never, Lucille .....GL 9142
De Rue, Carmen .....GR 5927
Deslys, Kay .....GR 9711
De Souza, Patsie...MU 7460, MU 1221
Devore, Dorothy .....GR 4982
Dial, Patterson .....OL 5523
Dickson, Lydia .....GR 9469
Dione, Rose .....GL 1123
Dix, Dorothy .....HE 8885
Dolph, Augusta .....HE 6858
Dona, Camilla .....HE 9921
Donahue, Lucy .....OL 3367
Donovan, Belle Parks .....RO 9892
Dore, Adrienne .....EM 3022
Dorman, Shirley .....Lasky
Douglass, Jean .....WH 6171
Douglas, Marian...WH 3280, GL 4908
Dove, Billie .....First Nat'l.
Doyle, Regina .....GL 0313
Dresser, Louise .....HO 7950
Dressler, Marie .....GR 1545
Drew, Ann .....OR 7649
DuBois, Gladys .....GL 7290
DuBrey, Claire .....S. Mon. 230-46
Dudley, Florence .....FI 1292
Dunbar, Helen .....OX 1213
Duncan, Mary .....Fox
Dunn, Emma .....GR 0723
Dunn, Josephine .....Lasky
Dupont, Miss .....GR 1417, WH 4824
Duval, Paulette ....GL 2192, GL 6795
DuVaull, Lottie .....HO 3882
Dwan, Dorothy.....OR 0378, HO 5748
Dwyer, Ruth .....GL 2293
Dyris, Jacqueline .....HO 4102

E

Earle, Dorothy .....Glendale 4236-W
Eason, Lorraine .....F.B.O.
Eddy, Helen Jerome.....
.....Sterling 9207, OX 5455
Edwards, Cricket .....GL 3861
Eilers, Sally .....GR 6769
Elliott, Lillian .....HE 2578
Elliott, Wanda 595-989
Ellis, Dione .....590-401, GL 2105
Ellsler, Effie .....HE 8391
Elter, Anielka .....Culver City 3696
Emerson, Rose .....GR 7979
Emery, Mary ..... GL 2171
Evans, Cecille .....HE 4870

F

Fair, Elinor .....C. B. DeMille
Fairbanks, Flobelle .GR 0307, GR 1166
Faire, Virginia Brown.....OX 1634
Farley, Dot 596-025
Farrell, Glenda .....WH 0788
Farrington, Adele .....DU 8038
Faye, Julia.....C. B. DeMille
Fazenda, Louise....WH 1710, HO 4181
Ferguson, Helen....OX 2554, HO 3540
Ferguson, Myrtle .....GL 3141
Ferris, Aubrey.....Warner Bros.
Field, Lenore .....GR 3705
Field, Madeline .....RO 6512
Fielding, Margaret .....HO 6684
Finch, Flora.....GL 3131, HO 4102
Fischer, Margarita .....HO 4102
Fisher, Bea .....FI 3854
Fitz-Gerald, Cissy ..HE 7566, GR 1166
Fitzroy, Emily .....Ernest S. Cowell
Flowers, Bess .....HE 1223, GR 1710
Floyd, Henrietta .....HO 8210
Forde, Eugenie .....Colo. 4246
Fortune, Evelyn ....HO 1563, GR 1853
Foster, Helen .....GR 9145
Foster, May .....HO 2964
Foucher, Rosita .....HO 7843
Fox, Patricia .....HO 0069
Fox, Virginia .....GR 7991
Foy, Mary .....GR 1105, GL 7290
Frances, Marie .....HO 5771
Francis, Laura .....WE 6983
Francisco, Betty .....HO 7950
Francisco, Evelyn 591-954
Francisco, Margaret 591-954
Frankel, Fanchon .....GL 5673
Franklin, Martha .....HE 9187
Franzi, Paula .....WA 0841
French, Cosette (Cosy) .....
.....GL 0923, GR 2294
French, Pauline .....GL 1131
Friderici, Blanche .....HO 9214
Friganza, Trixie .....GR 5221
Fuller, Dale.....GL 5271, GR 1166

G

Gadsdon, Jacquelin .....M-G-M
Gale, Lillian .....GL 3062
Galitezen, Natalie 594-494
Gallagher, Toy .....DR 6173
Gammill, Noreen .....GL 5350
Garbo, Greta .....M-G-M
Garon, Pauline .....GL 0433
Garvin, Anita .....OR 7876, HO 3540
Gay, Marjorie .....GL 2410
Gaynor, Janet .....Fox
Geraghty, Carmelita .....GR 5307
Gerdes, Emily .....DR 3744
George, Maude .....GL 9791
Gibbs, Phyllis .....C. B. DeMille
Gibney, Louise .....GR 1555
Gibson, Ethlyn.....GR 5151, GL 3950
Gilbert, Anna .....DR 8496
Gilbert, Coral .....FA 0469
Gilbert, Eugenia .....OX 3828
Gilbert, Florence ...GR 4752, HE 2906
Gilman, Antoinette .....GL 3166
Gilmore, Helen .....TR 1724
Gilmore, Lillian .....Universal
Girard, Ann .....TH 5289
Gleason, Adda .....GR 8431
Gomez, Inez.....HE 8508
Goodall, Grace .....GL 8434
Goodwin, Aline 593-131
Gordon, Edna 590-414
Gordon, Grace.....HE 8969, GL 6111
Gordon, Julia Swayne .....
.....HO 3540, GL 5982
Gordon, Mary .....HE 5807, GR 3650
Gordon, Maude Turner .....GL 7290
Gordon, Vera.....OR 1537
Gore, Rosa .....MU 3837
Goudal, Jetta .....C. B. DeMille
Graham, Frances .....HE 5109
Greenwood, Winifred .....OX 7374
Gregory, Edna .....HE 2539
Grey, Gloria .....GL 9220
Griffith, Julia .....GL 5436
Grove, Sybil .....GL 1455, HO 5069
Guiol, Clara .....OR 5747
Gulliver, Dorothy .....Universal
Gyger, Chuna.....CH 2230

WOMEN—*Continued*

H

Hall, Ella .....HE 3847
Hale, Georgia .....WH 3470, HO 1068
Hammond, Kay .....OR 1828
Hampton, Raye .....WH 0532
Handforth, Ruth .....BE 4387
Hardy, Mildred .....RO 1670, HO 3540
Haroldi, Kasha .....HE 4134
Harriman, Hope ..Lankershim 470-W
Harris, Ivy .....Lasky
Harris, Marcia .....GR 2838
Harris, Mildred .....S. Mon. 210-53
Hart, Sunshine .....OL 4435
Hart, Winifred Westover.....HO 4102
Harte, Lillian Bret.HE 1086, HE 0666
Hasbrouck, Olive .....GL 6795
Haslett, Jessie.....AL 4731, MU 1906
Hathaway, Jean .....HE 5997
Hatheway, Lillian.....GR 6773
Haver, Phyllis.....C. B. DeMille
Hawes, Mary .....UN 0639
Hayden, Nora .....HE 7528
Hayward, Helen 598-797
Hayward, Sheila 598-797
Hazelton, Beth .....GL 2404
Heilman, Vada Lee .....HE 9336
Hellar, Gloria .....GR 1105
Henry, Dorothy .....HO 1592
Henry Gale .....GL 2045
Hernandez, Anna .....DU 6158
Herr, Helen .....GL 6331
Herring Aggie .....
.....S. Mon. 210-25, GR 1166
Hiatt, Ruth .....Sennett
Hickman, Estella X.....OX 5265
Hicks, Mamie .....GL 3866
Hicks, Maxine Elliott.....UN 4447
Hilburn, Betty .....GL 2171
Hild, Georgia Marion.....WA 8690
Hill, Bonnie .....DR 9002
Hill, Doris .....Lasky
Hill, Josephine .....GR 6915
Hill, Thelma .....GL 4565
Holden, Ruth .....GL 0274
Holderness, Fay .....DR 2704
Holloway, Carol .....GR 0551
Holt, Gloria .....HE 5648
Hope, Gloria .....HO 4102
Hopper, Hedda .....Ernest S. Cowell
Horton, Clara .....FI 3276, FI 4275
Howard, Constance .....HO 7950
Howard, Helen 597-775
Howard, Paula.....GL 7177, GL 0308
Howell, Alice .....GR 3352
Howell, Hazel .....HO 1068
Howell, Yvonne .....GR 3352
Hoyt, Reata .....HO 8925
Hunt, Helen .....DU 6305
Hunt, Irene .....OX 4659
Hunt, Madge .....595-672, OX 4659
Hurlock, Madeline .....GL 6745
Hutchison, Kathryn .....HO 6229
Hutton, LuCille .....FI 2081
Hyams, Leila .....GL 6108

I

Ichioka, Toshiye ...AN 1970, GL 6795
Igor, Sonia.....HE 0980, HO 1068
Ingle, Marie .....HE 2792
Irving, Dorothy .....GR 2732
Irving, Katharine .....GR 2732
Irwin, Carolyne .....GL 8628

J

Jackson, Ethel .....GL 2790, HE 6318
James, Luella .....WE 1609, DR 1816
Jeanne, Melba .....OR 3575, OL 6886
Jenkins, Lulu B.....GL 2589
Jensen, Eulalie .....GL 8003, GL 8059
Johnson, Sabel.....
.....HO 4646, HE 4422, GL 6795
Johnston, Julanne .....GL 2279
Johnstone, Belle Stoddard ....HE 5109
Jones, Hazel (Colored).....HU 1360-M
Joy, Leatrice .....C. B. DeMille
Joyce, Natalie .....HO 7287
Joyner, Joyzell.....HE 3807, 598-721
June, Mildred .....HO 4102
Jurado, Elena .....CA 6063

K

Kay, Karol .....GR 2768
Keckley, Jane.....GL 6364
Keefer, Evelyn .....DU 9649
Keener, Hazel.....593-909
Keith, Isabelle .....HE 4161
Kent, Barbara.....Universal
Kent, Ethel .....HE 0502
Kerner, Helen 598-570
Key, Kathleen .....GR 1341

When in Beverly Hills
Visit the
Wishing Tree Tea Room
at 465 Beverly Drive
IT'S NOT PRETENTIOUS—YOU WILL ENJOY THE HOMEY STYLE AND TASTE OF ITS
NOON DAY LUNCHES—EVENING DINNERS
P. S.—Look for the Big Gas Signs—Luncheon—Dinner

Kildare, Nora .....
.....Burbank 367-W, HE 4161
Kindle, Medea .....DU 6000
King, Judy .....WH 5510, HO 1068
Kingston, Eleonor .....HO 5566
Kingston, Natalie .....GL 7290
Kinman, Pearl.....GR 1048, HE 3807
Kirk, Bertha .....GL 3166
Kirkham, Kathleen ..... WH 6845
Kitchen, Dorothy....OR 4415, HE 0502
Knight, Lillian..... ...590-943
Knott, Lydia ....WA 6328
Knowland, Alice .....GL 9011
Korda, Maria .....First Nat'l.
Kosik, Beth .....TH 4794
Kovanko, Natalie .....HO 4102

L

La Bissoniere, Erin.....HO 7980
La Fayette, Ruby .....DR 6805
LaFond, Grace .....OR 3926
Lake, Alice .....HO 7980
Lamore, Isabella .....GR 0767
Lamphier, Fay .....HE 0865
Land, Mary .....OX 8474
Landi, Linda .....OX 3588
Landis, Margaret Cullen.....HE 7190
Landis, Winifred....GR 7191, HO 3760
Lane, Brenda .....HO 4102
Lane, Marilyn .....FI 2031, GL 6141
Lane, Nora .....HO 7780
Langdon, Lillian.....S. Mon. 214-36
Lansing, Ruth 592-065
Lapan, Celia .....DE 6227
La Place, Jennie .....HE 4535
LaPlante, Violet .....OX 3031
La Rue, Fontain .....HE 7914
LaVarnie, Laura .....HO 7980
LaVerne, Lucille .....DR 1135
Lawrence, Florence .....GL 0834
Lawrence, Lillian 593-529
Lawson, Eleanor .....GL 3166
LeClaire, Blanche .....Lasky
Lederer, Pepi .....OX 7639
Lee, Etta.....GL 5019, HE 0666
Lee, Frances .....GL 4648
Lee, Gwendolyn .....M-G-M
Lee, Jane .....HO 4102
Lee, Jocelyn .....HO 4102
Lee, Katherine .....HO 4102
Lee, Lila .....HO 4102
Lee, Lolita.....HO 6474, HE 4878
Lee, Loria.....HU 5263
Lee, Rona.....GR 7749, GR 4051
Lefferty, Jean .....HO 4735
Lehr, Anna .....WA 8449, WA 8445
Leighton, Blanche .....AT 6775
Leighton, Lillianne ....S. Mon. 321-42
Leonard, Babs .....WA 1361
Leonard, Julie .....GL 1625
Leslie, Lila .....GL 0015
Lester, Louise .....GL 8783
Lever, Grace .....HE 8183
Lewis, Ida .....DR 1681
Lewis, Vera .....OX 4732
Lillard, Charlotte .....GL 4422
Lincoln, Caryl .....RO 5486
Livingston, Margaret..Ernest S. Cowell
Lloyd, Doris .....
.....GL 1207, HO 7145, HO 3540
Lloyd, Gail .....GL 9578
Lockhart, Anne .....GR 4456
Lockwood, Alma .....GR 7049
Loff, Jeannette.....C. B. DeMille
Logan, Jacqueline .....C. B. DeMille
Lombard, Carole .....Sennett
London, Babe .....
.....593-188, Redondo 2761, 598-895

Long, Sally .....GL 7290
Lorimer, Elsa 599-603
Lorraine, Jean .....GR 4249
Lorraine, Louise .....GL 6795
Lorraine, Nita.....Glendale 3368-W
Lorraine, Tui .....HE 4161
Louie, Viola .....HO 8073
Love, Bessie .....HO 4102
Loy, Myrna.....Warner Bros.
Luddy, Barbara ....HO 6463, GL 6795
Lynch, Helene .....GR 1905
Lynn, Sharon .....HO 0135
Lyons, Virginia .....OX 5931

M

Mabery, Mary .....599-606, GL 6795
Mack, Mrs. Charles Emmett.....
.....S. Mon. 326-98
Mack, Marion .....GR 4066
Mackaill, Dorothy .....First Nat'l.
Macy, Cora.....GR 9140
Maddie, Ginette .....Lasky
Madison, Cleo.....HE 2141
Madison, Virginia .....DR 7303
Ma-Kar, Zita 592-502
Malena, Lena .....C. B. DeMille
Malone, Molly .....GR 9137
Mann, Margaret .....HO 3992
Manners, Jane .....HO 0487
Manning, Aileen .....GR 3678
Manon, Marcia .....HO 1562
Marchal, Arlette .....Lasky
Mareno, Nina .....HO 8269
Marian, Edna .....Hal Roach
Markey, Enid .....GL 8683
Marlowe, Helen .....GL 6795
Marlowe, Ilona 599-193
Marlowe, June .....Grant E. Dolge
Marsh, Mae .....Terrace 4717-J
Marshall, Tina .....GR 0514
Martan, Nita .....HE 0502, GR 8459
Marstini, Rosita .....GL 3131
Marvin, Mia .....ELiot 3601
Mason, Julia .....OR 6639
Mason, Shirley .....Freddie Fralick
Mathews, Dorothy .....HE 3043
Mattox, Martha .....HO 0713
May, Ann.....S. Mon. 618-54
May, Betty .....HO 5968
May, Doris .....HE 0477
May, Edna..HO 1052, GR 9746, GR 3650
May, Helen .....Glendale 930-J
May, Ida.....ME 8005, HE 3807
Maye, Edith .....HO 0487
Maye, Hazel .....OX 4617
McAfee, Florence .....Terrace 2991-M
McAlister, Mary .....GR 3320
McAvoy, May .....HO 4102
McCabe, May .....GR 8461
McConnell, Gladys .....
.....OR 0636, GR 0140, GR 1166
McCoy, Evelyn .....HE 8418
McCoy, Shirley.....GL 6111, HE 4995
McDonald, Marion .....GL 6374
McDowell, Claire .....GR 3382
McFadden, Flo .....HE 2792
McGuire, Kathryn .....HE 6660
McKay, Ann .....HO 0276
McKendry, Erma Blaine.....HO 4102
McKenzie, Eva .....OX 6858
McKim, Dorcas Matthews .....
.....S. Mon. 325-02
McPhail, Addie ....GL 6795, HO 4645
McWade, Margaret .....GR 6483
Mehaffey, Blanche .....GL 6795
Mendez, Dolores .....OX 6866
Mendez, Yola .....OX 6866
Mercer, Jane .....WH 4146
Meredith, Joan .....GR 7883

WOMEN—*Continued*

Meredith, Lois .....GL 8660
Merriam, Charlotte .....GR 9722
Mersch, Mary .....GR 1982
Midgley, Fanny .....HE 1697
Midgley, Florence ...GL 6795, GR 8086
Milford, Mary Beth .....DR 5252
Millard, Helene .....GR 7272
Miller, Diana .....GL 3907, GL 3131
Miller, Lucille .....Sennett
Miller, Patsy Ruth .....GL 6108
Milloy, May 590-694
Mills, Alyce 599-980
Mills, Marilyn .....OX 5990
Millsfield, Mrs. Charles A.....592-184
Milner, Marietta .....Lasky
Mineau, Charlotte...GL 6930, HO 3373
Mitchell, Belle .....HE 0705
Mitchell, Rhea .....GR 0131
Mix, Ruth .....HE 9838
Monet, Mona .....GR 5362
Montgomery, Marjorie .....
.....GL 8316, HO 9345
Montgomery, Peggy..597-535, GL 6795
Monti, Carlotta 593-283
Montt, Cristina .....HO 4636, OX 2820
Mooers, DeSacia .....GR 6895
Moore, Eunice.....599-460
Moore, Gladys .....GR 3141
Moore, Marjorie .....HO 2996
Moran, Lois .....Fox
Moran, Polly .....M-G-M
Moreno, Rosita .....United Artists
Morgan, Jeanne .....HE 3741
Morris, Margaret .....OX 4173
Moskova, Alla .....HO 1246
Mosquini, Marie.....
.....Culver City 3610, HO 7950
Muir, Helen.....HO 3076
Mureal, Mme. Real...590-311, GR 2305
Murphy, Edna .....FI 2081, GR 1166
Murrell, Alys .....OR 8165
Myatt, Julia .....WH 6355
Myers, Carmel .....GR 1166
Myers, Kathleen .....HO 8351

N

Nadina, Sylva .....HE 5345, GL 6795
Nara, Anita .....AX 5906
Nash, Nancy .....GR 3503
Navelle, Jeanne .....Lasky
Neff, Pauline.....GL 6795, HE 3221
Newton, Dodo .....MU 8835
Nichols, Evelyn .....HE 0502
Nilsson, Anna Q. .....Freddie Fralick
Nissen, Greta .....S. Mon. 659-21
Nixon, Marian .....Universal
Noel, Virginia .....HE 5301
Nolan, Mary .....GL 2940
Norman, Amber .....GL 1253
Norman, Gertrude..HE 0125, HO 0565
Norman, Josephine ....C. B. DeMille
Normand, Mabel .....HO 4102
Norton, Betty .....HE 2026
Novak, Eva .....WH 3920
Novak, Jane .....GL 6108, DR 8881

O

Oberle, Florence .....TH 5771
O'Brien, Beatrice .....GR 5963
O'Byrne, Pat .....HO 9457
O'Day, Molly .....First Nat'l.
O'Day, Peggy .....Lankershim 130-J
O'Dell, Georgia .....GL 0608, HO 0316
Ogden, Vivia .....HO 4102
O'Hara, Shirley .....HE 4134
Oliver, Margaret .....DR 2320
Olmsted, Gertrude .....HE 6541
O'Neill, Marjorie (Peg.).....HE 7096
O'Neil, Sally .....M-G-M
Orlamond, Madge B.....OX 6458
Ortega, Sophie .....AN 4957
Orvis, Cora .....WA 8770
Owen, Seena .....Metropolitan

P

Padden, Sarah .....GR 3128
Page, Anne .....HO 4592
Palmer, Corliss .....OR 7244
Palmer, Patricia .....HE 6130
Palmer, Shirley ....GL 4456, HO 3540
Palmer, Violet .....GL 4278
Parr, Thelma .....GL 0050
Pascale, Diane.....OL 4631
Patterson, Elinor .....Universal
Patterson, Elizabeth .....HO 4102
Pavlova, Lola.....GR 8884, HO 9369
Payson, Blanche .....AX 4817
Pearson, Virginia .....HE 6982
Pedlar, Gertrude.....DR 9429
Peirce, Evelyn .....HE 4314
Pendill, Margaret .....MU 1141
Percy, Eileen .....OX 6893
Perdue, Derelys .....HO 8362
Perry, Kathryn .....OX 4438
Peyton, Maxine.....HO 6229, GR 1639
Pfau, Melba .....OL 3830
Phillips, Dorothy .....HE 0552
Phillips, Noreen .....HO 9129
Phipps, Sally .....Fox
Picker, Sylvia .....OR 6759, GL 4612
Pierce, Charlotte .....DU 7805
Pigott, Tempe .....HE 2384
Pitts, Zasu .....Ernest S. Cowell
Pollard, Daphne .....Sennett
Porter, Viola .....OR 4246
Power, Jule .....GL 8672
Prevost, Marjorie .....WA 0074
Prestelle, Mae T. .....GL 5332
Pretty, Arline .....GL 8340, GL 8003
Price, Kate .....Grant E. Dolge
Pringle, Aileen .....M-G-M

Q

Quality, Gertrude .....UN 4234
Quartaro, Gladys .....HE 8215
Quimby, Margaret .....GR 1166
Quivey, Marvel .....OR 4519

R

Rae, Raida.....GL 1046, GL 6608
Ralston, Esther .....Lasky
Ralston, Jobyna .....HO 7950
Rameriz, Papita .....GL 3616
Rand, Sally .....C. B. DeMille
Rankin, Caroline "Spike" .....
.....DR 4979, DR 1861
Ray, Allene .....Pathe
Ray, Mona .....WH 5510
Rayford, Alma .....HU 8727-J
Raymond, Frankie .....GR 7877
Raymond, Gloria 591-272
Raymond, Jean .....GR 5957
Reading, Hazel .....EM 2008
Redell, Katherine Kay.....OX 1643
Redman, Minna Ferry.....WA 6328
Reed, Ione .....HO 8336
Reicher, Hedwiga....595-142, TU 6810
Reid, Jane .....GL 0379
Remnitz, Mrs. 598-018
Remore, Evelyn .....OL 3659
Renee, Joan 596-654
Renick, Ruth .....GR 1746
Reno, Jean .....DU 6939
Revier, Dorothy .....Columbia
Revier, Evelyn .....GL 0021
Reymond, Magda ..HO 8893, HO 8761
Reynolds, Novella .....TR 3931
Reynolds, Vera .....C. B. DeMille
Rhoades, Elizabeth 595-586
Rhoades, Suzanne 596-539
Rich, Lillian .....GL 6108
Rich, Patricia .....HO 9002
Rich, Vivian .....HE 5027
Richard Viola .....Hal Roach
Ridgeway, Fritzi ...GL 4213, HE 0502
Riley, Jean .....HO 4853
Rischell, Myrtle .....DR 3535
Roberts, Bertha .....GL 8885
Roberts, Beryl .....GL 9404
Roberts, Edith .....GR 9116
Robinson, Daisy .....OX 7437
Robinson, Ruth 591-654
Robson, May .....C. B. DeMille
Roland, Ruth .....WH 1161
Romano, Nina .....GL 1944, HO 3540
Rork, Ann .....OX 1448
Rorke, Ina .....HE 3371
Rosanova, Rosa.....593-303, GL 3131
Rose, Blanche .....OL 6544
Rosing, Bodil .....GL 3131
Rosson, Helen .....GR 8959
Rovelle, Camille .....WH 6923
Roye, Virginia .....GR 2148, HE 3879
Rubens, Alma .....GL 7290
Rudami, Rosa .....HE 9674
Rue, Greta V.....HE 4878
Rupp, Kitty .....FI 1292
Rush, Loretta .....TH 3201
Rush, Ruby .....GL 1131
Russell, Evangeline .....GR 4491
Rutledge, Dorothy...GR 5151, GL 7102
Ryan, Annie .....BE 1381

S

St. Leon, Ida.....OR 9123
Sale, Virginia .....GL 3166
Salter, Thelma .....OR 5970
Saunders, Jacqueline .....OX 2825
Schaefer, Anne.....GL 6795, HO 5620
Schafer, Peggy .....GR 1893
Schram, Violet .....HO 4345, 593-160
Schumaker, Ida.....GL 1046, GL 6608
Scott, Mabel Julienne .....GL 5015
Seabury, Ynez .....OX 1328
Sebastian, Dorothy .....M-G-M
Seddon, Margaret ...GL 6108, HE 4181
Sedgwick, Eileen .....HO 5725
Sedgwick, Eileen .....HO 5725
Selbie, Evelyn 597-525
Selwynne, Clarissa..HO 4900, GR 1810
Sergis, Simone .....GL 8664
Sewall, Lucille .....GL 2745
Shannon, Ethel .....GR 7881
Shearer, Norma .....M-G-M
Shepard, Iva .....VE 8113
Sheridan, Ann .....Lasky
Sheridan, Gay .....HE 3502
Sherman, Evelyn .....WA 1493
Short, Gertrude ....GL 1913, GL 6795
Shotwell, Marie .....DR 3920
Shoulters, Mabelle .....GA 4432
Sleeper, Martha .....Hal Roach
Small, Ann .....GL 7897
Snow, Marquerite .....Redondo 113-51
Southern, Eve.....BE 4976
Sprotte, Alice Ayres .....EM 5360
Stanley, Kathryn .....Sennett
Starke, Pauline .....HO 7950
Starr, Barbara (Lloyd).....DU 1878
Starr, Jane .....HO 4744
Steele, Agnes .....OL 4966
Steele, Minnie .....OL 4966
Stedman, Myrtle .....GL 6108
Steadman, Vera .....OX 1337
Sterling, Merta .....DR 2361
Stevens, Charlotte .....GR 7398
Stewart, Anita.....HO 4102
Stewart, Iris .....Lasky
Stewart, Lucille Lee.....OX 6039
Stewart, Ruth .....DU 2901
Stoddard, Alice .....HE 5109
Stone, Norma .....OR 3530
Stonehouse, Ruth ..GR 5581, HE 4134
Stuart, Iris .....Lasky
Sullivan, Helene .....WA 4759
Sully, Janet .....HO 3616
Summers, Leonora .....GR 4235
Sweet, Blanche .....Grant E. Dolge
Swift, Louise .....HO 4168
Sykes, Ethel .....HO 6482

T

Talbot, Jean .....GR 8245
Taliaferro, Mabel .....HE 4208
Tapley, Rose E. .....DR 6540
Tarron, Elsie .....GL 4565
Tashman, Lilyan .....GR 1166
Taylor, Elva .....DR 7511
Taylor, Estelle.....United Artists
Taylor, Helen .....GR 3766
Taylor, Ruth .....Lasky
Tayo, Lyle .....OX 4327
Teague, Frances .....GL 2105
Tell, Alma .....HE 3397
Tell, Olive .....HE 3397, GR 1166
Temple, Mary Jane.....WA 8505
Tennant, Barbara 592-598
Terry, Alice .....HO 4102
Terry, Ethel Grey...OX 4981, OX 6236
Thayer, Meriwyn 591-880
Thatcher, Evlyn 599-797
Theby, Rosemary .....WA 6434
Thomas, Jane .....HE 1335
Thompson, Duane ..GL 4951, GL *795
Thompson, Duane...GL 4951, GL 6795
Thompson, Madeline 591-624
Thornton, Edyth .....GR 1268
Tichenor, Edna .....GR 3697
Tico .....GR 3027
Tilbury, Zeffie .....HO 4735
Tincher, Fay .....GL 0135
Titus, Lydia Yeamans .....
.....AT 0977, WE 6669
Todd, Lola .....GL 7290
Toncray, Kate .....GR 0605
Tourneur, Andree.....HE 8268, GR 9293
True, Bess .....GL 2341
Truax, Maude .....DR 9391
Trunelle, Mabel .....GR 9518
Truxa, Anna .....GR 8496
Turner, Florence .....GR 9891

U

Uhansen, Karlena.. HO 0332, GR 7823

V

Vachon, Jean .....HE 5562
Van Buren, Mabel..OX 2170, OX 4551
Vance, Virginia .....HE 5395
Vanderveer, Ellinor 593-375
Valdemar, Thais .....GL 6521
Vale, Vola .....OL 2441, HE 4111
Valli, Virginia .....Demmy Lamson

WOMEN—*Continued*

Vallon, Nanette .....HO 4102
Van Every, Billie.....HO 4102
Van Trump, Jessalyn .....HO 2279
Vaughn, Adamae .....WA 4557
Vaughn, Alberta .....WA 4557
Velez, Lupe .....Hal Roach
Venetich...HE 9818, HO 3701, GL 4612
Vernon, Dorothy .....
.....HO 3462, HE 8528, GR 3845
Vernon, Permelia .....GL 9235
Villiers, Mavis .....HO 7054
Vinson, Claire .....GR 2021
von Meier, Doris..WH 6458, WH 2260
Voronina, Vera .....Lasky

W

Wade, Besse .....HO 2502
Wain, Constance....GR 1217, GR 4764
Walcamp, Marie .....OL 6283
Wales, Ethel.....C. B. DeMille
Walker, Mildred .....GL 7102
Wallace, May .....HE 1309
Walton, Helen .....HE 4785
Ward, Alice .....GL 3481
Ward, Katherine .....GL 2917
Ward, Lucille .....GR 1851, GR 0241
Warfield, Marjorie ..GL 3797, GR 0905
Warfield, Natalie .....GL 4278
Warren, Fannie .....BE 5561
Warrenton, Lule .....HO 6321
Warrington, Ann ...HE 5803, GL 9060
Warwick, Virginia .....HE 1237
Watson, Adele .....HE 8781
Wayne, Maude .....GL 4949
Webb, Fay .....M-G-M
Webber, Gertrude .....WH 4996
Webster, Viola .....OR 5197
Weil, Hazel .....GR 2174, HE 6710
Welch, Mabel .....Glendale 930-J
Wells, Marie.....HE 4384
Wells, May .....YO 6321
Welsh, Betty .....GL 5731
West, Lillian .....GR 7575
White, Alice.....First Nat'l
Whiting, Virginia .....GR 2648
Whitney, Betsy .....GL 6795
Wiley, Wanda .....HE 0502
Williams, Alice .....OR 5343
Williams, Cora .....HO 2489, GR 4373
Williams, Jeanne ...GL 3141, GL 4469
Williams, Kathlyn .....HO 7980
Williams, Lottie .....OL 2385
Wilson, Dorothee .....GR 4614
Wilson, Lois .....Demmy Lamson
Windsor, Claire .....GL 6108
Wines, Carol .....GL 0317
Wing, Martha .....OX 3863
Winner, Kathryn .....OX 7617
Winter, Laska .....Grant E. Dolge
Winter, Leota .....Sennett
Winston, Vivian .....Culver City 3696
Winthrop, Joy .....HU 7207-J
Winton, Jane .....WA 9498, GR 1166
Witting, Mattie 590-768
Wix, Florence .....GL 4539
Wolbert, Dorothea...HO 7219. GR 2511
Wong, Anna May.....MU 6713
Wood, Grace .....HO 0772
Wood, Marie.....HE 9972
Woods, Dorothy .....GR 1863
Woodston, Ellen .....GR 9610
Worth, Barbara .....Universal
Worth, Lillian .....HE 0313
Worthing, Helen Lee.FI 4261, GL 7290
Wray, Fay .....Lasky

Y

Yorke, Edith .....DR 9734
Young, Loretta .....First Nat'l.
Young, LuCille .....GL 9071

Z

Zarana, Zalla .....GR 9973, 594-446
Zimina, Valentina .....HO 4102

Supremacy

Furs of a livelier charm—whose Style, Quality and Value have made them the apparel of those women whose sense of fitness and appreciation of the beautiful admits no compromise.

Scarfs Coats Wraps

Special prices to the profession

Willard H. George INC.
FURS

THE ATELIER
2126 West Seventh Street
Opposite Westlake Park
Los Angeles

"We search the earth for furs of worth"

MARION MORGAN

Producing Spectacles, Dances and Originalities in Film Productions

MARION MORGAN SCREEN DANCERS
Hosiery Models in "Atlantic City"—*Arthur Rosson—Fox*

The most beautiful girls in the profession today.
Dancers who can act as well as dance.

CURRENT PRODUCTIONS

"A Girl in Every Port"—*Howard Hawks—Fox*
"The Private Life of Helen of Troy"—*Korda—First Nat'l.*
"The Girl Downstairs"—*Jack Blystone—Fox*
"Love"—*Edmund Goulding—M-G-M*
"Quality Street"—*Marion Davies-Sidney Franklin-M-G-M*
"Bride of the Night"—*Howard Hawks-Fox*

MARION MORGAN

GL adstone 5279

The Standard
PUBLISHED MONTHLY BY
The STANDARD CASTING DIRECTORY, Inc. Hollywood, California.

Volume 5 NOVEMBER, 1927 No. 10

A. OHMER RIDGWAY . . . . . Publisher
ELLWOOD E. HOPKINS, JR. . . . General Manager
FREDDIE FRALICK . . . . . Advisory Counselor
PIERRE HUNGATE . . . Sales Mgr. (Professional)
FRANK J. LAMBERT . . Sales Mgr. (Commercial)
EDYTHE ZIEGLER . . . . . Controller
BERNADETTE "BUNNY" LONGTIN . . . Copy Editor
FRANK W. POWELL . . . . . Sales Representative
ROBERT MIMS . . . . . Sales Representative
STANLEY KAVANAGH . . . . Sales Representative

Monthly Publication Issued on the 15th of the month of the date of publication by THE STANDARD CASTING DIRECTORY, Inc., 615A-616-617 Taft Bldg., 1680 No. Vine Street, Hollywood, California. Copyright, 1927, by THE STANDARD CASTING DIRECTORY, INC. Publishers everywhere are cautioned against using any of the contents of this directory wholly or in part.

All telephone numbers and other data appearing in The Standard are checked and corrected each month before going to press.

All advertisements which appear in each issue of the Standard are sold on bona fide contracts.

GENERAL CONTENTS

Marion Morgan Dancers..Frontispiece
Advertisers' Index 2
Managers' Section 5
Publicity Writers 13
Men, Feature 14
Men, Leading 54
Men, Juvenile 69
Men, Heavy 88
Men, Character 108
Comedians, Feature 146
Women, Feature 166
Women, Leading 194
Women, Ingenues 211
Women, Second 223
Women, Character 236
Comediennes, Feature 252
Writers and Scenarists.....254
Children 256
Animals 262
Directors and Their Productions...263
Players and Their Productions.....267
Commercial Advertisers 296
Telephone List, Men.....295
Telephone List, Women.....304
Studios and Producers ....
.....Inside Back Cover

INDEX TO ADVERTISERS

NOTE:—When looking for a photograph or an advertiser use this alphabetically arranged index.

Adams, Jack 153
Agnew, Robert 31
Akron, Tania 218
Alba, Orpha 244
Alden, Mary 191
Alderson, Erville 115
Alexander, Ben 72
Althoff, Charles 116
Anderson, Philip 261
Anthony, Jack 90
Anthony, Joseph 86
Armstrong, Robert 52
Arthur, Johnny 152
Astor, Gertrude 193
Austin, Frank 141
Avery, Patricia 208

Baclanova, Olga 187
Bakewell, William 73
Barr, Charles 85
Barringer, W. S. 145
Barry, Wesley 50
Bartlett, Elise 199
Baston, J. Thornton 99
Batten, John 75
Battley, Halsom 80
Baxter, Warner 18
Beal, Frank 123
Beaumont, Lucy 242
Bedford, Barbara 195
Belcher, Alice 251
Bell, Joseph 64
Bellew, Cosmo Kyrle 61
Benedict, Brooks 103
Bennett, Billie 240
Beranger, Andre 17
Berger, Bernard 82
Besserer, Eugenie 237
Bishop, Elsie 251
Black, Buck 257
Blair, Betty 218
Block, Kathryn 251
Blythe, Betty 178
Boardman, Virginia True 250
Boley, May 242
Bonner, Priscilla 184
Borden, Eddie 161
Borgato, Agostino 119
Borio, Josephine 216
Bosworth, Hobart 20
Boteler, Wade 157
Boyd, Betty 208
Boyd, Ruth 209
Bracy, Sidney 138
Bradbury, James 128
Bradbury, James, Jr. 157
Brady, Ed 95
Brandon, Dicky 260
Breese, Edmund 35
Brinkman, Dolores 220
Brockwell, Gladys 181
Brody, Ann 247
Brower, Robert 145
Bruce, Kate 238
Burns, Edmund 32
Busch, Carl 261
Bushman, Francis X. 25
Bushman, Lenore 221
Byer, Charles 66

Cabo, Louise 247
Caldwell, Orville 50
Camack, Pauline 221
Cameron, Gene 70
Campeau, Frank 97
Cardona, Rene 86
Carle, Richard 161
Carminati, Tullio 45
Carol, Sue 214
Carr, Leland E. 144
Carter, Ann 217
Caruso Nicholas 78
Carver, Louise 241
Castle, J. J. (Jack) 144
Cavens, Fred 103
Cecil, Nora 239
Chapman, Edythe 242
Chefee, Jack 67
Cherrington, Ruth 231
Claire, Rita 221
Claire, Theresa 221
Clark, Harvey 114
Clark, Jack J. 65
Clifford, Ruth 182
Clyde, Andy 133
Cogley, Nick 141
Compton, Joyce 209
Conklin, Heinie 161
Conklin, William 102
Conrad, Jack 87
Conti, Albert 135
Cooley, Hallam 24
Corday, Marcelle 244
Cox, Helen 222
Cramer, Richard 104
Crimmins, Dan 137
Crossley, Syd 158
Cumming, Dorothy 185
Cunning, Patrick Michael 83

Dana, Viola 172
Daniels, Keith 68
Darby, John J. 84
Darr, Vondell 258
Darvas, Charles 137
Daumery, Carrie 249
Davidson, Lawford 105
Davidson, Max 155
Davidson, William 68
Davis, Edwards 36
Davis, George 163
Daw, Marjorie 177
Day, Alice 170
DeBriac, Jean 59
de Brulier, Nigel 113
De Fleurs, Phil 86
DeGrasse, Sam 20
de Grey, Sydney 126
de Lacy, Philippe 257
Demarest, William 162
De Salvo, John 107
DeSilva, Fred 104

INDEX TO ADVERTISERS

De Vorska, Jess 159
Dione, Rose 224
Douglas, Marian 200
Downs, Johnny 259
Dressler, Marie 193
Du Bois, Gladys 217
Dudley, Robert 131
Dugan, Tom 160
Dunn, Frank G. 139
Dunning, George 261
Duran, Carlos 98
Dwan, Dorothy 204
Dwyer, Ruth 204

Earle, Dorothy 208
Eckhardt, Oliver J. 145
Edeson, Robert 49
Eddy, Helen Jerome 205
Edwards, Snitz 122
Ellsler, Effie 243
Emery, Barbara 250
Emery, Mary 229
Esmelton, Fred 140
Essex Estelle 219
Evans, Herbert 100

Fager, Edwina Lorraine 261
Fanning, Frank 145
Farley, Dot 192
Farley, James 98
Farrell, Glenda 210
Feld, Fritz 125
Fielding, Romaine 52
Finch, Flora 253
Finlay, Redman 82
Finlayson, Jimmie 158
Fischer, Robert 140
Fisher, Alfred 128
Fitz-Gerald, Cissy 253
Flores, Mitzi 261
Flowers, Bess 207
Folz, Artye 260
Force, Charles 142
Fortune, Edmond 145
Fowler, John C. 144
Foy, Mary 237
Francis, Alec B. 29
Francis, Laura 251
Frank, Christian J. 103
Frazer, Robert 26
French, Charles K. 131
Friderici, Blanche 240
Fries, Otto H. 164
Friganza, Trixie 191
Fuller, Dale 238
Fulton, Jimmie 44

Gallagher, Ray 65
Gammill, Noreen 229
Garon, Pauline 192
Gehrung, Eugene 145
Geldert, Clarence 125
George, Austin 87
George, Maude 227
Gerrard, Douglas 156
Getchell, Sumner "Cudgie" 79
Giblyn, Charles 47
Giere, Helene 228
Gilbert, Eugenia 204
Gillingwater, Claude 109
Girard, Joseph W. 122
Glass, Gaston 64
Goforth, George 144
Goodall, Grace 227
Gordon, Julia Swayne 234
Gordon, Mary 248
Gordon, Maude Turner 232
Gore, Rosa 244
Gough, John 133
Grant, Lawrence 135
Grase, Jean 258
Green, Peter 87
Gribbon, Eddie 33
Guenste, F. F. 145

Haffner, Edward 261
Hagney, Frank S. 89
Haines, Robert T. 34
Hale, Creighton 48
Hale, Georgia 202
Hall, Ben 81
Hamilton, Mark 121
Hammond, Kay 206
Handforth, Ruth 245
Hardy, Sam 148
Harlan, Kenneth 16
Hartz, Colonel R. Scott 143
Hasbrouck, Olive 212
Haslett, Jessie 247
Hebert, Henry 96
Heck, Stanton 137
Henderson, Dell 46
Hendricks, Ben, Jr. 164
Hepburn, Barton 82
Herbert, Holmes E. 55
Herring, Aggie 242
Hill, Thelma 205
Hilliard, Ernest 105
Hoffmann, Otto F. 138
Holmes, Leon 260
Holt, Jack 19
Homans, Robert E. 106
Hopper, Hedda 192
Housman, Arthur 150
Hoyt, Arthur 51
Hoyt, Arthur 123
Hughes, Lloyd 21
Hurlock, Madeline 179
Hyman, B. 145

Ichioka, Toshiye 215
Irving, George 122

Jack, T. C. 107
Jackson, Ethel 221
Jaimison, Bud 143
James, Gardner 41
James, Walter 96
Jefferson, Thomas 127
Jennings, De Witt 125
Jensen, Eulalie 225
Jewell, Austen 261
Johnson, Noble 126
Johnston, Junior 258
Joyner, Joyzell 229
Junior, John 165
Jurado, Elena 228

Kahanamoku, Duke P. 142
Karns, Roscoe 159
Keckley, Jane 243
Keefe, Cornelius 81
Keith, Donald 53
Kelsey, Fred A. 103
King, Claude 129
King, Emmett 133
Kirk, Bertha 246
Kitchen, Dorothy 216
Knowles, Dr. M. C. 142
Kosik, Beth 222
Kotsonaros, George 94

Lamont, Harry 100
Landi, Linda 220
Land, Mary 248
Lane, Nora 190
Lanning, Frank 136
Lawrence, Lillian 246
Lease, Rex 62
Leigh, Frank 91
Leland, Hugh 84
Letts, Malcolm 87
Lewis, Ralph 48
Lewis, Vera 236
Littlefield, Lucien 111
Livingston, Margaret 186
Lon?, Walter 51
Love, Montagu 37
Luddy, Barbara 212
Lukas, Paul 58

Mabery, Mary 217
MacDermott, Marc 27
Macdonald, Don 97
Mack, Bobby 135
Madden, Jerry 259
Mailes, Charles Hill 130
Mandy, Jerry 156
Mann, Hank 146
Manning, Aileen 237
Marburgh, Bertram 129
Marcus, James 112
Mark, Michael 129
Markey, Enid 193
Marlowe, Helen 220
Marlowe, June 213
Marlowe, Mercedes 260
Marmont, Percy 23
Marr, Richard 66
Marshall, Carolyn 222
Marshall, Tully 20
Marstini, Rosita 226
Martan, Nita 210
Martell, Alphonse 105
Martindel, Edward 43
Mason, Dan 124
Mason, Shirley 172
Matiesen, Otto 28
Mattox, Martha 235
May, Edna 201
May, Ida 251
McAllister Paul 135
McAvoy, May 167
McBan, Mickey 260
McCabe, May 248
McDonald, Jack 128
McDowell, Claire 233
McDowell, Nelson 140
McHugh, Charlie 144
McPhail, Addie 209
Mehaffey, Blanche 191
Melesh, Alex 165
Mendez, Emilio 106
Messinger, Buddie 79
Midgley, Fanny 243
Midgley, Florence 229
Milar, Adolph 93
Miley, Jerry 56
Miljan, John 96
Miller, Carl 65
Miller, George B. 143
Miller, Walter 63
Mir, David 80
Mita, Ura 245
Mong, William V. 49
Montgomery, Peggy 207
Moore, Cleve 79
Moore, Gladys 247
Moran, Lee 149
Moreno, Antonio 21
Morgan, Jeanne 206
Morley, Jay 105
Murphy, Edna 180
Murrell, Robert 107
Myatt, Julia 219

Nadina, Sylva 229
Nardelli, George A. 106
Neill, James 131
Neill, Richard R. 101
Newton, Dodo 216
Nichols, Evelyn 207
Nilsson, Anna Q. 172
Norman, Gertrude 240
Nye Carroll 71

Ober, Robert 52
O'Connor, Robert Emmet 132
O'Grady, Monty 257
O'Hara, George 40
Oland, Warner 30
Olmsted, Gertrude 176
O'Malley, Pat 15
O'Neill, Marjorie (Peg) 253
Orlamond, William A. 162
Oukrainsky, Serge 38
Oukrainsky, Serge 39

Padden, Sarah 238
Pallette, Eugene 163
Pal er, Corliss 203
Palmer, Violet 210
Pantages, Lloyd 74
Pasha, Kalla 160
Payne, Louis 130
Pelmont, Charles F. 164
Percival, Walter C. 102
Perry, Kathryn 175
Plumer, Lincoln 127
Porter, Viola 250
Power, Paul 80
Price, Kate 252
Prince, John T. 139
Prior, Herbert 124
Pritzloff, Paul 259
Puffy, Charles 154

Quillan, Eddie 157

Rae, Buddy 107
Ralston, Jobyna 183
Randolf, Anders 22
Rankin, Caroline "Spike" 249
Raquello, Edward 64
Ratcliffe, E. J. 127
Raymond, Frankie 239
Reed, George H. 145
Reel Rob 66
Reicher, Frank 134
Reicher, Hedwiga 244
Requa, Charles 102
Rey, Leon 86
Rich, Lillian 188
Richardson, Jack 99
Richmond, Warner 62
Ricketts, Tom 131
Ridgeway Fritzi 197
Robards, Jason 63
Roberts, Edith 189
Robinson, Dick 87
Roche, John 42
Rollens, Jacques 63
Romanoff, Constantine 106
Roosevelt, Buddy 57
Ross, Burt 259
Rosanova, Rosa 248
Roye, Virginia 219
Rubens, Alma 174
Russell, J. Gordon 100
Rutledge, Dorothy 219

Sale, Virginia 228
Saunders, Claude 67
Savage, Steve 76
Saxon, Hugh 132

INDEX TO ADVERTISERS

Schable, Robert 98
Schaefer, Anne 250
Scott, Mabel Julienne 196
Seaton, Scott 139
Seiter, Robert 85
Selbie, Evelyn 239
Sellon, Charles 117
Selwyn, Jack 83
Selwynne, Clarissa 226
Sewall, Allen D. 143
Sheffield, Reginald 83
Sherman, Evelyn 246
Shotwell, Marie 241
Shoulters, Mabelle 251
Shumway, Lee 99
Siegel, Bernard 136
Simon, Toofik 107
Snowden, Carolynne 246
Sojin 124
Soussanin, Nicholas 118
Sparks, Ned 155
Sprotte, Bert 139
Stambaugh, Jack 85
Stanton, Will 156
Starke, Pauline 171
Starkey, Bert 141
Stevens, Charles 130
Stockdale, Carl 132
Stone, Arthur 155
Stone, George 129
Stone, Lewis S. 21
Strange, Philip 60
Strauss, William H. 138
Stuart, Donald 159
Sturgis, Eddie 101
Sullivan, Helene 226
Summerville, Slim 160
Swain, Mack 147

Tampico, Champion 142
Tearle, David 68
Temoff, Serge 77
Tennyson, Walter 85
Thompson, Duane 206
Thurston, Charles 141
Tico, Maman 249
Todd, Lola 210
Tooker, William H. 136
Torrence, David 120
Torrence, Ernest 20
Trevor, Hugh 84
True, Bess 205
Turner, Florence 243
Turner, William H. 134
Turpin, Ben 151

Uraneff, Vadim 81

Valerio, Albano 138
Valli, Virginia 173
Vaverka, Anton 140
Vavitch, Michael 92
Venetich 251
Vic, Captain 107
Villiers, Mavis 218
Visaroff, Michael S. 101
von Jany, Tibor 67
von Seyffertitz, Gustav 123

Wade, Besse 250
Walker, Harry 132
Warrington, Ann 245
Weigel, Paul 134
Wellesley, Charles 137
Wells, John 126
Welsh, William 144
Westwood, John 68
Wilcox, S. D. 145
Williams, Ada 222
Williams, Fred 143
Wilson, Hal 145
Wilson, Lois 168
Windsor, Claire 169
Winthrop, Joy 251
Winton, Jane 198
Witting, Mattie 241
Wix, Florence 227
Whitefield, Axel O. 143
Whitney, Betsy 220

Young, Noah 97

Zarana, Zalla 228
Zeliff, Seymour 104
Zimina, Valentina 227

MANAGERS

Christensen, W. O. 12
Cowell, Ernest S. 9
Dolge, Grant E. 6
Dunn, Bill 10
Fralick, Freddie 5
Gardner, Jack 7
Hershfield, Ben 9
Higgins-McCullough 11
Inglis, Grace N. 11
Johnstone, Menifee I. 12
Rebecca and Silton 8
Robinson, Fred 13
Wadsworth, Jessie 10
Western Vaudeville Mgrs. Assn.... 13

WRITERS AND SCENARISTS

Blackton, Marian Constance 255
Cohn Alfred A. 255
McKenna, Agnese Pat 255
Potel, Victor 255
Taylor, Rex 255
Wilson, Jerome N. 255

BALLET DIRECTION

Morgan, Marion 1

ANIMALS

Campanaro, Tony 262
East Henry 262
Ewing, Jack 262
Marks, Harry 262
Tryon, C. J. 262

COMMERCIAL

Alexander & Oviatt 296
Baldwin Shirt Co. 305
Balzer, Oscar 302
Bank of Italy.....Outside Back Cover
Barker Bros. 299
Corrigan, Emmett 298
Garwood and Johnson 300
George, Willard H. 310
Hollywood Stationers Corp. 302
Lee, Don 301
Make-Up Shop, The.....306
Miller Stewart Theater Ticket Service.....Inside Front Cover
Municipal Bond Co. 302
Paulais Co. 297
Stevens, Page & Sterling 298
Winn, Frederick 305
Wishing Tree Tea Room.....307
Wolfer Printing Co. .....Inside Front Cover

Freddie Fields
MANAGING

Anna Q. Nilsson
Viola Dana
Shirley Mason
Lewis S. Stone
Ernest Torrence
Hobart Bosworth
Antonio Moreno
Lloyd Hughes
Tully Marshall
Sam De Grasse

SUITE 616
TAFT BLDG.

PHONE
HOLLY. 4102

FORESTAL

Blanche Sweet

Gladys Brockwell Barbara Bedford

Huntly Gordon.

Nigel de Brulier Henry Kolker

June Marlowe

Laska Winter Jean Arthur

Chester Conklin.

Mack Swain Lee Moran

Kate Price

Chas. A Post Philippe de Lacy.

MANAGEMENT

GRANT E. DOLGE

904 GUARANTY BUILDING

GRanit 4308

JACK GARDNER

Associate---IDA M. O'BRIEN

presents the following artists under his exclusive management:

Louise Dresser

Jobyna Ralston *Phyllis Haver*

Pauline Starke

Joyce Coad *Theodore Kosloff*

Charles Ray

Hallam Cooley *Mathew Betz*

Douglas Fairbanks, Jr.

Robert Frazer *Norman Trevor*

Russell Simpson

Arthur Hoyt *Eddie Borden*

Mitchell Lewis

Claude King *Duke Martin*

Ed. Kennedy

Paul Stein

522-523 Taft Bldg. HOlly 7950

REBECCA
and
SILTON

managing

CLAIRE WINDSOR PATSY RUTH MILLER BETTY COMPSON
MALCOLM McGREGOR KENNETH HARLAN
JOHNNY HARRON HOLBROOK BLINN
WILLIAM V. MONG MYRTLE STEDMAN
LILLIAN RICH WALTER HIERS
MARY CARR
DOROTHY CUMMING WALTER McGRAIL
HARRY MOREY CESARE GRAVINA
MARGARET SEDDON LINCOLN STEDMAN
GARDNER JAMES CLIFFORD HOLLAND
DOUGLAS GILMORE JEANETTE LOFF
JOHN BOLES LEILA HYAMS

Associate:

IRA C. UHR

GLadstone 6108

6912 HOLLYWOOD BLVD.

ERNEST S. COWELL

Managing

GEORGE JESSEL
WARNER OLAND
ZASU PITTS
EMILY FITZROY
ROBERT AGNEW
RICARDO CORTEZ
ALEC B. FRANCIS
HOLMES HERBERT
WILLIAM COLLIER, JR.
MARGARET LIVINGSTON

HO lly 5723

MANAGEMENT Ben Hershfield GL.1123

CULLEN LANDIS
ANDERS RANDOLF
LLOYD WHITLOCK
PAT HARTIGAN
JOHNNY MORRIS
STEVE SAVAGE
AGNES AYRES
NANCY NASH
COLLETTE FRANCEY
ROSE DIONE
JUDY KING
ANN WARRINGTON

6318 HOLLYWOOD BLVD.
(OVER FULLER PAINT CO.)

JESSIE WADSWORTH, Artists' Representative

ZOILA CONAN, *Associate*

ROBERT ARMSTRONG
MARY ARNOLD
LUCY BEAUMONT
JAMES BRADBURY, SR.
JAMES BRADBURY, JR.
JOE E. BROWN
ROSEMARY COOPER
WILLIAM DAVIDSON
ARTHUR HOUSMAN
HAZEL HOWELL
BRANDON HURST
DOROTHY KITCHEN
LOLITA LEE
NITA MARTAN
OTTO MATIESEN
MARTHA MATTOX
JED PROUTY
WARNER RICHMOND
FRITZI RIDGEWAY
ROBERT SEITER
THEODORE VON ELTZ
ROBERT WAITE

Writers

HOWARD GREEN STUART ANTHONY HARRY HERVEY

HE 0502 **311 Taft Bldg.**

TULLIO CARMINATI
FRANCIS X. BUSHMAN, Jr.
SLIM SUMMERVILLE
ART ACORD
MAURICE COSTELLO
JOSEPH SWICKARD
RICHARD TUCKER
ED BRADY
JOE BENNETT
ROBERT FISCHER
HERBERT PRIOR
EDDIE DUNN
HARRY REINHARDT
EDWARD RAQUELLO
JACK PONDER
HENRY SEDLEY

BILL DUNN

Artists' Representative

Associates

SABEL JOHNSON
WINIFRED KAY

PRISCILLA DEAN
PAULETTE DUVAL
BLANCHE MEHAFFEY
OLIVE HASBROUCK
KATHLEEN COLLINS
BARBARA LUDDY
YVONNE HOWELL
DUANE THOMPSON
LOUISE LORRAINE
PEGGY MONTGOMERY
BETSY WHITNEY
RUTH CHERRINGTON
NORA CECIL
PAULINE NEFF
ANNE SCHAFER
TOSHIYE ICHIOKA
FLORENCE MIDGLEY

304 GUARANTY BLDG. HOLLYWOOD, CALIFORNIA

GLADSTONE 6795

GRACE N. INGLIS

(Formerly Willis and Inglis)

PERSONAL REPRESENTATION

312 Security Bank Bldg.

GRanit 3128 GRanit 3129

HIGGINS-McCULLOUGH

220 TAFT BUILDING GR anit 2148

To Artist and Producer:

Tom White is retiring from the business of Artists' Representation and we, having been associated with Mr. White for a long period of time, will endeavor to render the same service to both Artist and Producer in the future as we have in the past.

(Signed)

Edith Higgins,
Ralph McCullough.

220 Taft Bldg. Hollywood

GR2148

W. O. CHRISTENSEN

wishes to announce the opening of his office for the management of a limited number of artists

1606 CAHUENGA AVENUE
ROOM 219-220

HOllywood 6229

It is with pleasure that I announce that the following Artists are under my exclusive management

ALICE DAY GEORGE IRVING
EULALIE JENSEN MICKEY McBAN

MENIFEE I. JOHNSTONE
(ISY)
Exclusive Management
1529 N. Western Avenue

HEmpstd 9940 HEmpstd 5109 GRanit 5496

WILLIAM AUSTIN Cont. Lasky
JAMES MARCUS HARVEY CLARK
HAROLD GOODWIN
JOAN STANDING

OX ford 7407 (Night) HE mpstd 7821

FRED ROBINSON
BUSINESS MANAGER

Telephone TR inity 2521

PRIVATE ENTERTAINMENT DIVISION OF THE

408 W. 8th St. Los Angeles

Orpheum Circuit and Western Vaudeville Managers' Association

We are the only authorized agency for these two great vaudeville circuits and are equipped with unlimited facilities to supply your requirements for VAUDEVILLE AND CIRCUS offerings

Hillstreet Theatre Building
Office Entrance
408 West 8th Street

WESTERN VAUDEVILLE MANAGERS' ASSOCIATION

Publicity Writers

Information regarding the following Publicity Writers will be furnished producing companies by The Standard upon request.

Beall, Harry Hammond
Blair, Joe
Bradley, George
Case, Frances
Chaffin, Glenn
Cohn, Sam W. B.
Conlon, "Scoop"
Davidson, Ray
Dorris, Albert
Dunning, C. S.
Eddy, Don
Engler, Tom
Epstein, Dave
Erskine, Lucile
Fidler, James B.
Francis, Hal
Garvey, Lou
Goss, Foster
Heller, Wilson B.
Hamlin, Fred
Heller, Benton M.
Howe, Milton
Johnston, John LeRoy
Kramer, Louis P.
Keefe, Bill
Leek, Ray H.
McDonough, Jane
Miranda, Steve
Moak, E. R.
New, J Edwin
Newman, Mike
Jolly, Ocean
Orbach, Duke
Palmborg, Rilla Page
Rall, Pearl
Reall, Art
Royer-Marquette
Ryan, Edith
Schlager, Sig
Simmons, Frank H.
Smith, Leonard
Sper, Norman
Weil, Jesse
Worth, Bill

Feature Men

Acord, Art .....GL 6795
Agnew, Robert .....Ernest S. Cowell
Armstrong, Robert.....HE 0502
Austin William ....OX 7407, HE 7821

Barnes, T. Roy.....HE 6298
Barry, Wesley .....HO 3540
Barrymore, Lionel.....M-G-M
Beranger, Andre.....HE 1161
Baxter, Warner .....WH 6532
Beery, Noah.....Lasky
Beery, Wallace.....Lasky
Bill, Buffalo, Jr.....GL 6115
Bosworth, Hobart.....Freddie Fralick
Bowers, John .....GL 1873, GR 1166
Boyd, William .....C. B. DeMille
Breese, Edmund .....
.....OX 4668, Demmy Lamson
Brook, Clive .....Lasky
Burns, Edmund .....HE 1161
Bushman, Francis X.....GR 6475
Bushman, Francis X., Jr.....596-378

Caldwell, Orville .....FI 3647
Canutt, Yakima .....GR 8859
Carew, Arthur Edmund.....
.....GL 3908, GL 4908
Carey, Harry .....Demmy Lamson
Carminati, Tullio .....GL 6795
Chadwick, Cyril.....GR 2407, HO 5016
Cody, Lew .....HO 4102
Collier, William, Jr...Ernest S. Cowell
Colman, Ronald.....Saml. Goldwyn
Cooley, Hallam .....HO 7950
Cortez, Ricardo .....Ernest S. Cowell
Crane, Ward .....GR 1166

D'Arcy, Roy .....M-G-M
Davis, Edwards .....GL 8672
DeGrasse, Sam .....Freddie Fralick
Dempsey, Jack.....OL 5229
De Segurola.....Demmy Lamson
Dougherty, Jack .....OX 1634

Earle, Edward .....HO 4102
Edeson, Robert .....C. B. DeMille
Edwards, Snitz .....
.....GL 3861, GR 7891, GR 1166

Fairbanks, Douglas, Jr.....HO 7950
Fairbanks, William .....OX 7569
Farnum, William .....HO 4102
Fawcett, George .....GR 1166
Feld, Fritz .....HO 7960, HO 1068
Fielding, Romaine .....HO 5216
Flynn, Maurice (Lefty).....HO 4102
Ford, Harrison .....Metropolitan
Forrest, Allan .....WH 0271
Francis, Alec B.....Ernest S. Cowell
Frazer, Robert .....HO 7950

Fulton, Jimmie .....HE 3361

Giblyn, Charles .....HO 7960
Gillingwater, Claude.....OX 5529
Goodwin, Harold....OX 7407, HE 7821
Gordon, Huntly .....Grant E. Dolge
Gribbon, Eddie .....Demmy Lamson
Griffith, Raymond .....HO 4102

Hackathorne, George .....GL 4161
Haines, Robert T. .....GL 2192
Hale, Creighton .....HE 8142
Hanson, Lars .....M-G-M
Hardy, Sam .....GR 2608, HO 5016
Harlan, Kenneth .....GL 6108
Hart, Neal .....HE 6803
Hatton, Raymond .....Lasky
Henderson, Dell.....WA 3237, GR 1166
Herbert, Holmes E...Ernest S. Cowell
Hersholt, Jean.....Universal
Holmes, Stuart.....HE 4709
Holmes, Taylor .....GR 9707
Holt, Jack .....HO 4102
Horton, Edward Everett.....GL 2988
Hoxie, Jack .....Burbank 8700-R-4
Hoyt, Arthur.....HO 7950, TR 1981
Hughes, Gareth .....HO 1068
Hughes, Lloyd.....Freddie Fralick

James, Gardner .....GL 6108
Jannings, Emil .....Lasky
Jessel, George .....Ernest S. Cowell
Jones, Charles (Buck) .....HO 4102

Keenan, Frank .....DR 7000
Keith, Ian .....GR 1166
Kerry, Norman .....Universal
Kirkwood, James .....HO 4102
Kolker, Henry.....Grant E. Dolge
Kosloff, Theodore.....GR 4209

Landis, Cullen .....GL 1123
Lewis, Mitchell.....HO 7950, RO 4125
Lewis, Ralph .....HO 4102
Long, Walter .....GR 9995
Love, Montagu .....Demmy Lamson
Lowe, Edmund .....Fox
Lyon, Ben.....First Nat'l
Lytell, Bert .....GL 6121

Mac Dermott, Marc..Demmy Lamson
MacDonald, Wallace.HE 1161, GR 4308
Maloney, Leo.....WH 7110
Marmont, Percy.....HE 1161, GR 4853
Marshall, Tully.....Freddie Fralick
Matiesen, Otto .....HE 0502
McCoy, Col. Tim.....M-G-M
McDonald, Francis .....HO 7960
McGregor, Malcolm .....GL 6108
McIntosh, Burr .....GL 1131

McLaglen, Victor .....Fox
Menjou, Adolphe .....Lasky
Mong, William V. .....GL 6108
Moore, Matt.....S. Mon. 247-13
Moore, Owen .....M-G-M
Moore, Tom .....OX 3921
Moreno, Antonio .....Freddie Fralick
Morey, Harry T.....GL 6108
Mulhall, Jack .....First Nat'l
Murray, Charlie .....First Nat'l
Myers, Harry .....WA 6434

Nagel, Conrad.....M-G-M

O'Brien, Eugene .....GL 6108
O'Hara, George .....GR 0794
Oland, Warner .....Ernest S. Cowell
O'Malley, Pat .....HO 5652
Oukrainsky, Serge .....DU 0689

Paddock, Charley .....HO 3540
Patrick, John .....GL 2171, GR 1166
Peters, House .....OX 6353
Pickford, Jack .....GR 5111
Powell, William .....Lasky

Randolf, Anders.....OX 6429, GL 1123
Rawlinson, Herbert .....GR 6131
Roberts, Theodore .....Lasky
Roche, John .....GL 1036
Russell, William .....OX 2554

St. Polis, John .....GR 9443
Schildkraut, Joseph.....C. B. DeMille
Schildkraut, Rudolf.....C. B. DeMille
Sherman, Lowell .....GL 6121
Siegmann, George A.....Universal
Sidney, George.....HE 8060
Simpson, Russell ....593-088, HO 7950
Standing, Wyndham .....GL 7290
Stanley, Forrest ....HE 2486, DR 3434
Sterling, Ford .....Lasky
Stewart, Roy .....FI 0772
Stone, Lewis .....Freddie Fralick

Tearle, Conway .....HO 4102
Tellegen, Lou .....HO 4102
Torrence, Ernest .....Freddie Fralick
Trevor, Norman .....HO 7950
Tryon, Glenn .....Universal
Tucker, Richard....GL 6795, HO 5016

von Eltz, Theodor .....GL 6111

Wales, Wally .....GL 6115
Walker, Johnnie .....GL 1563
Walsh, George .....GR 6011
Walthall, Henry B.....Grant E. Dolge
Warner, H. B.....WA 1818
Washburn, Bryant .....OX 6761

Above: Pat O'Malley in Person
Below: "Mike Kildare" in "Fool's Highway"

Above: "Joe Brown" in "My Old Dutch"
Below: "Grand Duke Sergius" in "The Midnight Sun"

PAT O'MALLEY

HO lly 5652

Melbourne Spurr Photo

KENNETH HARLAN

Management
REBECCA & SILTON

GLadstone 6108

"ANDRE BERANGER HAS STOLEN EVERY PICTURE IN WHICH HE HAS EVER APPEARED"
Rose Pelswick in *The New York Evening Journal.*

Sidney A. Franklin's "DULCY" *(F.N.)*
Malcolm St. Clair's "ARE PARENTS PEOPLE?" *(F.P.-L.)*
Paul Bern's "GROUNDS FOR DIVORCE" *(F.P.-L.)*
Malcolm St. Clair's "THE GRAND DUCHESS AND THE WAITER" *(F.P.-L.)*
Raoul A. Walsh's "THE LADY OF THE HAREM" *(F.P.-L.)*
Roland West's "THE BAT" *(United Artists)*
Clarence Badger's "MISS BREWSTER'S MILLIONS" *(F.P.-L.)*
Howard Hawks' "FIG LEAVES" *(Fox)*
Ernst Lubitsch's "SO THIS IS PARIS!" *(Warner Bros.)*
W. C. Cabanne's "ALTARS OF DESIRE" *(M-G-M)*
Frank Lloyd's "THE EAGLE OF THE SEA" *(F.P.-L.)*
Malcolm St. Clair's "THE POPULAR SIN" *(F.P.-L.)*
Gregory LaCava's "PARADISE FOR TWO" *(F.P.-L.)*
William A. Seiter's "THE SMALL BACHELOR" *(Univ.)*

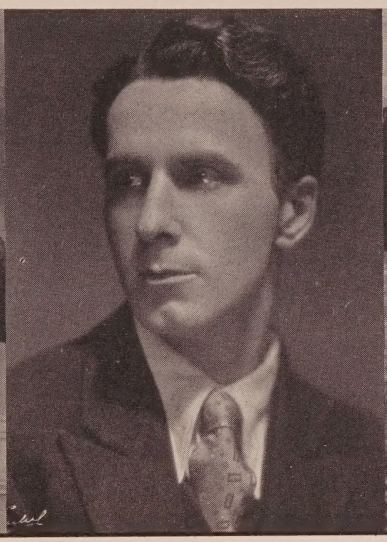

ANDRE BERANGER

"ONE OF THE MOST BRILLIANT ARTISTS ON THE SCREEN TODAY"
—John S Cohen, Jr. in *The New York Sun*

"HE'S A RIOT!"
Dorothy Herzog in *The New York Daily Mirror*

NEW YORK:

"ANDRE BERANGER
Strikes
A Distinctly New Note
In The Film Scale.
"This Individual Is
A Barrel Of Fun.
"A Comedy
Featuring Him
Ought To Be
Grand."
—Quinn Martin in *The New York World*

CHICAGO:

"It Is Of
ANDRE BERANGER
I Wish To Speak
In A Paragraph Apart.
"He Is Different;
He Is Fresh;
He Is Able.
"I Hereby Discover Him
In The Name Of His
Majesty King Public."
—T. O. Service in *The Chicago Herald*

LOS ANGELES:

"I Have Never Seen
A Funnier Human Being
Than ANDRE BERANGER
Who Plays With A Seriousness
That Proves That Comedy
Is No Laughing Matter.
"I Shall Not Attempt To
Analyze Beranger's Claim
To Fame Other Than To Say
His Work Reduced Me To
A State Of Near Hysteria."
—Louella O. Parsons in *The Los Angeles Examiner*

"Andre Beranger

Manages To Establish Himself
As One Of The
Most Delightful Comedians
Extant.
"If Some Big Screen
Organization Doesn't
Sign Him Up At Once
You Will Never Be Able
To Convince Me Again
That These Picture Magnates
Are The Shrewd Fellows
Popular Legend Suspects
Them Of Being."
—Richard Watts, Jr in *The New York Herald-Tribune*

"BERANGER IS READY FOR AND DESERVES THE CINEMATIC EIDELWEISS"
—Whitney Williams in *The Los Angeles Times*

Coming Releases
Title Role in William A. Seiter's "THE SMALL BACHELOR" *(Universal)*
Roy Del Ruth's "IF I WERE SINGLE" *(Warner Brothers)*
Present Engagement—Roy Del Ruth's "POWDER MY BACK"—*(Warner Brothers)*

ALL CALLS DIRECT.—For authentic information as to whether available, etc., call ANDRE BERANGER, HE 1161

WARNER BAXTER

WHitney 6532

Walter F. Seely Photo

JACK HOLT

Courtesy to all Agents

HO lly 4102

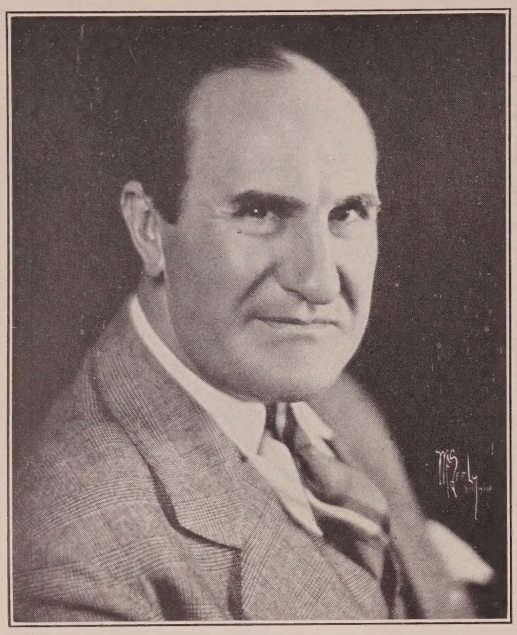

Walter F. Seely Photo

Ernest Torrence

Management of Freddie Fralick
HOlly 4102

Hobart Bosworth

Management of Freddie Fralick
HOlly 4102

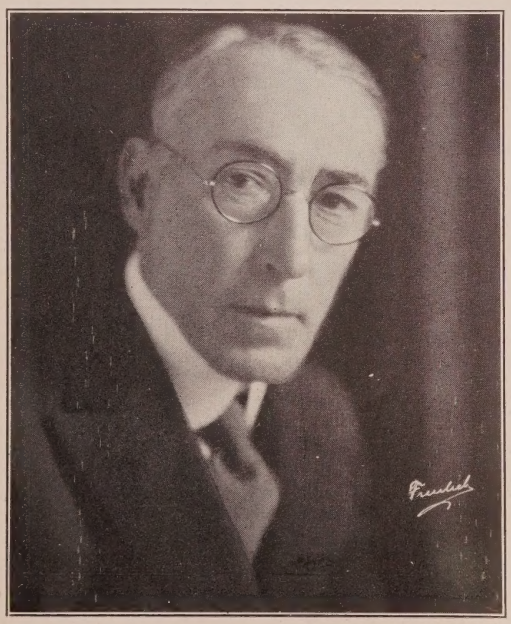

Freulich Photo

Tully Marshall

Management of Freddie Fralick
HOlly 4102

Freulich Photo

Sam De Grasse

Management of Freddie Fralick
HOlly 4102

C. Heighton Monroe Photo

Antonio Moreno

Management of Freddie Fralick
HOlly 4102

Lewis S. Stone

Management of Freddie Fralick
HOlly 4102

Lloyd Hughes

Management of Freddie Fralick
HOlly 4102

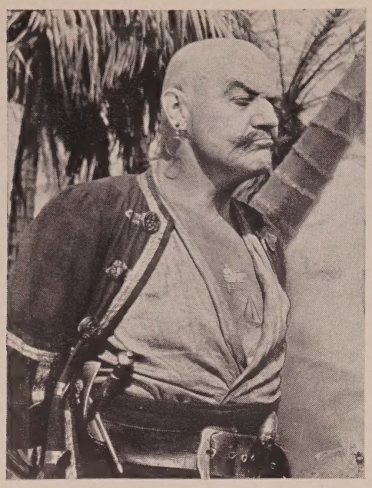

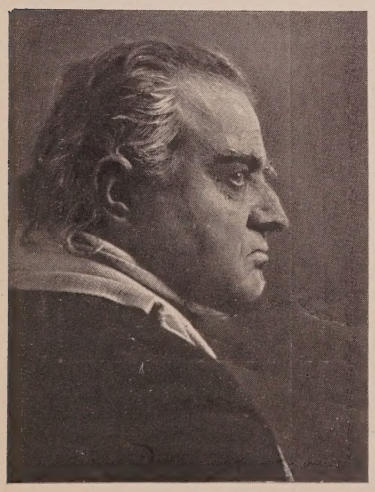

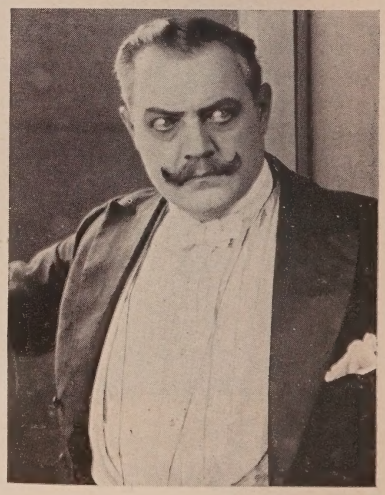

ANDERS RANDOLF

Res.: OX ford 6429

Management of BEN HERSHFIELD—GL adstone 1123

PERCY · MARMONT

Hollywood
Athletic
Club
(OR)
GR anit
4853

HALLAM COOLEY

In Colleen Moore's latest
Directed by Marshall Neilan
Exclusive Management
Jack Gardner
HOlly 7950

Witzel-Hollywood

FRANCIS X. BUSHMAN

Current Releases

"Ben Hur"—*M-G-M* "The Lady in Ermine"—*Corinne Griffith*

Coming Releases

"The Flag"—*Technicolor* "Argentina"—Ajuria
"The Grip of the Yukon"—*Universal* "The Thirteenth Juror"—*Universal*

Courtesy to all Agents GR anit 6475

Monroe Photo

ROBERT FRAZER

Exclusive Management Jack Gardner
HO lly 7950

MARC MAC DERMOTT

Will return from the East
about December 5th

Future Releases

"Glorious Betsy"
Alan Crosland Prod. for Warner Bros.

"Fires of Youth"
Monta Bell Prod. for M-G-M

DEMMY LAMSON, Mgr.
RUTH COLLIER, Associate

GLadstone 6111

Arthur Ermates Photos

OTTO MATIESEN

Management Jessie Wadsworth

HEmpstd 0502

ALEC B. FRANCIS

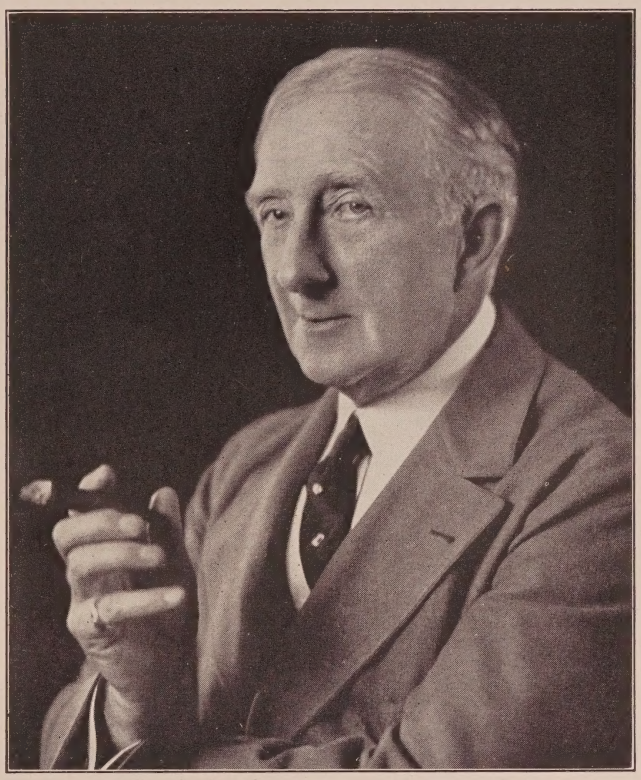

Walter F. Seely Photo

Current Engagement

Featured role of "Judge Ross" in

"THE LION AND THE MOUSE"

Lloyd Bacon—Warner Bros.

Future Release

"THE SHEPHERD OF THE HILLS"

Al Rogell—First Nat'l

Just Finished

"THE LITTLE SNOB"

John Adolfi—Warner Bros.

Under Personal Management of Ernest S. Cowell—HO lly 5723

Preston Duncan Photo

WARNER OLAND

As "Cantor Rabinowitz" in "The Jazz Singer"—*Alan Crosland—Warner Bros.*

Current Release

"Old San Francisco"—*Alan Crosland—Warner Bros.*

Current Engagement

"Stand and Deliver"—*Donald Crisp—DeMille*

NOW FREE LANCING

Under Personal Management of Ernest S. Cowell—HO lly 5723

"One of the few personalities of the screen who can play both farce and romance convincingly."—*Mary Carter in Evening News.*

ROBERT AGNEW

Under Personal Management of Ernest S. Cowell, HO lly 5723

R. E. Romaine Photo

EDMUND BURNS

Available

Latest Release—"The Chinese Parrot"

Hollywood Athletic Club
HE mpstd 1161

EDDIE GRIBBON

"Jim Callahan" in "The Callahans and the Murphys"
George Hill—M-G-M

"Steve Wilson" in "Cheating Cheaters"
Edward Laemmle—Universal Special

"Sergeant Butts" in "Buck Privates"
Mel Brown—Universal

"Nick" in "Night Life"—*George Archainbaud—Tiffany*

DEMMY LAMSON, Mgr.
RUTH COLLIER, Associate

GLadstone 6111

ROBERT T. HAINES

Present Engagement
The Governor in "The Noose"—*First Nat'l.*
Recently Completed
"Ten Minutes" *for Vitaphone—Warner Bros.*
and "Franklin Kemp" in "Meet the Prince"—*Universal*
At liberty about November 15th Phone GL adstone 2192

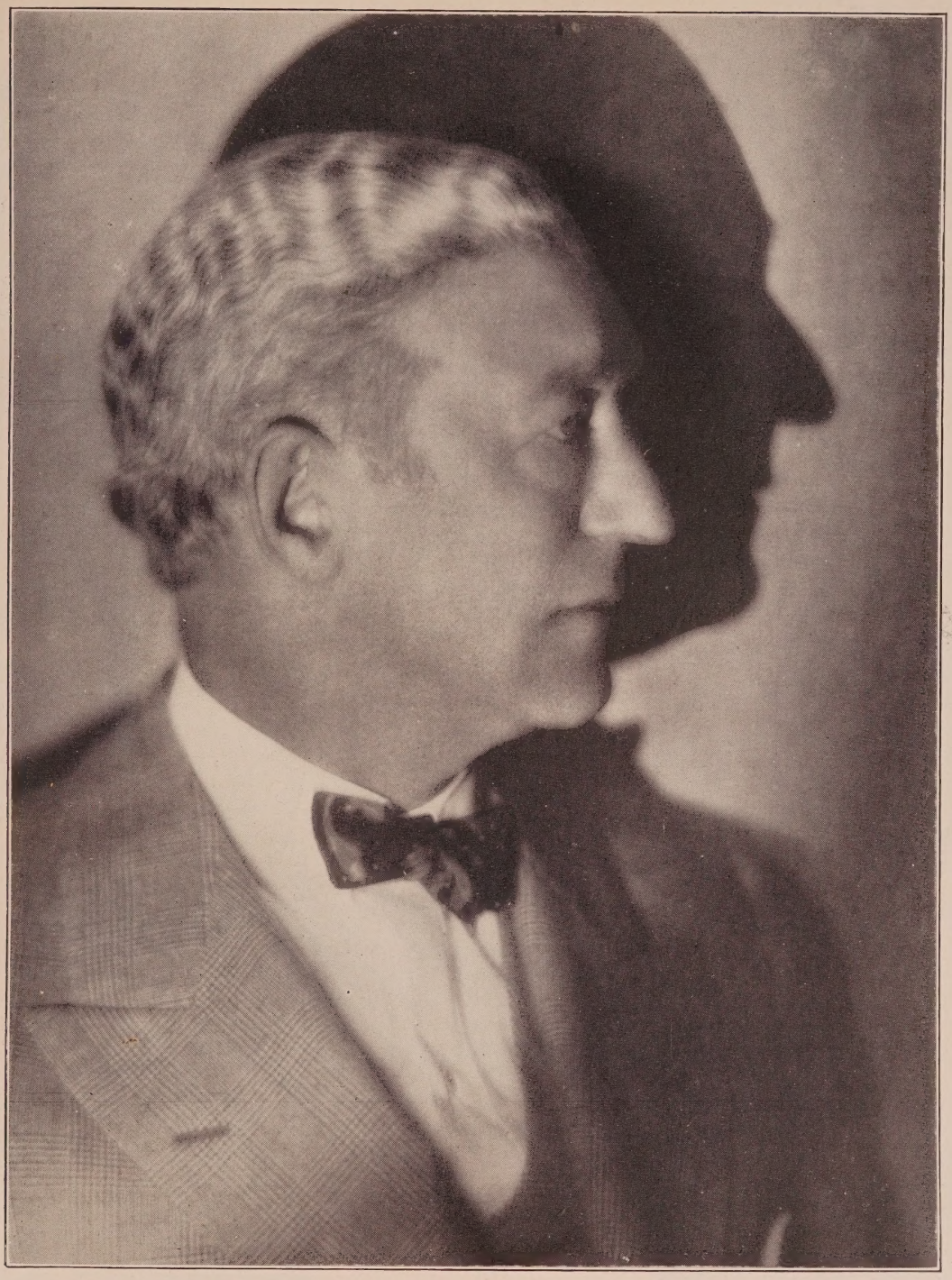

Melbourne Spurr Photo

EDMUND BREESE

Current Releases
"STEPPIN' ALONG"—*Johnny Hines-Chas. Hines-First National*
"FINDERS KEEPERS"—*Laura La Plante—Ruggles—Universal*

Future Release
"HOME MADE"—*Johnny Hines—First National*

DEMMY LAMSON, Mgr.
RUTH COLLIER, Associate

GLadstone 6111

Residence: OX ford 4668

Edwards Davis

GLadstone 8672

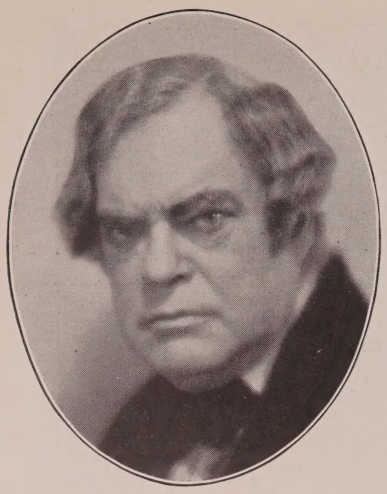

"An Amateur Gentleman"

"The Only Woman"

In

Six

Prominent

Character Roles

In

Broadway Releases

For

Paramount Famous

Lasky

And

First

National

"Joanna"

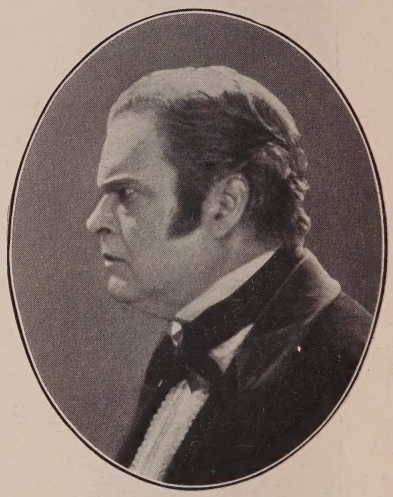

"The Splendid Road"

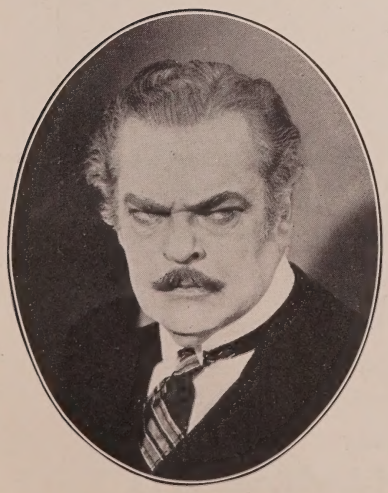

"High Steppers"

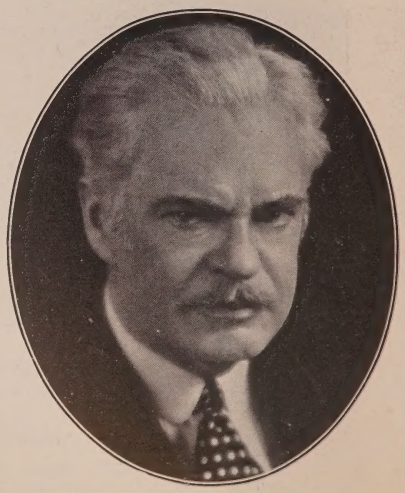

"The Life of Riley"

Under
Management
Lichtig and Englander

MONTAGU LOVE

Current Releases

"The Night of Love"—*Fitzmaurice—Sam'l Goldwyn*
"The Tender Hour"—*Fitzmaurice—First Nat'l.*
"The King of Kings"—*C. B. DeMille*
"Rose of the Golden West"—*Fitzmaurice—First Nat'l.*

Future Releases

"Jesse James"—*Roy Ingraham—Lasky*
Featured Role in "The Ghost Ship"—*Bud Barsky—Tiffany*
"Good Time Charlie"—*Warner Bros.*
"The Noose"—*John Francis Dillon—First Nat'l.*

DEMMY LAMSON, Mgr.
RUTH COLLIER, Associate

GLadstone 6111

SERGE

SEVEN YEARS BALLET MASTER OF THE

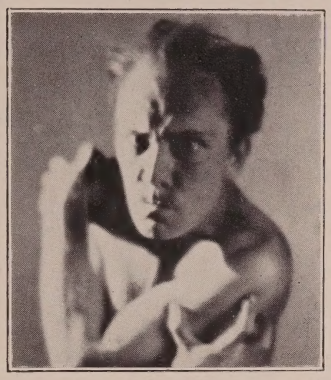

WORLD-WIDE PRESS NOTICES

"Extraordinary"—London Times, London, Eng.
"Greatest Genius"—Cronos Mexico, Mexico City, Mexico.
"Sublime"—Henry Fink, New York Evening Post.
"Wonderful"—Herman Devries, Chicago, Illinois.
"Highest Art"—G. de Pawlowski of Le Journal, Paris.
"Miraculous"—L'Italia del Popolu, Buenos Aires, Arg.
"Perfection"—Tageblatt, Berlin, Germany.
"Sensational"—Journal de Comerico, Rio de Janeiro, Brazil.

Theatrical Management of
BEN ATWELL
Chicago Civic Opera, Chicago, Ill.

Personal Address
4157 West Fifth St., Corner Western Ave.
Telephone DU nkirk 0689
Los Angeles, Calif.

Courtesy to all Agents

OUKRAINSKY

CHICAGO CIVIC GRAND OPERA

Walter F. Seely Photo

GEORGE O'HARA

Free Lancing after completing six

Starring Features for F.B.O.

Melbourne Spurr Photo

GARDNER JAMES

As "Tom"—the leading role in "Thou Shalt Not Kill"—*Chadwick*

Recent Releases

"Ladies of Ease"—*Chadwick* "Eager Lips"—*Chadwick*

Management
REBECCA & SILTON

GLadstone 6108

JOHN ROCHE

GL adstone 1036

Recent Releases

"Her Big Night"
with Laura LaPlante
Melville Brown—Universal

"Midnight Lovers"
with Anna Q. Nilsson
John Francis Dillon—First National

Coming

"Uncle Tom's Cabin"
Harry Pollard—Universal

EDWARD MARTINDEL

Recent Releases

Duke Gregory with Constance Talmadge in "The Duchess of Buffalo"—*Direction Sidney Franklin*
Lord Augustus in "Lady Windermere's Fan"—*Ernst Lubitsch-Warner Bros.*
"Taxi, Taxi"—*Mel Brown-Universal* "Everybody's Acting"—*Marshall Neilan* "Lovers"—*John Stahl*
"Venus of Venice"—*with Constance Talmadge—direction Marshall Neilan*
"Children of Divorce"—*Frank Lloyd—Lasky* "Fashions for Women"—*Dorothy Arzner-Lasky*
"Lonesome Ladies"—*Joseph Henabery*
Coming Releases—"The Woman Who Did Not Care"—*Phil Rosen*
"In Old Kentucky"—*John Stahl*
"The Garden of Eden"—*with Corinne Griffith—direction Lewis Milestone*

DR exel 4932 Under Personal Management of Edward Small GR anit 1166

Rayhuff-Richter Photo

JIMMIE FULTON

Under contract to H. V. Productions

Available between pictures

Just finished Featured Lead in "The Cloud Rider"

HE mpstd 3361 HO lly 4102

Melbourne Spurr Photo

TULLIO CARMINATI

Free Lancing

Lead opposite Florence Vidor
"Honeymoon Hate"—*directed by Luther Reed—Paramount Lasky Prod.*

Exclusive Management of
BILL DUNN
GL adstone 6795

Witzel-Hollywood

DELL HENDERSON

Future Releases—"The Crowd"—*King Vidor—M-G-M*

"The Patsy"—*Marion Davies—King Vidor—M-G-M*

Management Edward Small Co.

WA shington 3237 GR anit 1166

Witzel-Hollywood

CHARLES GIBLYN

Future Release

"Her Wild Oat"—*Colleen Moore—Marshall Neilan—First Nat'l*

HO lly 7960

Creighton Hale

"Annie Laurie"
M-G-M

"The Cat and the Canary"
Universal

"The World Flight"
Lieut. Arnold

Present Engagement

"Rose Marie"
M-G-M

HE mpstd 8142 HO lly 4102

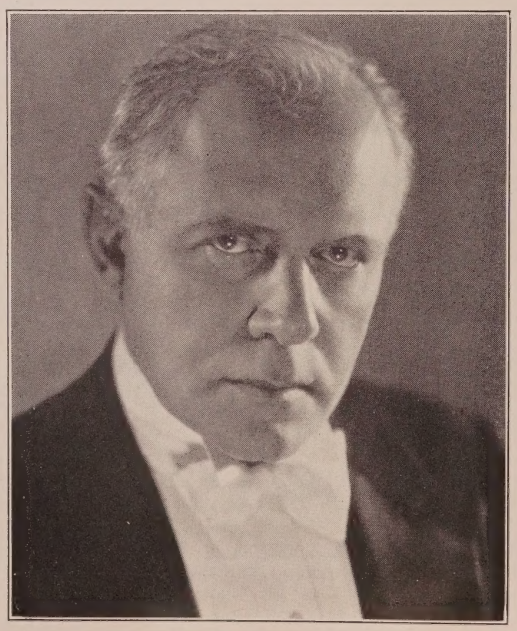

RALPH LEWIS

HO lly 4102

William V. Mong

Management
Rebecca & Silton
GL adstone 6108
Or
Masquers Club

ROBERT EDESON

J. Gardner Soper did this, and I'm doing my best to look like it.

Under Contract to
C. B. DeMille

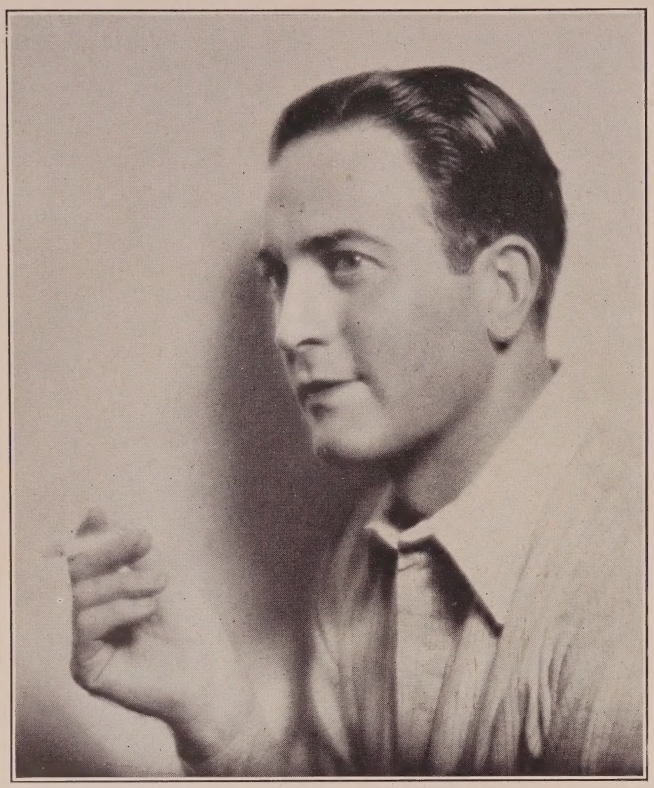

ORVILLE CALDWELL

Just finished lead opposite Marion Davies in the King Vidor Production of "The Patsy"—*M-G-M*

Future Releases
Title Role in "The Harvester"
from Gene Stratton Porter's novel
Featured Lead in "Judgment of the Hills"
Directed by J. Leo Meehan
F. B. O. Gold Bonds

Courtesy to all Agents

FI tzroy 3647

Donald Biddle Keyes Photo

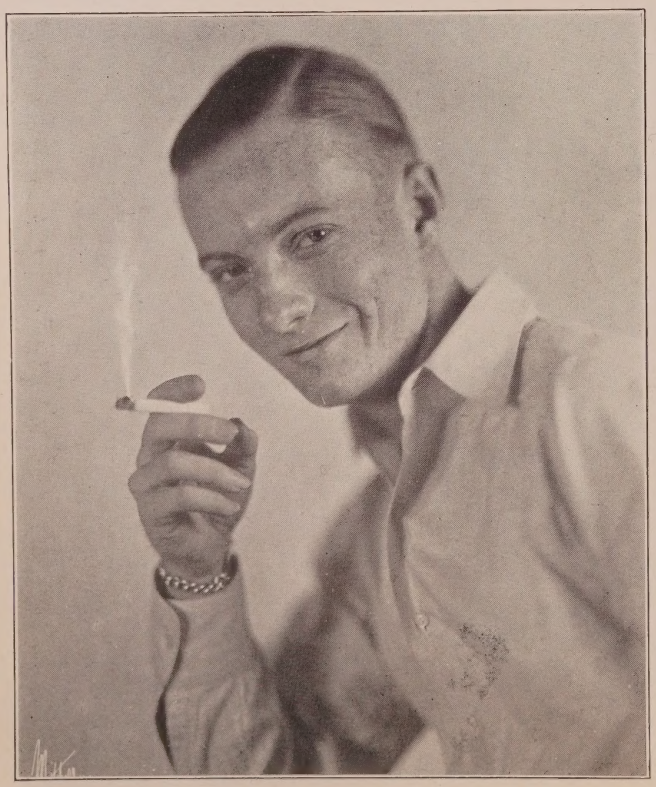

WESLEY BARRY

Just finished
"IN OLD KENTUCKY"
John Stahl—M-G-M
"WILD GEESE"
Goldstone—Tiffany

AVAILABLE

Management Guy R. Coburn
HO lly 3540

WALTER LONG

Just returned
from Australia

Now Available

GR anit 9995

Arthur Hoyt

Management Jack Gardner
HO lly 7950

Walter F. Seely Photo

Robert Armstrong

Late Star of "Is Zat So"

Current Release

"The Main Event"—*Wm. K. Howard—DeMille*

Just Finished

"The Leopard Lady"

Rupert Julian—DeMille

Now making

"A Girl in Every Port"

Hawks—Fox

Management Jessie Wadsworth HE mpstd 0502

Witzel—Hollywood

ROBERT OBER

"The Little Adventuress"—*DeMille* "The Big Parade"—*M-G-M*

"Butterflies in the Rain"—*Universal Jewel*

"Held by the Law"—*Universal Jewel*

Future Release

"Roulette"—*Ralph Graves-Warner Bros.*

GL adstone 4755

Management Edward Small Co.

GR anit 1166

Bruno Photo

ROMAINE FIELDING

Now with Charles R. Rogers—Al Rogell—First Nat'l.

"The Shepherd of the Hills" Company

HO lly 5216

DONALD KEITH

Featured Lead in
"The Plastic Age"
Schulberg

Featured Lead in
"The Whirlwind of Youth"
Lasky

Featured Character Juvenile in
"The Way of All Flesh"
Lasky

Future Release
Featured Character Juvenile in
"Wild Geese"
Tiffany

GLadstone 4748 HOlly 3540

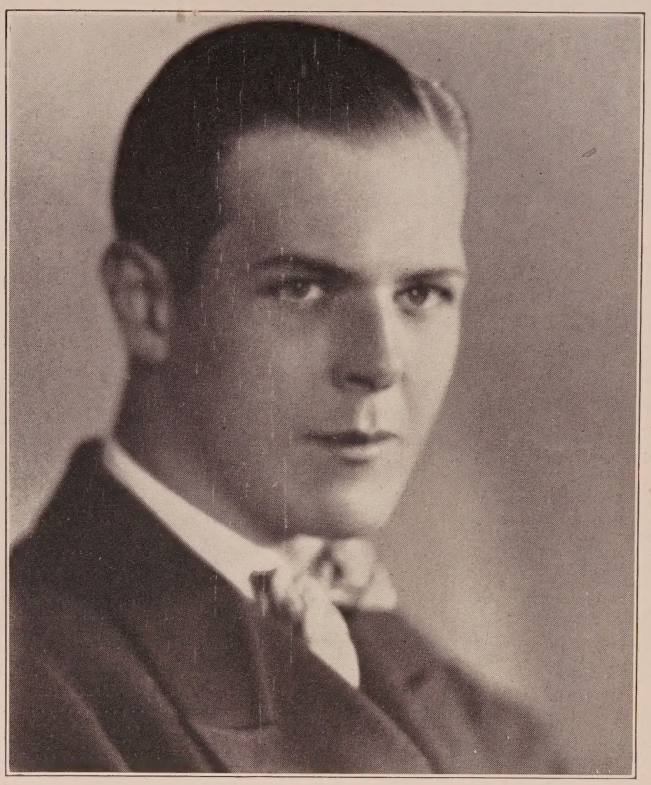

Melbourne Spurr Photo

Leading Men

Agnew, Robert .....Ernest S. Cowell
Allan, Hugh .....GL 3131
Arlen, Richard .....Lasky
Armstrong, Robert .....HE 0502
Asther, Nils.....United Artists
Austin, William.....OX 7407, HE 7821

Barnes, T. Roy.....HE 6298
Barraud, George .....WA 2839
Barry, Eddie.....HE 4292
Baston, J. Thornton (Jack).....
.....GR 2148, GL 7840
Bell, Joseph.....HO 4102
Bellew, Cosmo Kyrle .....DR 7000
Beranger, Andre.....HE 1161
Boles, John .....GL 6108
Borg, Sven Hugo.....S. Mon. 450-31
Bottomley, Roland .....HO 7145
Bowers, John .....GL 1873, GR 1166
Brook, Clive .....Lasky
Brooke, Tyler .....GL 3910
Brownell, Vincent .....HO 2388
Bruggeman, Georges .....GR 2560
Burke, Archie .....590-011, HO 1068
Bushman, Francis X.....GR 6475
Bushman, Francis X. Jr.....596-378
Butler, David.....DU 3813
Byer, Charles .....HO 8960

Caldwell, Orville .....FI 3647
Calliga, Georges .....HE 8366
Cameron, Rudolph.....HE 8562
Carew, Arthur Edmund.....
.....GL 3908, GL 4908
Carminati, Tullio .....GL 6795
Chandler, Lane .....Lasky
Chase, Colin .....GL 9518
Chefee, Jack.....GL 5841, HE 4197
Chesebro, George .....OX 6920
Church, Fred .....EM 7066
Clark, Jack J. .....GL 1243
Cobb, Edmund.....GL 2708
Coleman, Charles....GR 8558, GR 6852
Conklin, William .....
GR 2148, GR 5176, HO 5016
Cooley, Hallam .....HO 7950
Coxen, Edward.....GR 4550
Crane, Ward .....GR 1166
Crocker, Harry.....HE 4758, HE 2141
Custer, Bob .....OX 8518

D' Andrea, Godfrey .HE 4522, GL 3131
Daniels, Keith.....GL 0678, GL 1985
de Banier, Armand .....GL 2192
DeBriac, Jean .....DU 7247
de Ramey, Pierre.....HE 5934
Diege, Peter .....HE 4909
Dillon, William .....GR 9242
Donovan, Jack.....S. Mon. 242-19
Dossett, Chappell....Culver City 2142
Dougherty, Jack .....OX 1634
Douglas, Earle .....
GR 9370, Lankershim 556

Earle, Edward .....HO 4102
Ellis, Paul .....HO 0713, GR 1166
Ellis, Robert .....OR 4828
Emerson, Ralph .....GL 7290

Feld, Fritz.....HO 7960, HO 1068
Ferguson, Casson .....Glendale 3434-J
Fisher, George .....GL 3893
Forbes, Ralph .....M-G-M
Forrest, Allan .....WH 0271
Foxe, Earle .....Fox
Frazer, Robert .....HO 7950
Fulton, Jimmie .....HE 3361

Gallagher, Ray .....HO 0239
Gerrard, Douglas....HO 4449, HO 5806
Glass, Gaston .....GR 5374
Glenn, Raymond .....HE 4111
Goodwin, Harold....OX 7407, HE 7821

Gordon, Bruce .....GR 7674
Gordon, Huntly .....Grant E. Dolge
Gordon, Robert.....GR 2209
Goss, Walter .....Lasky
Gowing, Gene .....HE 5494
Graves, Gordon .....
.....GL 7539, HE 0502, GR 0590
Gray, Lawrence .....GR 5906

Haines, William.....M-G-M
Hale, Creighton .....HE 8142
Haley, Jack .....HE 2792
Hall, James .....Lasky
Hamilton, Neil.....Lasky
Harlan, Kenneth .....GL 6108
Hearn, Edward .....Glendale 5160
Herbert, Holmes E..Ernest S. Cowell
Hendricks, Ben, Jr..HE 1161, HO 6229
Holland, Clifford .....Fox
Holmgreen, Elmer .....UN 5746
Hopper, Wesley .....WH 9131
Horton, Edward Everett.....GL 2988
Howes, Reed .....OX 3753
Humes, Fred .....Universal

Imboden, David ....AT 7520, AT 0722

Jessel, George .....Ernest S. Cowell
Johnston, John W.....HE 9244
Jones, Parks .....OR 0919
Junior, John .....HE 0260

Kains, Maurice .....HE 4305
Keane, Raymond .....Universal
Keefe, Cornelius .....GR 5176
Keith, Donald .....GL 4748, HO 3540
Kemp, Matty .....Sennett
Kenny, Colin .....GR 2208
Kent, Arnold .....Lasky
Kent, Craufurd.....HE 2507
Kolb, John .....First Nat'l

Landis, Cullen .....GL 1123
Larkin, George.....Glendale 1547-R
Lease, Rex .....GR 9722
Lincoln, E. K.....HE 1007
Litel, John B.....OL 2901
Livingston, Jack .....GR 1234
Lockwood, King .....GR 4265
London, Tom.....HO 0286
Lubin, Arthur .....HE 0502
Lukas, Paul .....OX 6628

MacDonald, Wallace.HE 1161, GR 4308
Maloney, Leo.....WH 7110
Marr, Richard .....HO 3038, HO 3540
Mason, LeRoy F. .....GL 6795
Matiesen, Otto .....HE 0502
Maynard, Ken .....First Nat'l
Maynard, Kermit .....HO 9146
McCarthy, Earl .....GR 1352, HE 2857
McDonald, Francis .....HO 7960
McGlynn, Frank, Jr.....HO 4102
McGregor, Malcolm .....GL 6108
McKee, Raymond .....GL 6108
Meade, Kent .....GR 4868
Metcalfe, Capt. Earl.Lankershim 414-J
Miley, Jerry .....GR 1166
Miller, Carl .....OX 6837, OX 3179
Miller, Harold .....OR 4319
Miller, Walter .....GL 1131
Morrison, Pete.....GR 8237
Morton, Charles .....Fox
Moskine, Ivan .....Universal
Mower, Jack .....HO 9345, HE 0502
Mulhall, Jack .....First Nat'l
Murray, James .....M-G-M
Murrell, Robert.....VA 7710, TU 9922
Myers, Harry .....WA 6434
Neely, Neil .....OX 5228
Norris, Peter.....GR 3315, GR 7647

Oakman, Wheeler .....OX 4480
Ober, Robert .....GL 4755, GR 1166

O'Brien, Joe Pat .....HE 4208
O'Malley, Pat .....HO 5652
O'Ryan, James .....WH 0333
O'Shea, Danny .....F. B. O.
Owens, Frank .....GR 0906

Padjan, Jack .....OX 5644
Patrick, John .....GL 2171, GR 1166
Patten, Bill .....GR 3856
Payne, Bruce .....HE 7404
Perrin, Jack.....GR 6915
Phillips, Eddie .....GR 2897
Pickford, Jack .....GR 5111
Pidgeon, Walter .....HO 4102
Pierce, Jim .....HE 3765
Ponder, Jack.....GL 7983, GL 2105
Post, Charles A. (Buddy).....
.....Grant E. Dolge
Powell, William .....Lasky

Raquello, Edward....HO 6099, GL 6795
Raucourt, Jules .....HO 5919
Rawlinson, Herbert .....GR 6131
Reel, Rob.....HE 0796, HE 1161
Reeves, Bob .....GR 2174
Requa, Charles .....WA 8770
Richmond, Warner .....HE 0502
Robards, Jason .....HO 3540
Roche, John .....GL 1036
Roland, Gilbert .....United Artists
Rollens, Jacques .....GL 3509
Rollins, David .....Fox
Roosevelt, Buddy ...GL 1589, HO 3540
Roscoe, Alan .....HE 6621
Ross, Sherman .....GL 1123
Russell, William .....OX 2554

Saunders, Claude ...GR 7324, HE 0713
Scott, William .....HO 8849
Sears, Allan .....GR 0971
Shumway, Lee.....GR 2148, HO 6417
Shumway, Walter .....HO 0812
Simpson, Allan .....HO 7235
Sparks, Ned.....GL 2171, GL 7290
Somerset, Pat.....GR 8255, GR 0427
Standing, Wyndham .....GL 7290
Stanley, Forrest ...HE 2486, DR 3434
Steers, Larry .....HE 8404
Stewart, Roy .....FI 0772
Strange, Philip .....GL 6254
Striker, Joseph .....C. B. DeMille
Strong, Eugene 590-103
Sullivan, Billy .....OX 1643

Tearle, David .....HO 3540
Tellegen, Lou .....HO 4102
Tennyson, Walter .....GL 3438
Thomson, Kenneth .....C. B. DeMille
Troubetzkoy, Youcca .....GR 2319
Tucker, Harland .....OL 6283
Tucker, Richard....GL 6795, HO 5016

Varconi, Victor .....C. B. DeMille
Veidt, Conrad .....Universal
Victor, Henry .....HO 1068
Vincenti, Paul.....First Nat'l
von Eltz, Theodor .....GL 6111
von Jany, Tibor.....590-860

Walthall, Henry B.....Grant E. Dolge
Washburn, Bryant .....OX 6761
Wayne, Richard .....GL 4949
Wells, Ted .....Universal
Wheat, Larry.....WH 0469
White, Gordon .....GR 2537
Whitlock, Lloyd .....GR 3713
Williams, Barney 594-172
Williams, Guinn (Big Boy)....GR 1166
Wood, Ernest .....GL 4510
Woods, Harry .....HO 4629

Young, Jerome .....GL 5761

Holmes E. HERBERT

Just finished
Featured role of "Henry Spofford" in
"Gentlemen Prefer Blondes"—*Mal St. Clair—Lasky*

Current Release
"East Side, West Side"—*Allan Dwan—Fox*

Future Release
Lead with Irene Rich in "The Silver Slave"—*H. B. Bretherton—Warner Bros.*

Under Personal Management of Ernest S. Cowell—HO lly 5723

JERRY MILEY

Management Edward Small Co.
GR anit 1166

Bruno Photo

BUDDY ROOSEVELT

Free Lancing

Just finished 4 year contract starring in Pathe western dramas

Management of Guy Coburn

GL adstone 1589 HO lly 3540

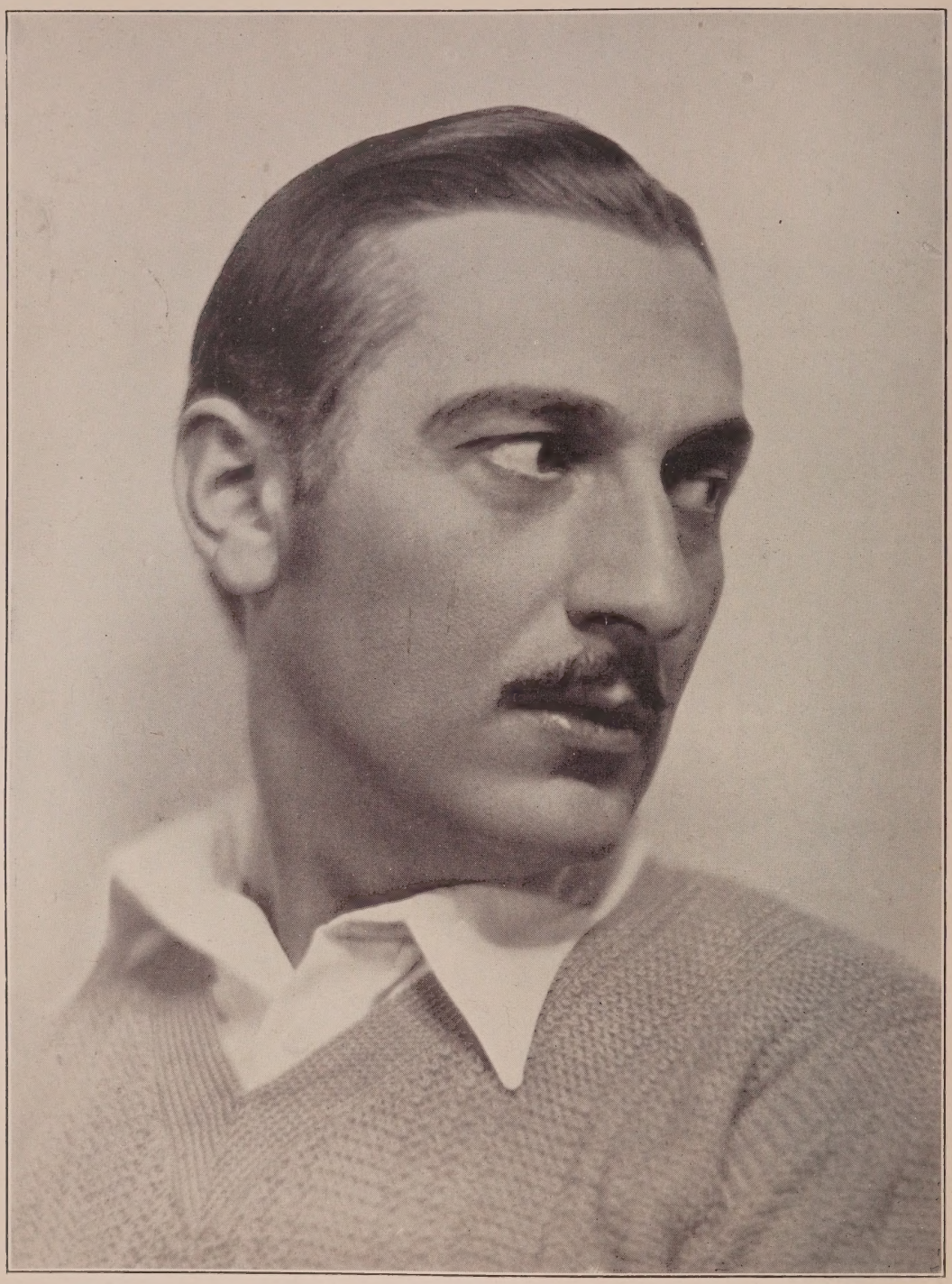

Walter F. Seely Photo

PAUL LUKAS

Previously featured player with UFA, Berlin, Germany

Just finished feature part in Pola Negri's "Rachel." In production—featured part in Samuel Goldwyn's "Leatherface"—*with Vilma Banky and Ronald Colman*

Under personal contract to E. M. Somlyo
OX ford 6628

Sergis Alberts Photo

JEAN De BRIAC

Courtesy to all Agents

DU nkirk 7247

PHILIP STRANGE

As "George Montfort" in "The Popular Sin"—*Direction Mal St. Clair—Lasky*

Current Release

"Broadway Nights"—*First National*

Coming Release

"Count Valeski" in "Rachel"—*with Pola Negri*

GL adstone 6254

Melbourne Spurr Photo

COSMO KYRLE BELLEW

Current Release
"The Magic Flame"—*Henry King—Sam'l. Goldwyn Prod.*
Future Releases
"Fires of Youth"—*Monta Bell—M-G-M*
"French Dressing"—*Allan Dwan—First Nat'l.*
Courtesy to all Agents
DR exel 7000

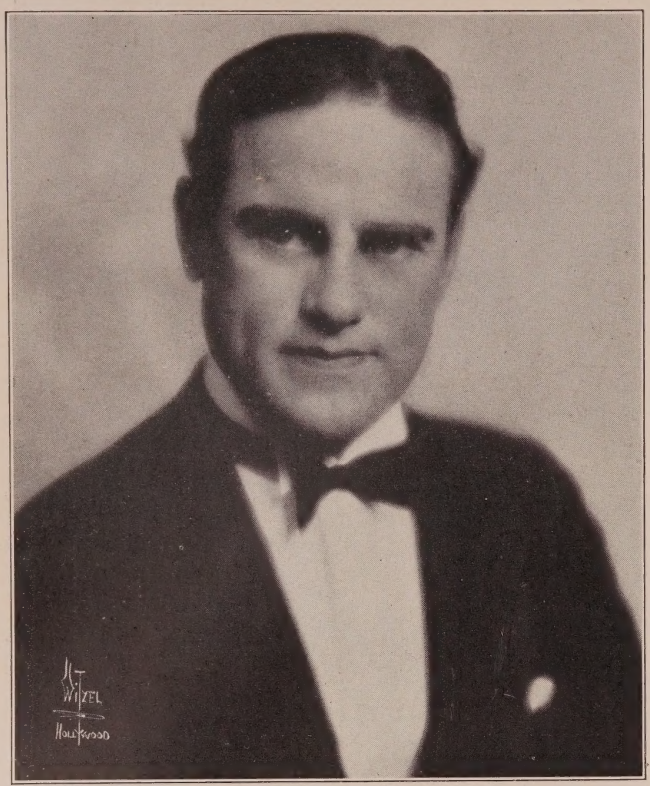

WARNER RICHMOND

Present Engagement
"Chicago"
C. B. DeMille

Recent Engagements

For Warner Bros.
"The Heart of Maryland"
"Irish Hearts"
"White Flannels"
"Fingerprints"

For M-G-M
"Slide, Kelly, Slide"
"The Fire Brigade"
"The Crowd"

For Universal
"Stop That Man"

Management Jessie Wadsworth
HE mpstd 0502

Witzel-Hollywood

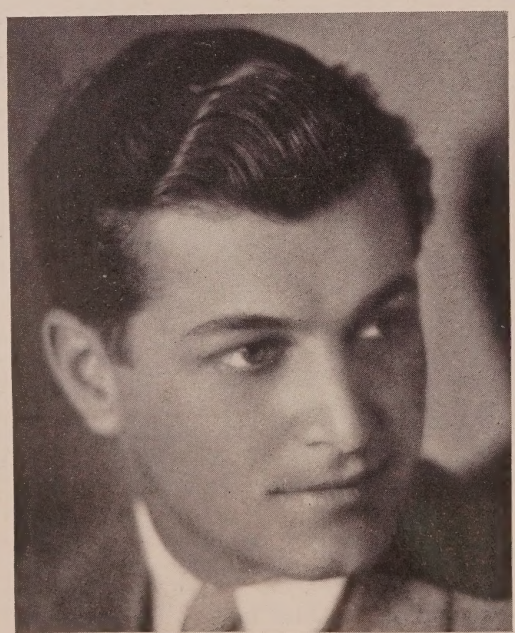

Melbourne Spurr Photo

REX LEASE

Just finished in
"The Red Riders of Canada"
Robert DeLacey—F.B.O.

Courtesy to Agents

HO lly 4102 GR anit 9722

JASON ROBARDS

Now Free Lancing after completing ninth consecutive picture with Warner Bros.

Current Release
"The Heart of Maryland"
Direction Lloyd Bacon—Warner Bros.

Coming Releases
"Polly of the Movies"
First Division Picture
"Wild Geese"
Tiffany
"Casey Jones"
Trem Carr Prod.

Just finished
"Streets of Shanghai"
Tiffany

Management Guy R. Coburn
HO lly 3540

Witzel-Hollywood

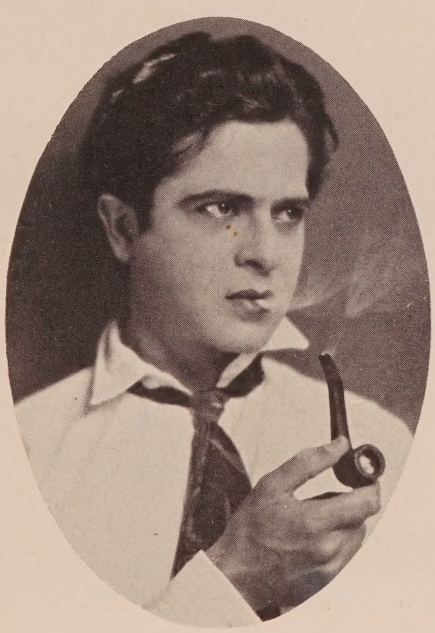

JACQUES ROLLENS

GL adstone 3509 HO lly 4102

WALTER MILLER
PATHE

Courtesy to all agents

GL adstone 1131

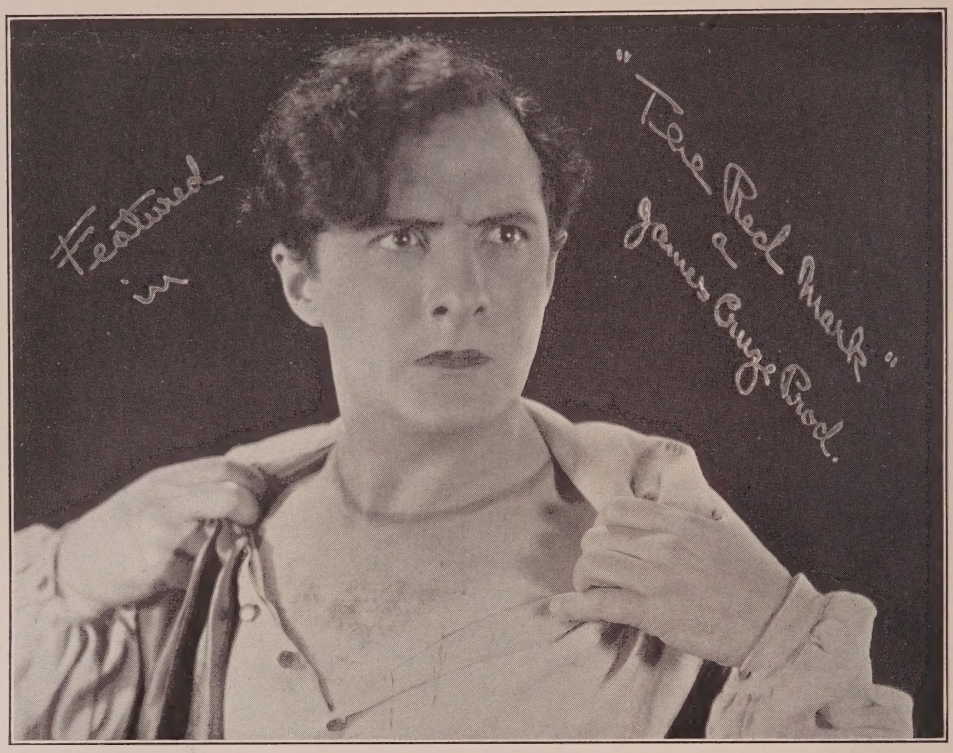

GASTON GLASS

Present Release—Juvenile in "The Gorilla"—*Al Santell—First National*
GR anit 5374

EDWARD RAQUELLO

One year contract with Universal
Now Free Lancing

Current Release
Juvenile Lead in "The Girl from Rio"—*Gotham*

Exclusive Management of
BILL DUNN

HO lly 6099 GL adstone 6795

JOSEPH BELL

Leads

L. A. Athletic Club, Los Angeles, TR inity 1981
130 W. 44th St., New York City, Bryant 8020
HO lly 4102

Witzel-Hollywood

Witzel-Hollywood

JACK J. CLARK

"Colleen Bawn"—*Sidney Olcott—Kalem*—Made in Ireland in 1908
"Pajamas"—*John Blystone—Fox*—Made in California in 1927

GL adstone 1243 HO lly 4102

RAY GALLAGHER

"The Trail of '98"
Brown—M-G-M

HO lly 0239

Hartsook Photo

CARL MILLER

Four consecutive pictures with Fox

Courtesy to all Agents

Residence: 527 West Knoll Drive
OX ford 6837
Messages: OX ford 3179, HO lly 4102

ROB REEL

Height 6 ft. Weight 175 lbs.

Lead in
"Mystery House"
Goodwill Pictures

HE mpstd 0796 HE mpstd 1161

CHARLES BYER

Recent Releases
"Cabaret"—*Lasky Prod.*
"Shanghai Bound"—*Lasky Prod.*

Future Releases
"Dead Man's Curve"—*F.B.O.*
Lead in "Red Riders of Canada"—*F.B.O.*

HO lly 8960 HO lly 4102

Roy Vaughan Photo

RICHARD MARR

Six years Leading Man on the English Stage
Lead in recent Dennis Motion Picture
Prod. in Australia.

HO lly 3038 HO lly 3540

TIBOR VON JANY

European Stage and Screen Experience

"The Heart Thief"—*Nils Chrisander—DeMille*
"Old Heidelberg"—*Ernst Lubitsch—M-G-M*
"Grandma Bernle Learns Her Letters"—*John Ford—Fox*

Now Available Courtesy to Agents

590-860 HO lly 4102

Melbourne Spurr Photo

CLAUDE SAUNDERS

Recent Engagements in Sydney, Australia

Heavy Lead in Stage Production of "Is Zat So"

Juvenile Lead in "The Romance of Runnibede"—*with Eva Novak—Directed by Scott Dunlap and Wallace Worsley*

GR anit 7324 Messages: HE mpstd 0713

JACK CHEFÉE

Leads and Characters

Juvenile Lead in "The Show Night"—*Lange-Joy Comedy*
"What Price Love"—*Revier-Schlank*
"The Return of the Lone Wolf"—*E. H. Griffith-Columbia*
"By Whose Hand"—*Walter Lang-Columbia*
French Modiste in "Say It with Sables"—*Columbia*
"Polly of the Movies"—*S. Pembroke-J. Goldburg*

Courtesy to All Agents GL adstone 5841 Messages: HE mpstd 4197

Witzel-Hollywood

DAVID TEARLE

HO lly 3540

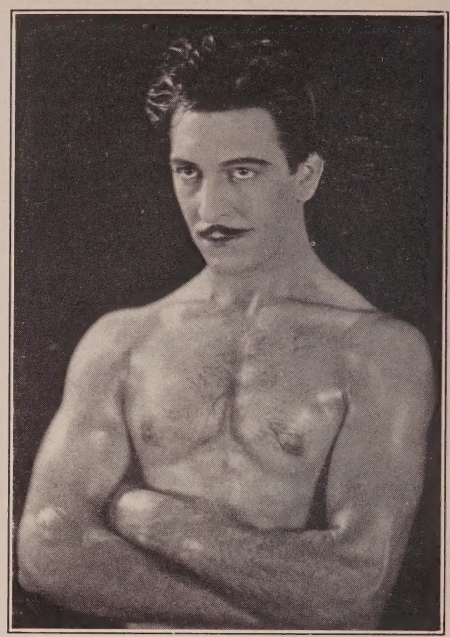

KEITH DANIELS

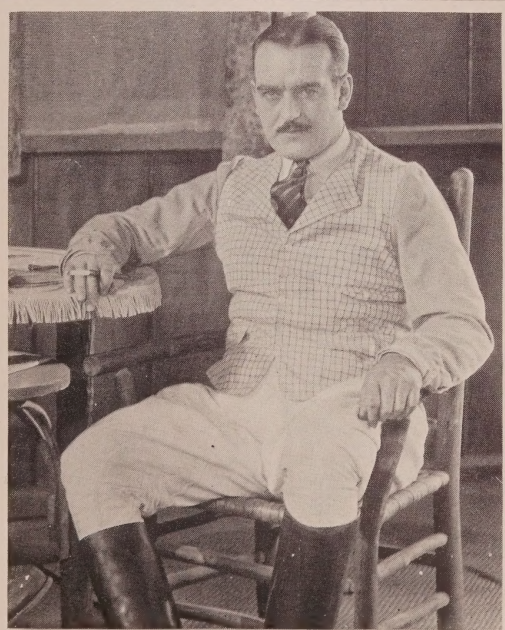

WILLIAM DAVIDSON

Current Release

"A Gentleman of Paris"—*D'Arrast—Lasky*

Management Jessie Wadsworth
HE mpstd 0502

Melbourne Spurr Photo

JOHN WESTWOOD

Just completed First Nat'l. contract

Future Release

The Artist in "The Shepherd of the Hills"

First Nat'l.—directed by Al Rogell

Courtesy to all Agents

HE mpstd 5717 Messages: GL adstone 9060

Juveniles

Agnew, Robert .....Ernest S. Cowell
Aldine, James .....OX 2918
Alexander, Ben .....GL 7290
Allan, Hugh .....GL 3131
Alvarado, Don.....HE 6043, GR 9145
Anderson, James .....OX 8941
Anthony, Joseph.....GR 2254
Arnold, Erik .....GR 0550
Arnold, Lawrence .....GL 9756
Arthur, Ernest .....WA 2846
Arthur, George K.....M-G-M
Austin, George .....GL 5761
Austin, Jere .....GR 5176

Backus, Lionel C. .....GR 2027
Bakewell, William..HO 5723, GR 1662
Barr, Charles .....HO 4102
Batten, John.....HO 9069
Battley, Halsom .....
.....GL 5875, HO 5016, HO 8739
Belasco, John D.....DR 9456
Bennett, Joe .....HO 4640
Beranger, Andre.....HE 1161
Berger, Bernard....HE 5991, HO 3615
Billinghurst, William .....HE 4812
Bjornson, Bjarni.....HE 1424
Bletcher, Billy .....GR 1695
Blystone, Stanley.....GL 6276
Bradbury, James, Jr. .....
.....HE 0502, HO 1614, HO 5016
Brown, John Mack .....M-G-M
Brownell, Vincent .....HO 2388
Bruggeman, Georges .....GR 2560
Burke, Archie .....590-011, HO 1068
Bushman, Francis X, Jr.....596-378

Cameron, Gene .....GR 3985
Cardona, Rene.....GL 3131
Carr, Stephen .....HO 5639
Carr, Thomas .....HO 5639
Caruso, Nicholas .....HO 4102
Clayton, Edward.....HE 2171
Clifford, Gordon .....GR 5043
Cohen, Sammy .....Fox
Collier, William, Jr...Ernest S. Cowell
Connor, Allen .....GR 4308
Conrad, Jack .....HO 3540
Cooley, Hallam .....HO 7950
Cooley, Willard.....HE 0150, HO 9106
Cooper, Gary .....Lasky
Costello, Raymond (Ramon)..MU 1862
Costello, Tom Howard.....EM 2018
Costello, William .....GL 9229
Cowan, Lynn.....OL 4431
Crawford, Richard .....Metropolitan
Crocker, Harry.....HE 4758, HE 2141
Cruze, Charles .....HO 5146
Cunning, Patrick Michael.....
.....HO 3540, GL 7414
Curwood, Bob .....Universal

Darby, John J.....WH 4244
Darrow, John .....HO 7235
d'Auburn, Denis.....GL 7441
de Emori, Emory .....HE 7571
De Fleurs, Phil.....HO 8019
DeHaven, Carter, Jr.....HE 3665
Delaney, Charles .....GL 6530
Demarest, Drew .....HE 5363
Depew, Joe .....HE 3248
Depp, Harry.....DR 4623, HE 1412
de Ravenne, Charles .....HE 1940
De Salvo, John 590-925
Dial, Allan 593-185
Dial, Carl 593-185
Dierssen, Marshall B.....HO 4102
Diggs, Albert .....M-G-M
Dillon, William .....GR 9242
Donovan, Jack....Santa Monica 242-19
Douglas, Harry.....GL 6844
Doyle, Bobby .....YO 6524
Drew, Rowland.....HE 1161
Durant, Allan .....HO 4102

Elliott, Gordon .....First Nat'l
Ellis, Paul .....HO 0713, GR 1166
Ellsworth, Robert 556-796
Emerson, Ralph .....GL 7290
Eugene, William .....GR 1905

Fairbanks, Douglas, Jr.....HO 7950
Fairfax, Faire.....WH 6631
Farrell, Charles .....Fox
Farrell, John B.....HU 4512
Faulkner, Ralph .....GR 5496
Ferguson, Casson .....Glendale 3434-J
Fife, Jack .....HO 0504
Fildes, Roy .....591-809, OX 3191
Finlay, Redman .....GL 5231
Flamma, Lucio.....GR 2319, GR 6676
Folkens, Dick .....GR 3873
Follansbee, Oliver .....GR 0804
Ford, Jimmy .....HO 9257
Fox, Johnny.....GA 1630

Geary, Maine .....OR 3420
Georges, Voya .....HE 4181
Gerson, Charles.....GL 2773
Gervon, Sammy .....GL 0515
Getchell, Sumner (Cudgie)....GL 8466
Gibson, Kenneth .....DR 9429
Gilmore, Douglas....GL 6108, GR 8452
Goodwin, Harold.....OX 7407, HE 7821
Gordon, Gale.....GR 1423
Gordon, Robert.....GR 2209
Grandee, Georgie .....GL 9476
Graves, Taylor .....GL 0615, GL 0557
Gray, Arnold .....GR 2779
Green, Kenneth .....MU 2078
Green, Peter .....HE 8426
Griffith, Gordon .....Terrace 9405

Hackathorne, George .....GL 4161
Haines, Ellis .....AN 4322
Hale, Creighton .....HE 8142
Hall, Ben .....HO 5502, GR 3650
Hallor, Ray .....
.....GL 8003, HE 5945, HO 5016
Harrel, Dean .....GR 3128
Harron, John .....GL 6108, FI 0255
Hay, Laurence .....GL 2862
Hepburn, Barton .....GR 3604
Hickman, George, Jr. .....OX 5265
Howes, Reed .....HE 1161
Howland, Clifford .....Fox
Howes, Reed .....OX 3753
Hoy, Danny (Char.).....DR 4916
Hughes, Earle.....OX 3807, HE 9126
Hughes, David .....HE 8510
Hughes, Russ .....HO 4735

Irwin, Jack.....Lankershim 634-W

Jacobs, Burdell.....Glendale 5945-M
James, Gardner .....GL 6108
Jerome, Jerry .....OR 6664
Jones, Oliver.....Lankershim 546-W
Jones, Parks .....OR 0919

Kains, Maurice .....HE 4305
Keane, Raymond .....Universal
Keefe, Cornelius .....GR 5176
Keith, Donald .....GL 4748, HO 3540
Kelley, J. Shepp .....OX 1473
Kelly, Leo .....GR 5901
Kemp, Matty .....Sennett
Kent, Larry.....First Nat'l
King, Paul .....Culver City 4121
Kingsley, Albert .....GL 1454
Klum, Eugene H.....CA 0522

Lake, Arthur .....Universal
Landis, Cullen .....GL 1123
Lawrence, Douglas .....DE 6594
Lease, Rex .....GR 9722
Leland, Hugh .....HE 1246
Letts, Malcolm.....GL 5264, HE 4197
Lewis, George.....Universal
Lockhart, J. D.....RO 4050
Lockwood, King .....GR 4265
Lowney, Raymond ..GL 5995, FI 1218
Lubin, Arthur .....HE 0502
Luden, Jack .....Lasky

MacBride, Lux.....GR 7277, GR 1381
MacDonald, Wallace.HE 1161, GR 4308
Marion, Frank.....C. B. DeMille
Mason, Buddy.....GL 2650
Mason, LeRoy F. .....GL 6795
Matiesen, Otto .....HE 0502

McCarthy, Earl.....GR 1352, HE 2857
McCutcheon, Ross .....HO 4102
McDonald, C. James..Glendale 1484-M
McGlynn, Frank, Jr.....HO 4102
McLure, Frank .....GL 5896
Merrill, Walter .....GR 7674
Mertz, Sherwood .....EM 7580
Messinger, Buddie .....HE 4305
Miller, Winston .....OX 5334
Mir, David .....HE 3855, HO 1068
Mitchell, Irving .....HE 0221
Mollandin, Henry .....AT 0865
Moore, Buddy .....GR 8535
Moore, Cleve .....FI 0199
Morris, Philip (Frank).....
.....Culver City 2326
Mulhall, Jack.....First Nat'l
Munson, Byron .....HE 8174
Murphy, Jack .....GR 6264
Murray, James .....M-G-M

Norton, Barry .....Fox
Nye, Carroll .....Demmy Lamson

O'Flynn, Paddy.....HE 9240, GL 4185
Oland, Geoffrey .....HO 5673
O'Hara, George .....GR 0794
O'Malley, Charles .....WA 2370
O'Neil, Mickey.....Culver City 4144
Orr, Stanley (Char.) .....RO 0361
Owens, Frank .....GR 0906

Paddock, Charley.....HO 3540
Pantages, Lloyd .....OL 7427
Parker, Edwin 554-619
Paul, Alan .....GL 3047
Paull, Townsend .....HO 7960
Peck, Norman .....BE 8184
Peil, Edward, Jr. 559-941
Perrin, Jack.....GR 6915
Phelps, Craig .....DU 6167
Phillips, Eddie .....GR 2897
Pliesere, Manuel .....RO 9147
Ponder, Jack.....GL 7983, GL 2105
Pope, Milton .....HO 3821
Potel, Victor.....HO 2884
Power, Paul .....HO 3642

Ramsay, Robert.....HE 4161
Rankin, Arthur....Lankershim 420-W
Rankin, Donald .....HE 4778
Raquello, Edward....HO 6099, GL 6795
Reed, Donald.....First Nat'l
Renault, George .....HE 2151
Rey, Leon .....OR 9573
Rhoades, Homer 596-539
Ridgway, Robert .....YO 1476
Ridpath, Lionel .....
.....RO 4093, HO 3821, HE 3606
Robinson, Dick.....HE 0502, HE 0111
Rogers, Charles .....Lasky
Roland, Gilbert .....United Artists
Rollens, Jacques .....GL 3509
Rollins, David .....Fox
Romero, J. Juan....GL 5214, GL 4612
Rondell, Paul .....GL 3047
Rondell, Ronald .....HE 9749
Rose, Robert .....VE 2618
Ross, Churchill .....Universal
Rudolph, Oscar .....TH 8151
Ryan, Chet .....GR 2174

St. Angelo, Robert .....C. B. DeMille
Sargent, Lewis .....HE 4550
Saunders, Claude ...GR 7324, HE 0713
Savage, Steve .....GL 1123
Schipa, Carlo .....GL 9990, OL 5897
Scott, William.....HO 8849
Seiter, Robert .....HE 0502
Selwyn, Jack .....OR 7327, HO 3540
Shank, Louis 595-718
Shannon, Larry .....HO 0591
Sheffield, Reginald .....
.....HO 3540, Terrace 7218
Shirley, Tom .....OX 1213
Siemsen, Herbert.....Terrace 2433-W
Simpson, Harry .....HO 7235
Somerset, Pat.....GR 8255, GR 0427
Stambaugh, Jack...HE 5717, GL 9060
Stedman, Lincoln .....GL 6108

Juveniles continued

Stewart, George .....GL 8747
Stokes, Syl .....HE 4134
Stone, Gene .....WH 1369
Striker, Joseph .....C. B. DeMille
Stuart, Donald .....GL 3438, HO 3540
Stuart, Nick .....CA 5435
Sullivan, Billy .....OX 1643
Sylvester, John .....DR 0175
Tansey, Sherry .....GL 4161
Taylor, Stanley.....GR 2148, OR 0236
Temoff, Serge .....HE 3855
Thomas, Frank .....HO 2599
Tolbert, Fletcher "Rusty".....
.....DR 1515, DU 0511
Trevor, Hugh .....HO 8960, GL 3131
Underwood, Loyal .....HE 5055
Uraneff, Vadim .....HO 4102
Verk, Louis .....GR 5342, HO 5583
von Eltz, Theodor .....GL 6111
Walling, Richard .....HO 0215
Waters, Harold .....FI 2532
Watson, Coy, Jr.....DR 3616
Westwood, John.....HE 5717, GL 9060
White, Gordon .....GR 2537
Williams, Mervin .....HO 1068
Williamson, Bill .....HO 5666
Winkler, Art .....HE 0167
Wise, Jack.....GL 1590
Withers, Grant .....GL 2723
Yearsley, Ralph .....HO 4731
Young, Jerome .....GL 5761

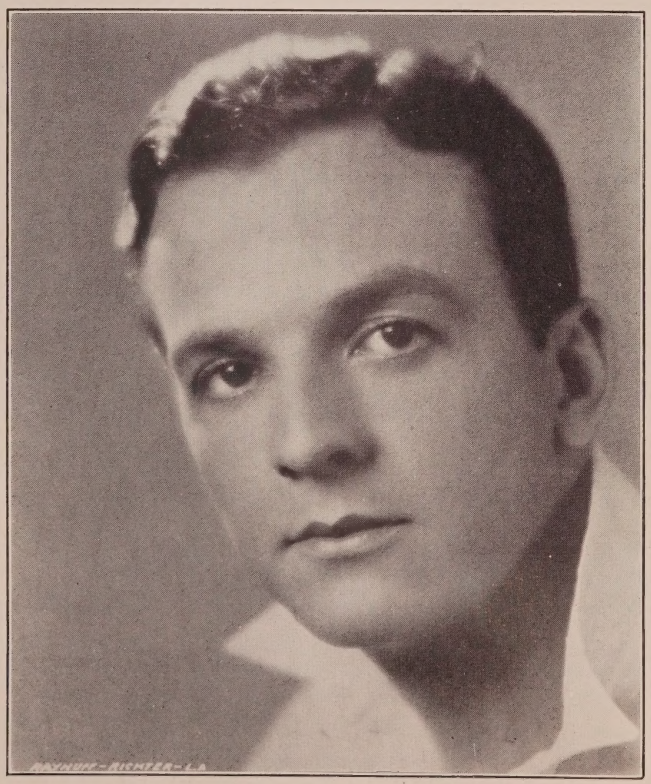

GENE CAMERON

Free Lancing

Featured in 12 Fox Imperial Comedies just completed

Also
"Gay Retreat"
Stoloff—Fox

"Chain Lightning"
Buck Jones—Fox

"The Midnight Kiss"
Cummings—Fox

Courtesy to all Agents

GR anit 3985 HO lly 4102

Rayhuff-Richter Photo

Curtis Biltmore Photo

CARROLL NYE

Current Release
"The Heart of Maryland"—*Lloyd Bacon—Warner Bros.*

Coming Releases
"Rose of Kildare"—*Gotham Prod.* "Little Mickey Grogan"—*Leo Meehan—F. B. O.*
"The Silver Slave"—*H. B. Bretherton—Warner Bros.*
"The Girl from Chicago"—*Warner Bros.* "Race for Life"—*Ross Lederman—Warner Bros.*
"Powder My Back"—*Roy Del Ruth—Warner Bros.*

DEMMY LAMSON, Mgr.
RUTH COLLIER, Associate

GLadstone 6111

Rayhuff-Richter Photo

BEN ALEXANDER

Management
WM. W. COHILL

GLadstone 7290

WILLIAM BAKEWELL

HO lly 5723
GR anit 1662

Before

As Juvenile Lead in "The West Pointer"
William Haines—Sedgwick—M-G-M

Present Engagement

Juvenile Lead in
"Suits and Cloaks"
Norma Shearer—Sam Wood—M-G-M

Current Releases

"The Heart Thief"
Joseph Schildkraut—Nils Olaf Chrisander
Metropolitan

"The Shield of Honor"
Emory Johnson—Universal

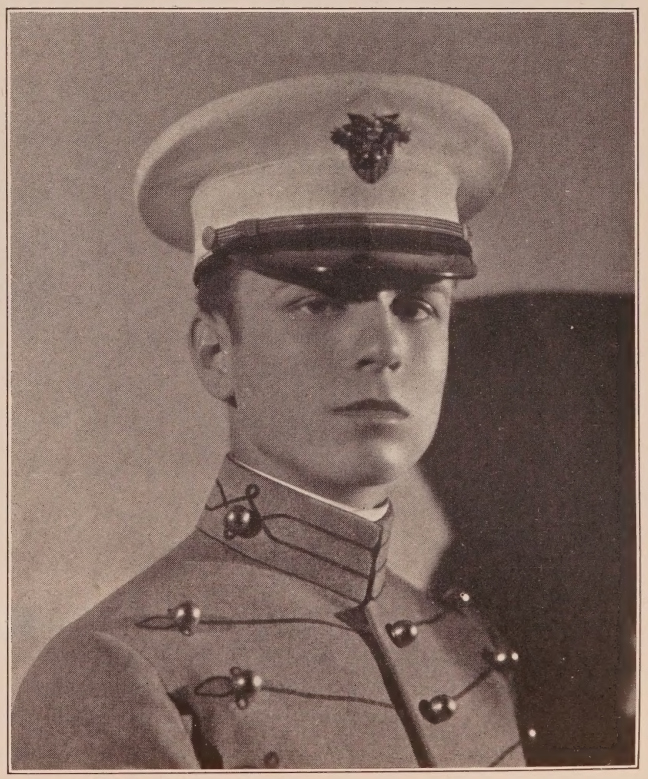

—and After

Rayhuff-Richter Photo

LLOYD PANTAGES

Current Release
"Upstream"—*Fox*

Future Releases
"Balaoo"—*Richard Rosson—Fox*
"Atlantic City"—*Arthur Rosson—Fox*

OL ympia 7427

Witzel-Hollywood

JOHN BATTEN

Just completed juvenile lead
"Robinson and Crusoe" *for Fox*

Courtesy to all Agents

HO lly 9069

STEVE SAVAGE

Now on the Orpheum Circuit

For Availability

MANAGEMENT
Ben Hershfield
GL.1123

A New Dramatic Juvenile

SERGE TEMOFF

"Kim"—Juvenile Lead with Gilda Gray in
"The Devil Dancer"—*Sam'l Goldwyn Prod.*

Present Engagement
"Tempest"—*with John Barrymore—Tourjansky—United Artists*

HE mpstd 3855

Nicholas Caruso

Now playing series of pictures for Jack Carroll Productions, Inc.
Will be Available about December 15th
HO lly 4102

Cleve Moore

Current Releases

"Steve" in
"The Prince of Head Waiters"
First Nat'l

"Freddie Smythe" in
"Too Many Crooks"
Lasky

"Lieut. Kiss" in
"The Stolen Bride"
First Nat'l

Future Release

"Al" in "Her Summer Hero"
F.B.O.

FItzroy 0199

"CUDGIE"

Hartsook Photo

SUMNER GETCHELL

Just completed the role of "Pudgie" in "Timber Trails"
George O'Hara
Future Release—"Jimsy" in "The College Widow"
Dolores Costello—Archie Mayo
Courtesy to all Agents GL adstone 8466

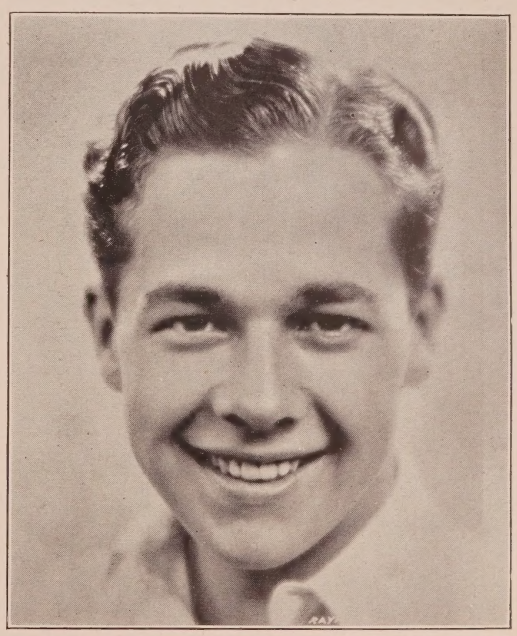

Rayhuff-Richter Photo

BUDDIE MESSINGER

Just completed thirteen comedies for Universal
Exclusive Management Al Rosen
Florence Postal, Associate
HE mpstd 4305

DAVID MIR

Current Releases

"Dearie"
Archie Mayo—Warner Bros.

"Breakfast at Sunrise"
First National—Mal St. Clair

"Slightly Used"
Archie Mayo—Warner Bros.

Future Releases

"The Fighting Don"
Irvin Willat—Universal

"Bringing Up Father"
Jack Conway—M-G-M

Present Engagement

"The Little Snob"
John Adolfi—Warner Bros.

Management Lichtig and Englander

HE mpstd 3855 HO lly 1068

Walter F. Seely Photo

HALSOM BATTLEY

Juvenile
Stage and Screen
Leads
Just Finished
Orpheum Engagement with Mr. Edmund Breese.

GL adstone 5875 Masquers Club HO lly 5016
HO lly 8739

Hartsook Photo

PAUL POWER

Juvenile Lead—"Their Second Honeymoon"—*Gaiety Prod.—P. D. C.*
Featured—"The Thief Trapper"—*Goodman Prod.*
Featured—Story Scenic Series—*E. R. L. Prod.*
Lead—"Winnie's Vacation"—*West Bros.—Artclass*

HO lly 3642

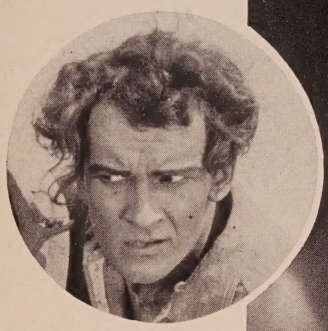

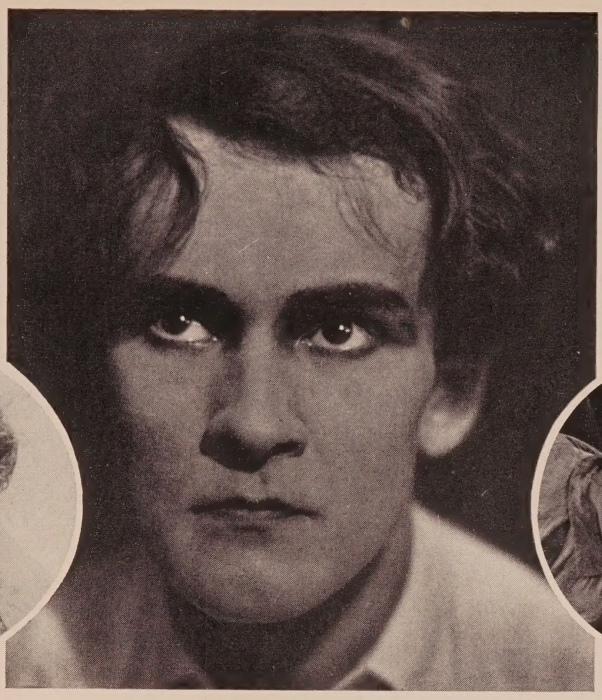

VADIM URANEFF

AVAILABLE HO lly 4102

BEN HALL

Finished playing "Freddie" in
"The Night Flyer"—*James Cruze Production*
Walter Lang directing
And the lead in Harold Highbrow Comedies for Universal

HOlly 5502 GRanit 3650 HOlly 4102

CORNELIUS KEEFE

"The Poor Nut"—*Richard Wallace—First Nat'l;* "Hook and Ladder No. 9"—*Harmon Weight—F.B.O.;* "Three's a Crowd"—*Arthur Ripley—Harry Langdon;* "A Moment of Temptation"—*Phil Carle—F.B.O.;* "A Light in the Window"—*Percy Pembroke—Trem Carr. Just finished* "Come to My House"—*Al Green—Fox.*
Present Engagement—Featured Lead in "Satan and the Woman"—*Burton King—Excellent Pictures.*

GR anit 5176

BARTON HEPBURN

As "Ainger" in "Young Woodley"

Another sensation . . . . was the work of Barton Hepburn as Ainger. The youthful sturdiness of the boy, the frank honesty of his whole bearing, won immediate approval from the highly critical audience.

Florence Lawrence, L. A. Examiner.

Barton Hepburn . . . . was perfect. He vied closely, if I am not supposed to say he stole the show, with Douglas, Jr. and the capable Doris.

Frank Percy, Hollywood Magazine.

I have never seen a better interpretation than Barton Hepburn's as the inarticulate young Ainger.

Sadie Mossler, L. A. Record.

GR anit 3604 HO lly 4102

Witzel-Hollywood

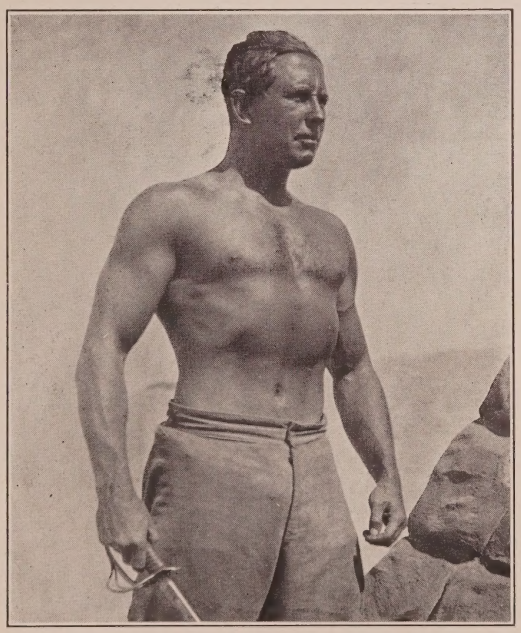

REDMAN FINLAY

Juvenile Heavy

5 ft. 11 in., 180 lbs.
Boxing, Wrestling, Swimming
"Cordere"—Loyal Soldier in "Beau Geste"
Soldier of Rome in "The King of Kings"
Recently completed 12 weeks' engagement as U. S. Marine in "Sadie Thompson"—*a United Artists Prod.*

GL adstone 5231 HO lly 4102

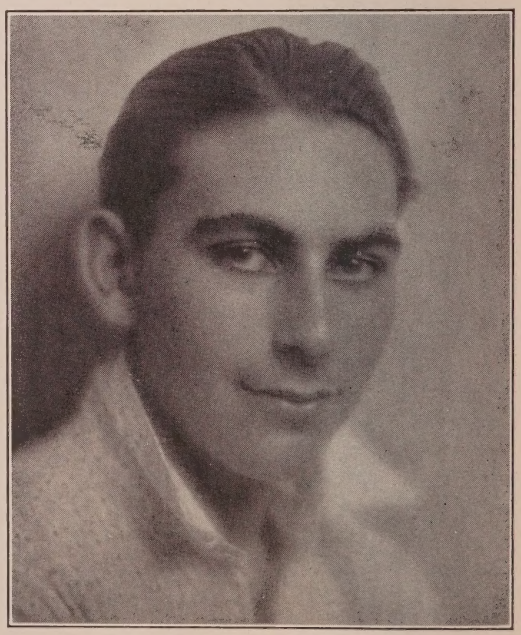

BERNARD BERGER

Juvenile Characters

Available for Stage and Screen engagements

HE mpstd 5991 HO lly 3615 HO lly 4102

Juvenile Lead with Pauline Frederick in "The Nest"

Heavy with Richard Barthelmess in "Classmates"

REGINALD SHEFFIELD

"The Pinch Hitter"—*Glenn Hunter—Henabery—Associated Exhibitors*

"White Mice"—*Edward H. Griffith*

"The Great Deception"—*Howard Higgins—First Nat'l*

"The Ace of Cads"—*Menjou—Reed—Lasky*

Guy R. Coburn—HO lly 3540 Terrace 7218

JACK SELWYN

Finished second series of "The Collegians"—*Universal*
Juvenile Heavy in "The All American"
R. Wm. Neill
"The Yellow Kid" in "The Trail of '98"—*Clarence Brown-M-G-M.*
Under Management Guy Coburn, Inc.
HO lly 3540 OR egon 7327
Note: Reserve Officer, U. S. Cavalry

Patrick Michael Cunning

Just completed leading male role with Madge Bellamy in "Very Confidential"
James Tinling—Wm. Fox

Management Guy R. Coburn
HO lly 3540 GL adstone 7414

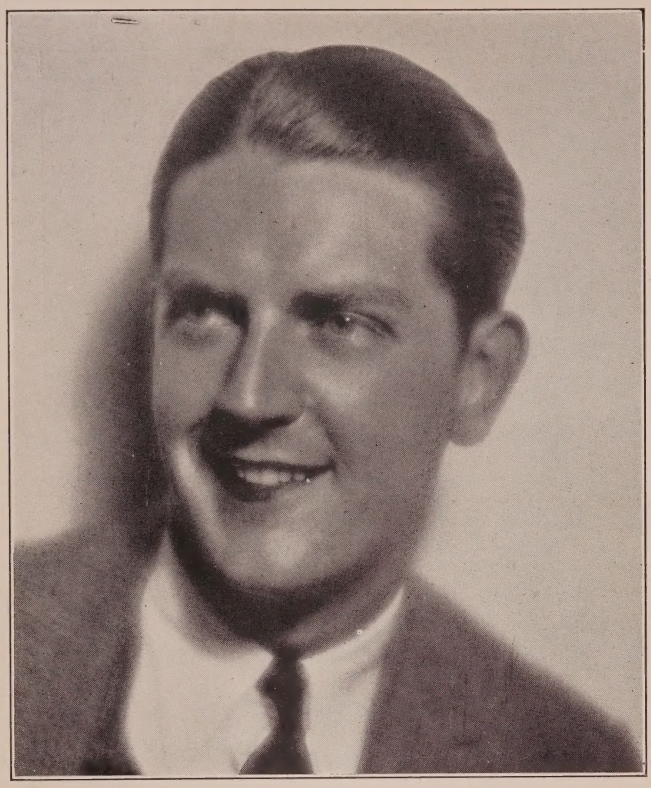

HUGH TREVOR

Recent Releases
"The Coward"
F. B. O.
"Ranger of the North"
F. B. O.
"Her Summer Hero"
F. B. O.
"The Pinto Kid"
F. B. O.

Future Release
Featured Lead in "Wall Flowers"
Leo Meehan—F. B. O.

HO lly 8960 GL adstone 3131

Donald Biddle Keyes Photo

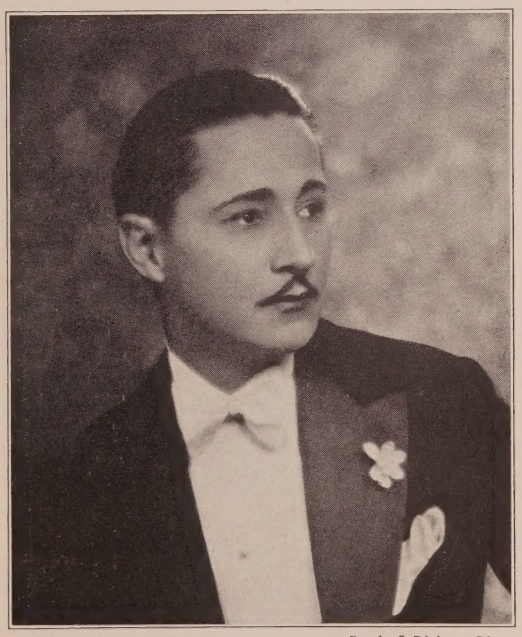

Rayhuff-Richter Photo

JOHN J. DARBY

Juvenile Heavy
"The City"—*Wm. Fox Prod.*

WH itney 4244

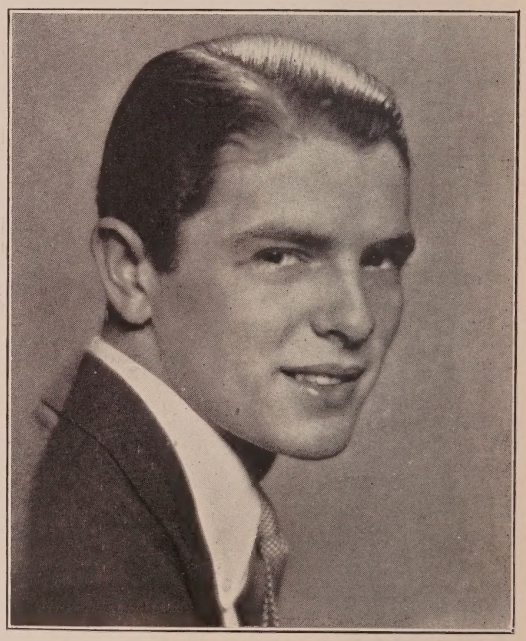

HUGH LELAND

"East Side, West Side"—*Fox*
"The Fair Co-Ed"—*M-G-M*
Future Release
"The Legion of the Condemned"
At present under contract to Famous Players-Lasky
HE mpstd 1246

Witzel-Hollywood

ROBERT SEITER

The Purser in "Out All Night"—*with Reginald Denny*
Juvenile lead in "Footsteps"—*with Alec Francis*
Lead with June Marlowe in "The Cradle"

Management Jessie Wadsworth
HE mpstd 0502

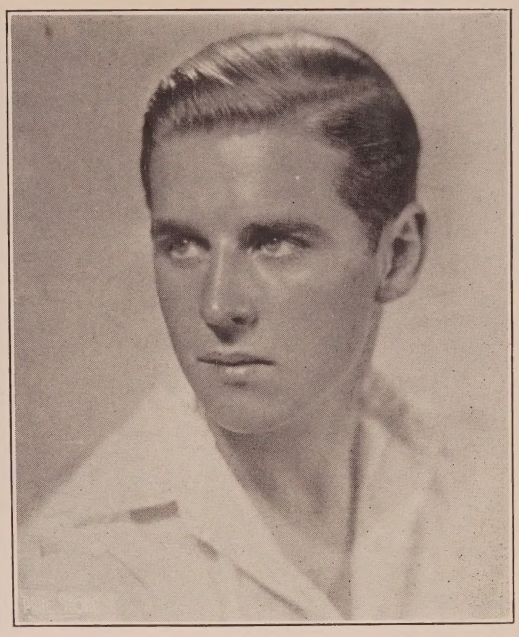

JACK STAMBAUGH

Just completed contract
First National

HE mpstd 5717 GL adstone 9060

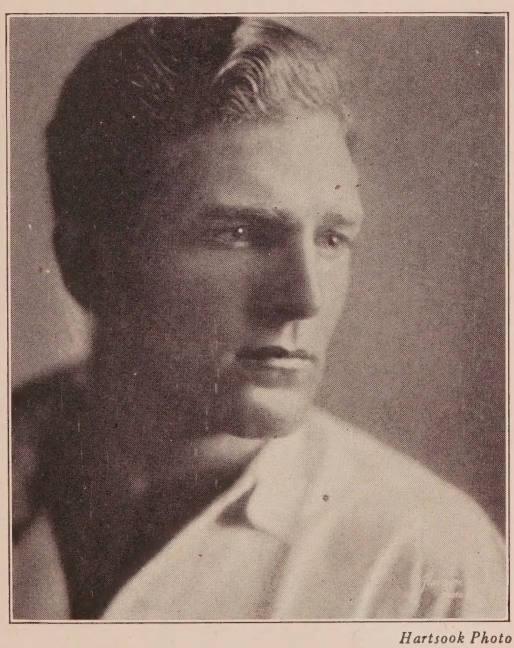

Hartsook Photo

WALTER TENNYSON

At present playing opposite
Edna Murphy in
Technicolor Production

GL adstone 3438 HO lly 4102

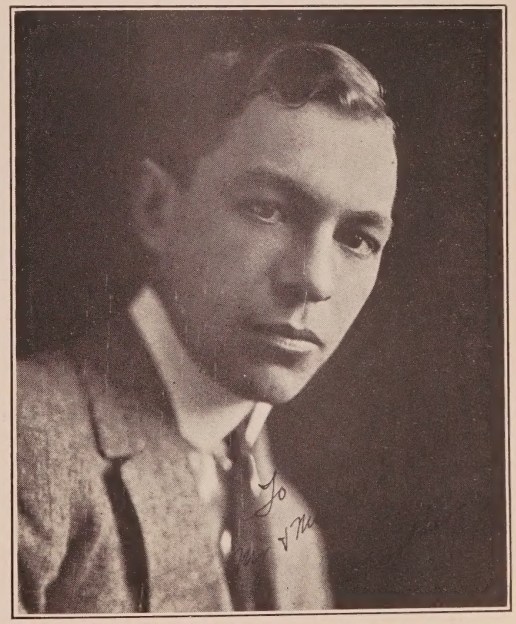

CHARLES BARR

HO lly 4102

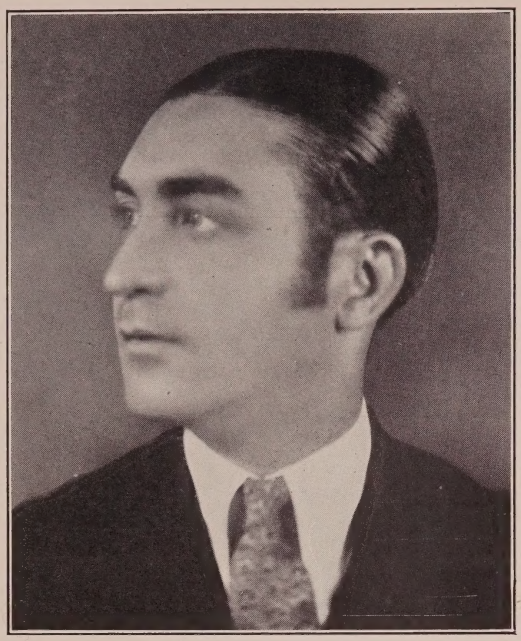

WELCOME TO HOLLYWOOD

JOSEPH ANTHONY

European Juvenile Screen Actor and Dancer

GR anit 2254

Porter S. Cleveland Photo

RENE CARDONA

Management Sherrill and Friedman, Inc.
GL adstone 3131

Witzel-Hollywood

LEON REY

Juveniles

"Swim, Girl, Swim"—*Lasky*
"The Drop Kick"—*First Nat'l.*
"The Way of All Pants"—*Hal Roach*

OR egon 9573 HO lly 4102

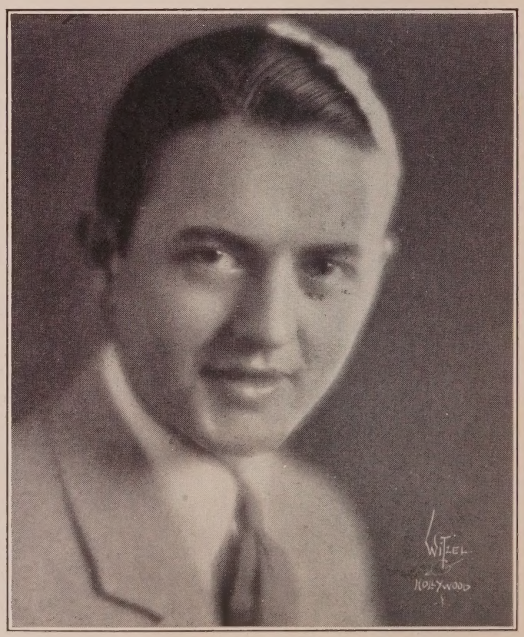

Witzel-Hollywood

PHIL De FLEURS

"Old Heidelberg"—*Lubitsch—M-G-M*
"The Crowd"—*Vidor—M-G-M*
"The Wedding March"—*Von Stroheim*
"West Point"—*Sedgwick—M-G-M*
"The Divine Woman"—*Seastrom—M-G-M*

HO lly 8019

DICK ROBINSON

Lead in

"BOND CHILDREN"

Herrick Prod.

Available

HE mpstd 0502

HE mpstd 0111

Witzel-Hollywood

JACK CONRAD

Management Guy R. Coburn

HO lly 3540

AUSTIN GEORGE

GLadstone 5761

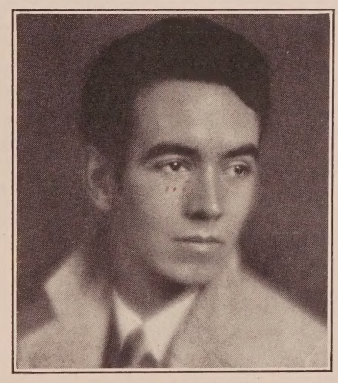

Curtis Biltmore Photo

Malcolm Letts

"Now I'll Tell One" "Closed Gates"
"The College Hero"

GL 5264 HE 4197-8

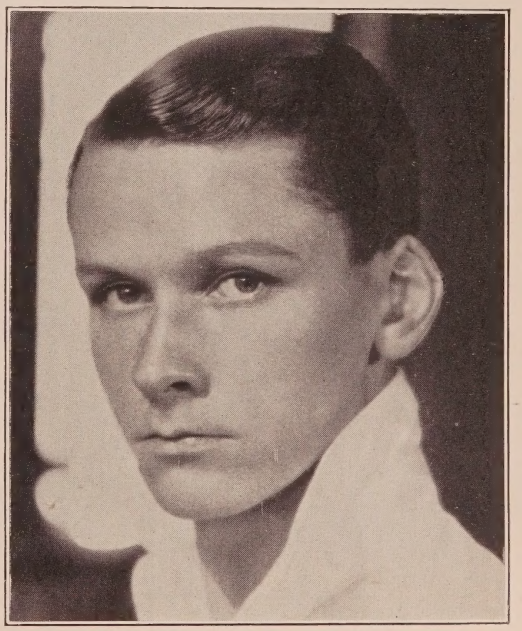

Arthur Ermates Photo

PETER GREEN

HE mpstd 8426

Heavy Men

Adams, Chauncy.....OX 4223
Albertson, Coit .....S. Mon. 646-01
Alexander, Richard 513-21
Anderson, C. E. (Cap.).....590-979
Anderson, James.....OX 8941
Anthony, Jack.....HO 7111, HO 3638
Apling, Bert....Whittier 6464, HO 3113
Austin, Frank .....GR 3650, GR 1869

Ball, Col. Lew.....Colo. 4255
Bancroft, George.....Lasky
Bard, Ben .....Fox
Barnes, T. Roy .....HE 6298
Barry, Elmo 591-524
Barwyn, Max 590-668
Baston, J. Thornton (Jack).....
.....GR 2148, GL 7840
Bates, Les.....GR 8246
Becker, Fred .....OX 1891, HE 0067
Belcher, Charles M.....TR 0331
Benedict, Brooks.....GL 2497, GL 8003
Benedict, Kingsley 592-747
Beranger, Andre.....HE 1161
Berliner, George Wyren.....HE 0502
Betz, Mathew.....WH 6695, HO 7950
Blystone, Stanley.....GL 6276
Bond, Franklin 545-01
Bonomo, Joe .....HO 1068
Boteler, Wade .....
.....GL 9990, Lankershim 164
Bottomley, Roland .....HO 7145
Brady, Ed.....GR 7575, GR 0241
Brennan, Walter .....NI 2247
Brownlee, Frank....Lankershim 315-J
Burton, Clarence.....C. B. DeMille

Cain, Robert .....HE 4792
Calvert, E. H. .....GR 6249, GL 3047
Campeau, Frank .....HE 2151
Carillo, Mario.....FI 0352, HO 5016
Carew, Arthur Edmund .....
.....GL 3908, GL 4908
Carlyle, Jack.....GR 7593, HE 3807
Carlyle, Richard .....OL 8295
Carroll, William A.....HO 8443
Cavens, Fred .....GL 8664
Cavin, Jess.....Lankershim 946
Cavender, Glen .....OX 3918
Chadwick, Cyril ....GR 2407, HO 5016
Chefee, Jack.....GL 5841, HE 4197
Cheron. Andre .....GL 3659
Child, Ray .....OL 2613
Christy, Ivan .....HO 2388
Clark, Harvey.....OX 7407, HE 7821
Clayton, Arthur .....GR 5264
Clifford, William .....GR 3583
Conklin, William.....
.....GR 2148, GR 5176, HO 5016
Conti, Albert .....HE 9915, GL 3131
Cooley, Hallam .....HO 7950
Cooper, George .....M-G-M
Cording, Harry.....HE 6348
Corrado, Gino .....GL 7820
Corrigan, Lloyd .....HE 2578
Coulson, Roy .....Van Nuys 6026-M-5
Coxen, Edward .....GR 4550
Cramer, Richard.....GL 5131, GR 3650
Crane, Ward .....GR 1166
Crumplin, Hugh .....HO 5710
Curtis, Jack .....
.....Culver City 3222, HO 1068

D'Albrook, Sidney ..GR 6653, GL 2007
Dammon, Donald .....HO 4102
Dane, Karl.....M-G-M
Daniels, Keith.....GL 0678, GL 1985
Darby, John J.....WH 4244
Davidson, Lawford..GR 1776, HO 3540
Davidson, William .....HE 0502
Davis, Edwards .....GL 8672
Davis, Hal .....GR 9262
DeBriac, Jean .....DU 7247
de Brulier, Nigel.....Grant E. Dolge
De Gallo, Raphael.....GL 9219
De Grasse, Sam.....Freddie Fralick
Delmar, Thomas.....GR 5512
de Ravenne, Raymond .....HE 1940
De Ruiz, Nick .....GL 4612
De Salvo, John.....590-925

DeSilva, Fred.....GR 2148, HE 3263
Dobbins, Ben .....Lankershim 344-R
Dow, Art .....HO 7111
Dumont, Gordon .....GL 5988
Duncan, Capt. Ted.....HO 3297
Duncan, Taylor.....HO 3297
Duran, Carlos .....HO 4102

Ellis, Frank .....HU 6273
Elmer, William.....EM 4581
Erickson, Knute.....GR 9754, HO 1068
Ethier, Alphonz.....Grant E. Dolge
Evans, Herbert .....HO 4735

Fairfax, Faire .....WH 6631
Fanning, Frank .....S. Mon. 282-49
Farley, James .....HE 4161
Farrell, John B.....HU 4512
Feld, Fritz.....HO 7960, HO 1068
Fernandez, Trigo .....ME 0995
Ferner, Dustin (Hal).....HO 1823
Fine, Budd .....DU 2060
Finlay, Redman .....GL 5231
Fisher, Larry .....FA 0588
Fitzsimmon, Ralph H.....TR 6851
Fleming, Bob.....593-850
Fluker, Mack .....HO 2388
Forsythe, James .....OX 5674
Force, Charles.....MU 5101, ME 5681
Fowler, John C.....GL 5371
Francis, Olin.....DU 2192, HE 3807
Frank, Christian J. .....
.....GL 0516, HO 9023, GR 2148
French, Chas. K. .....OL 8430
Frye, Frank L.....DR 1860
Furey, Barney .....OL 3365

Gannon, Jack .....GL 9264
Ganzhorn, Jack .....HE 3894
Geldert, Clarence .....HO 4102
Gerrard, Carl .....GR 5176
Gerrard, Douglas....HO 4449, HO 5806
Gilbert, Dick .....GR 6268
Gillespie, William .....EM 7490
Gilmore, Barney .....HE 6304
Girard, Jos. W.....GR 9506
Gordon, Bruce .....GR 7674
Gordon, James.....HE 3520, HE 4206
Gordon, Huntly.....Grant E. Dolge
Gough, John.....HO 6229, MU 8835
Grant, Lawrence .....
.....593-439, 593-827, HO 6229
Grassby, Bert.....GR 3022, OX 3924
Graves, Robert J....GL 8456, HO 5016
Gray, Bob .....MU 5101
Gribbon, Eddie.....Demmy Lamson

Hadley, Bert.....OL 6390, DR 9446
Hagney, Frank S....HE 6948, HE 1161
Hale, Alan.....C. B. DeMille
Hardy, Oliver .....Hal Roach
Harmon, Pat.....OX 1842
Harr, Silver .....OL 7902
Hartigan, Pat .....GL 6111
Harvey, Lew .....GR 4764
Hasson, Jamiel .....GR 0805
Hebert, Henry.....HO 6229, HE 2947
Henderson, Theodore (Ted)...GL 4863
Hendricks, Ben, Jr...HE 1161, HO 6229
Henry, Jack .....GR 0321
Hersholt, Jean .....Universal
Hilliard, Ernest .....GL 8362
Hilliard, John .....Fox
Hix, Aubrey .....HO 8019
Holmes, Stuart.....HE 4709
Homans, Robert E. .....
..Glendale 1099-R, HO 3540, HE 0502
Housman, Arthur.....HE 0502
Howard, Dick.....WA 1633
Hoy, Danny .....DR 4916
Humphrey, William.....GR 7339
Hurst, Paul .....First Nat'l
Hytten, Olaf 590-435
Imboden, David .....AT 7520, AT 0722
Irving, George .....
.....GR 2732, GR 5496, HE 9940

Jacobs, Burdell .....Glendale 5945-M
Jack, T. C. .....OL 1520

James, Gladden .....HE 2726
James, Walter .....HE 0502, OX 8461
Jarvis, Sidney.....GL 8941
Jerome, Jerry .....OR 6664
Jennings, S. E. (Al).....DU 0024
Johnson, Noble .....HO 4102
Johnston, John W.....HE 9244
Johnstone, Raymond .....GL 6823
Jordan, Sid .....OL 3727

Karloff, Boris.....
.....GR 3458, GR 1956, HO 3540
Kelsey, Fred A.....GR 6775, GR 1166
Kennedy, Edgar.....OX 6607, HO 7950
Kennedy, Tom .....GL 9757
Kenny, Colin.....GR 2208
King, Charles .....GL 5131
Kirby, David (Red).....GL 7460
Kirkland, Hardee .....HO 5016
Kohler, Fred .....Lasky
Kortman, Bob .....OL 5307, 593-569
Kosloff, Theodore.....GR 4209
Kotsonaros, George .....FI 2596
Krembs, Felix .....HO 4102
Kruger, Paul .....HO 9055, GL 4040
Kuwa, George .....GR 3650, GL 1641

Lackaye, Edgar .....HE 1836
Lackteen, Frank....MU 9908, DU 0413
Laidlaw, Ethan .....OL 2618
LaMarr, Richard .....HO 5216
Lamont, Harry.....WH 9170, OL 8702
Lane, A. B. .....TU 2629
Lanning, Frank .....OL 2753
Lebedeff, Ivan.....C. B. DeMille
Lederer, Otto.....HE 9579
Lee, Duke R.....Lankershim 147-W
Leigh, Frank .....GL 7290
Le Veque, Edward...FI 2275, CH 2047
Lincoln, Elmo.....HE 5558
Lindley, Bert.....GL 6823
Lindsay, John L.....GR 6455
London, Tom.....HO 0286
Long, Walter .....GR 9995
Lorch, Theodore.....HE 8436
Lowery, William.....599-257

Macdonald, Don .....WA 3883
MacDonald, Wallace.HE 1161, GR 4308
Mack, Wilbur.....Lankershim 861-J
MacLean, R. D.....GR 9604
Malatesta, Fred M. .....HE 9920
Maly, Walter.....Lankershim 685-J
Martell, Alphonse .....HE 1473
Marteli, Harrison .....GL 6475
Martin, Duke .....HO 7950
Martindel, Edward..DR 4932, GR 1166
Mason, James .....
.....GL 0967, Culver City 3632
Matiesen, Otto.....HE 0502
McBride, Major Cam.....GR 8867
McCarthy, Myles .....HE 9243
McCormick, W. Merrill.....GL 7256
McDonald, Francis .....HO 7960
McDonald, Jack .....HE 1191
McGuire, Tom.....HE 8273
McIlwain, W. A. 554-855
Meehan, Lew .....GR 2174
Mendez, Emilio .....HO 4102
Menjou, Henry .....HE 0050, HE 4908
Merkyl, John.....Culver City 2482
Metcalfe, Arthur....GR 0446, GR 4682
Metcalfe, Capt. Earl .....
.....Lankershim 414-J
Miljan, John .....GR 9469, GR 1166
Miller, Carl.....OX 6837, OX 3179
Miller, Harold .....OR 4319
Millett, Arthur.....DR 1724
Mimieux, Rene .....GR 1411
Montague, Monte.....Burbank 1051-W
Montana, Bull .....Glendale 7537
Morley, Jay .....Lankershim 19
Morris, Dave .....HE 0511
Morrison, Arthur.....590-047
Morse, Karl .....GL 4352
Murray, Tom...Burbank 1134, GR 1166
Murrell, Robert.....VA 7710, TU 9922
Myers, Harry .....WA 6434
Myzet, Rudolf .....HO 4735

FRANK S. HAGNEY

That "He Man" Heavy

"All Aboard"—*First Nat'l* "The Lost Trail"—*Fox*
"The Frontiersman"—*M-G-M* "One Round Hogan"—*Warner Bros.*
"The Lion and the Lamb"—*Universal*

Courtesy to all Agents

Hollywood Athletic Club, HE mpstd 1161 Residence, HE mpstd 6948

1000 feet film available

Winner of World's Championship Catalina Row Boat Marathon, June 12th, 1927

Heavy Men Continued

Nardelli, George A...GL 0980, HE 4197
Neely, Neil .....OX 5228
Neill, Richard R.....GL 1909
Nicholson, Paul .....
.....HO 3540, S. Mon. 250-78
Northpole, John .....HE 4621
Northrup, Harry .....DU 1200
Nowell, Wedgwood.....HO 3821
Noyes, Skeets .....GR 1105
Nye, G. Raymond.....598-927

Oakman, Wheeler .....OX 4480
Oback, Ferd .....Glendale 2412-R
Ober, Robert.....GL 4755, GR 1166
O'Brien, Joe Pat .....HE 4208
O'Dell, Garry .....HO 4102
O'Farrell, Broderick.HE 2193, HE 5526
Oland, Warner .....Ernest S. Cowell

Pallette, Eugene.....598-637, HO 5016
Paoli, Raoul.....HE 7885, HE 7404
Pasha, Kalla .....OL 4591
Payne, Bruce .....HE 7404
Pecot, Rene.....HE 1971
Pegg, Vester.....OX 4784
Peil, Edward 599-941
Pembroke, Harry .....Glendale 4741
Pembroke, Jerry....HE 6463, HO 3540
Percival, Walter C..GR 2148, GR 3228
Periolat, George .....MU 1221
Perry, Robert .....GL 5848
Peters, Frederick...Lankershim 698-J
Peters, John .....GL 5017
Phillips, Eddie .....GR 2897
Pierce, Jim .....HE 3765
Post, Charles A. (Buddy).....
.....Grant E. Dolge
Potel, Victor.....HO 2884
Powell, William .....Lasky
Power, Paul .....HO 3642
Pratt, Jack .....Lankershim 267
Prince, John T.....GL 4468
Prior, Herbert.....
.....GL 6795, HO 4646, GR 9518
Prisco, Albert .....HO 6254
Prival, Lucien .....First Nat'l

Rae, Buddy .....593-131, GL 7046
Randolf, Anders.....OX 6429, GL 1123
Rankin, Donald .....HE 4778
Renard, Ervin .....HE 2171
Requa, Charles .....WA 8770
Richards, Dick .....DR 7813
Richardson, Jack .....
.....592-465, HE 4197, HO 4102
Ripley, Ramon R. .....WA 6277
Rivero, Julian .....HO 1218
Romanoff, Constantine .....AN 7421
Roscoe, Alan .....HE 6621
Ross, Sherman .....OR 7649
Ross, William .....OL 2131
Roy, John .....GR 2560
Russell, J Gordon.....OX 6497
Russell William .....OX 2554

St. Polis, John .....GR 9443
Salter, Hal.....HE 3773, HO 3540
Sandford, S. J. .....OX 1580
Santoro, Jack .....HO 7960, HO 4181
Santschi, Tom.....GR 3323
Sarno, Hector V.....Sterling 0186
Saunders, R. D.....591-904
Schable, Robert .....599-479, HO 5016
Schaefer, Ed .....OX 2734
Schumann Heink, F.....HE 2151
Sears, Allan .....GR 0971
Shumway, Lee.....GR 2148, HO 6417
Shumway, Walter .....HO 0812
Siegmann, George A.....Universal
Silvera, Carl .....HO 1628
Simpson, Russell.....593-088, HO 7950
Sleeman, Phil .....GR 3650
Smalley, Phillips.....HE 9204
Smith, Albert J.....HE 4515
Smith, Capt. W. L.....GR 5530
Sojin, K.....DR 8517
Soussanin, Nicholas .....
.....HE 1428, HE 5955, HO 4102
Steers, Larry .....HE 8404
Stevenson, Hayden .....Universal
Stockdale, Carl .....HO 1208
Stone, Doc.....GR 1721, GR 2602
Sturgis, Eddie .....GR 2185
Sullivan, Charlie 598-540
Supplee, Cuyler .....HO 4102
Sutherland, Dick.....HE 8663
Sykes, Bill .....HE 1827
Tellegen, Mike .....GL 8979
Thalasso, Arthur 596-237
Thompson, Nick.....GL 0448, GL 2105
Tomlinson, Daniel .....OX 4536
Travers, Richard .....S. Mon. 285-42
Tucker, Richard.....GL 6795, HO 5016
Turner, Smoke .....HO 1140
Tuttle, Felix .....Glendale 5945-M

Valerio, Albano .....AT 0336
Van Vleck, Will ..... HE 3610
Vavitch, Michael .....
.....598-809, 595-867, GR 5111
Vic, Capt. .....GR 4793
Visaroff, Michael S..HO 8269, HE 5573
Vogeding, Fredrik .....HO 8940
von Brincken, W.....GR 1105
von Jany, Tibor.....590-860
Von Meter, Harry .....GR 9533

Wagner, Max .....GR 1653
Walker, Harry.....HE 7644, HO 5016
Walker, Robert .....GR 7020
Walling, Will R.....HO 0215
Ward, Chance .....GR 1851
Watermeyer, Jack ..Van Nuys 484-W
Wayne, Richard .....GL 4949
Webster, Howard .....ME 0266
Welsh, William.....GL 5731
West, Charles H.....OL 2376
Wheat, Larry .....WH 0469
Wheatcroft, Stanhope .....
.....HO 4399, HE 0666
White, Leo .....HO 4735
Whitlock, Lloyd .....GR 3713
Whitson, Frank 595-062
Williams, Guinn (Big Boy)....GR 1166
Wilson, Hugh .....HE 1379, HO 3642
Wilson, Tom.....GR 3984
Wilson, William .....GR 8131
Wolheim, Louis .....HO 4102
Woods, Harry .....HO 4629

Young, Noah.....Culver City 3033
Young, Rennie .....WE 4859

Zeliff, Seymour .....OX 1710

Coming!

JACK ANTHONY

HO lly 7111
HO lly 3638

FRANK LEIGH

Management
WM. W. COHILL

GLadstone 7290

MICHAEL VAVITCH

"Hotel Imperial"—*Mauritz Stiller-Paramount*
"The Dove"—*Norma Talmadge Prod.— Directed by Roland West—United Artists*
"The Gaucho"—*Douglas Fairbanks—Directed by F. Richard Jones*
"The Devil Dancer"—*Sam'l. Goldwyn—Directed by Al Raboch*
"Glorious Betsy"—*Alan Crosland—Warner Bros.*

Under Contract to Joseph Schenck
Messages 595-867

598-809 GR anit 5111

Witzel Photo

ADOLPH MILAR

Current Release
"Back to God's Country"—*Universal*
Future Releases
"Uncle Tom's Cabin"—*Universal*
"The Jungle Rose"—*Fox* "Mechanical Doll"—*Fox*

Crescenta 307-W

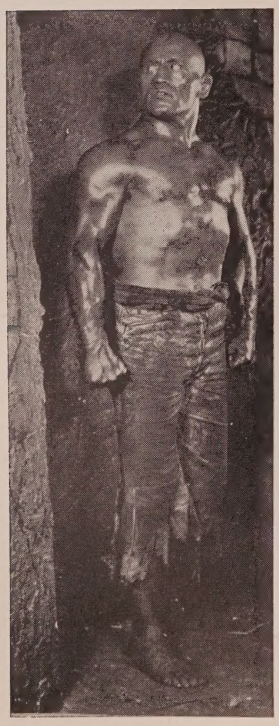

GEORGE KOTSONAROS

BRUTE HEAVIES AND CHARACTERS

Current Releases

"When a Man Loves"—*John Barrymore—Warner Bros.* "The Tender Hour"—*George Fitzmaurice—First Nat'l*

Future Releases

"The Basher" in "The Street of Sin"—*With Emil Jannings—Lasky*

"The Private Life of Helen of Troy"—*First Nat'l* "Balaoo"—*Richard Rosson—Fox*

FI tzroy 2596

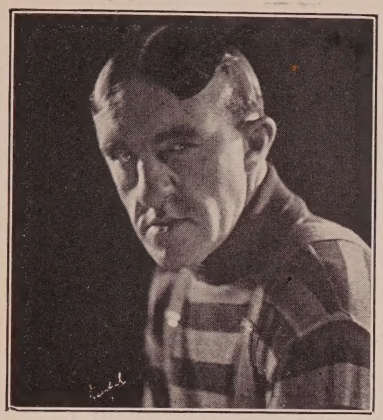

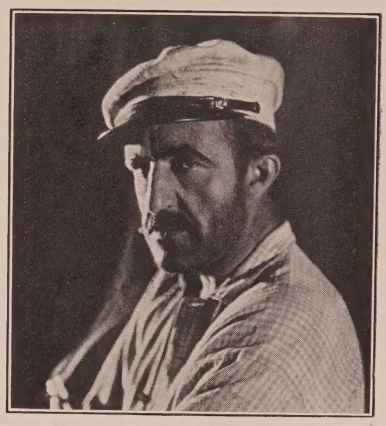

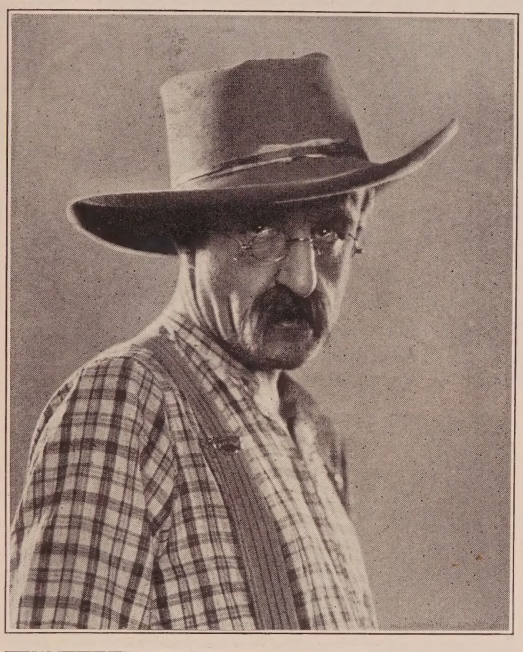

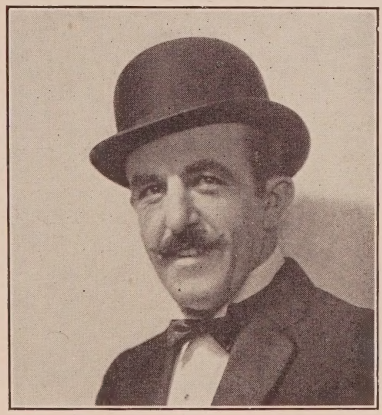

ED BRADY

Current Engagement

"The Noose"—*Direction John Francis Dillon—First National*

GRanit 7575 or GRanit 0241

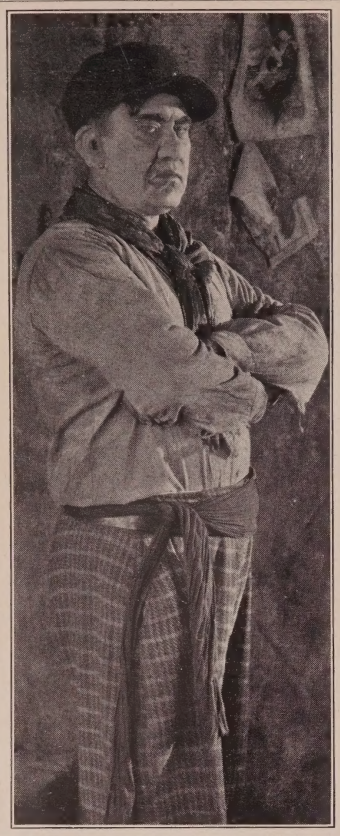

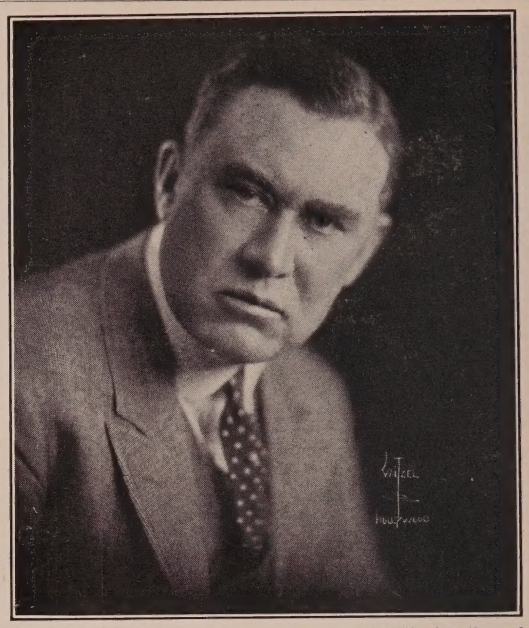

Witzel-Hollywood

WALTER JAMES

6 ft. 2 in., 235 lbs.
"The Kid Brother"
See "The Blood Ship"—now playing
Under Exclusive Management of Jessie Wadsworth
HEmpstd 0502 OXford 8461 HOlly 4102

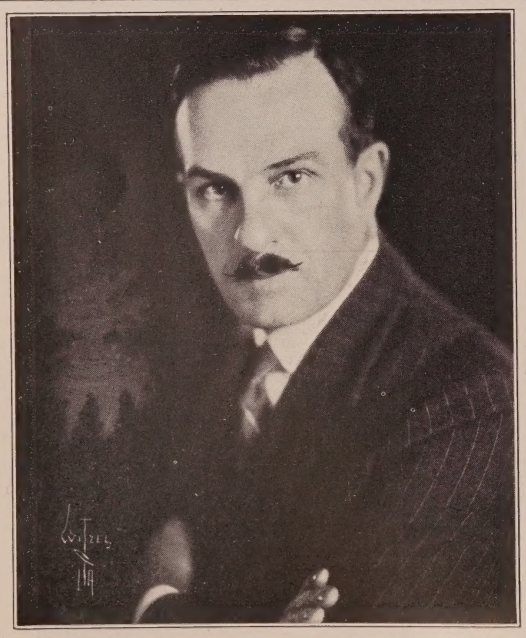

Witzel-Hollywood

HENRY HEBERT

Under personal management of
W. O. Christensen

HO lly 6229 HE mpstd 2947

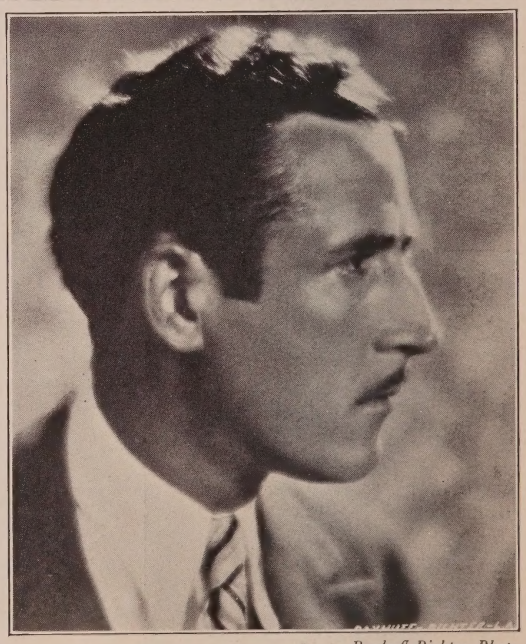

Rayhuff-Richter Photo

JOHN MILJAN

Current Releases
"The Devil's Circus"—*M-G-M* "Almost a Lady"—*Metropolitan*
"Lovers"—*M-G-M*
"Wolf's Clothing"—*Warner Bros.* "The Yankee Clipper"—*DeMille*
"The Desired Woman"—*Warner Bros.*
Future Release
"Sailor Izzy Murphy"—*Warner Bros.*

GR anit 9469 GR anit 1166

NOAH YOUNG

Appeared in practically every
Harold Lloyd Feature
in the last five years,
including

"The Sailor Made Man"

"Grandma's Boy"

"Safety Last"

and

"For Heaven's Sake"

Now Available

Courtesy to all Agents

Culver City 3033

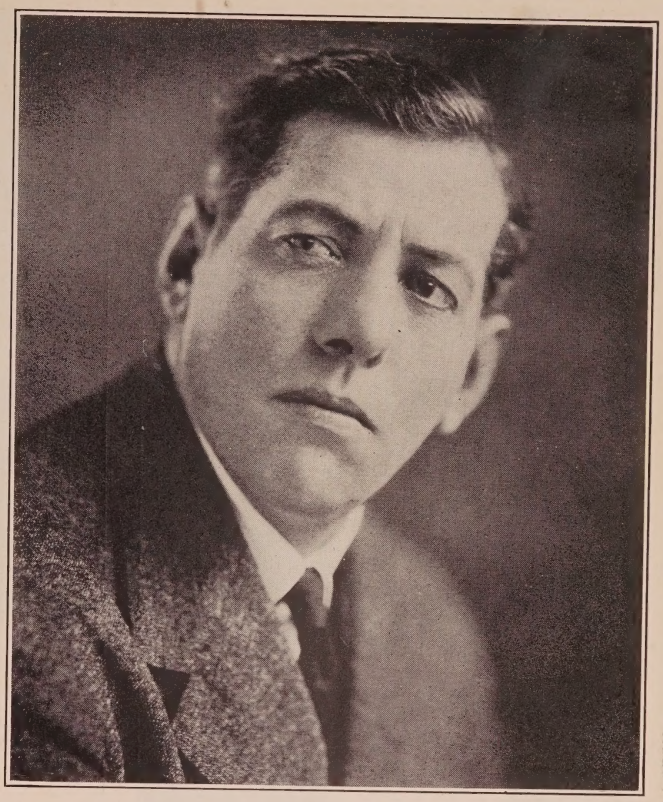

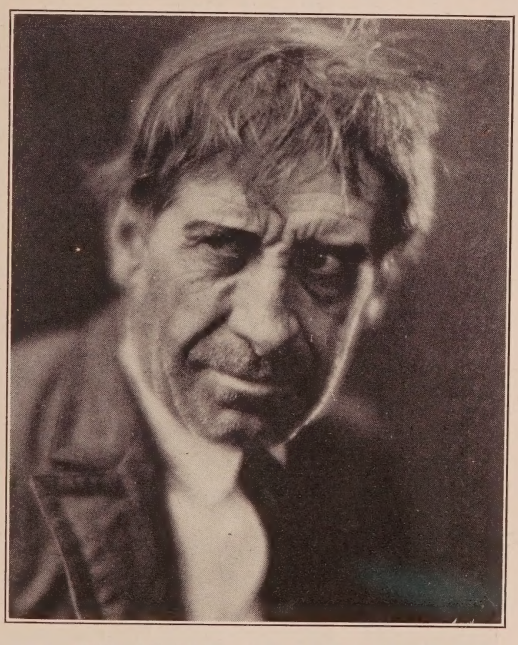

FRANK CAMPEAU

Current Releases
"Let It Rain"—*Douglas MacLean Prod.*
"Heart of the Yukon"—*Weaver Prod.*
Future Release
"The First Auto"—*Warner Bros.*

HE mpstd 2151

Witzel-Hollywood

DON MACDONALD

Leads and Heavies

WA shington 3883 HO lly 4102

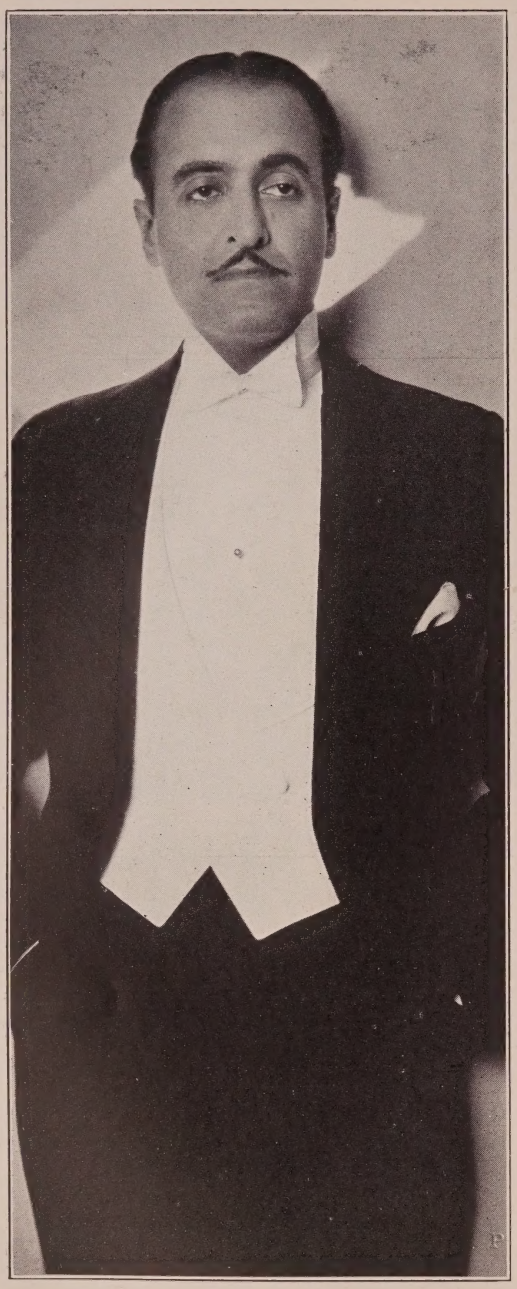

Carlos Duran

Current Release

"Paid to Love"
Howard Hawks Special—Fox

Future Releases

"Rachel"—*Rowland Lee—Lasky*

"Glorious Betsy"
Alan Crosland—Warner Bros.

HO lly 4102

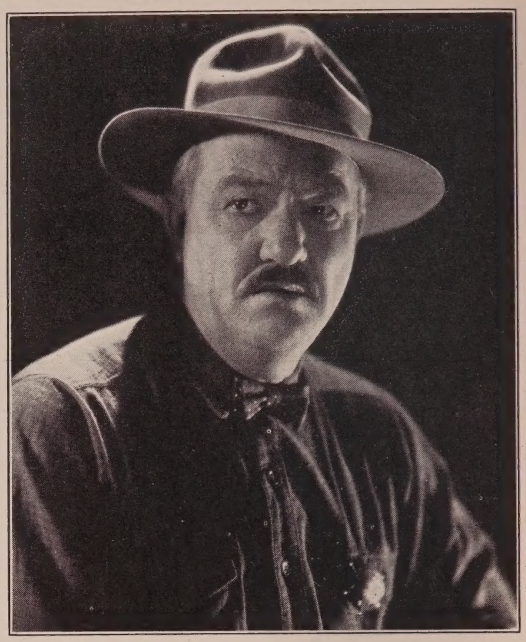

James Farley

Current Releases
The Executioner in "The King of Kings"
"Grip of the Yukon"—*Ernst Laemmle—Universal*
Present Engagement
"Chicago"—*Frank Urson—DeMille*
Courtesy to all Agents
HEmpstd 4161

ROBERT SCHABLE

599-479

The Masquers
HO lly 5016

J. Thornton Baston

(JACK BASTON)

Recent Engagements

"By Whose Hand"
Walter Lang—Columbia
"The Branded Sombrero"
Lambert Hillyer—Fox

Current Releases

"Loves of Carmen"
R. A. Walsh—Fox
"The Circus Ace"—*Ben Stoloff—Fox*
"Chain Lightning"
Lambert Hillyer—Fox

GR anit 2148 GL adstone 7840
HO lly 4102

Jack Richardson
Featured Heavy

Courtesy to all Agents

592-465 HE mpstd 4197 HO lly 4102

LEE SHUMWAY

Leads and Heavies
"One Minute to Play"—*Red Grange—F.B.O.*
"Let it Rain"—*Douglas MacLean Prod.*
"The Great Mail Robbery"—*F.B.O.*
"South Sea Love"—*Ince—F.B.O.*
Exclusive Management of Higgins-McCullough
GR anit 2148 HO lly 6417

Herbert Evans

Weight 195 lbs. Height 6 ft. 2 in.

20 years Stage experience, New York and London—6 years Screen

"A Man's Past"—*George Melford*
Universal-Jewel

Lord Arlington in
"The Girl from Rio"
Tom Terriss—Gotham

"The Devil Dancer"
Gilda Gray—Fred Niblo
Sam'l Goldwyn

Courtesy to all Agents

Village Inn Hotel HO lly 4735

Porter S. Cleveland Photo

J. GORDON RUSSELL

OX ford 6497 HO lly 4102

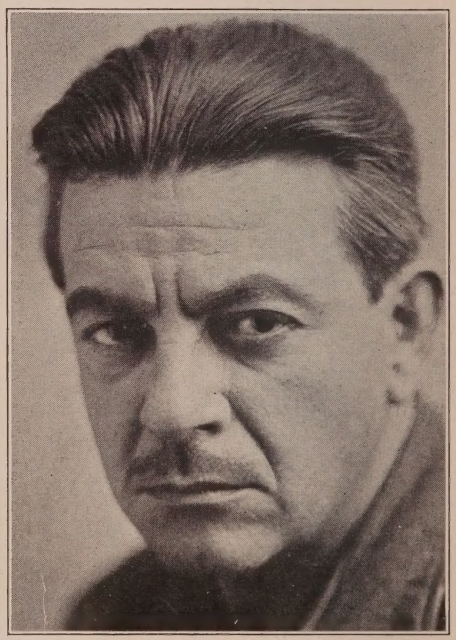

HARRY LAMONT

20 years Stage—10 years Pictures

Current Releases
"Framed"—*Brabin—First Nat'l*
"The Road to Romance"—*Robertson—M-G-M*
Coming Release
"Bride of the Night"—*Hawks—Fox*

WH itney 9170 OL ympia 8702

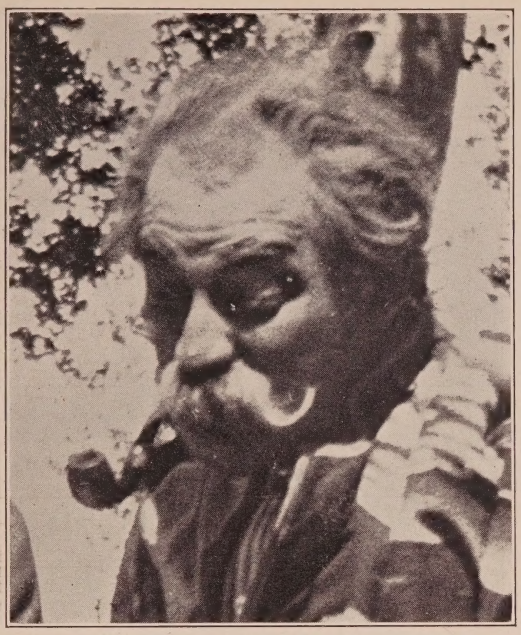

As "Juan Canino" in "Ramona"—*Edwin Carewe—United Artists*

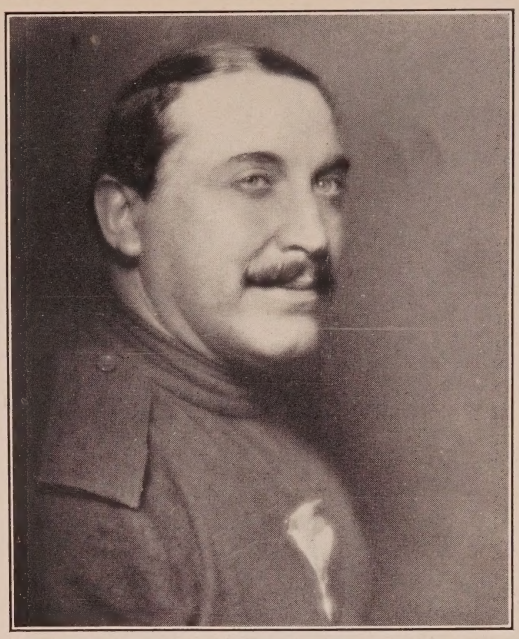

The Sea Captain in "The Road to Glory"—*von Sternberg—Lasky*

MICHAEL S. VISAROFF

Current Releases

"Camille"—*Fred Niblo*
"Mockery"—*Christianson—M-G-M*
"Two Arabian Knights"—*Lewis Milestone—United Artists*
Coming Release—"The Adventurer"—*S. Tourjansky—M-G-M*

At Liberty

HO lly 8269 HE mpstd 5573 HO lly 4102

RICHARD R. NEILL

GL adstone 1909

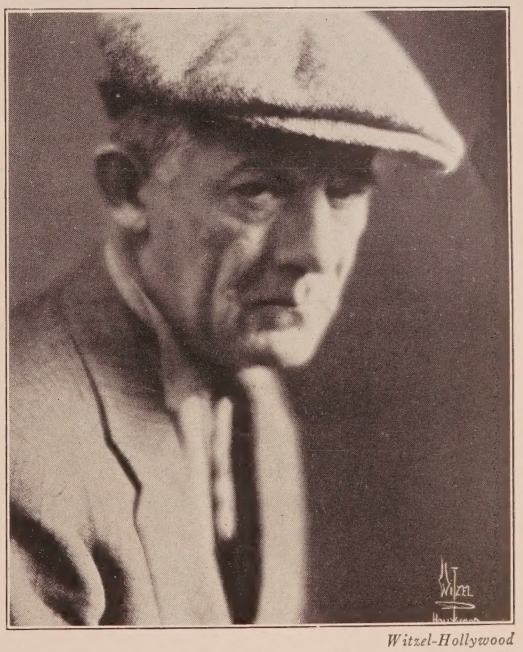

Witzel-Hollywood

EDDIE STURGIS

GR anit 2185

Witzel Photo

CHARLES REQUA

Leads and Heavies

WA shington 8770 HO lly 4102

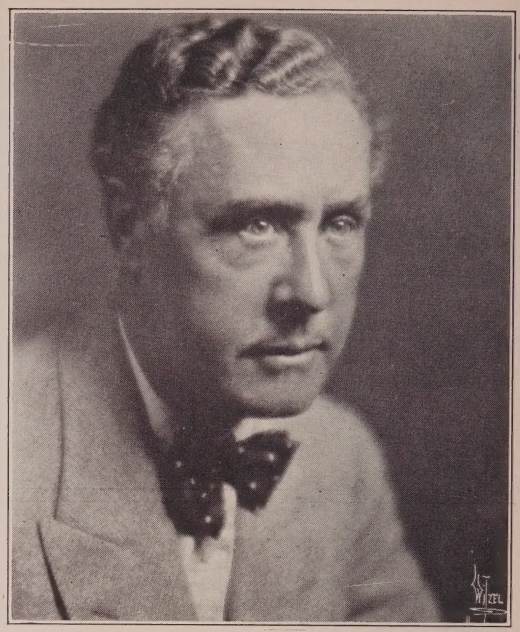

Witzel-Hollywood

William Conklin

Management
Higgins-McCullough
GR anit 2148

GR anit 5176 HO lly 5016

WALTER C. PERCIVAL

Striking a new note as a Plain Clothes "Cop"—a human, likeable character who shadows Lon Chaney through the Tod Browning Production of "The Big City"—now in production.

Management—Higgins-McCullough

GR anit 2148 GR anit 3228

BROOKS BENEDICT

Juvenile Characters
"The Freshman"—*Harold Lloyd.* "Ranson's Folly"—*Richard Barthelmess.* The Heavy in "White Flannels"—*Warner Bros.* "Smith" in "Smile, Brother, Smile"—*First Nat'l.* "Pemberton"—the Heavy—in "The Drop Kick"—*Richard Barthelmess.*
Coming Releases—The Reporter in "The Gorilla"—*First National*
The Heavy in "Casey Jones"
Courtesy to all Agents

GLadstone 2497 Messages: GLadstone 8003

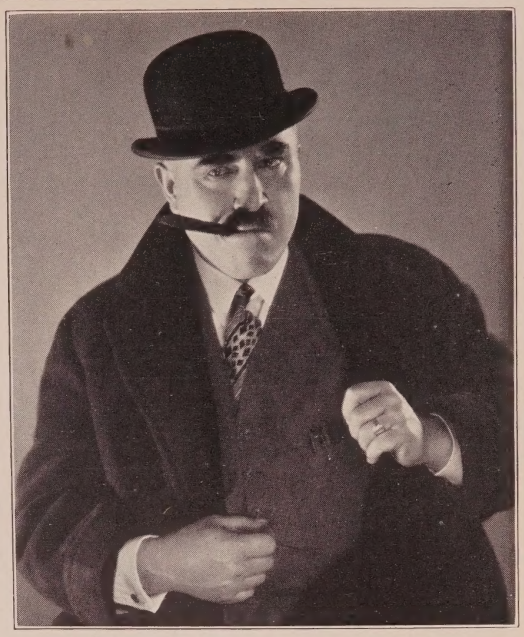

FRED A. KELSEY

Featured with Charlie Murray as
"Mulligan" in "The Gorilla"
Al Santell—First Nat'l

Management Edward Small Co.

GR anit 6775 GR anit 1166

Porter S. Cleveland Photo

FRED CAVENS

Actor—Fencing Master
Current Releases
"Don Juan"—*John Barrymore*
"When a Man Loves"—*John Barrymore*
"The Heart Thief"—*DeMille* "Senorita"—*Lasky*
"The Fighting Eagle"—*DeMille*
"She's a Sheik"—*Lasky*

GL adstone 8664 Courtesy to all Agents HO lly 4102

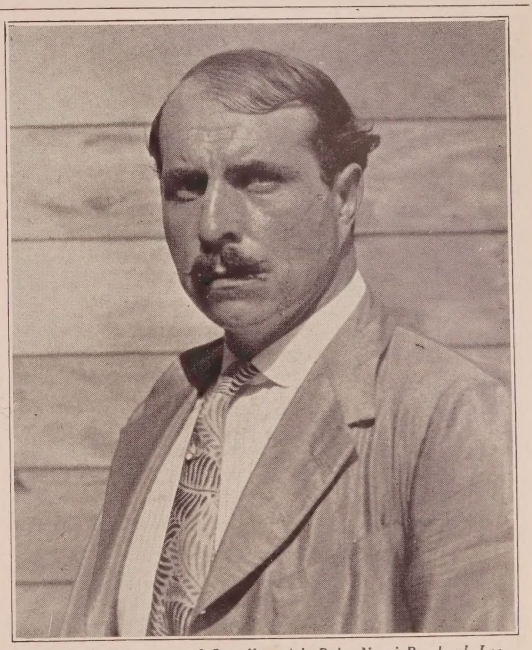

"Sam" in "Beggars of Love"—*with Pola Negri-Rowland Lee*

CHRISTIAN J. FRANK

"Garcia" in "The Fighting Don"—*with Richard Talmadge-Irvin Willat-Universal Jewel*
"Texas Jack" in "Arizona Bound"—*John Waters-Lasky*
"Special Delivery"—*with Eddie Cantor—Lasky*
The Sheriff of Winthrop in "Nevada"—*Lasky*

Management Higgins-McCullough—GR anit 2148

GL adstone 0516 Messages: HO lly 9023

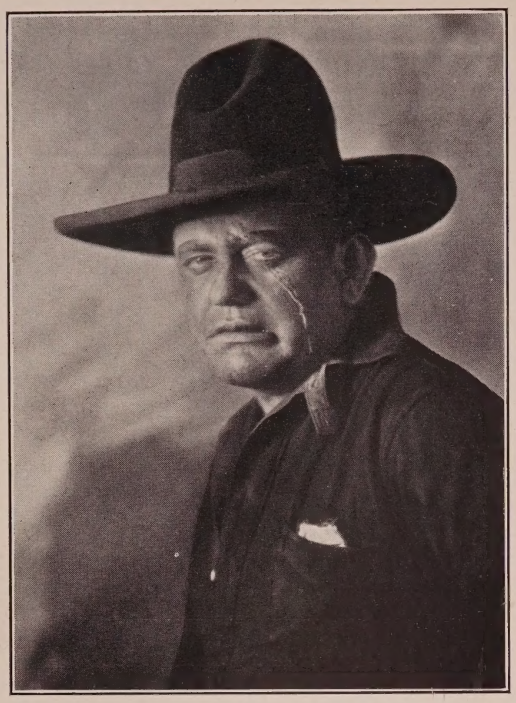

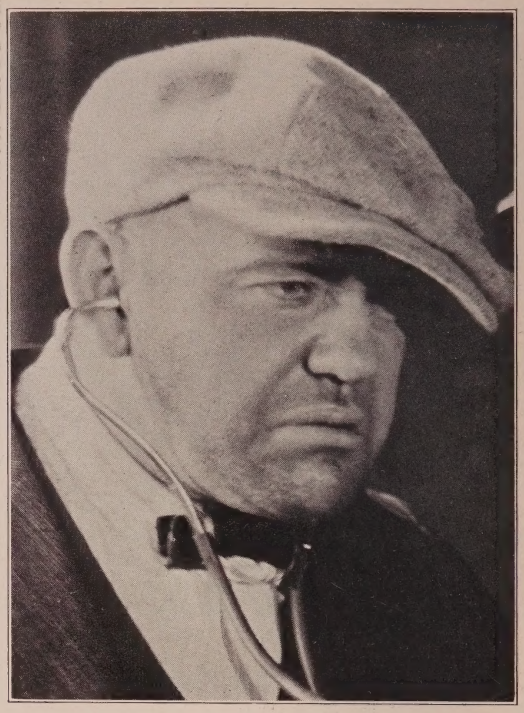

RICHARD CRAMER

Height 6 ft. Weight 200 lbs.

GL adstone 5131 Courtesy to all Agents GR anit 3650

Coming Releases—"Man Without a Face"—*Pathe*
"Home Made"—*with Johnny Hines*
"Louisiana"—*George Fitzmaurice—First Nat'l.*
"A Foreign Port"—*Blystone—Fox*

Bruno Photo

SEYMOUR ZELIFF

Future Release
"Harris" in "Uncle Tom's Cabin"
Harry Pollard—Universal Special Prod.
Courtesy to all Agents
OX ford 1710

FRED DeSILVA

Current Release
"The Gaucho"—*with Douglas Fairbanks*
Management
Higgins-McCullough
GR anit 2148 HE mpstd 3263

Witzel-Hollywood

JAY MORLEY

"The Mojave Kid"—*Robert Bradbury—F. B. O.*
"The Thirteenth Juror"—*Edward Laemmle—Universal*
"The Slingshot Kid"—*Louis King—F.B.O.*
"Driftin' Sands"—*Wallace Fox—F.B.O.*

Courtesy to all Agents

Lankershim 19 HO lly 4102

ERNEST HILLIARD

Courtesy to all Agents

GLadstone 8362

The Masquers

ALPHONSE MARTELL

Just finished the heavy lead in
"Legionnaires in Paris"
an F. B. O. Special with Al Cook and Kit Guard
Direction A. E. Gilstrom

HE mpstd 1473 HO lly 4102

Witzel-Hollywood

LAWFORD DAVIDSON

Current Releases
"One Increasing Purpose"—*Harry Beaumont-Fox Prod.*
"Sin Cargo"—*Tiffany Prod.*
"Easy Money"—*Tiffany Prod.*
"The Wedding Ring"—*R. Wm. Neill-Fox Prod.*
"The Patent Leather Kid"—*Al Santell—First Nat'l Prod.*

GR anit 1776 Under Management Guy Coburn, Inc. HO lly 3540

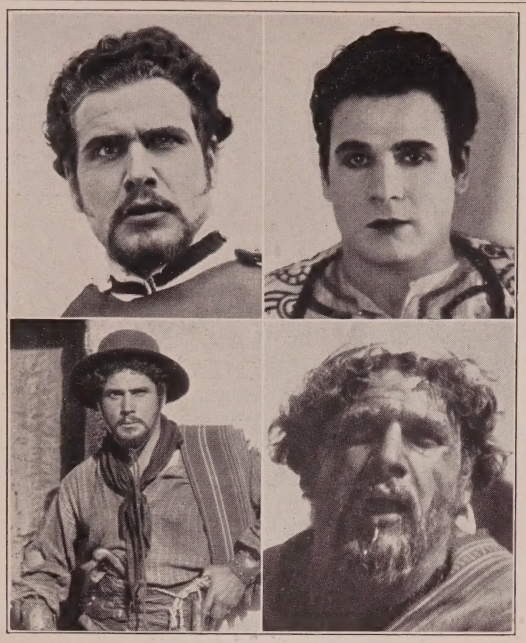

EMILIO MENDEZ

Characters and Heavies

"The Dove"—*United Artists*
"Two Arabian Knights"—*United Artists*
"The Gaucho"—*Douglas Fairbanks—United Artists*
Champion All Around Athlete of South America

HO lly 4102

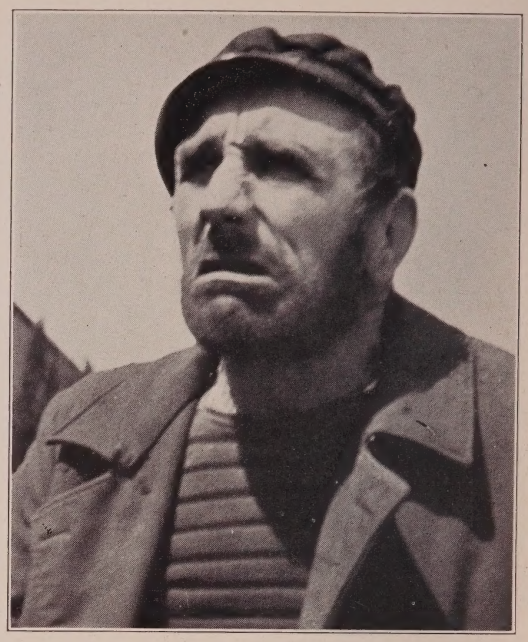

CONSTANTINE ROMANOFF

Current Releases

"For Heaven's Sake"—*Harold Lloyd*
"The Kid Brother"—*Harold Lloyd*
"The Tender Hour"—*First National*

ANgelus 7421

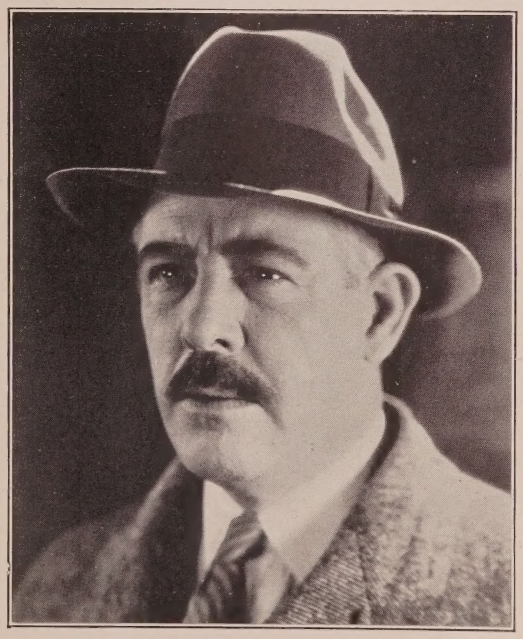

ROBERT E. HOMANS

Heavies and Characters

"Let it Rain"—*Douglas MacLean*
"Fast and Furious"—*Mel Brown—Denny—Universal*
"College Days"—*Richard Thorpe—Tiffany*
"Mountains of Manhattan"—*Hogan—Gotham*
Recently Finished—"Col. Gowdy" in "The Barker" at Belasco Theatre

Courtesy to all Agents

Glendale 1099-R HO lly 3540 HE mpstd 0502

Rayhuff-Richter Photo

GEORGE A. NARDELLI

Current Releases

"The Lure of the Night Club"—*Tom Buckingham—F.B.O.*
French Officer in "She's a Sheik"—*Clarence Badger—Paramount-Lasky*

Future Release

Heavy Lead opposite Jane Novak in "What Price Love"
Morris Schlank Prod. directed by Harry Revier
500 ft. of film at Screen Library

GL adstone 0980 Messages: HE mpstd 4197

T. C. JACK

As "Quantrell" in "Jesse James"
Fred Thomson
Paramount

OL ympia
1520

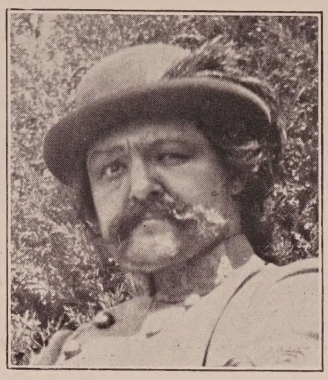

TOOFIK SIMON

Oriental Character Actor and Technical Advisor

Native of the East, with five years' stage experience in those countries

Recognized authority on costumes, customs, and architecture
Arabian, Assyrian, Turkish, Egyptian and Persian
With particular reference to motion pictures.

ME tropolitan 8397

Witzel-Hollywood

JOHN DE SALVO

Courtesy to all Agents

590-925 HO lly 4102

CAPTAIN VIC

(Vic Le La Farandole)

Actor and Fencing Instructor

HEAVIES AND CHARACTERS

GR anit 4793
5930 Hollywood Blvd.
Hollywood

ROBERT MURRELL

Heavies—Parts—and Bits
VA ndike 7710
Messages: TU cker 9922

BUDDY RAE

Characters and Heavies
"Rookies"—*M-G-M*
"Twelve Miles Out"—*M-G-M*
"Mockery"—*M-G-M*
Courtesy to all Agents

593-131 GL adstone 7046

Character Men

Abbott, Jacques .....GA 4351
Ackermann, Walter .....HE 9877
Ackroyd, Jack .....OL 4833
Adams, Ernie S.....GR 1105
Aitken, Spottiswoode.....GL 5952
Allan, Vic.....Lankershim 547-J
Albertson, Coit .....S. Mon. 646-01
Alderson, Erville .....
.....GL 7290, GR 6780, OX 6755
Allen, Alfred .....TR 8651
Allen, Sam E.....HO 4263
Althoff, Charles .....
.....OR 0775, HE 4305, HO 5016
Andersen, Robert .....OL 2653
Anderson, C. E. (Cap.).....590-979
Apling, Bert ...Whittier 6464, HO 3113
Appel, Sam.....VA 3480
Armstrong, Will .....HE 4921
Asher, Max .....GR 9488
Austin, Frank .....GR 3650, GR 1869
Austin, William....OX 7407, HE 7821
Axzelle, Carl .....GR 6158

Bachman, Charles A.....GL 9813
Bailey, Don 599-157
Ball, Col. Lew.....Colo. 4255
Bancroft, George.....Lasky
Berliner, George Wyren.....HO 4102
Barnes, T. Roy.....HE 6298
Barringer, W. S.....GL 9913
Barrows, Henry A.....GL 5476
Barry, Elmo 591-524
Barwyn, Max 590-668
Baston, J. Thornton (Jack).....
.....GR 2148, GL 7840
Bates, Col. Tom ...MU 1819, MA 4889
Bay, Tom .....GL 4111
Bayfield, Harry ..HO 6827, HE 3926
Beal, Frank .....GL 7290
Becker, Fred .....OX 1891, HE 0067
Belcher, Charles M.....TR 0331
Bell, Hank .....HE 3558
Belmont, Baldy .....MU 2116
Belmour, Harry.....Lankershim 541
Benedict, Kingsley 592-747
Benge, Wilson.....Lankershim 414-W
Bennett, Charles .....WA 8111
Beranger, Andre.....HE 1161
Bergman, Henry .....GL 9803
Berliner, George Wyren.....HE 0502
Bernard, Lester .....GL 2171
Berrell, George.....DR 3440
Bertram, William .....HO 6712
Blackwell, Jim (Colored) ...ME 3803
Blaisdell, Bill .....UN 2304
Blinn, B. F.....DR 0473
Blue, Washington (Colored)...CA 1831
Boland, Eddie 593-644
Bolder, Robert.....OX 4836
Bond, Franklin 545-01
Bonner, Joe .....HE 4715
Borgato, Agostino .....GL 3131
Bowman, Billy .....GL 3550
Bracy, Sidney .....OR 8522
Bradbury, James .....
.....HE 0502, HO 1614, HO 5016
Brady, Ed.....GR 7575, GR 0241
Braham, Lionel .....GL 6108, GL 3598
Breese, Edmund .....
.....OX 4668, Demmy Lamson
Briden, C. Garland.....HO 4102
Brinkman, Ernest .....OL 4966
Brinley, Chas. E.....593-561
Brodie, Buster .....AT 0160. WE 3688
Brooks, Sammy .....Hal Roach
Brower, Robert.....GR 8220
Brower, Thomas .....HO 9341
Brown, Amos George.....UN 5746
Brown, J. Edwin.....BE 5383
Brown, Morgan .....HO 2388
Brownlee, Frank...Lankershim 315-J
Bunny, George .....WA 4287
Burdette, Jack .....TR 1724
Burns, Bobby .....Educational
Burns, Robert.....Lankershim 545-J
Burton, Clarence.....C. B. De Mille
Burton, George .....GR 8913

Calvert, E. H.....GR 6249, GL 3047
Campeau, Frank .....HE 2151
Campbell, Joe .....Alhambra 2081
Cannon, Brick .....Culver City 4138
Carew, Arthur Edmund .....
.....GL 3908, GL 4908
Caress, William H.....596-759
Carillo, Mario.....FI 0352, HO 5016
Carlyle, Richard .....OL 8295
Carr, Leland E. .....
.....ME 7319, MU 5976, MU 0528
Carr, Nat .....GL 3751
Carroll, William A.....HO 8443
Carter, Calvert .....ME 6740
Castle, J. J. (Jack).....WH 3070
Cavin, Jess .....Lankershim 946
Challenger, Percy..BE 3861, BE 3296
Chandler, Robert .....GL 1913
Chautard, Emile .....HO 3540
Chefee, Jack.....GL 5841, HE 4197
Cheron, Andre .....GL 3659
Chew, Frank .....CA 5302
Chief Big Tree 595-461
Child, Ray .....OL 2613
Christy, R. W.....BE 7354
Cinders, Billy .....OX 3771
Clark, Frank .....HO 5521
Clark, Jack J.....GL 1243
Clark, Harvey .....OX 7407, HE 7821
Clayton, Gilbert .....GL 8973
Clyde, Andy .....Sennett
Cogley, Nick .....
.....S. Mon. 250-48, S. Mon. 215-85
Cole, Slim.....S. Mon. 230-30
Coleman, Frank.....HE 6640
Collins, Monte.....HO 6004
Collins, Monte, Jr.....591-498
Collins, C. E.....EL 2638
Comstock, Clark .....EM 5898
Conklin, William.....
.....GR 2148, GR 5176, HO 5016
Connelly, Edward.....M-G-M
Conti, Albert.....HE 9915, GL 3131
Cook, Al .....F.B.O.
Cook, Ross.....OX 5838
Cooley, Frank .....OL 6171
Cooper, George .....M-G-M
Coporel, Al.....HU 0388
Corbett, Benny .....OL 2595
Cording, Harry .....HE 6348
Corey, Jim.....Lankershim 207-R
Corrigan, D'Arcy.....GL 2943
Corrigan, Emmett .....GL 3473
Corrigan, James.....HE 2578
Cosgrave, Luke.....GR 0377, GL 4682
Cossar, John.....597-686
Courtright, William.....598-839
Covington, Bruce.....DR 1019
Covington, Z. Wall.....GR 0331
Cowl, George.....HO 5919, HO 5016
Cowles, Jules .....Lankershim 707
Crane, Ogden 591-448
Crimmins, Dan .....MU 3837
Crockett, Charles.....WH 1601
Crossley, Syd 596-652
Crumplin, Hugh .....HO 5710
Cummings, Richard.....BE 0039
Currier, Frank.....M-G-M
Curtis, Jack Culver City 3222, HO 1068

D'Albrook, Sidney ..GR 6653, GL 2007
d'Auburn, Denis .....GL 7441
Dana, Frederick.....Lankershim 337-J
Dane, Karl.....M-G-M
Daniels, Walter .....GL 2765
Darvas, Charles .....OX 7554
Davidson, Max .....OX 6932
Davis, Edwards .....GL 8672
Davis, Hal .....GR 9262
Davis, J. Gunnis.....HO 1620
de Brulier, Nigel.....Grant E. Dolge
De Grasse, Sam.....Freddie Fralick
de Grey, Sydney .....TR 5451
Delmar, Thomas.....GR 5512
Dempsey, Thomas J.....596-664
Depp, Harry (Juvenile).....
.....DR 4623, HE 1412
de Ravenne, Raymond.....HE 1940
DeRuiz, Nick .....GL 4612
DeSilva, Fred .....GR 2148, HE 3263
DeVorska, Jess .....GL 3131
Diege, Peter .....HE 4909
Dime, James .....WA 1571
Donlin, Mike.....HE 6869..
Douglas, Byron .....HO 7960
Dow, Art .....HO 7111
Dowling, Joseph.....HE 6804
Ducrow, Tote .....HO 8028
Dudley, Robert.....BE 2045
Dudley, Russ .....HO 3540, GR 6348
Dunaev, Nicholas .....OL 2612
Duncan, Taylor.....HO 3297
Dunham, Phil .....GR 9348
Dunkinson, Harry .....HO 1045
Dunn, Frank G. .....HE 3813
Du Vaull, Wm. P.....HO 3882
Dyer, Wm. J. (Bill).DR 3955, GL 6795

Eckhardt, Oliver J...GL 9918, GL 2218
Edeson, Robert.....C. B. DeMille
Edwards, Aaron .....DR 7853
Edwards, Snitz .....
.....GL 3861, GR 7891, GR 1166
Ellsworth, Robert 556-796
Elmer, William.....EM 4581
Emile, W. 599-091
Engle, Billy .....Christie
Erickson, Knute.....GR 9754, HO 1068
Esmelton, Fred.....GL 2192, HO 8739
Ethier, Alphonz.....Grant E. Dolge
Evans, Charles E.....S. Mon. 252-47

Fahrney, Milton.....Culver City 2511
Fanning, Frank .....S. Mon. 282-49
Farley, James .....HE 4161
Faust, Ed .....HO 7479
Fawcett, George .....GR 1166
Faylauer, Adolph.....596-790
Feld, Fritz .....HO 7960, HO 1068
Fenwick, Harry .....WH 5790
Ferner, Dustin (Hal).....HO 1823
Fetchit, Stepin (Colored)....WE 6687
Fielding, Romaine .....HO 5216
Fine, Budd .....DU 2060
Fisher, Alfred .....Glendale 3291-W
Fischer, Robert .....GL 6795
Fitzsimmon, Ralph H.....TR 6851
Fleming, Bob 593-850
Force, Charles.....MU 5101, ME 5681
Ford, Francis 590-453
Forsythe, James .....OX 5674
Fortune, Edmund .....HO 1563
Fowler, John C. .....GL 5371
Francis, Alec B.....Ernest S. Cowell
Franey, Bill (Comedy).....597-238
Franklin, Rupert .....GL 3786
Franklin, Sidney.....HE 4892
Freemont, Al W.....Glendale 1446-J
French, Chas. K. .....OL 8430
French, George .....HE 5318
Furberg, Kurt 599-839
Furey, Barney .....OL 3365

Gambold, Fred A.....MU 1938
Ganzhorn, Jack .....HE 3894
Gardner, John.....S. Mon. 646-01
Gastrock, Phil .....AL 4246
Gehrung, Eugene .....GR 1491
Geldert, Clarence.....HO 4102
George, John .....UN 3184
Gervon, Sammy .....GL 0515
Gilbert, Billy 594-897
Gilbert, Dick .....GR 6268
Gilmore, Barney .....HE 6304
Gillingwater, Claude.....OX 5529
Girard, Jos. W.....GR 9506
Glazer, Bernie .....HE 5710
Gleason, E. L.....HO 3076
Godfrey, George (colored)....AX 9909
Goforth, George 593-086
Golden, Sydney 592-502
Goodwin, Les .....HE 4976
Gordon, James .....HE 3520, HE 4206
Gough, John.....HO 6229, MU 8835
Grant, Lawrence .....
.....593-439, 593-827, HO 6229
Graves, Robert J....GL 8456, HO 5016
Gravina, Cesare .....GL 6108
Green, Duke 596-031
Gribbon, Eddie.....Demmy Lamson
Griffith, Frank .....HO 3250
Grimwood, Herbert .....HO 3540

CLAUDE GILLINGWATER

The Old Earl of Dorincort with Mary Pickford in "Little Lord Fauntleroy"
The Old Sea Captain with Jackie Coogan in "My Boy"—*Victor Heerman—First National*
The Father in Rupert Hughes' "Remembrance"—*A Goldwyn Picture*
"Steptoe" in "The Dust Flower"—*Rowland V. Lee—A Goldwyn Picture*
The Eccentric Old Banker in "Fools First"—*Marshall Neilan—First National*
Lord Storm in "The Christian"—*Maurice Tourneur—Goldwyn*
"Uncle Sam" in "The Stranger's Banquet"—*Marshall Neilan-Goldwyn*
The Old Grandfather in "A Crinoline Romance"—*Harry Beaumont—Metro*
"Old Man Adams" in "Alice Adams"—*Rowland V. Lee—King Vidor Production*
The Grandfather in "A Chapter in Her Life"—*Lois Weber—Universal*
"The Crab" in "Three Wise Fools"—*King Vidor—Goldwyn*
The Father with Constance Talmadge in "Dulcy"—*Sidney Franklin—First National*
The Old Scotch Factor in "The Tiger Rose"—*Sidney Franklin—Warner Bros.*
The Lovable Old Crab in "Daddies"—*William Seiter—Warner Bros.*
The Old Editor in "How to Educate a Wife"—*Monta Bell—Warner Bros.*
The Father in "A Madonna of the Streets"—*Edwin Carewe—First National*
The Father in "Idle Tongues"—*Lambert Hillyer—Thos. H. Ince*
The Father in "A Thief in Paradise"—*George Fitzmaurice—First National*
The Gay Old Banker in "Cheaper to Marry"—*Robert Z. Leonard—M-G-M*
The Old Sourdough in "Winds of Chance"—*Frank Lloyd—First National*
The Father with Colleen Moore in "We Moderns"—*John Francis Dillon—First National*
The Father in "Wages for Wives"—*Frank Borzage—Fox*
The Crab with Douglas MacLean in "That's My Baby"—*Wm. Beaudine—Paramount*
The Old Tutor with Corinne Griffith "Into Her Kingdom"—*Sven Gade—First National*
The Old Professor in "For Wives Only"—*Victor Heerman—Metropolitan*
Pola Negri's Father in "Barbed Wire"—*Rowland V. Lee—Paramount*
The Crabbed Old Daddy with Reginald Denny in "Fast and Furious"—*William Beaudine—Universal*
The Father with Colleen Moore in "Naughty But Nice"—*Millard Webb—First National*
The Father in "The Gorilla"—*Alfred Santell—First National*
The Old Aristocrat in "Husbands for Sale"—*Henry Lehrmann—Warner Bros.*

Management Edward Small Company

OX ford 5529 GR anit 1166

Character Men Continued

Gripp, Harry .....HE 8627
Griswold, Herbert Spencer (Texas Kid) .....HO 5299
Guenste, F. F. 53530
Guilfoyle, James.....S. Mon. 635-67
Gyton, George .....GR 5431

Hachmuth, August .....OR 8089
Hadley, Bert.....OL 6390, DR 9446
Hale, Alan.....C. B. DeMille
Hall, George Towne .....GR 7670
Hall, Winter .....HO 3943
Hamilton, Mark .....HO 6229
Harlan, Otis .....GL 6735, GR 1166
Harris, Eddie .....OX 7352
Harris, Joe .....Newhall 28-J-21
Hart, Al .....GR 0390
Hartz, Col. R. Scott.....DU 0575
Harvey, Donal .....HE 9638
Hathaway, Rhody.....HE 5997
Hatton, Raymond.....Lasky
Hebert, Henry.....HO 6229, HE 2947
Heck, Stanton.....GR 2075
Heim, Ed 596-238
Hellum, Barney .....HO 4735
Henderson, Jack 593-136
Henderson, Theodore (Ted)....GL 4863
Hendrick, Dudley .....UN 9508
Herbert, George .....EL 1551
Hersholt, Jean.....Universal
Herzinger, Charles W.....
.....TR 6931, GL 4612
Heuston, Alfred .....GL 2682
Higby, Wilbur.....GR 6651, HE 6997
Higgins, Bobby .....HO 8565
Hildebrand, Rodney.....GA 3999
Hoefli, Jackie .....ME 5569
Hoffmann, Otto F.....Culver City 2448
Holland, Cecil.....M-G-M
Holmes, Fred .....OR 7661
Holmes, Stuart.....HE 4709
Holmgreen, Elmer .....UN 5746
Homans, Robert E.....
..Glendale 1099-R, HO 3540, HE 0502
Holtz, Tenen .....M-G-M
Howard, Harold.....GL 1023
Howard, Dick .....WA 1633
Hoy, Danny (Juv.).....DR 4916
Hoyt, Arthur .....HO 7950, TR 1981
Huley, Pete.....ME 8112
Hummel, Wilson ....Alhambra 4371-J
Humphrey, Orral ...Wilmington 878-J
Humphrey, William.....GR 7339
Hunt, Jay .....HO 4102
Huntly, Fred .....OL 5433
Hurst, Brandon .....GR 0392, GR 4071
Hurst, Paul .....First Nat'l
Hyman, B. .....HU 7880
Hytten, Olaf 590-435

Irving, George .....
.....GR 2732, GR 5496, HE 9940

Jacobs, Burdell ..... Glendale 5945-M
Jaimison, Bud .....BE 1097
Jarvis, Sidney .....GL 8941
James, Walter .....HE 0502, OX 8461
Jefferson, Thomas .....OX 7437
Jeffries, Will .....HO 2940
Jennings, De Witt .....HE 5760
Johns, Bertram .....GR 5213
Johnson, Noble .....HO 4102
Johnston, Lorimer .....HE 9912
Johnstone, Raymond.....GL 6823
Jones, Harry .....ME 5171
Jones, Oliver.....Lankershim 546-W
Jones, Winfield .....GL 8466
Jones, W. Wallace.....HO 0487

Kacer, Jan .....HO 4102
Kahanamoku, Duke P. .....WH 1380
Karloff, Boris.....
.....GR 3458, GR 1956, HO 3540
Kelsey, Fred A. .....GR 6775, GR 1166
Kennedy, Edgar.....OX 6607, HO 7950
Kibbee, Guy.....GL 4760
Kimball, Edward M.....594-171
King, Claude .....HO 7950
King Emmett .....
.....Lankershim 1147, HE 5171
King, Louis.....HE 4371
Kipling, Edward.....HE 7566
Kirby, David (Red).....GL 7460
Kirkland, Hardee .....HO 5016
Knott, Adelbert.....WA 6328
Knowles, Dr. M. C.....GL 7085
Kohler, Fred .....Lasky
Kortman, Bob .....OL 5307, 593-569

Kotsonaros, George .....FI 2596
Kottka, Otto.....Culver City 3627
Krembs, Felix .....HO 4102
Kruger, Paul .....HO 9055, GL 4040
Kuwa, George .....GR 3650, GL 1641

Lackaye, Edgar .....HE 1836
Laidlaw, Roy .....WH 6874
La Marr, Richard .....HO 5216
Lamont, Harry.....WH 9170, OL 8702
Lane, Charles .....GL 4301
Lanning, Frank .....OL 2753
Lanoy, Andre .....HE 2151
La Reno, Dick .....HO 9090
Lawrence, Douglas .....DE 6594
Lederer, Otto .....HE 9579
Lee, Duke R. .....Lankershim 147-W
Leonard, Gus.....DR 0266
Leigh, Frank .....GL 7290
Le Veque, Edward...FI 2275, CH 2047
Lewis, Mitchell.....HO 7950, RO 4125
Lewis, Ralph .....HO 4102
Lewis, Richard .....BE 7415
Lindley, Bert.....GL 6823
Lingham, Tom .....Glendale 7296
Link, Billy .....Burbank 867-W
Littlefield, Lucien.....Demmy Lamson
Lloyd, Jack V. .....GL 9969
Loberg, Art .....AT 5887
Lockney, John P.....HO 0023
Loraine, Harry .....HO 2678
Lotto, Fred .....S. Mon. 225-31

MacDonald, Harry .....OL 3543
MacDonald, J. Farrell.....Fox
MacDonald, Wallace.HE 1161, GR 4308
Mack, Bobby .....HO 7960
Mack, James T.....GL 1649, HO 5016
MacLean, R. D.....GR 9604
MacQuarrie, Murdock.....HE 6547
Maguire, Tom .....Lankershim 808-R
Mailes, Charles Hill..GR 2148, GR 3382
Malatesta, Fred M.....HE 9920
Marburgh, Bertram..GR 7161, HE 0411
Marcus, James A....OX 7407, HE 7821
Marion, George .....OX 4929, HE 7791
Marion, William .....HE 1191
Mark, Michael.....HE 9142, GL 0563
Marks, Willis.....BE 4046, EM 3260
Marshall, Bud .....Culver City 4478
Martin, Duke .....HO 7950
Martindel, Edward...DR 4932, GR 1166
Mason, Dan (Comedy).....
.....GL 7290, GR 9088
Mason, James .....
.....GL 0967, Culver City 3632
Matiesen, Otto (Juv.).....HE 0502
Mattraw, Scotty 599-946
Mayne, Eric .....HO 0713
McAllister, Paul .....GR 0555
McCall, Bill .....Sennett
McCarthy, Myles .....HE 9243
McCormick, W. Merrill.....GL 7256
McCready, John 595-598
McDonald, Francis .....HO 7960
McDonald, Jack .....HE 1191
McDowell, Nelson.....HE 7914
McGee, Col. .....HE 2344
McGee, Scott (Red) .....HE 1927
McGuire, Tom.....HE 8273
McHugh, Charlie....HO 5315, GL 9803
McIlwain, W. A. 554-855
McIntosh, Burr .....GL 1131
McKee, Lase 592-486
McKee, Scott .....HO 2350
McKenzie, Robert.....OX 6858
McLennan, Andy .....WH 3569
Metcalfe, Arthur....GR 0446, GR 4682
Milasch, Bob .....HO 0487
Miller, George B.....GR 3408
Mimieux, Rene .....GR 1411
Mir, David .....HE 3855, HO 1068
Molnar, Julius .....HE 8011
Mong, William V. .....GL 6108
Montague, Monte.....Burbank 1051-W
Montana, Bull .....Glendale 7537
Montor, Max .....GL 9677
Morgan, Kewpie .....GL 9224
Morse, Karl .....GL 4352
Morrison, Arthur.....590-047
Morrison, Palmer .....GL 2228
Murphy, "Broken Nose" .....
.....GL 5483, HO 5937
Murray, Charlie .....First Nat'l
Murrell, Robert.....VA 7710, TU 9922

Nambu, K.....HO 5954, BE 3680
Natheaux, Louis.....C. B. DeMille

Neill, James.....Glendale 1563
Neill, Richard R.....GL 1909
Nelson, Frank .....GR 3302
Nelson, Harold .....GR 7529
North, Bob 596-338
North, Charles .....VE 8537
North, Wilfred.....HO 7252
Northrup, Harry .....DU 1200
Norton, Edgar.....GL 0221, GR 0851
Norton, Fletcher ...GR 8562, GR 3988
Nowell, Wedgwood.....HO 3821
Noyes, Skeets .....GR 1105

Oback, Ferd .....Glendale 2412-R
O'Connor, Harry .....HO 2566
O'Connor, L. J. .....HE 1191
O'Connor, Robert Emmet .....
.....HO 0674, HO 5684, HO 5016
O'Dell, Garry .....HO 4102
O'Farrell, Broderick.HE 2193, HE 5526
Ogle, Charles S. ..Long Beach 334-493
Oland, Warner.....Ernest S. Cowell
Oliver, Guy .....Lasky
O'Neill, James (Tip).....GL 1962
Orlamond, William A. .....
.....OX 6458, Demmy Lamson
Orr, Stanley (Juv.) .....RO 0361
Ovey, George.Lankershim 476, GL 9502

Packard, Clayton .....GR 2768
Pallette, Eugene ....598-637, HO 5016
Pangborn, Franklin (Comedy).....
.....C. B. DeMille
Parker, Edwin 554-619
Parrish, Imboden .....Lasky
Parsons, Ted .....HO 1205
Paull, Townsend .....HO 7960
Payne, Louis.....GR 9907
Peabody, Jack .....WH 7671
Pearce, George C.....Glendale 1357
Pennell, R. O.....DR 3939
Periolat, George .....MU 1221
Perry, Robert .....GL 5848
Perry, Walter.....Culver City 2093
Peters, Frederick ..Lankershim 698-J
Peters, John .....GL 5017
Pila, Maximo.....GA 9000, HO 3786
Plumer, Lincoln .....GR 7979
Poff, Lon .....DU 0477
Pompon, Monsieur 592-184
Pope, Milton.....HO 3821
Post, Charles A. (Buddy).....
.....Grant E. Dolge
Potel, Victor.....HO 2884
Pouyet, Eugene .....CA 2284
Powell, Russ .....Lankershim 345-J
Pratt, Jack .....Lankershim 267
Prince, John T.....GL 4468
Pringle, Harry.....HO 3893
Pringle, John .....GL 9259
Prior, Herbert.....
.....GL 6795, HO 4646, GR 9518
Prisco, Albert .....HO 6254
Prival, Lucien .....First Nat'l
Prouty, Jed.....
.....GL 7860, GL 7290, HO 5016
Puffy, Charles .....GR 1860

Quinn, Jimmy .....WH 2550

Rae, Buddy .....593-131, GL 7046
Rains, Leon.....OR 4525
Ratcliffe, E. J.....HE 1850
Raymond, Jack .....GR 7039
Reed, George H. (colored)....ME 4966
Reeves-Smith, H....N. Y.-Circle 0890
Reicher, Frank.....HO 1934, HO 5016
Reinich, Ed .....OX 3573
Reno, R. R. .....GL 4612
Ricardo, William .....GL 2019
Rice, Frank.....HE 7423
Ricketts, Tom .....HE 6107
Roark, Counsellor F.....
.....MU 3941, MU 0528, GA 2781
Robbins, Walt .....OL 6589
Roberts, Theodore .....Lasky
Roccardi, Albert .....HE 1191
Rodgers, Walter 590-233
Rodgers, Warren .....HO 3981
Romanoff, Constantine .....AN 7421
Ryno, W. H.....TR 4435

Sabato, Alfredo 594-650
St. Polis, John .....GR 9443
Sandford, S. J.....OX 1580
Santschi, Tom.....GR 3323
Sarno, Hector V.....Sterling 0186
Saville, Gus.....599-110

As "Lawyer Marks" in "Uncle Tom's Cabin"
Harry Pollard—Universal

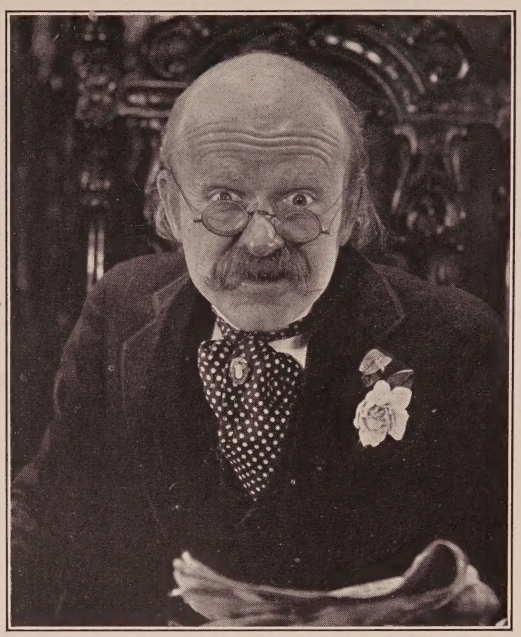

In "The Small Bachelor"
Universal

LUCIEN LITTLEFIELD

DEMMY LAMSON, Mgr.
RUTH COLLIER, Associate

GLadstone 6111

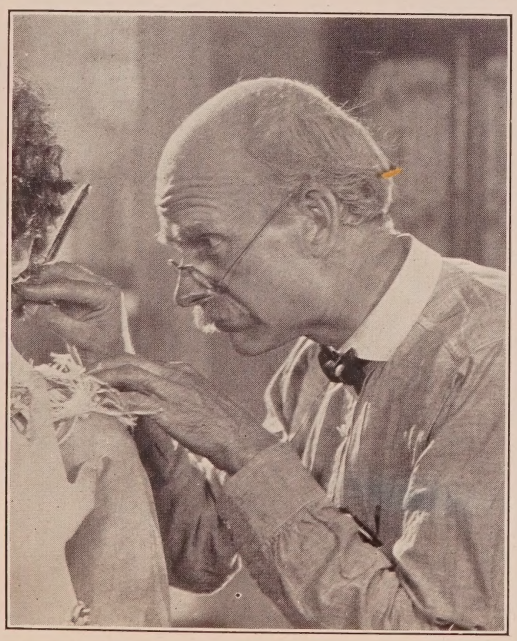

As Mary Pickford's father in "My Best Girl"
Sam Taylor—United Artists

As "Yell" in "A Texas Steer"
Richard Wallace—First National

Character Men Continued

Saxe, Templar .....HO 3403
Saxon, Hugh.....EM 3991
Scardon, Paul .....OX 6325
Schable, Robert .....599-479, HO 5016
Schaefer, Charles N.....OR 8722
Schaefer, Ed .....OX 2734
Schmidt, Kai .....MU 9864
Scott-Leslie H.....HO 3540
Seabury, Forrest .....OX 1328
Seaton, Scott 593-858
Sellon, Charles A....GL 7290, HO 5016
Sewall, Allen D. .....GL 2745
Sherwood, Clarence L. .....HO 9985
Short, Lew .....GL 1913
Shumway, Walter .....HO 0812
Sidman, Sam .....TR 1724
Sidney, George.....HE 8060
Siegel, Bernard.....OX 6641, HE 0502
Siemsen, Herbert.....Terrace 2433-W
Simmons, H. C.....HU 7097
Simon, Toofik .....ME 8397
Simpson, Russell ....593-088, HO 7950
Smalley, Phillips.....HE 9204
Smiles, Finch .....HO 5750
Smith, Albert J.....HE 4515
Smith, Capt. W. L.....GR 5530
Smith, Oscar (Colored) .....MI 1655
Sojin, K. .....DR 8517
Sosso, Pietro.....DU 3900
Soussanin, Nicholas .....
.....HE 1428, HE 5955, HO 4102
Spencer, Bert .....GL 2497, GL 8003
Sprotte, Bert.....EM 5360, GR 3650
Stanton, Will.....DU 5147, EM 1151
Starkey, Bert .....GR 2602
Steppling, John .....GR 1421
Stern, Louis .....OR 5448
Stevens, Charles .....
.....OX 6501, S. Mon. 249-01
Stevens, Landers.....Glendale 354-W
Stimson, M. E.....TH 9332
Stockdale, Carl .....HO 1208
Stone, George.....HO 3540, GL 7967
Strauss, William H..GR 3650, GR 4638
Sullivan, Fred .....HE 1791
Supplee, Cuyler .....HO 4102
Sutherland, Dick.....HE 8663
Swain, Mack .....Grant E. Dolge
Swickard, Josef .....GL 6795

Tait, Ralph .....GL 7429
Tampico, Champion .....TU 4042
Tansey, Sherry .....GL 4161
Taylor, Al .....HO 6378
Thalasso, Arthur 596-237
Thomas, Edward .....OL 1568
Thompson, Hal .....Van Nuys 341-R
Thompson, Nick ...GL 0448, GL 2105
Thurston Charles.....GA 2082
Tilley, Ronald .....HE 9819
Todd, Harry.....593-167
Tollaire, Auguste .....DR 3955
Tooker, Wm. H.....HE 2151
Torrence, David.....GL 3131
Touhey, John Glendale 710 Sunland 154
Tracy, Eugene H.....FI 2532
Tracy, Harry (colored) .....TR 5594
Truesdell, Howard .....GL 6557
Turner, Smoke .....HO 1140
Turner, Martin .....AT 6546
Turner, Wm. H.....GR 9910

Uraneff, Vadim (Juvenile)....HO 4102

Valerio, Albano .....AT 0336
Van Vleck. Will .....HE 3610
Vaverka, Anton ....MU 5567, MU 0480
Veliki, Alexander .....OX 2054
Visaroff, Michael S...HO 8269, HE 5573
Von Meter, Harry.....GR 9533
Von Ritsau, Eric.....BE 1959
von Seyffertitz, Gustav .....GR 2148
Vroom, Frederic .....GR 0873

Wadams, Golden .....
.....Culver City 2932, GR 3650
Walker, Harry .....HE 7644, HO 5016
Walling, Will R.....HO 0215
Walton, Fred (Comedy) .....HO 3128
Ward, Harry .....MI 1327
Ward, Tiny .....GR 2248
Warren, E. Allyn (Fred).....GR 2484
Warren, Fred H.....GR 0022
Watermeyer, Jack ..Van Nuys 484-W
Watson, Wayne.....OR 3328, GL 1123
Wayne, Richard .....GL 4949
Weigel, Paul .....GL 7218, HO 3642
Wellesley, Charles.....HE 3371
Wells, John .....FI 3421
Welsh, James .....OR 1534
Welsh, William.....GL 5731
West, Ford.....590-694
White, Leo .....HO 4735
Whitefield, Axel O. .....GR 7989
Whitman, Walt.....S. Mon. 223-63
Whittaker, Charles .....HO 6378
Wilcox, S. D.....OL 2753, 598-958
Williams, Fred .....DU 6810
Williams, George B....S. Mon. 613-16
Williams, Percy .....DR 9866
Wilson, Clarence Hummel.....
.....GL 5806, San Gabriel 4371-J
Wilson, Hal .....OL 1748
Wilson, Tom.....GR 3984
Wilson, William .....GR 8131
Winn, Jack .....ME 2630
Witting, Art E.....590-768
Wood, Tommie ("Fatty").....GL 6560
Woodruff, Bert .....WH 0474

Yale, Bobby .....GL 5516
Yearsley, Ralph .....HO 4731
Young, Ernest (Tex) .....GL 2977
Young, Joe .....AN 5077
Young, Rennie .....WE 4859
Yowlache, Chief .....GL 7476

Zeliff, Seymour .....OX 1710
Zichy, Martin.....Lankershim 567

JAMES MARCUS

CURRENT RELEASE
"MAJOR VON HARTMAN"
IN "BUCK PRIVATES"

JUST FINISHED
"THE INN KEEPER"
IN
"SADIE THOMPSON"
WITH GLORIA SWANSON
DIRECTED BY R. A. WALSH
UNITED ARTISTS

FRED ROBINSON
BUSINESS MANAGER

OX ford 7407 HE mpstd 7821

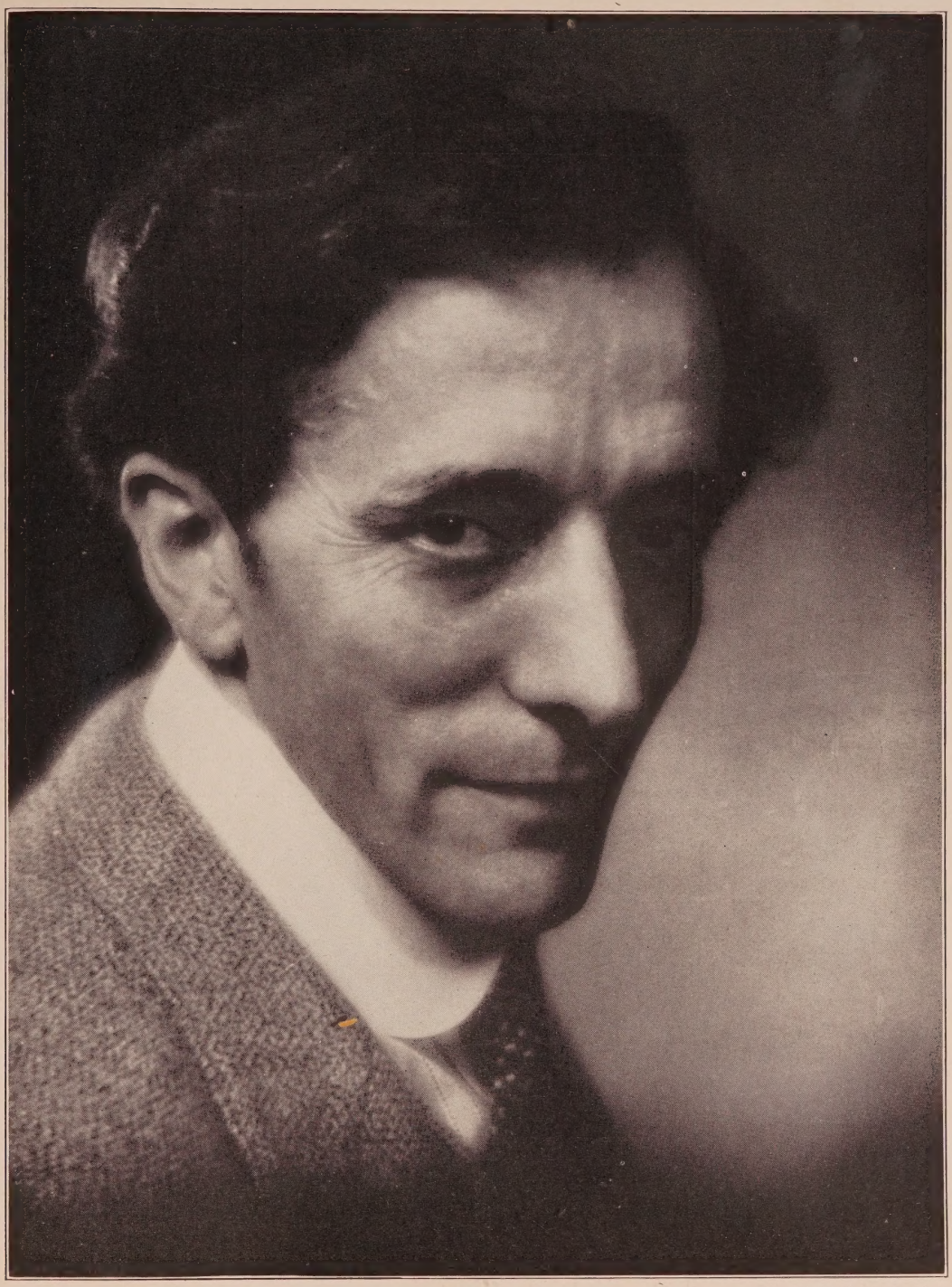

Donald Biddle Keyes Photo

Nigel de Brulier

Current Releases
"The Gaucho"—*Douglas Fairbanks—United Artists*
"The Patent Leather Kid"—*Al Santell—First National*
"Soft Cushions"—*Eddie Cline—Paramount*
Future Releases
"Surrender"—*Edward Sloman—Universal*
"The Life of Rachel"—*Rowland Lee—P. F. L.*
Management Grant E. Dolge—GR anit 4308 Eddy Eckels, Publicist—HE mpstd 2404

HARVEY CLARK

With
CLARA BOW
in
"GET YOUR MAN"
at
METROPOLITAN THEATRE
December First
Directed by
DOROTHY ARZNER

FRED ROBINSON
BUSINESS MANAGER

OX ford 7407 (Night) HE 7821

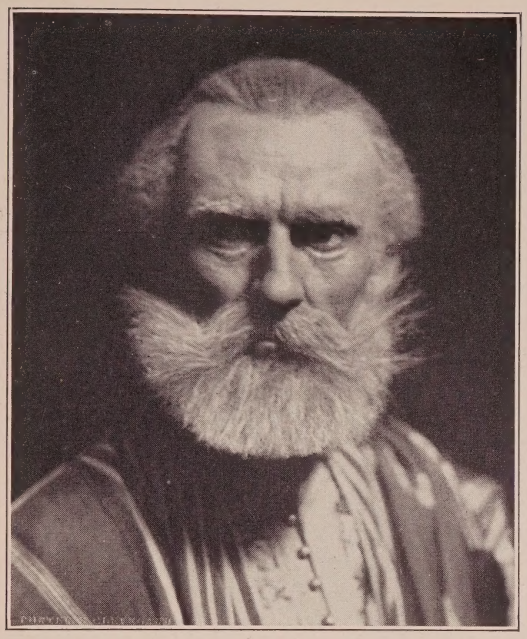

Iman Idris in "Bride of the Night"—*Wm. Fox Production*
Howard Hawks, Director
(Coming Release)

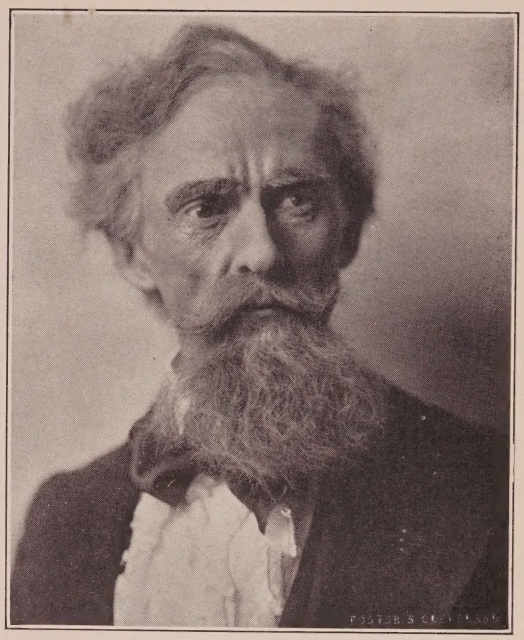

Major General Kendrick in "The Heart of Maryland"
Warner Bros. Production—Lloyd Bacon, Director
(Current Release)

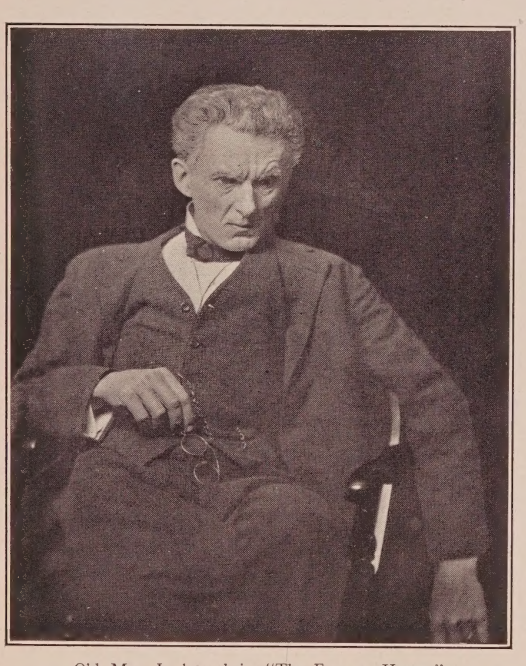

Old Man Lockwood in "The Fortune Hunter"
Warner Bros. Production—Chuck Reisner, Director
(Coming Release)

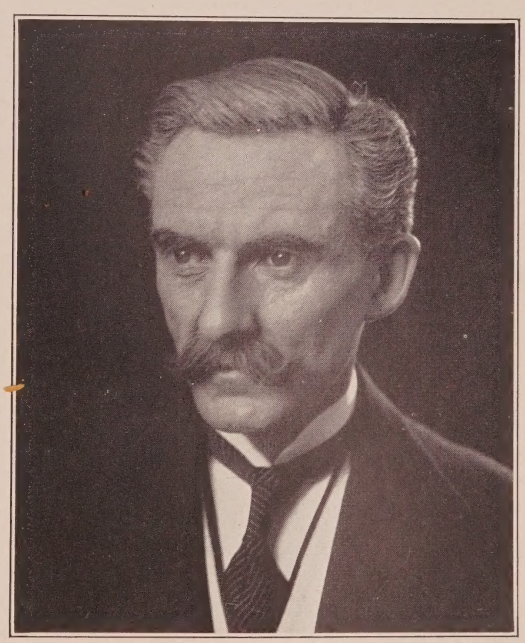

Judge Foster in "Sally of the Sawdust"
D. W. Griffith Production
(Old Release)

ERVILLE ALDERSON

Resident Phones:
GR anit 6780
OX ford 6755

Late Production
First National.
Current Production
Wm. Fox

Management
Wm. W. Cohill,
Baine Bldg.
Hollywood, Cal.
GL adstone 7290

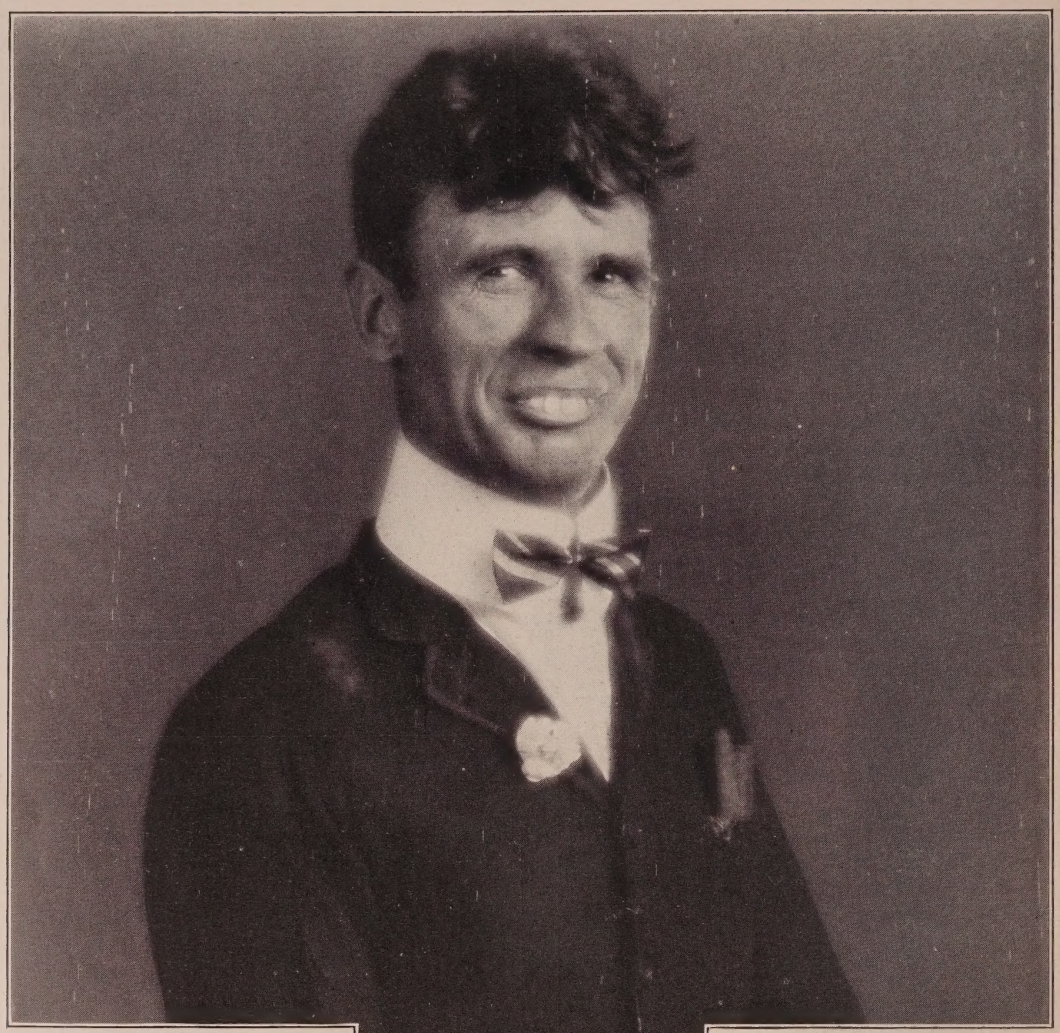

Witzel-Hollywood

NUFER'S HALL, formerly Trapps Grocery, Dec. 7th

Don't fail to hear Adrian Oswald Bendover cut loose a short talk. "Does Sex Appeal?" Mr. Bendover will also explain why folks should buy an airplane instead of the new Ford. One of his answers being, that the roar of the motor drowns out all comment from the back seat.

PORTRAYED BY

CHARLES ALTHOFF

Exclusive Management Al Rosen
Florence Postal, Associate
Screen Test Available

OR egon 0775 HE mpstd 4305 Or The Masquers, HO lly 5016

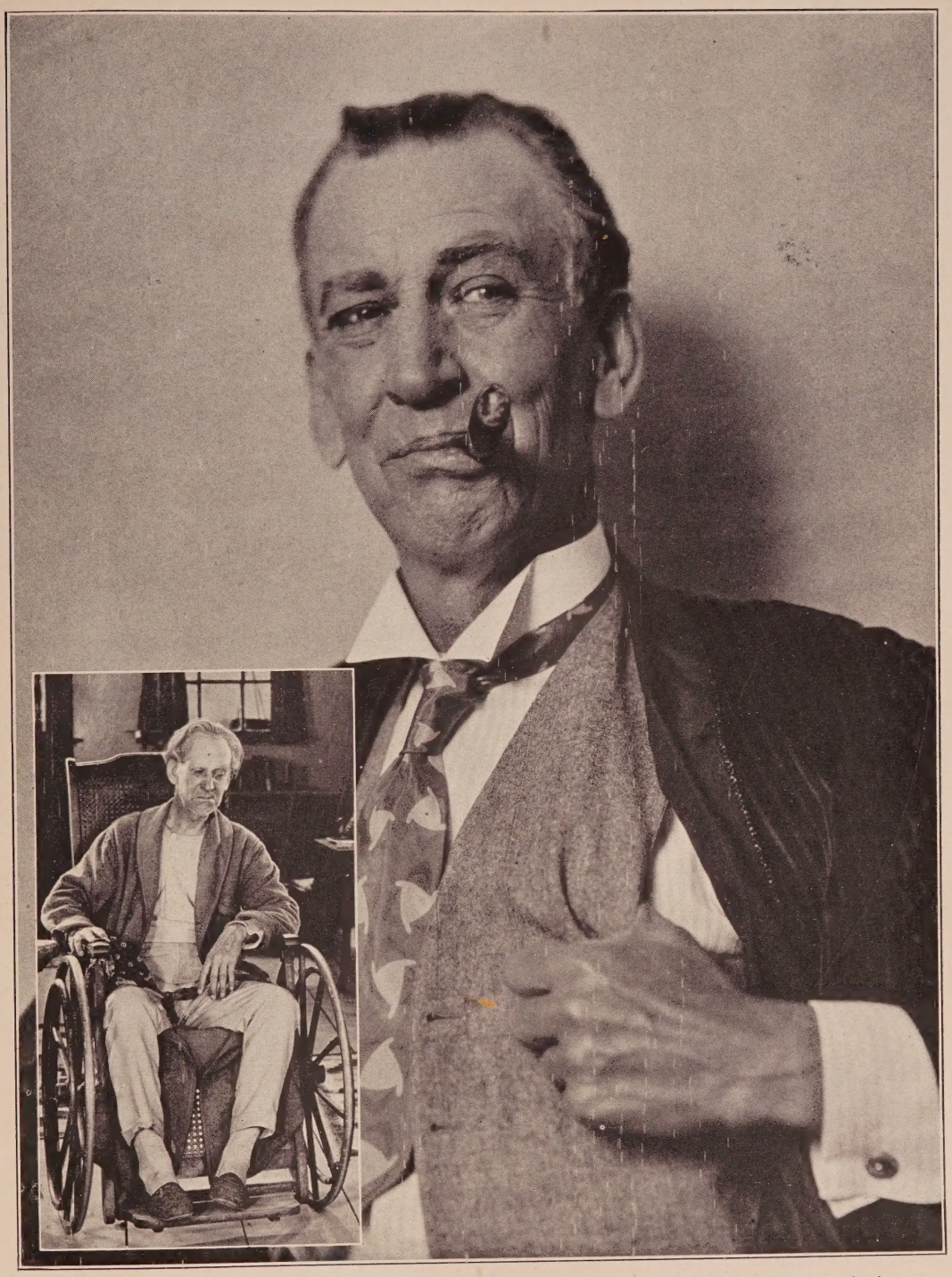

My first picture 3½ years ago—
"Uncle Henry" in "The Bad Man"

My 47th picture, just completed,
"Dan Boylin" in "Betty's a Lady"

CHARLES SELLON

Recent Releases

"Prairie King" "Mysterious Rider" "Painted Ponies"
Just completed "The Angel of Broadway"—*Lois Weber—DeMille*
Present Engagement—"Valley of the Giants"—*First Nat'l. Prod.*

Management
Wm. W. Cohill

GLadstone 7290

As "Joseph" in "A Gentleman of Paris"—*Adolphe Menjou—Harry D'Arrast*

NICHOLAS SOUSSANIN

NEW YORK CRITICS SAY:

Richard Watts, Jr., The Herald Tribune: Mr. Soussanin was the waiter who cried over his tragic occupation in "Service For Ladies" and the faithful, but vengeful, valet in "A Gentleman of Paris." In both pictures he proved that he was one of the superior players of the screen; one of the possibly dozen and a half first-rate actors of the films.

Norbert Lusk, The Times: Again Nicholas Soussanin has been acclaimed an artist with the same adjectives that have almost become exclusively Menjou's own.

Herald Tribune: Adolphe Menjou is extremely good as the Gentleman of Paris, but he must share the honors with Nicholas Soussanin, who plays Joseph, the valet.

Donald Thompson, N. Y. Telegram: Nicholas Soussanin, whom you will remember as the weeping waiter in "Service for Ladies," gives a splendid performance as the valet.

Coming Release—Lead with Esther Ralston in "The Spotlight"—Frank Tuttle—Lasky

Just finished—"The General"—Emil Jannings—von Sternberg—Lasky

HE mpstd 1428 HE mpstd 5955 HO lly 4102

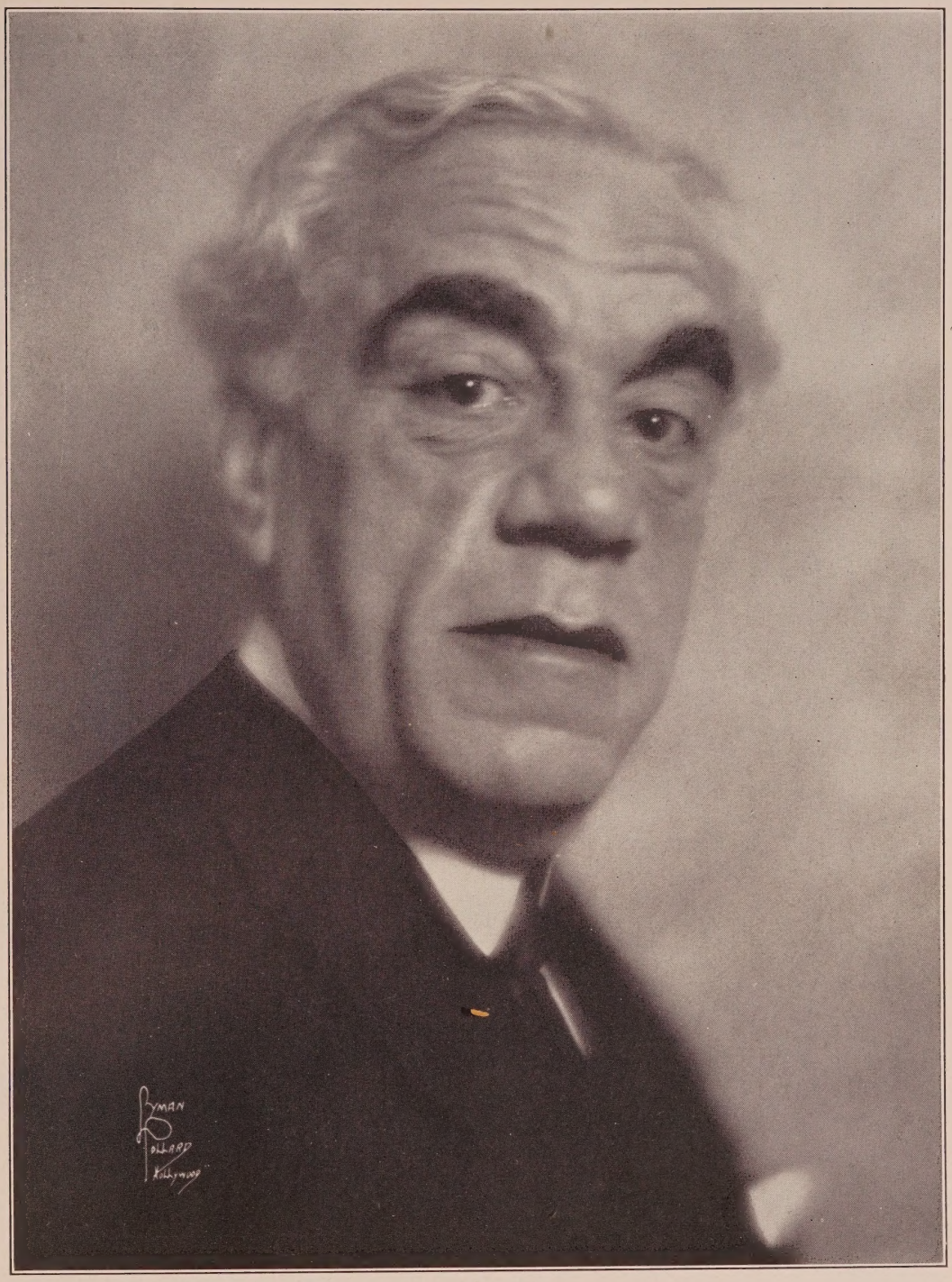

Lyman Pollard Photo

AGOSTINO BORGATO

"The Magic Flame"—*Henry King—Sam'l Goldwyn*
"Hula"—*Victor Fleming—Lasky*
"Breakfast at Sunrise"—*Mal St. Clair—United Artists*
"Rose of the Golden West"—*George Fitzmaurice—First Nat'l*
Coming Release
"The Private Life of Helen of Troy"—*Alexander Korda—First Nat'l*
Management Sherrill and Friedman, Inc.
GL adstone 3131

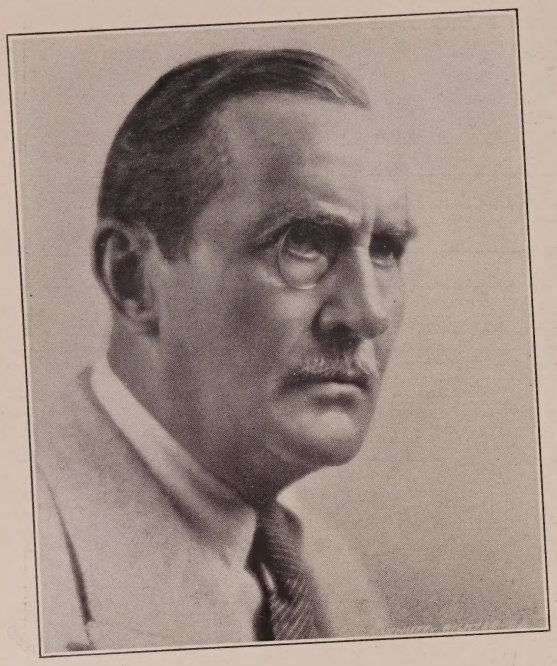

DAVID TORRENCE

Management Sherrill and Friedman, Inc.
GL adstone 3131

MARK HAMILTON

Character and Comedy Relief Parts

Releases

Character Lead in "The Fight for the Water Hole"—*Harry Garson;* "White Gold"—*Wm. K. Howard—DeMille;* "The Sonora Kid"—*Bob DeLacey—F.B.O.;* "The Outlaw of Red River"—*Tom Mix—Fox;* "The City of Shadows"—*J. P. McGowan—F.B.O.;* "The Dove"—*Roland West—United Artists;* "The Broken Dollar"—*Buck Jones—Fox;* "The Trail of '98"—*Clarence Brown—M-G-M;* "Gentlemen Prefer Blondes"—*Mal St. Clair—Lasky;* "A Texas Steer"—*Richard Wallace—First Nat'l.*

Management W. O. Christensen—HO lly 6229

HO lly 4102

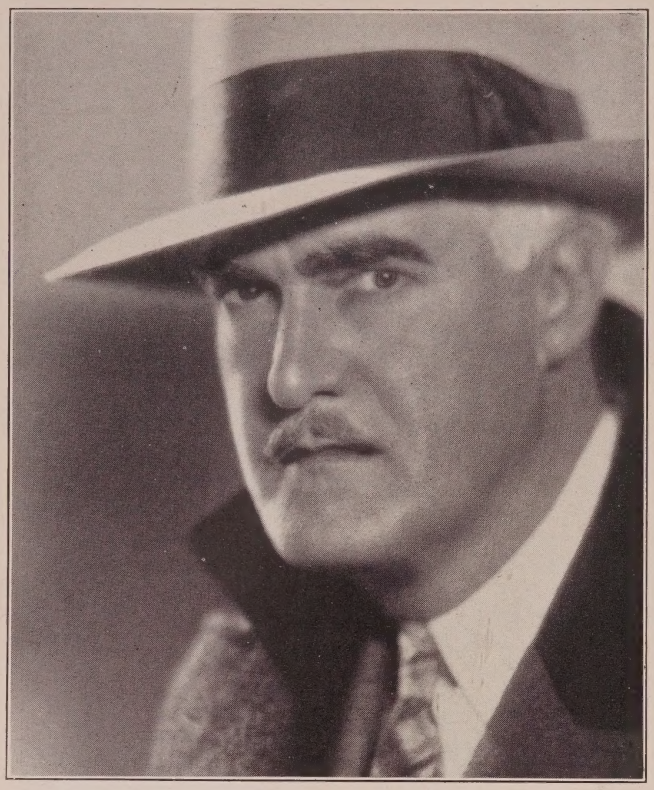

JOSEPH W. GIRARD

Characters

Heavies

GR anit 9506

Melbourne Spurr Photo

GEORGE IRVING

GR anit 2732

Exclusive Management
Menifee I. Johnstone
GR anit 5496
HE mpstd 9940

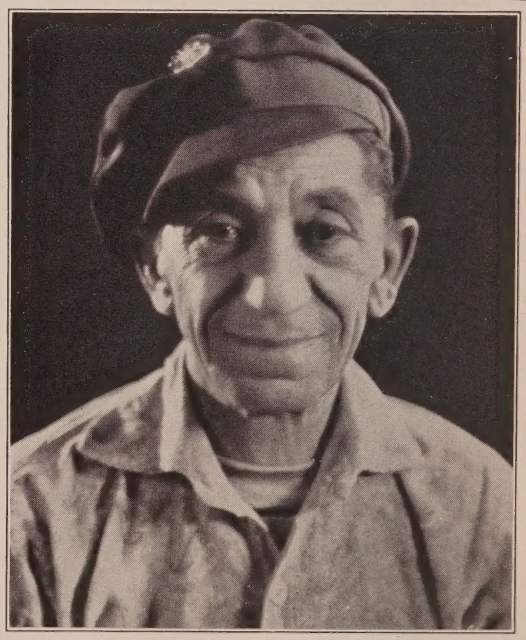

SNITZ EDWARDS

GL adstone 3861 GR anit 7891

Under Management of
Edward Small Co.
GR anit 1166

FRANK BEAL

Current Release
Count Thurzo in
"The Stolen Bride"
Billie Dove—Alexander Korda—First Nat'l.

Coming Releases
Luther Thornby in
"Galloping Fury"
Hoot Gibson—Reeves Eason—Universal
Congressman Sharp in
"A Texas Steer"
Will Rogers—Richard Wallace—First Nat'l.

Just Completed
Colonel Emory in
"The Foreign Legion"
Norman Kerry—Edward Sloman—Universal

Management Wm. W. Cohill
GL adstone 7290

Gustav von Seyffertitz

Management
Higgins-McCullough
GR anit 2148

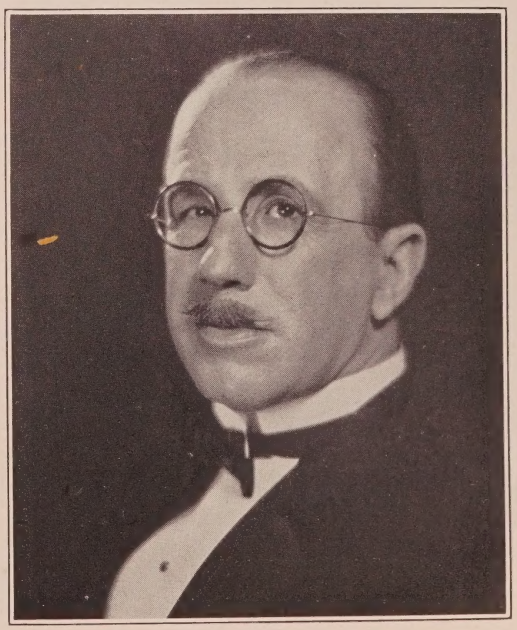

ARTHUR HOYT

Characters and Heavies

Under Personal Management of Jack Gardner
Phone: HOlly 7950

Home address: L.A.A.C. TR inity 1981

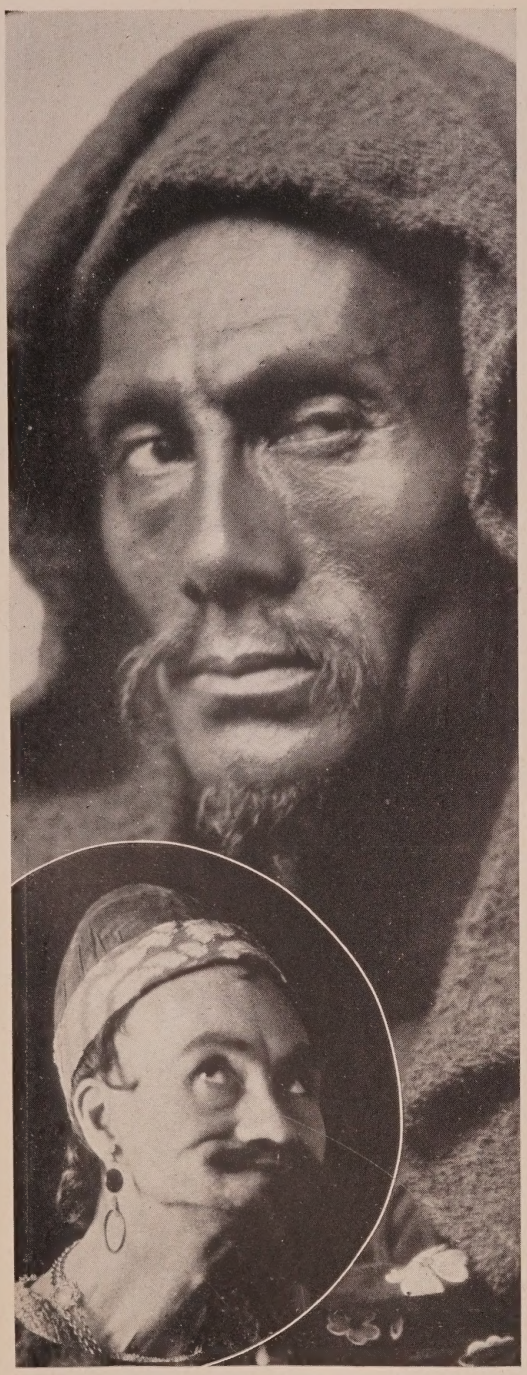

SOJIN

"The King of Kings"—*DeMille*
"The Chinese Parrot"—*Universal*
"The Foreign Devil"—*M-G-M*
"The Devil Dancer"—*Sam'l Goldwyn*

Courtesy to all Agents
DR exel 8517

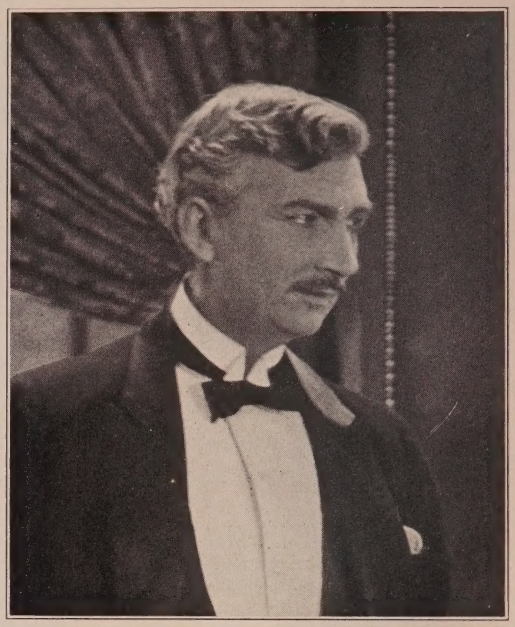

HERBERT PRIOR

"The Last Outlaw"
Al Rosson, Director—Paramount
"Jesse James"—*Paramount*
"Legion of the Condemned"
Wm. Wellman, Director—Paramount
Exclusive Management of
BILL DUNN
GL adstone 6795 GR anit 9518 HO lly 4646

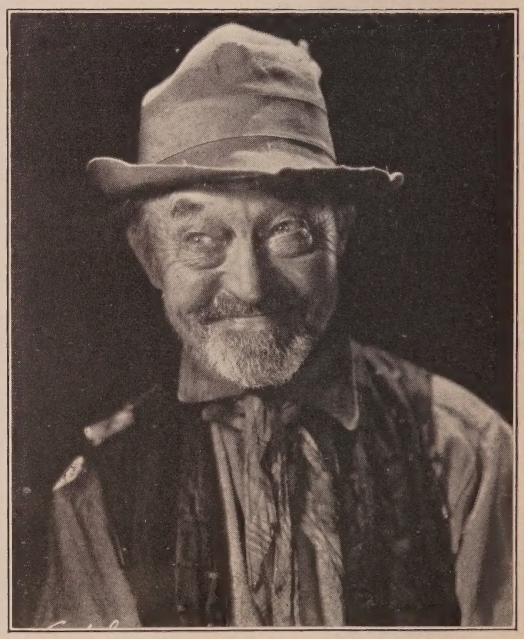

Freulich Photo

DAN MASON

Current Releases
"The Hero on Horseback"—*Andrews—Universal*
"Out All Night"—*Seiter—Universal*
Under Exclusive Management of William W. Cohill
GL adstone 7290 Residence: GR anit 9088

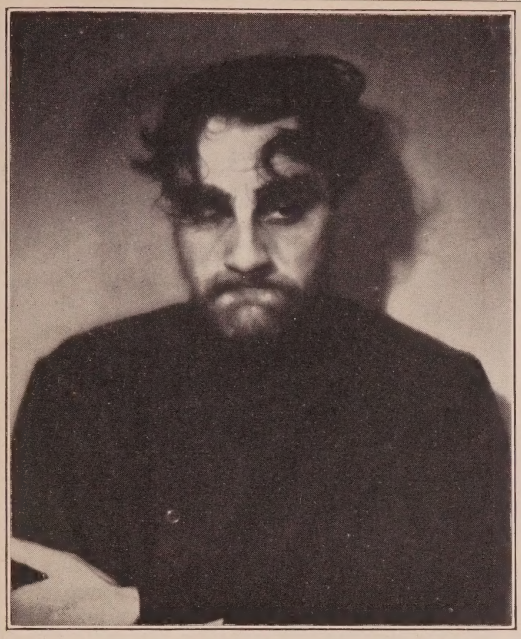

FRITZ FELD

Stage: "The Miracle"—Screen: United Artists
Present Engagement
"The General"—*von Sternberg—Lasky*
Management Lichtig and Englander

HO l'y 7960—Hotel Christie HO lly 1068

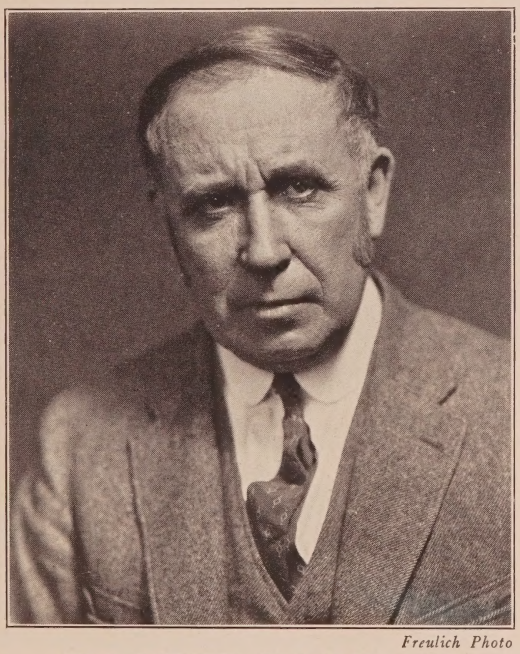

Freulich Photo

DE WITT JENNINGS

Current Releases
"The Fire Brigade"—*Will Nigh—M-G-M*
"McFadden's Flats"—*Richard Wallace—First Nat'l.*
"The Great Mail Robbery"—*F. B. O.*
Coming Releases
"Home Made"—*with Johnny Hines*
"The Night Flyer"—*James Cruze Prod.*
Courtesy to all Agents

HE mpstd 5760 HO lly 4102

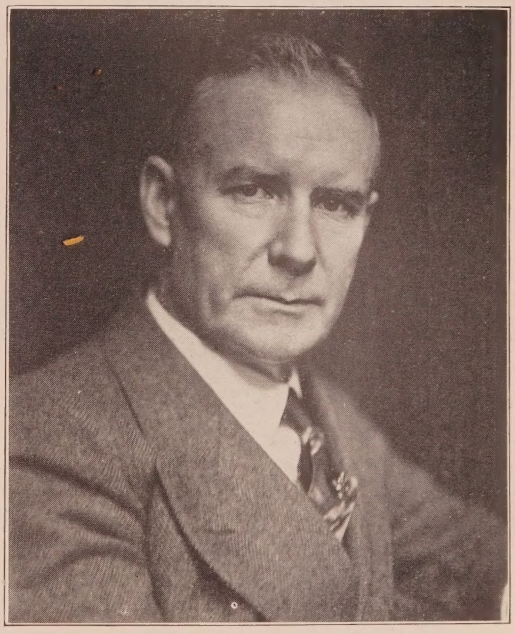

CLARENCE GELDERT

Actor

HO lly 4102

NOBLE JOHNSON

Current Releases
"Topsy and Eva"—*United Artists*
"When a Man Loves"—*with John Barrymore*
"Vanity"—*DeMille*
"Soft Cushions"—*Douglas MacLean Prod.*

Future Releases
"The Jungle Rose"—*Fox*
"Robinson and Crusoe"—*Fox*
"The Black Ace"—*Pathe*

Courtesy to all Agents

HO lly 4102

Curtis Biltmore Photo

JOHN WELLS

Current Release
"Alias the Lone Wolf"—*Columbia*
Future Releases
"Fires of Youth"—*M-G-M*
"Love"—*M-G-M* "On Your Toes"—*Universal*

Courtesy to all Agents FI tzroy 3421

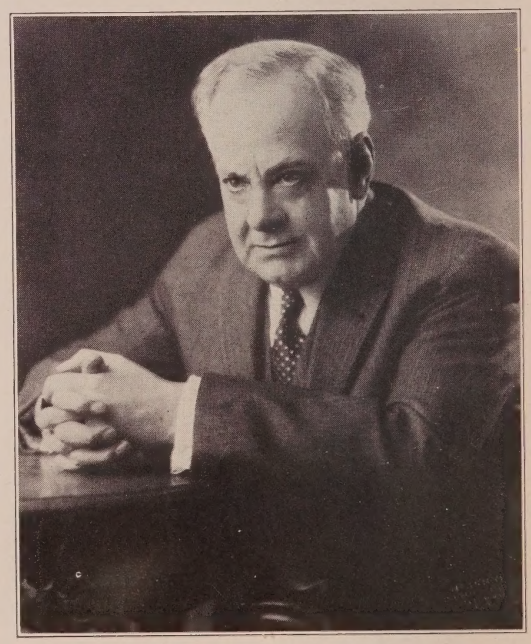

SYDNEY DE GREY

Characters

Courtesy to all Agents

TR inity 5451

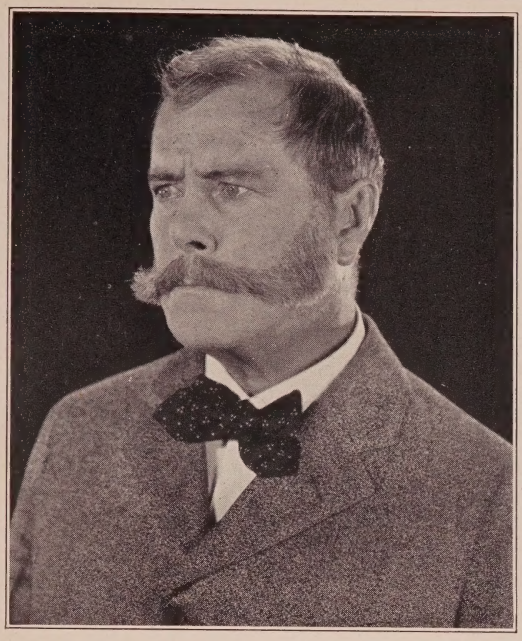

E. J. RATCLIFFE

Current Releases

"More Pay, Less Work"—*Fox* "The Winning of Barbara Worth"—(*Henry King*) "The Notorious Lady"—*First National* (*King Baggot*)
"Held by the Law"—*Universal* (*Laemmle*) "No Control"—*Scott Sidney*
"Cheating Cheaters"—*Universal* (*Ed. Laemmle*) "The Prince of Head Waiters"—*First National* (*John Francis Dillon*)
"Framed"—*First National* (*Charles Brabin*) "Smile, Brother, Smile"—*First National* (*John Francis Dillon*)
"Publicity Madness"—*Fox* (*Al Ray*)

HE mpstd 1850

LINCOLN PLUMER

Management of

NICHOLSON AND DEUSER

6605 Hollywood Boulevard

Phone GR anit 7979

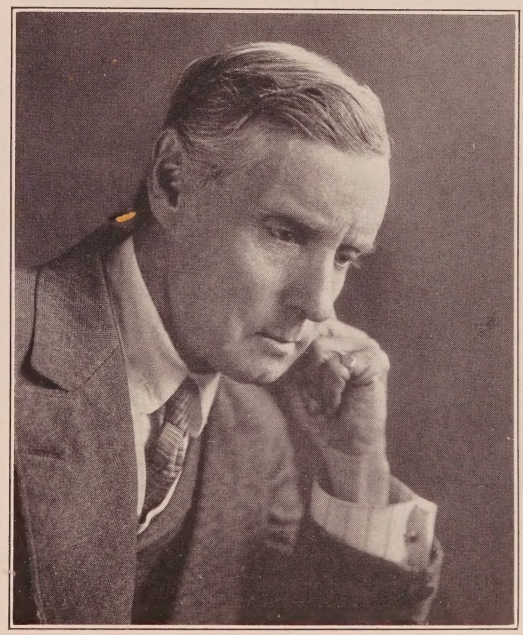

Witzel-Hollywood

THOMAS JEFFERSON

"Paid to Love"—*Howard Hawks—Fox*
"Pals"—*Chuck Reisner—Warner Bros.*
Just finished
"Her Wild Oat"—*Marshall Neilan—First Nat'l*
Courtesy to all Agents

OXford 7437 HO lly 4102

The Knitting Swede in "The Blood Ship"

James Bradbury

THE CROSS WITH PALMS

In the opinion of The Morning Telegraph Motion Picture Department the best acting of the week is contributed by:

1. JAMES BRADBURY, SR.
2. JACK MULHALL.
3. JAMES HALL.

Mr. Bradbury characterizes the Knitting Swede in Columbia's "The Blood Ship".

Current Release
"The Fair Co-Ed"
With Marion Davies—directed by Sam Wood—M-G-M

Coming Release
"The Leopard Lady"
With Jacqueline Logan—directed by Rupert Julian—C. B. DeMille

Management
Jessie Wadsworth
HE mpstd 0502

HO lly 1614 HO lly 5016

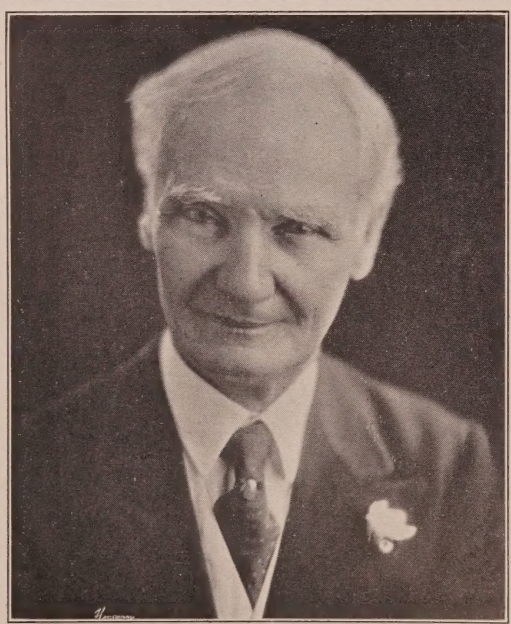

Hartsook Photo

ALFRED FISHER

"Atta Boy"—*Monty Banks* "Third Degree"—*Warner Bros.*
"Horse Shoes"—*Monty Banks*
"Romance of an Actress"—*Chadwick Prod.*
"Old Heidelberg"—*M-G-M*
"A Million Bid"—*Warner Bros.* "Tillie the Toiler"—*Marion Davies*

Courtesy to all Agents Glendale 3291-W

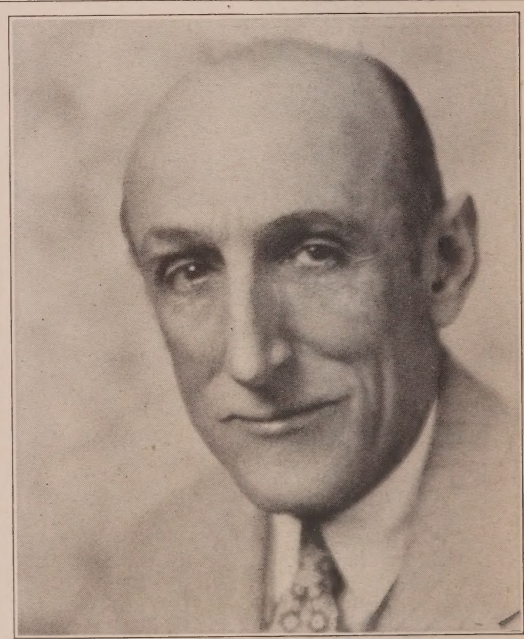

JACK McDONALD

Coming Releases
"The Dove"—*Norma Talmadge—Roland West—United Artists*
The Heavy with Jackie Coogan in "Buttons"
George Hill—M-G-M
"Mayfair" in "13 Washington Square"—*Melville Brown Prod. Universal*

Management Nicholson and Deuser
Residence Phone: HE mpstd 1191

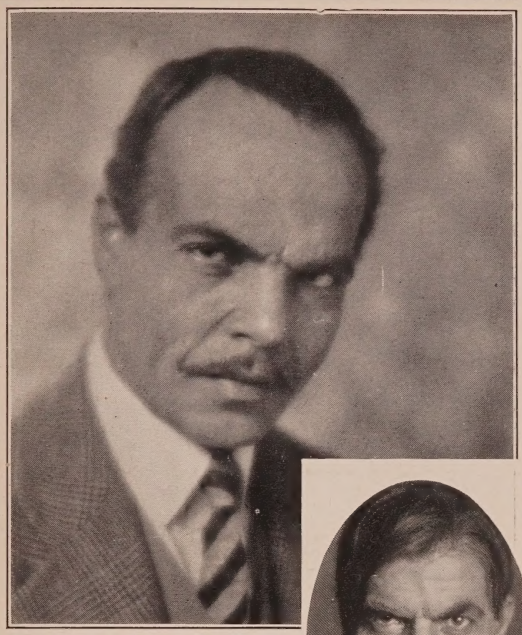

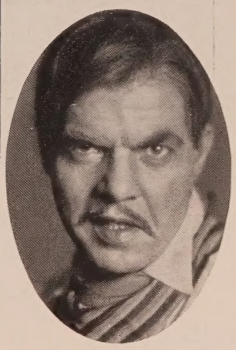

MICHAEL MARK

"Resurrection" — *Edwin Carewe—United Artists;* "The Dove"—*Roland West—United Artists;* "Grandma Bernle Learns Her Letters"—*John Ford—Fox;* "A Man's Past"—*George Melford—Universal;* "The Tempest"—*John Barrymore—Tourjansky—United Artists.*

Messages: GL adstone 0563

New Phone No. HEmpstd 9142

GEORGE STONE

Current Releases

"7th Heaven"—*direction Frank Borzage—Fox*
"Cupid and the Clock"—*direction Eugene Forde—Fox*
"Louisiana"—*direction George Fitzmaurice—First National*
"Brass Knuckles"—*direction Lloyd Bacon—Warner Bros.*

Management Guy R. Coburn
HO lly 3540
Residence: GL adstone 7967

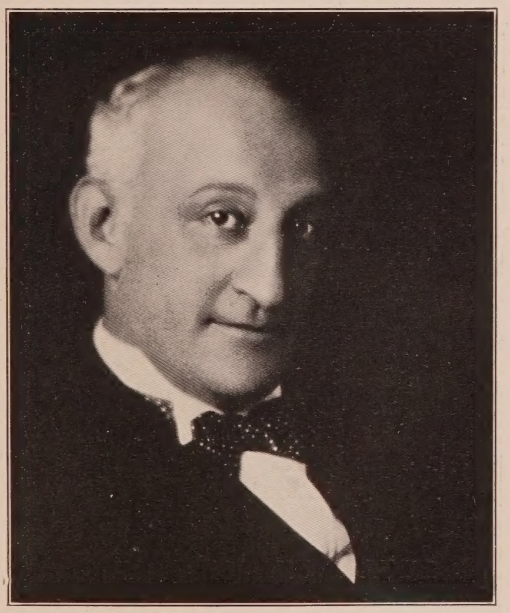

BERTRAM MARBURGH

Current Releases

"An Affair of the Follies"—*Millard Webb—First Nat'l*
"The King of Kings"—*C. B. De Mille*
"The Woman on Trial"—*Mauritz Stiller—Lasky*

Future Release

"The Garden of Eden"—*Corinne Griffith—Lewis Milestone*
United Artists

GR anit 7161 Messages: HE mpstd 0411

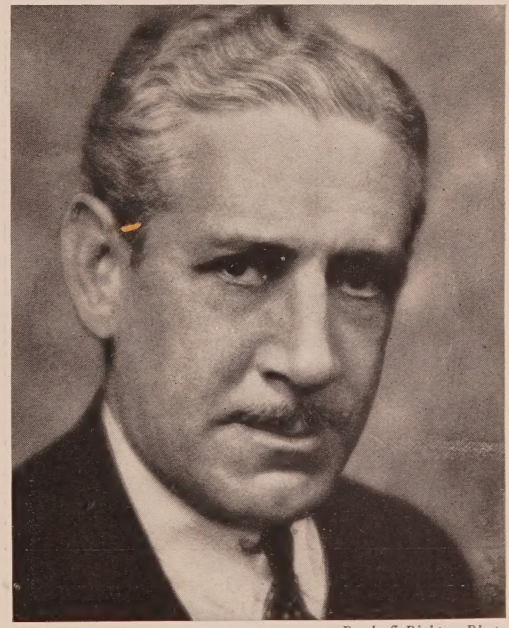

Rayhuff-Richter Photo

CLAUDE KING

Current Releases

"The Silent Lover"—*Milton Sills—First Nat'l—direction*
George Archainbaud
"Mr. Wu"—*Lon Chaney—M-G-M—direction Will Nigh*
"Love o' Women"—*Blanche Sweet—Fox—direction*
John Griffith Wray

Exclusive Management Jack Gardner—HO lly 7950

CHARLES STEVENS

With Mr. Douglas Fairbanks in his latest production
"The Gaucho"
"Aguinaldo" in "Across the Pacific"

Recent Release

OX ford 6501 Santa Monica 249-01

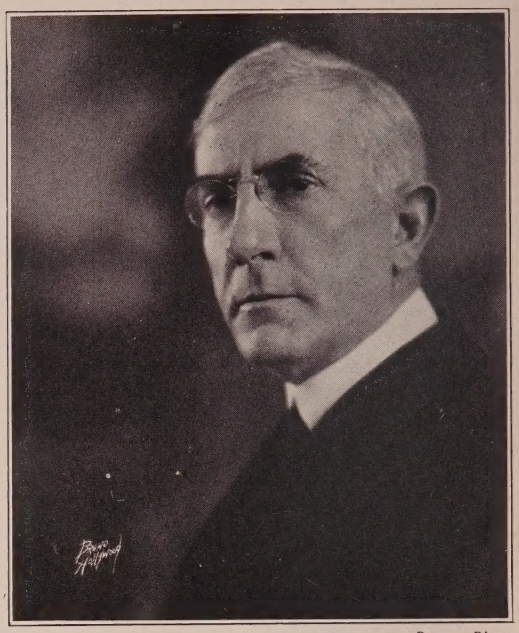

Bruno Photo

CHARLES HILL MAILES

Management of Higgins-McCullough

GRanit 2148 GRanit 3382

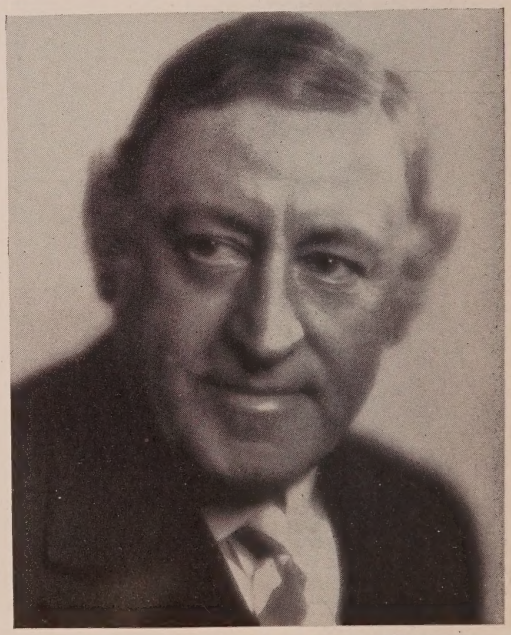

Witzel-Hollywood

LOUIS PAYNE

GRanit 9907

Rayhuff-Richter Photo

CHARLES K. FRENCH

"13 Washington Square"—*Brown—Universal*

OL ympia 8430

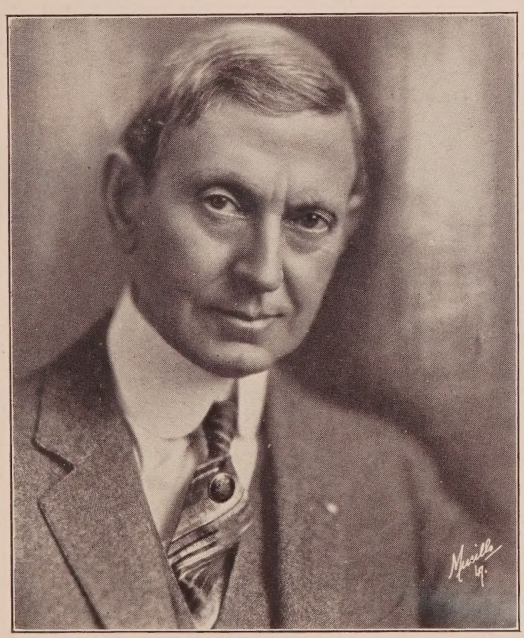

Murillo Photo

JAMES NEILL

6 years Lasky stock—2 years Goldwyn stock
Twenty-one C. B. DeMille Productions

Current Release
"Apostle St. James"—"The King of Kings"

Courtesy to all agents

GL endale 1563 HO lly 4102

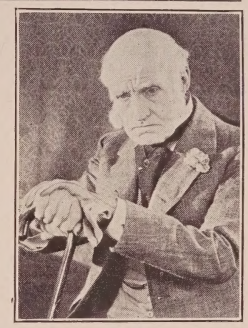

Bruno Photo

TOM RICKETTS

FREE LANCING

Releases
"Too Many Crooks"—*Mildred Davis—Paramount*
"Marriage License?"—*Fox—Frank Borzage*
"Sensation Seekers"—*Lois Weber—Universal*
"Stranded in Paris"—*Bebe Daniels—Paramount*
"Orchids and Ermine"—*Colleen Moore—First Nat'l Prod.*
"A Moment of Temptation"—*F. B. O.*
"A Sailor's Sweetheart"—*Warner Bros.*
"Broadway Madness"—*Burton King*
"My Friend from India"—*C. B. DeMille Prod.*

HE mpstd 6107

ROBERT DUDLEY

BE acon 2045
HO lly 4102

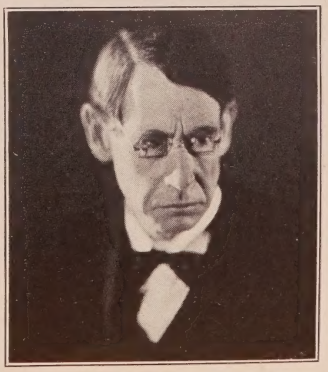

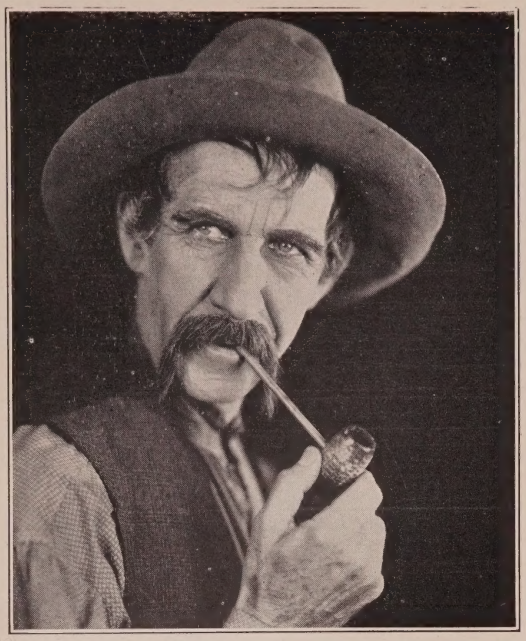

Carl Stockdale

As "Jim Lane" in "The Shepherd of the Hills"
A Charles R. Rogers—First National Prod.
directed by Al Rogell
HO lly 1208

HO lly 4102 And all Agents

Witzel-Hollywood

HARRY WALKER

Coming Releases
The Floor Walker in "My Best Girl"—
with Mary Pickford—Direction Sam Taylor
"South Sea Love"—*Direction Ralph Ince-F. B. O.*
Courtesy to all Agents

HE mpstd 7644 Masquers: HO lly 5016 HO lly 4102

"'Come On' Conly" in "The Noose"

ROBERT EMMET O'CONNOR

The original "Al" in "The Old Soak"
The original Butter and Egg Man in Belasco's
"Ladies of the Evening"—Both New York Productions
Future Release
"The Noose"
Richard Barthelmess—John Francis Dillon—First Nat'l

Courtesy to all Agents The Masquers—HO lly 5016
HO lly 0674 (Home Phone) HO lly 5684 (Messages)

Witzel-Hollywood

HUGH SAXON

(Hughie the Roué)

Thirty years a Trouper
Plays anything except
Giants and Children

EM pire 3991 **HO lly 4102**

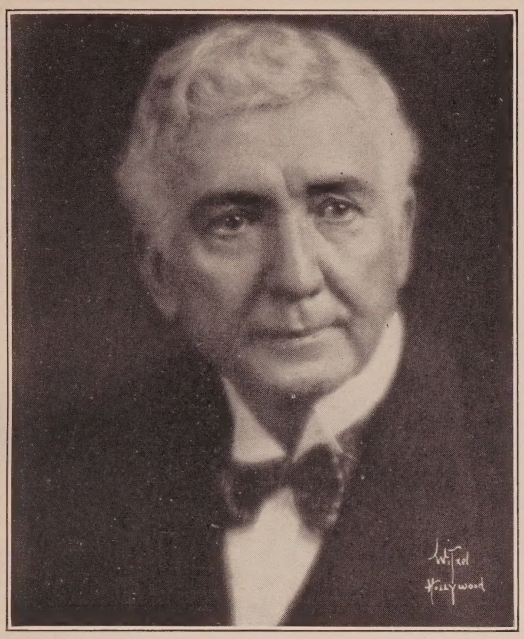

Witzel—Hollywood

EMMETT KING

Stage and Screen

Recent Stage engagements
"The Son Daughter"—*at the Belasco Theatre*
"An American Tragedy"—*at the Vine Street Theatre*
Recent Picture Engagement
"Sorrell and Son"—*Herbert Brenon*

Lankershim 1147 Messages: HE mpstd 5171

Rayhuff-Richter Photo

JOHN GOUGH

Exclusive Management W. O. Christensen

HO lly 6229 MU tual 8835

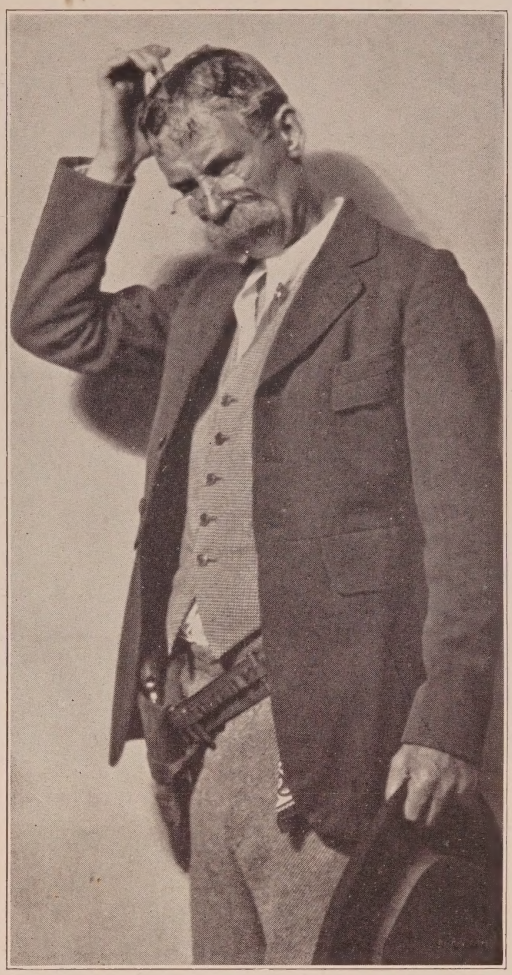

George F. Cannons Photo

ANDY CLYDE

Characters

Now with Mack Sennett

FRANK REICHER

Coming Releases

"General Beaujaulais" in
"Beau Sabreur"
John Waters—Famous Players-Lasky

The Schoolmaster in latest John Ford-Fox Special

At present playing
"Baron von Statzen" in
"The Blue Danube"
Paul Sloan—DeMille Prod.

HO lly 1934 or Masquers HO lly 5016

Hartsook Photo

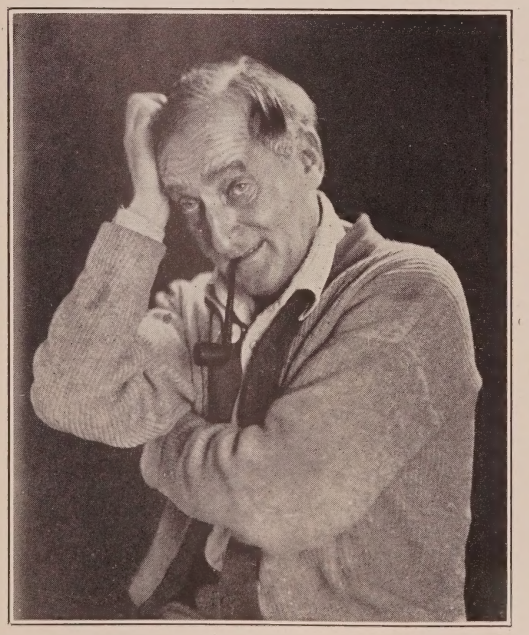

PAUL WEIGEL

Exclusive Management of Dave Fink

GL adstone 7218 HO lly 3642 HO lly 4102

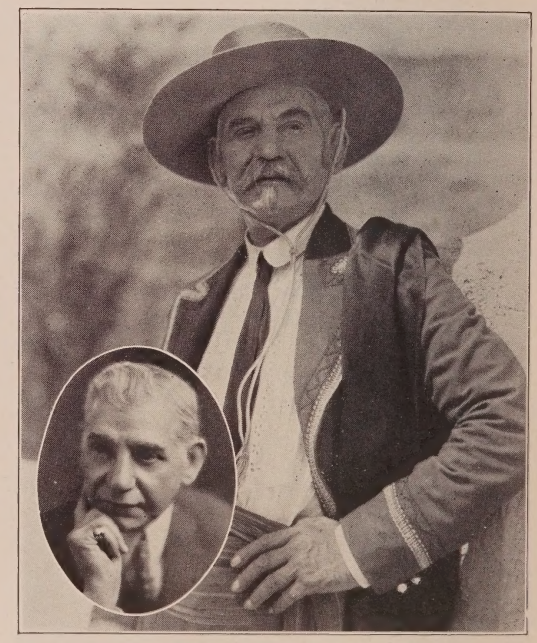

WILLIAM H. TURNER

As "The Don" in "Driftin' Sands"—*F.B.O. Prod.*

Recent Stage Engagements
"Doctor Masters" in "The Green Hat"
"Jim Cunningham" in "Alias the Deacon"

Stage or Screen

GR anit 9910

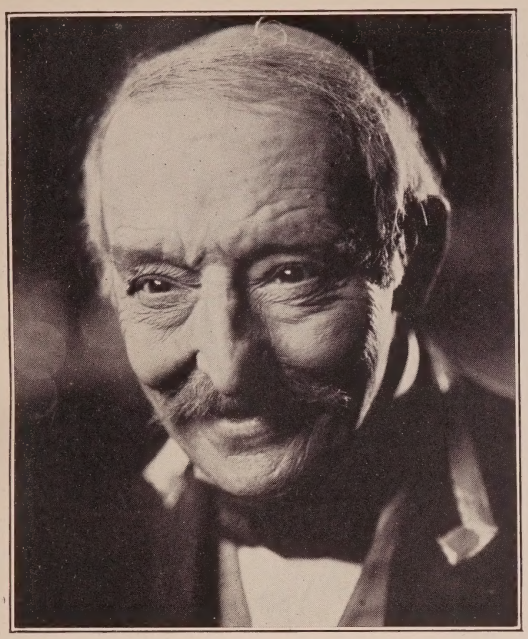

Sitting on top of the world. "Old Heidelberg" did it—after 45 years, found and discovered by the German Wizard
ERNST LUBITSCH
As "Kellerman" in "The Student Prince"

BOBBY MACK

The man who plays the parts from life—had to have my head shaved 28 times to do it, and thanks to the king of make-up artists
CECIL HOLLAND
Phone HO lly 7960 Christie Hotel

ALBERT CONTI

"Camille"—*Fred Niblo—Jos. Schenck.* "The Chinese Parrot"—*Paul Leni—Universal.* "Mockery"—*Christianson—M-G-M.* "South Sea Love" *Relph Ince—F.B.O.* "Forbidden Women"—*Paul Stein—C. B. DeMille.* "The Devil Dancer"—*Gilda Gray—Al Raboch—Sam'l Goldwyn.*
"Legion of the Condemned"—*Wm. Wellman-Lasky*
Present Engagement
"Tempest"—*John Barrymore—S. Tourjansky—United Artists*
Management Sherrill and Friedman, Inc.
HE mpstd 9915 GL adstone 3131

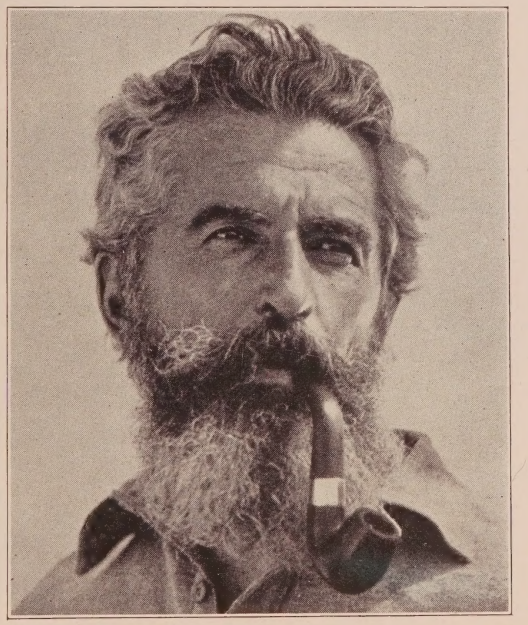

PAUL McALLISTER

GR anit 0555 HO lly 4102

LAWRENCE GRANT

Current Releases
"Evening Clothes"
Menjou—Lasky—Luther Reed
"Service for Ladies"
Menjou—Lasky—D'Arrast
"A Gentleman of Paris"
Menjou—Lasky—D'Arrast

Future Releases
"The Garden of Eden"
Corinne Griffith—United Artists
Milestone
"Serenade"
Menjou—Lasky—D'Arrast

Phones
593-439 593-827
Management W. O. Christensen
HO lly 6229

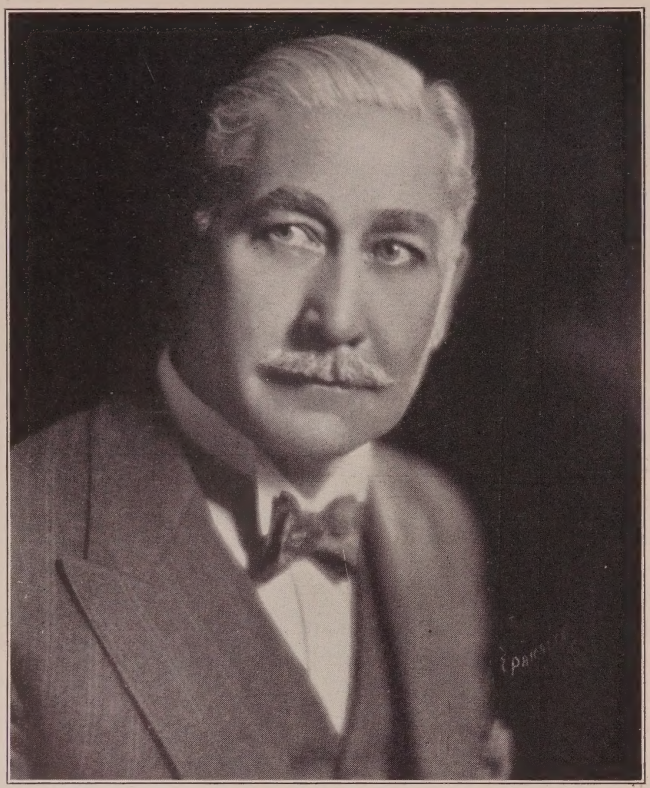

WILLIAM H. TOOKER

Current Releases

The Governor in
"THE SCARLET LETTER"
Directed by Victor Seastrom for M-G-M

Colonel Kilcairn in
"THE BLACK WHITE SHEEP"
Directed by Sidney Olcott—Inspiration Pictures

Recent Engagement

The Uncle "Samuel Griffith" in "An American Tragedy"

NOW AVAILABLE

HE mpstd 2151

FRANK LANNING

Heavies, Characters, Indian, Oriental and Latin a Specialty
Current Releases
The Renegade Spanish Gypsy Lover in Lon Chaney's
"The Unknown"—*Tod Browning*
"Sam Hopper" in Harold Lloyd's "The Kid Brother"
Courtesy to All Agents
Phone Lanning Arms Apts.
OL ympia 2753

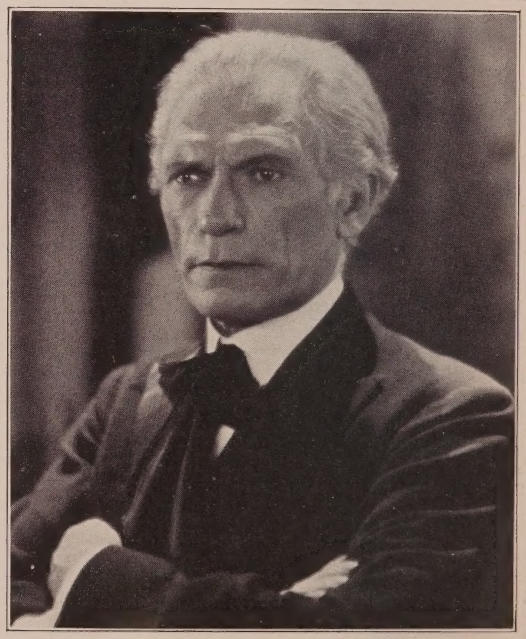

BERNARD SIEGEL

Current Releases
"Private Schwartz" in "Beau Geste"—*Paramount*
"The Cruise of the Jasper B"—*C. B. DeMille*
Coming Releases—"Big Bertha"—*First Nat'l.*
"Rag Time"—*directed by Percy Pembroke*
Management Jessie Wadsworth
OX ford 6641 HE mpstd 0502

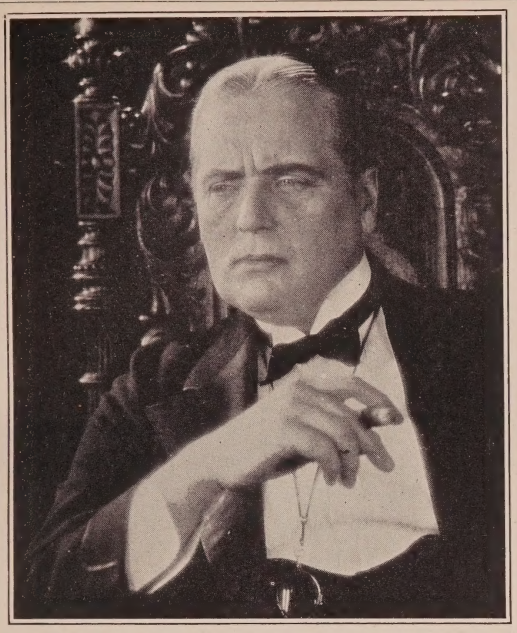

CHARLES WELLESLEY

"The Girl from Rio"
Tom Terriss-Gotham Prod.
"Rag Time"
Percy Pembroke-Chadwick

HE mpstd 3371 HO lly 4102

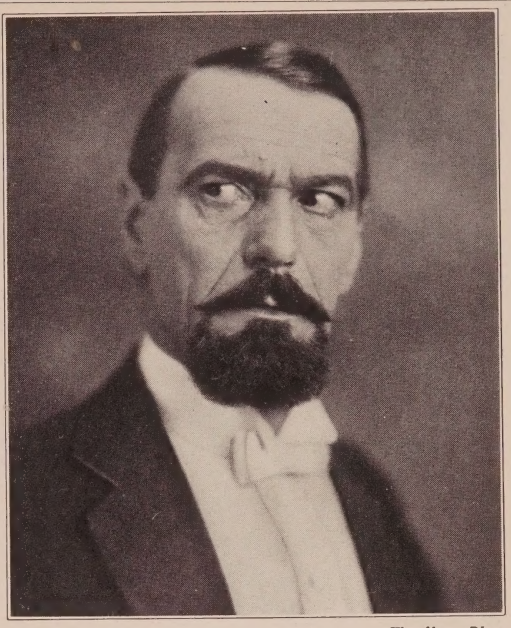

Woodbury Photo

CHARLES DARVAS

Noted European Actor
Current Releases
"A Kiss in a Taxi"—*Lasky*
"Resurrection"—*Edwin Carewe* "Fashions for Women"—*Lasky*
"The Patent Leather Kid"—*First Nat'l*
Future Release
"The Dove"—*United Artists*
Courtesy to all Agents
NEW PHONE: OXford 7554

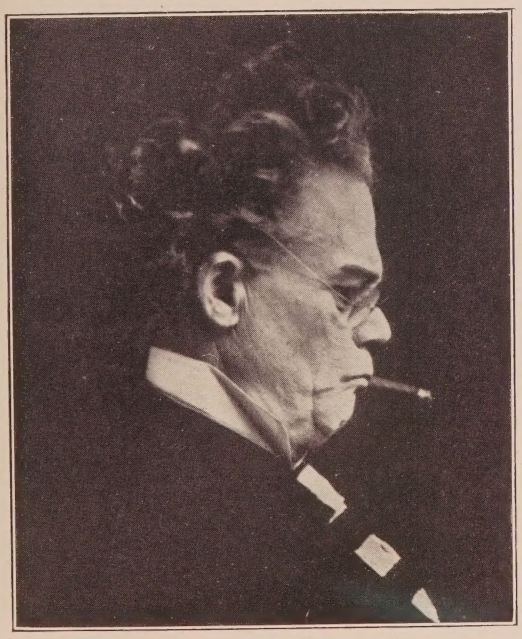

DAN CRIMMINS

Of Crimmins and Gore
Ex-Sheriff (comedy) in Hoot Gibson's latest, working title—"Western Suffragettes"
Reeves B. Eason, director—Universal
At Liberty Oct. 3rd
Phone MU tual 3837

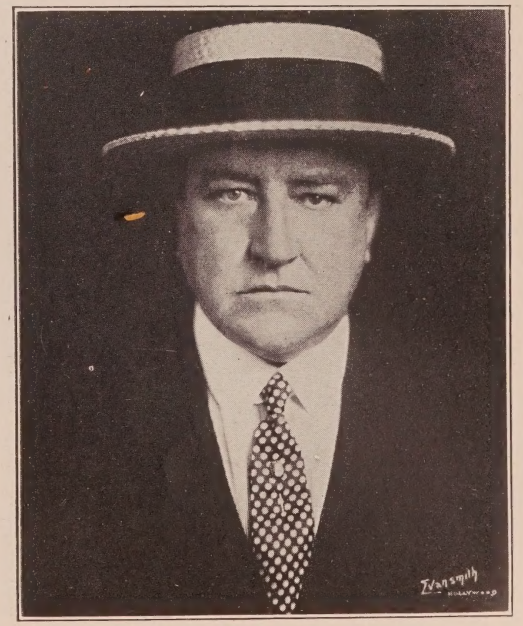

STANTON HECK

Future Releases
"Is That Nice?"—*Del Andrews, Director*
"The House of Courage"—*F. B. O.*
"The Branded Sombrero"—*Lambert Hillyer—Fox*
GR anit 2075

Rayhuff-Richter Photo

WILLIAM H. STRAUSS

Current Releases

Izzy's Father in "Private Izzy Murphy"—*Warner Bros.*
"Hyman" in "Rubber Tires"—*Alan Hale Production for DeMille*
Goldberg in "Ankles Preferred"—*Jack Blystone—Fox*

Future Releases

Lapidowitz in "Sally in Our Alley"—*Columbia*
Silverberg in "The Rawhide Kid"—*Universal*

Management Loretta Fitzpatrick. GR anit 3650
GR anit 4638

ALBANO VALERIO

Just finished 2 years contract with
George Beban's Production
"The Loves of Ricardo"

Courtesy to all Agents

AT lantic 0336 HO lly 4102

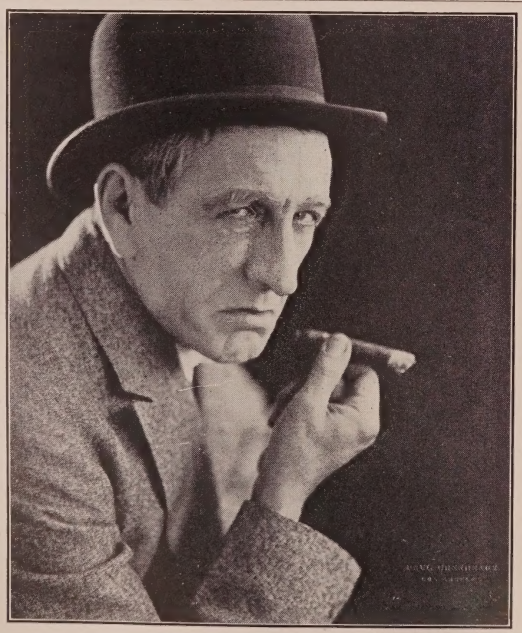

OTTO F. HOFFMANN

"Beware of Widows"—*Universal*
"Painted Ponies"—*Universal*
"The Stolen Bride"—*First National*
"The Private Life of Helen of Troy"—*First National*

Culver City 2448

Hartsook Photo

SIDNEY BRACY

Comedy and Character

OR egon 8522

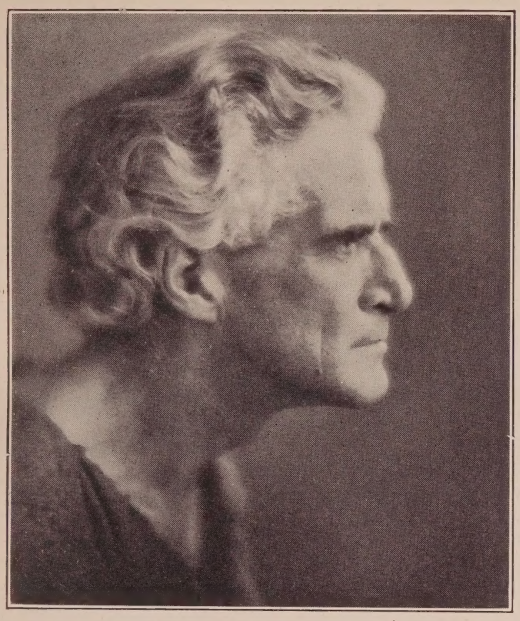

JOHN T. PRINCE

Drama—CHARACTERS—Comedy

Current Releases
"Annie Laurie"—"King of Kings"—"Hawk of the Hills"
Coming Releases
"Sorrell & Son"—"Haunted Island"
"Father Salviaderra" in "Ramona"

GL adstone 4468 HO lly 4102

Courtesy to all Agents

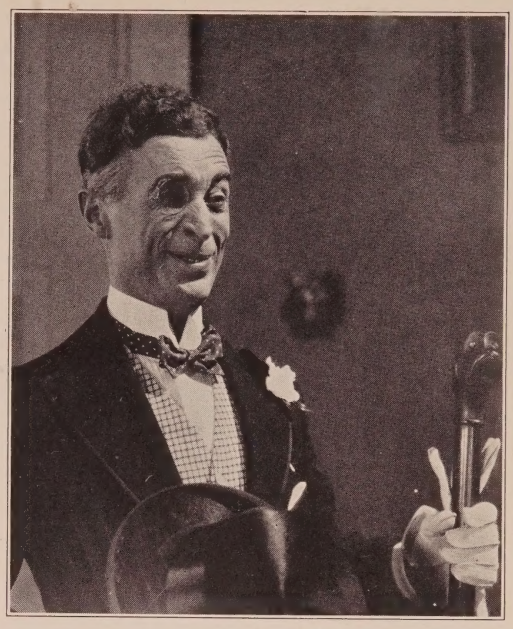

FRANK G. DUNN

Winner of Comedy Make-up Prize at the Make-up Artists' Association Ball in Hollywood
23 years Stage and Screen Experience in London, Australia, etc.

Future Release—"Pajamas"—*Blystone—Fox*

HE mpstd 3813 HO lly 4102

Witzel-Hollywood

BERT SPROTTE

Heavies and Charaters

Sergeant Major in "The Lady in Ermine"—*Corinne Griffith*
Sergeant Major in "The Flesh and the Devil"—*M-G-M*
Sergeant Major in "The Stolen Bride"—*First Nat'l.*
"Thundering Hoofs"—*Chadwick*

EM pire 5360 HO lly 4102

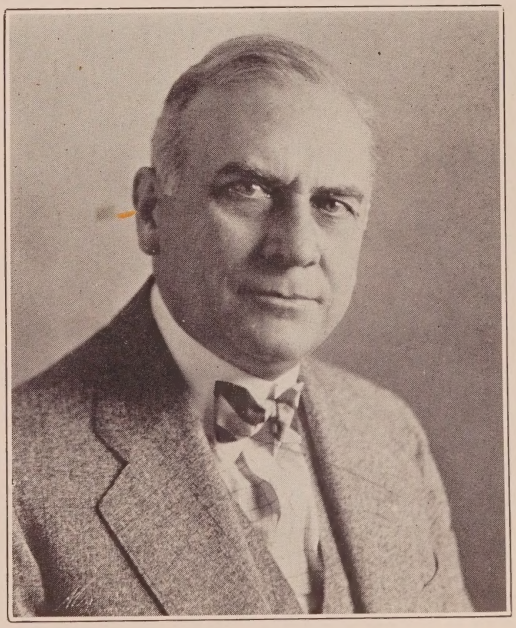

Scott Seaton

593-858

Courtesy to all Agents

Record this year: *First National*—"Man Crazy"; *M-G-M*—"Bugle Call", "Trail of '98"; *Universal*—"Wild Beauty", "Uncle Tom's Cabin", "Small Bachelor", "The Man Who Laughs"; *Fox*—"Secret Studio", "Heart of Salome", "Balaoo"; *Columbia*—"Rich Men's Sons"; *Sterling-Rock*—"Thumbs Down"; *Dallas FitzGerald*—"Web of Fate."

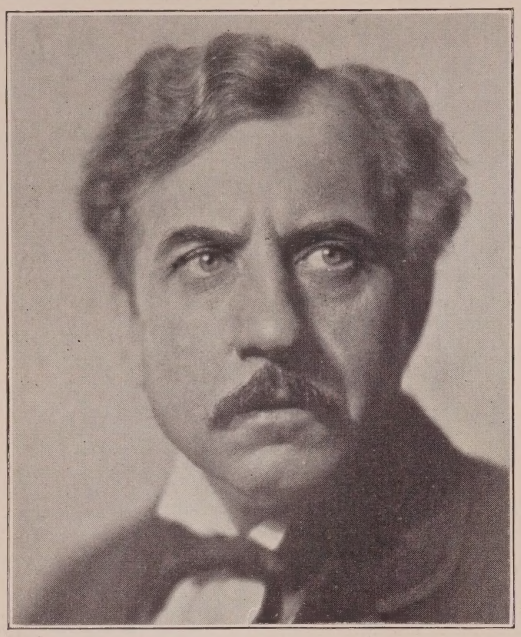

ROBERT FISCHER

Favorite of twenty-eight Broadway stage productions, including David Belasco's
Now with Pola Negri—direction Rowland V. Lee
Exclusive Management of
BILL DUNN
GL adstone 6795

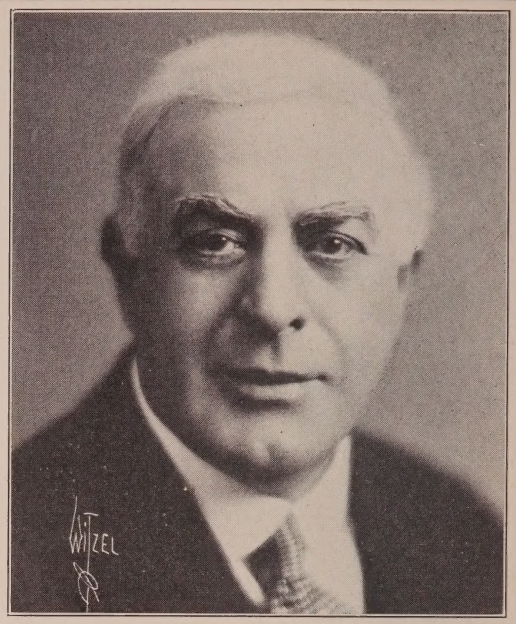

Witzel-Hollywood

FRED ESMELTON

Current Release
"The Chinese Parrot"—*Paul Leni—Universal*
Future Releases
"Shield of Honor"—*Emory Johnson—Universal*
"The Gay Defender"—*Gregory La Cava—Lasky*
GL adstone 2192 or Masquers Club: HO lly 8739

ANTON VAVERKA

Free Lancing
Courtesy to all Agents

MU tual 5567 MU tual 0480

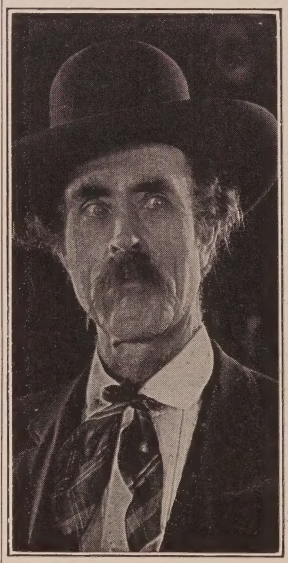

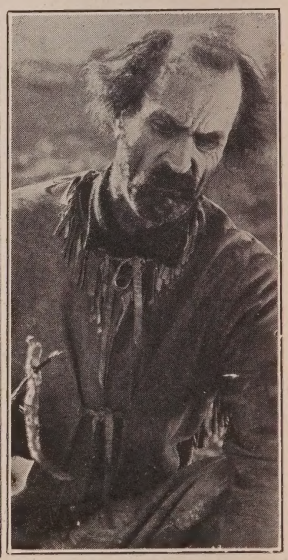

NELSON McDOWELL

"McBurney" "The Claw"—*Universal*
"Deacon" "The Dove"—*United Artists*
"Luke" "The Bugle Call"—*M-G-M*
"Sheriff" "Great Mail Robery"—*F.B.O.*
"Phineas Fletcher" "Uncle Tom's Cabin"—*Universal*

HE mpstd 7914

700 feet of film at Screen Library

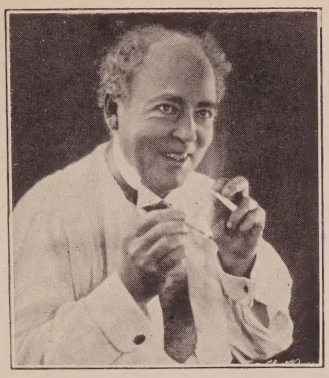

NICK COGLEY

A REAL SCREEN NEGRO

Current Release
"Hey, Hey, Cowboy"—*Universal*
Future Release
"In Old Kentucky"—*M-G-M*

Santa Monica 250-48
Santa Monica 215-85

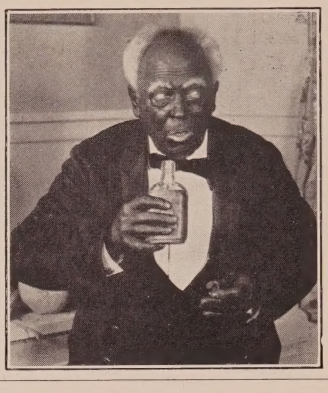

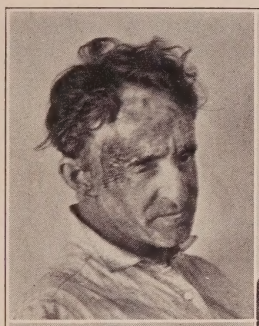

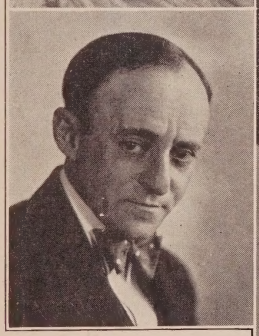

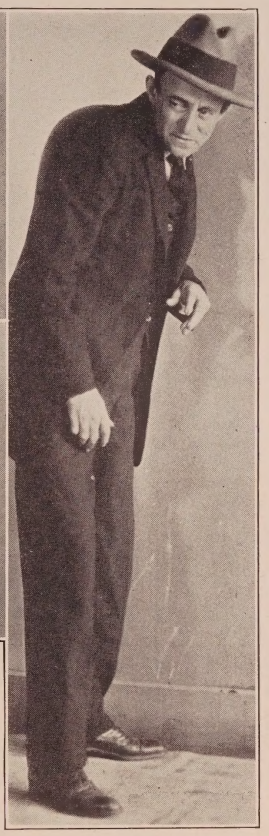

Bert Starkey

Current Releases—"Babe Comes Home"—*Wilde—F. N.*; "Woman's Law"—*Fitzgerald Prod.* *Coming Releases*—"The Thirteenth Hour"—*Chester Franklin—M-G-M*; "Put 'Em Up"—*Edgar Lewis — Univ.*; "Beau Sabreur"—*Waters—Lasky.*
GR anit 2602

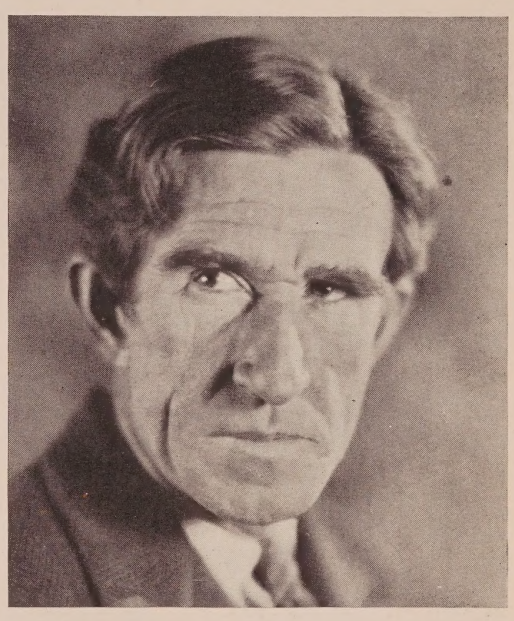

FRANK AUSTIN

Characters and Character Heavies

Personal Management Loretta Fitzpatrick

GR anit 3650 GR anit 1869

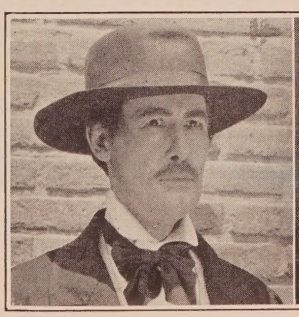

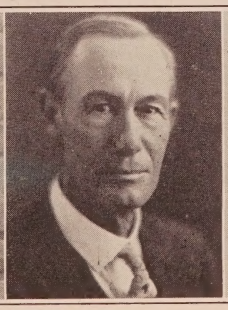

CHARLES THURSTON

GA rfield 2082

CHARLES FORCE

"The Gay Defender"
Richard Dix—LaCava—Lasky

If you don't know me, call me—
I appreciate interviews
10 years on Boards
13 years on Screen

Courtesy to all Agents

Residence Phone
Night or Day:
MU tual 5101

Day Phone:
ME tropolitan 5681

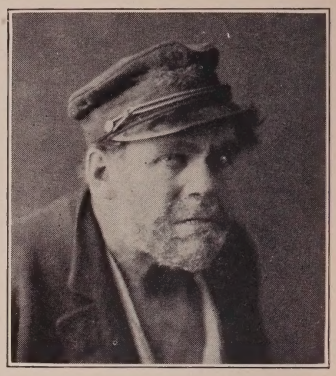

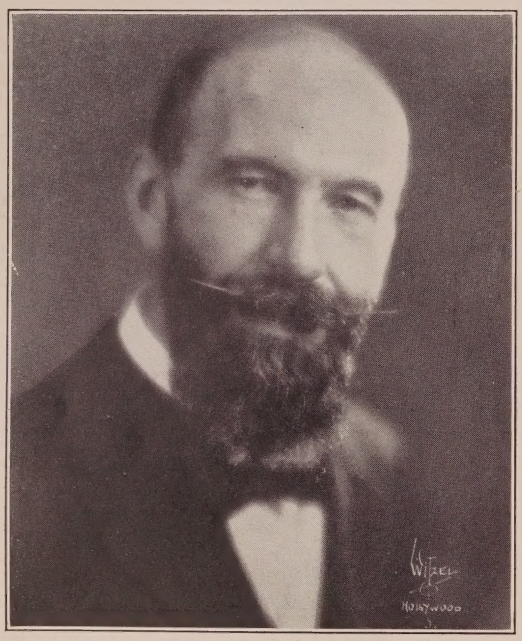

Witzel-Hollywood

DR. M. C. KNOWLES

French Doctor
Russian General
Arab Chief
Italian Consul
French Official

GL adstone 7085

CHAMPION TAMPICO

Character and Stunt Actor.
Also all-round cowboy and rider
Height 5 ft. 4 in. Weight 135 lbs.
Latest Releases
"Tarzan of the Golden Lions"—*F.B.O.*
"The Rough Riders"—*Lasky*
TU cker 4042

Duke P. Kahanamoku

WH itney 1380 HO lly 4102

Axel O. Whitefield

GRanit
7989

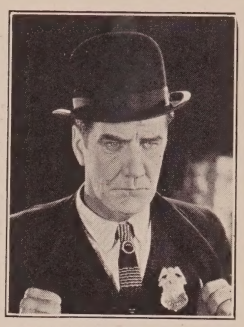

ALLEN D. SEWALL

"See You in Jail"—*First Nat'l-Henabery*
"The Last Frontier"—*M-G-M* "The Blood Ship"—*Columbia*
Courtesy to Agents. GL adstone 2745—HO lly 4102

BUD JAIMISON

Characters and Comedy
"Ladies Beware"
F. B. O.
"Closed Gates"
Joe Rock
"She's My Baby"
Joe Rock
"Rejuvenation of Aunt Mary"—*Metropolitan*
"Buck Privates"
Universal
Present Engagement
"Othello" in
"A Texas Steer"
First Nat'l
BEacon 1097

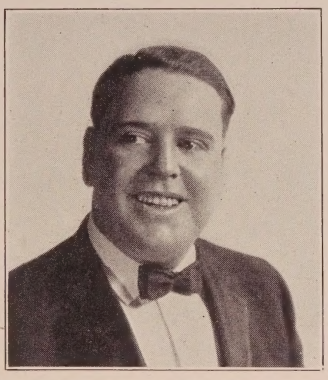

FRED WILLIAMS

Current Releases

The Gentleman in "Millionaires"
Warner Bros.

U.S.A. General in "Rookies"—*M-G-M*

Doctor in "Wings"
Lasky

Complete Modern Wardrobe and Army and Navy Officers' Uniforms.

DU nkirk 6810
HO lly 4102

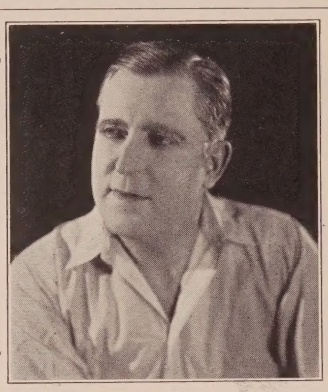

Galea Photo

Walter F. Seely Photo

COLONEL R. SCOTT HARTZ

Military Expert
20 years U. S. Army
First man to fly completely around border of United States
Rim Flight, 1920
Extensive picture experience
DU nkirk 0575

GEORGE B. MILLER

Expert Cavalry Officer

"Love"—("Anna Karenina")—*M-G-M*

GR anit 3408 HO lly 4102

A BIG MAN

LELAND E. CARR

Res. ME 7319

CHARACTERS AND HEAVIES

See Film at Screen Library

MU 5976

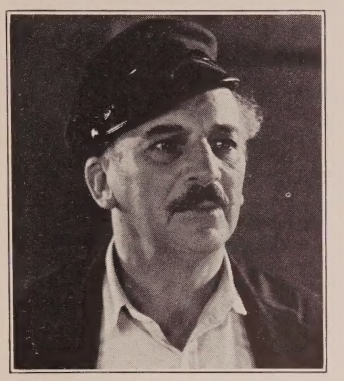

WILLIAM WELSH

Recent Pictures

"Chain Lightning"
Fox

"Forgotten Women"
Columbia

GL adstone 5731

ME, HIM AND I— J. J. (JACK) CASTLE

Screen (Leads or Heavies) Stage, English, Versatile, Character Actor—Classic, Drama or Comedy. HO 4102; Residence: WH 3070

CHARLIE McHUGH

Shamus O'Tandy in "Lights of Old Broadway"

Lem Spivens in "Her Honor the Governor"—*F.B.O.*
Pat in "The Sporting Lover"—*First Nat. Prod.*
Pat Mulligan in "The Waning Sex"—*M-G-M*
Pa O'Toole in "The Princess from Hoboken"—*Tiffany Prod.*
Finnegan in "Finnegan's Ball"—*James P. Hogan directing*

After 11 A.M.—HO lly 5315 After 6 P.M.—GL adstone 9803
HO lly 4102

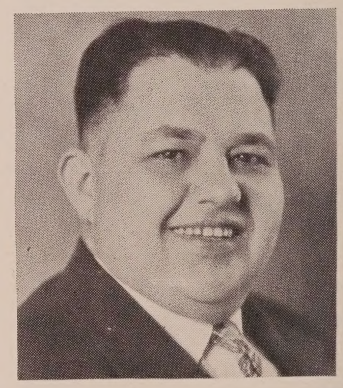

GEORGE GOFORTH

Athletic Fat Man
Height 5 ft 10½in.
Weight 325 lbs.

Courtesy to all Agents

593-086 HO lly 4102

JOHN C. FOWLER

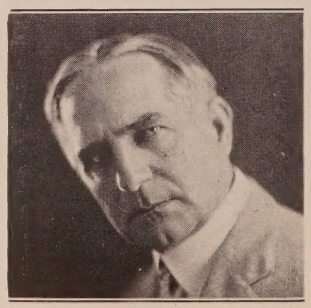

CHARACTERS
HEAVIES
COMEDY

Just finished with
John Dillon
First Nat'l in
"Man Crazy"

Yes—I troupe
Stage or Screen

GL adstone 5371

B. HYMAN

You all remember me from "The Son of the Sheik" and "The Night of Love"

Future Releases
"The Dove" and "The Garden of Adam"
"The Veil of Destiny"
Duke Worne

HU mbolt 7880

W. S. BARRINGER

GL adstone
9913

HO lly
4102

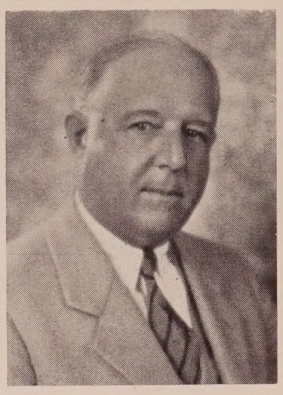

OLIVER J. ECKHARDT

Characters—Comedy
30 years Stage and Screen
Character Leads
3 Fox Comedies
Padre—"The Fighting Don"—*Richard Talmadge*
Jasper Carrol—"The Lost Trail"—*Tom Mix*
Minister—"Old Heidelberg"—*M-G-M*
Mayor—"Time to Love" — *Raymond Griffith-Lasky*
Comedy Bailiff "Louisiana"
Fitzmaurice—First Nat'l
Now under contract to Cecil DeMille for "The Blue Danube"
direction Paul Sloan
GL 9918 GL 2218

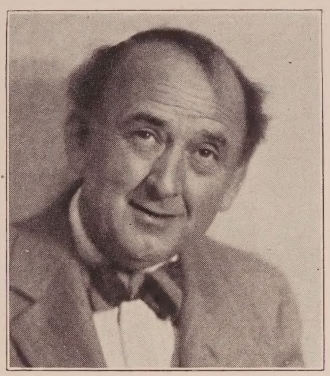

S. D. WILCOX

"Sparrows"
Mary Pickford

"You'd Be Surprised"
Ray Griffith—Lasky

The Detective in "Ten Modern Commandments"—*Lasky*

OL ympia 2753

598-958

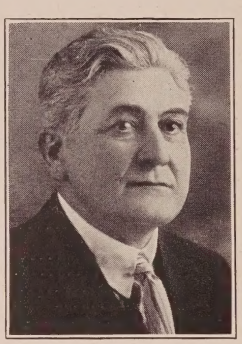

F. F. GUENSTE
535-30

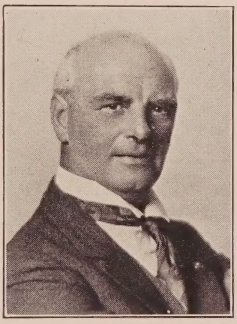

HAL WILSON
Vitagraph's "Old Reliable"
OLympia 1748

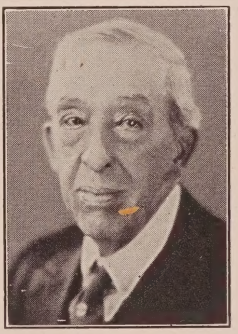

ROBERT BROWER
Characters Which Require Experience
GR anit 8220

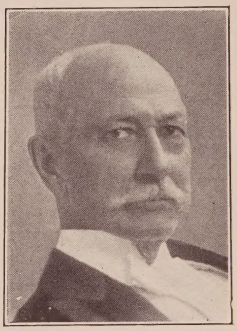

EDMOND FORTUNE
HO lly 1563

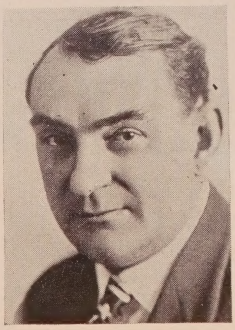

FRANK FANNING
Santa Monica 282-49
HO lly 4102

EUGENE GEHRUNG
Characters
GR anit 1491

GEORGE H. REED—Characters
Old Men a Specialty
"Cameo Kirby." "Rough Riders." "Red Lights." "The Golden Strain.
ME tropolitan 4966

Feature Comedians

Ackroyd, Jack .....OL 4833
Adams, Jack .....OX 5989
Adams, Jimmie .....Christie
Alexander, "Fatty" (Frank)..OL 2131
Allen, Harry.....OX 3943, HO 5016
Archer, Lou .....GL 2642, GR 1166
Arthur, Johnny ....HO 2806, GL 3141
Austin, William.....OX 7407, HE 7821

Bacon, Irving .....Sennett
Baker, Eddie.....HE 5851
Banks, Monty .....HO 4102
Beauchamp, Clem .....Educational
Beranger, Andre .....HE 1161
Barnes, T. Roy.....HE 6298
Bevan, Billy .....GR 9116
Boland, Eddie 593-644
Borden, Eddie.....OX 4617, HO 7950
Borden, Eugene .....HE 4305
Boteler, Wade .....
.....GL 9990, Lankershim 164
Bradbury, James, Jr.....
.....HE 0502, HO 1614, HO 5016
Brady, Ed.....GR 7575, GR 0241
Brooke, Tyler .....GL 3910
Burns, Neal .....Christie

Cameron, Gene .....GR 3985
Carle, Richard .....HO 2192
Carr, Nat .....GL 3751
Chase, Charles .....Hal Roach
Clyde, Andy .....Sennett
Conklin, Chester.....Grant E. Dolge
Conklin, Heinie .....595-947, GR 1166
Conley, Lige .....HE 5657
Cook, Clyde.....Warner Bros.
Cooley, Hallam .....HO 7950
Cooper, George .....M-G-M
Cooper, Jack .....OL 3266
Cowan, Lynn.....OL 4431
Crossley, Syd 596-652

D'Albrook, Sidney ..GR 6653, GL 2007
Davidson, Max .....OX 6932
Davis, George .....GR 9292
Demarest, William...GL 3471, GR 1166
Dent, Vernon .....Sennett
Depp, Harry .....DR 4623, HE 1412
De Vorska, Jess .....GL 3131
Dooley, Billy .....Christie
Dudley, Russ .....HO 3540, GR 6348
Duffy, Jack .....Christie
Dugan, Tom 591-675
Dunham, Phil .....GR 9348

Edwards, Neely.....Redondo 113-51
Edwards, Snitz .....
.....GL 3861, GR 7891, GR 1166
Emmet, Bobby .....GR 9654
Evans, Herbert .....HO 4735

Finlayson, Jimmie .....HE 4791
Fischer, Robert .....GL 6795
Foxe, Earle .....Fox
Franey, Bill 597-238
Fries, Otto H.....HE 1686

Gerrard, Douglas....HO 4449, HO 5806
Getchell, Sumner (Cudgie)....GL 8466
Gribbon, Eddie.....Demmy Lamson
Gribbon, Harry .....GL 6111
Griffith, Raymond .....HO 4102
Guard, Kit .....F. B. O.

Haley, Jack .....HE 2792
Hall, Charles .....Culver City 4424
Hamilton, Lloyd .....Educational
Hammond, Art .....GL 7333
Hardy, Oliver .....Hal Roach
Harlan, Otis .....GL 6735, GR 1166
Hendricks, Ben, Jr...HE 1161, HO 6229
Hiers, Walter .....OR 4522
Holloway, Sterling .....EL 2657
Holmes, Taylor .....GR 9707
Horton, Edward Everett.....GL 2988
House, Billy .....HO 4102
Housman, Arthur .....HE 0502

Irving, William .....HO 0487

Jarvis, Sidney .....GL 8941
Junior, John .....HE 0260

Karns, Roscoe .....OX 6791
Karr, "Fat" .....HE 6078

Lane, Lupino .....Educational
Laurel, Stan.....Hal Roach
Littlefield, Lucien.....Demmy Lamson
Loback, Marvin "Fat".....GR 8619
Lupino, Wallace .....Educational

Mandy, Jerry .....
.....GR 8580, HE 1329, HO 2388
Mann, Hank.....WH 9118
Mason, Dan.....GL 7290, GR 9088
McKee, Raymond.....GL 6108
McNamara, Ted .....Fox
Melesh, Alex .....596-657, OL 2612
Miller, Jack.....TH 1947-R-3
Moran, Lee.....Grant E. Dolge
Morris, Johnnie.....OR 8776, GL 1123
Murphy, Joe .....OL 8012
Murray, Charlie .....First Nat'l
Myers, Harry.....WA 6434

Nicholson, Paul .....
.....HO 3540, S. Mon. 250-78

Ober, Robert.....GL 4755, GR 1166
O'Dell, Garry .....HO 4102
Orlamond, William A.....
.....OX 6458, Demmy Lamson

Pallette, Eugene ....598-637, HO 5016
Pangborn, Franklin .....C. B. DeMille
Pasha, Kalla .....OL 4591
Pelmont, Charles F.....GR 7584
Pope, Milton .....HO 3821
Post, Charles A. (Buddy).....
.....Grant E. Dolge
Potel, Victor.....HO 2884
Prouty, Jed.....
.....GL 7860, GL 7290, HO 5016
Puffy, Charles .....GR 1860

Quillan, Eddie .....GL 8489

Raymond, Jack .....GR 7039
Roach, Bert.....M-G-M
Ross, "Kewpie".....Joe Rock
Ruth, Marshall ....GR 4308, HO 1393

St. John, Al .....Van Nuys 6010-J-2
Santoro, Jack .....HO 7960, HO 4181
Savage, Steve .....GL 1123
Sedan, Rolfe .....GR 4295
Shield, Ernie .....HO 4102
Smith, Sid .....GR 1105
Sparks, Ned .....GL 2171, GL 7290
Stanton, Will.....DU 5147, EM 1151
Sterling, Ford .....Lasky
Stone, Arthur .....First Nat'l
Stuart, Donald .....GL 3438, HO 3540
Sullivan, Fred .....HE 1791
Sullivan, James E.....GR 4295
Summerville, Slim...GL 2714, GL 6795
Swain, Mack .....Grant E. Dolge

Turpin, Ben .....GL 7290

Vernon, Bobby .....Christie
Voss, Carl .....HO 0713

Ward, Hap H.....Culver City 2244
West, Ford 590-694
White, Leo .....HO 4735
Williams, Guinn (Big Boy)....GR 1166
Wilson, Tom.....GR 3984

HANK MANN

Comedy Relief in "The Patent Leather Kid"
with Comedy Construction—First Nat'l

Just finished
"The Garden of Eden"—*Corinne Griffith-Milestone-United Artists*

WHitney 9118

Mack Swain

Current Release
"Mockery"—*Benjamin Christianson—M-G-M*

Future Releases
"A Texas Steer"—*Richard Wallace—First National*
"Gentlemen Prefer Blondes"—*Mal St. Clair—P. F. L.*
"Tillie's Punctured Romance"—*Edward Sutherland—Christie—P. F. L.*

Management Grant E. Dolge—GR anit 4308 Eddy Eckels, Publicist—HE mpstd 2404

SAM HARDY

Standing on the steps of his bungalow on N. Highland Ave., Hollywood, Cal.

Last three releases
"BROADWAY NIGHTS" "THE LIFE OF RILEY"
"A TEXAS STEER"

Phone HO lly 5016
or
GR anit 2608

Lee Moran

Management of
Grant E. Dolge
GR anit 4308

Eddy Eckels, Publicist
HE mpstd 2404

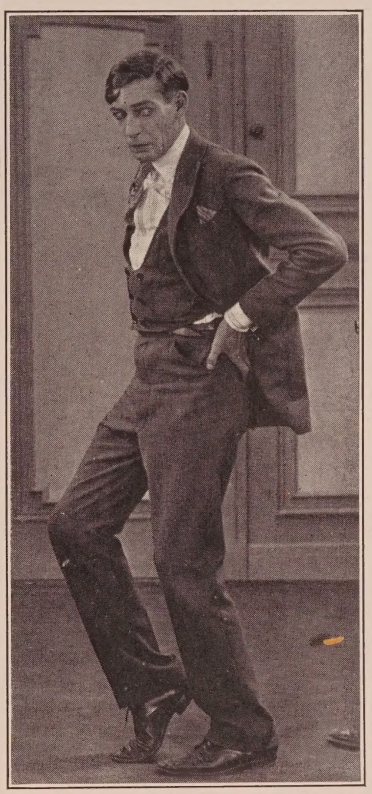

Current Engagement

"A Woman Against the World"
George Archainbaud
Tiffany—Stahl

Future Releases

"Spring Fever"
Sedgwick—M-G-M

"Thanks for the Buggy Ride"
William Seiter—Universal

Arthur Housman

Jessie Wadsworth
HE mpstd 0502

BEN TURPIN

Free Lancing

Management Wm. Cohill
GL adstone 7290

"The Draw-Back"

JOHNNY ARTHUR

Available
HOlly 2806
GLadstone 3141

Porter S. Cleveland Photo

JACK ADAMS

Courtesy to all Agents

OX ford 5989

CHARLES PUFFY

GRanit 1860

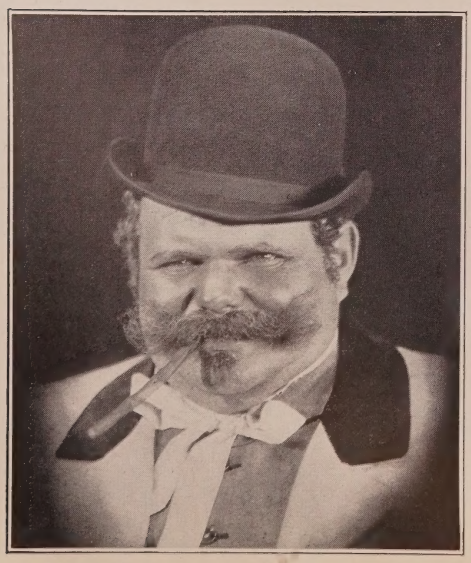

NED SPARKS

"THE SMALL BACHELOR"
Wm. Seiter-Universal

"THE SECRET STUDIO"
Victor Schertzinger—Fox

"ALIAS THE LONE WOLF"
E. H. Griffith—Columbia

"ON TO RENO"
James Cruze Prod.

GL adstone 2171

Management
WM. W. COHILL
GL adstone 7290

Publicity Representative
James M. Fidler

Melbourne Spurr Photo

ARTHUR STONE

Feature Comedian
First National Productions
"Babe Comes Home"—*Wid Gunning*
"The Patent Leather Kid"—*Al Santell*

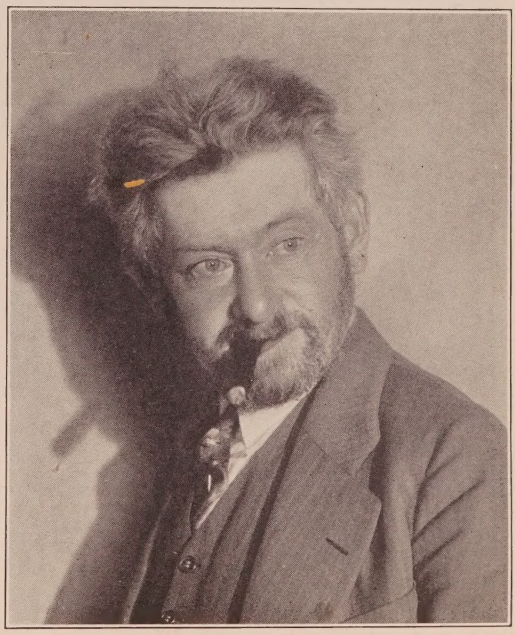

MAX DAVIDSON

Under long term contract with Hal Roach

OX ford 6932

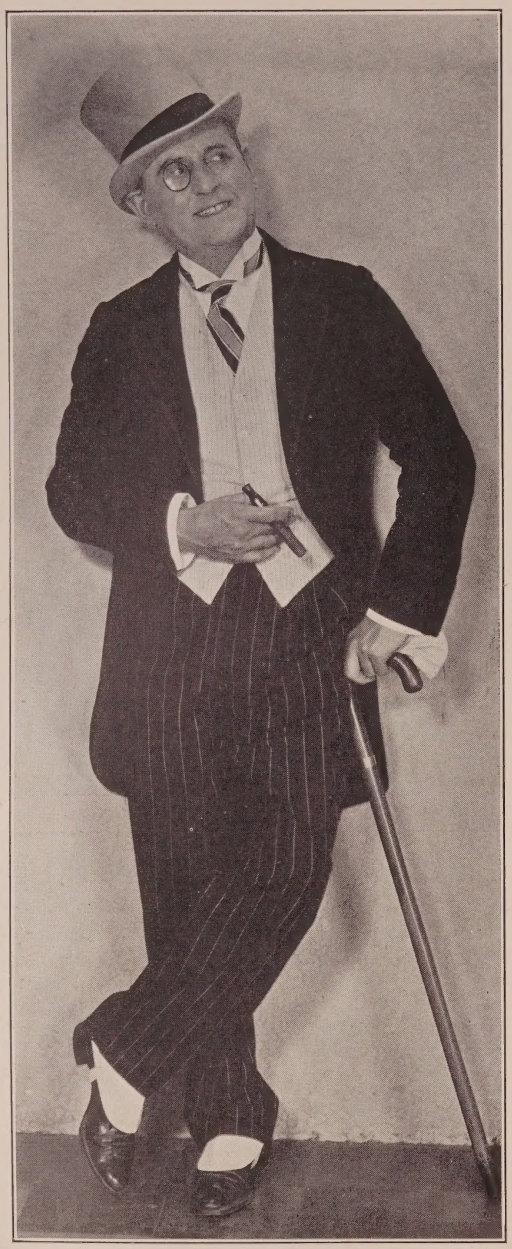

DOUGLAS GERRARD

Just finished 2 year contract—14 consecutive pictures—Warner Bros.

Feature Comedy

"Footloose Widows"—*directed by Roy Del Ruth*
"Wolf's Clothing"—*directed by Roy Del Ruth*
"Hold Your Horses"—*directed by Roy Del Ruth*
"The First Auto"—*directed by Roy Del Ruth*
"Don't Be Rude"—*directed by Roy Del Ruth*
"Ginsberg the Great"—*directed by Byron Haskins*
"Sailor Izzy Murphy"—*directed by Henry Lehrman*
"The College Widow"—*directed by Archie Mayo*

Courtesy to all Agents

HO lly 4449 Messages: HO lly 5806

JERRY MANDY

Character Comedian

Formerly under contract and featured in All-Star comedies for Hal Roach. *Current Releases*—"Casey at the Bat"—*Wallace Beery*—*Monte Brice*. "Rough Riders"—*Victor Fleming*. Comedy relief with Bebe Daniels in "Senorita"—*Clarence Badger*. Comedy relief in "Underworld"—*Josef von Sternberg—Lasky*. Comedy relief in "Sailor Izzy Murphy"—*Warner Bros.—Henry Lehrman*. "The Gay Defender" *with Richard Dix—Lasky*.

GR anit 8580 Courtesy to all Agents HE mpstd 1329 HO lly 2388

WILL STANTON

5 ft. 2 in. 115 lbs.

Free Lancing

Quartermaster Bates with Gloria Swanson in "SADIE THOMPSON"

Raoul Walsh directing—United Artists

DU nkirk 5147 HO lly 4102

George F. Cannons Photo

Eddie Quillan

Juvenile—Comedian

Free Lancing

GL adstone 8489

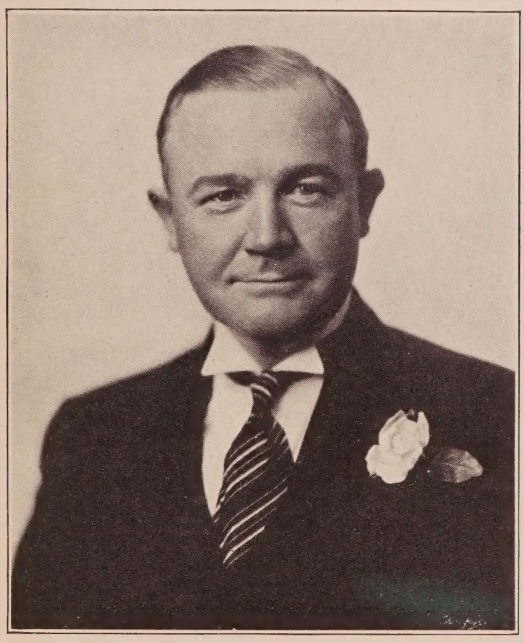

WADE BOTELER

"Annie Laurie"—*Robertson—M-G-M*
"Let It Rain"—*Ed Cline*

Press Representatives Fanchon Royer-Marquette
GL adstone 9990

Free Lancing

Lankershim 164

James Bradbury, Jr.

Current Releases

"Butch" in "Let It Rain"
Ed Cline-Douglas MacLean Prod.

"Babe Comes Home"
Babe Ruth-First National Prod.

"The Circus Ace"—*Tom Mix-Fox*

"The Drop Kick"—*Richard Barthelmess-Millard Webb-First National*

"She's a Sheik"
Bebe Daniels—Clarence Badger—Lasky

Management Jessie Wadsworth

HE mpstd 0502

HO lly 1614 Masquers Club, HO lly 5016

In "The Gorilla"

In "The Blood Ship"

SYD CROSSLEY

Louella O. Parsons, reviewing "The Blood Ship" in The Los Angeles Examiner Oct. 21st says: James Bradbury as the Knitting Swede . . . . . is priceless. So is Syd Crossley as the double-crossing Cockney. These, mind you, are not the principal roles, but each is so important to the story that they loom up as highlights.

Butler in "The Gorilla"—*Al Santell—First National* Cockney in "The Blood Ship"—*George Seitz—Columbia*

Just finished as Rufe Anderson in "Fangs of the Wild"—*Jerome Storm—F.B.O.*

Phone 596-652

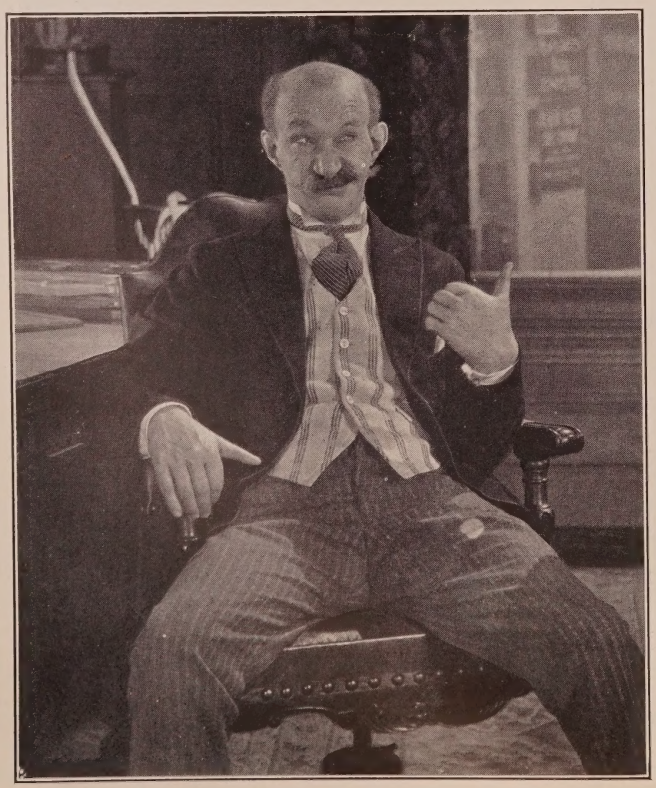

JIMMIE FINLAYSON

Now Free Lancing

Future Release

"Ladies' Night in a Turkish Bath"

Cline—First National

Courtesy to All Agents

HEmpstd 4791 HOlly 4102

Witzel-Hollywood

DONALD STUART

17 years Stage and Screen—Europe and U. S. A.
"Beau Geste"—(*F. P. Lasky*)
"The All American"—(*Chas. Paddock*)
"The Lone Eagle"—(*Universal*)
"The Cheer Leader"—(*Gotham*)—*Etc., etc., etc.*
GL adstone 3438
Management Guy R. Coburn
HO lly 3540

Witzel-Hollywood

ROSCOE KARNS

"Wings"—*Lasky*
"Ten Modern Commandments"—*Lasky*
"Levy" in "The Symphony"—*Weight-Kohner—Universal*
Now Available
OX ford 6791 HO lly 4102
"Buddv" in "Beau Sabreur"—*Lasky*

JESS De VORSKA

"Jake the Plumber"—*F. B. O.*
Now playing "Matzos" in "Tempest"
with John Barrymore—United Artists

Management Sherrill and Friedman, Inc.
GL adstone 3131

TOM DUGAN

Late Comedian of The Hollywood Music Box

Current Releases
"The Girl"
Charles Reisner-Warner Bros.
"The Heart of Salome"
Victor Schertzinger-Fox
"The Small Bachelor"
Wm. Seiter-Universal
"Sidewalks of New York"
Ralph Graves-Columbia
"The Kid Sister"
Ralph Graves-Columbia
"By Whose Hand"
Walter Lang—Columbia
"Broadway Madness"—*Burton King Prod.*
Charlie Chase Comedy
James Parrott—Hal Roach

Future Release
"My Friend from India"
E. Mason Hopper—DeMille

Just finished comedy relief with George O'Brien—*Jack Blystone Prod.—Fox*

Courtesy to all Agents

591-675 HO lly 4102

SLIM SUMMERVILLE

"The Beloved Rogue"—*John Barrymore-Warner Bros.*
"Painted Ponies"—*Hoot Gibson-Universal*
Coming Release
"The Wreck of the Hesperus"—*DeMille*
Exclusive Management of
BILL DUNN

GL adstone 2714 GL adstone 6795

KALLA PASHA

OL ympia 4591 HO lly 4102

HEINIE CONKLIN

As "Private Eggs"
in "Ham and Eggs at the Front"
Roy Del Ruth-Warner Bros. Special

Home 595-947
Edward Small Co.
GR anit 1166

Ham and Eggs

Eddie Borden

OX ford 4617

Management Jack Gardner
HO lly 7950

RICHARD CARLE

COMEDY & CHARACTERS
"Toofik" the foxy Slave Dealer in "Soft Cushions"
(*Latest Release*)

—References—
Cosmopolitan, C. B: DeMille, Metro-Goldwyn-Mayer, Warner Bros., Douglas MacLean Prods.

Management Nicholson & Deuser
HO lly 4102 Residence HO lly 2192

WILLIAM DEMAREST

NOW FREE LANCING

Present Engagement with
JACK BLYSTONE Prod.—Fox

Available on or about November 20th

Residence: GL adstone 3471
GR anit 1166

Preston Duncan Photo

William A. Orlamond

DEMMY LAMSON, Mgr.
RUTH COLLIER, Associate
GLadstone 6111

Private Phone OX ford 6458

GEORGE DAVIS

Coming Releases
"The Circus"—*Charlie Chaplin*
"The Caravan Trail"
Joe Brown—First National
"The Small Bachelor"
Bill Seiter—Universal
Starring in Mermaid Comedies
Educational
"Batter Up"
"Seeing Stars"
"Nothing Flat"
Directed by Steve Roberts

AVAILABLE

GR anit 9292
HO lly 4102

Management of Leo Nicholson

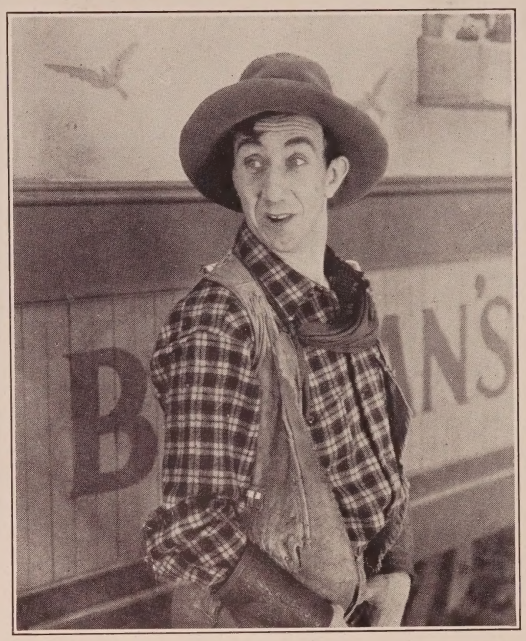

Galea Photo

EUGENE PALLETTE

Comedy Relief

"Man Trap"—*Lasky;* "Many Scrappy Returns"—*Charley Chase—Roach;* "Should Men Walk Home"—*Mabel Normand—Roach;* "Moulders of Men"—*Ralph Ince—F.B.O.;* "Fluttering Hearts"—*Charley Chase—Roach;* "The Romance of a Bathing Girl"—*Mack Sennett;* "Chicago"—*C. B. DeMille. Present Engagement with James Cruze in* "The Red Mark."

598-637 Masquers' Club—HO lly 5016

BEN HENDRICKS, JR.

Current Releases
"Out All Night"—*Universal*
"My Friend from India"—*DeMille*
"Barbed Wire"—*Famous Players*
Management W. O. Christensen
HE mpstd 1161 HO lly 6229

OTTO H. FRIES

As "Tarras" in "Surrender"
Sloman—Universal-Jewel
Current Release
"The Gay Retreat"—*Stoloff—Fox Special War Comedy*
(Played that funny German Captain)
HE mpstd 1686

Wescosco Photo

CHARLES F. PELMONT

Dramatic experience in New York, Prague, Vienna and Chicago
Courtesy to all Agents
GR anit 7584

JOHN JUNIOR

"Hard Boiled Haggerty"
Milton Sills—Brabin-First Nat'l

Just Finished
"My Best Girl"—*Mary Pickford—Sam Taylor—United Artists Prod.*

Just completed playing leading comedy role in "What Ann Brought Home"
El Capitan Theatre

Now Available for Pictures

HE mpstd 0260

Courtesy to all Agents

Walter F. Seely Photo

ALEX MELESH

FREE LANCING
Future Releases
Featured Comedian in "The Adventurer"—*Tourjansky—M-G-M*
"The Garden of Eden"—*Milestone—United Artists*
Orderly in "Tempest"—*John Barrymore—Tourjansky*
United Artists

596-657 Messages: OL ympia 2612 HO lly 4102

Feature Women

Adoree, Rene.....M-G-M
Alden, Mary.....HE 4134, HE 4305
Astor, Mary .....First Nat'l
Ayres, Agnes .....GL 1123

Baclanova, Olga .....
.....HE 5955, HE 1428, HE 4305
Baird, Leah .....OX 7452
Banky, Vilma.....Sam'l. Goldwyn
Bara, Theda .....HO 4102
Barriscale, Bessie .....S. Mon. 245-22
Beaumont, Lucy.....HE 0502
Bedford, Barbara .....Grant E. Dolge
Bellamy, Madge .....Fox
Bennett, Belle .....GR 1166
Bennett, Enid .....HO 4102
Blythe, Betty .....OX 6325
Boardman, Eleanor .....M-G-M
Bonner, Priscilla .....GR 3638
Borden, Olive .....Fox
Bow, Clara.....Lasky
Breamer, Sylvia .....HE 0529
Brent, Evelyn .....GL 6108
Brockwell, Gladys .....Grant E. Dolge
Bronson, Betty.....Lasky
Busch, Mae .....GR 1166

Calhoun, Alice .....OR 1533
Carew, Ora.....WA 1583, TU 3073
Carmen, Jewel .....HO 4102
Chadwick, Helene .....GL 3290
Clayton, Ethel.....HO 3540
Clifford, Ruth .....OX 5533
Compson, Betty .....GL 6108
Cornwall, Anne ....GR 5027, HE 3111
Cumming, Dorothy .....GL 6108

Dana, Viola .....Freddie Fralick
Davis, Mildred .....HO 4102
Daw, Marjorie .....Demmy Lamson
Day, Alice.....GR 5496, HE 9940
Day, Marceline .....M-G-M
Dean, Priscilla .....GL 3131
De La Motte, Marguerite.....
.....GL 1873, GR 1166

Del Rio Dolores.....Edwin Carewe
Devore, Dorothy .....GR 4982
Dove, Billie .....First Nat'l
Dresser, Louise .....HO 7950
Dressler, Marie .....GR 1545

Faire, Virginia Brown .....OX 1634
Farley, Dot 596-025
Faye, Julia.....C. B. DeMille
Fazenda, Louise ...WH 1710, HO 4181
Friganza, Trixie .....GR 5221

Garbo, Greta .....M-G-M
Garon, Pauline .....GL 0433
Gordon, Vera.....OR 1537
Goudal, Jetta .....C. B. DeMille

Haver, Phyllis.....C. B. DeMille
Hurlock, Madeline .....GL 6745

Joy, Leatrice.....C. B. DeMille
Joyce, Alice .....HO 4102

Kenyon, Doris .....HO 4102

Lake, Alice .....HO 7980
Lane, Nora .....HO 7780
LaVerne, Lucille .....DR 1135
Lee, Lila .....HO 4102
Livingston, Margaret.Ernest S. Cowell
Logan, Jacqueline.....C. B. DeMille
Love, Bessie .....HO 4102

Mack, Marion .....GR 4066
Mackaill, Dorothy .....First Nat'l
Marchal, Arlette .....Lasky
Markey, Enid .....GR 7872
Marsh, Mae .....Terrace 4717-J
Mason, Shirley.....Freddie Fralick
McAvoy, May .....HO 4102
McDowell, Claire .....GR 3382
McGuire, Kathryn .....OX 8765
Mehaffey, Blanche .....GL 6795
Miller, Patsy Ruth .....GL 6108
Moran, Lois .....Fox

Murphy, Edna.....GR 1166, OL 2901
Myers, Carmel .....GR 1166

Nilsson, Anna Q. .....Freddie Fralick
Nissen, Greta .....S. Mon. 659-21
Nixon, Marian.....Universal
Normand, Mabel .....HO 4102

Olmsted, Gertrude .....HE 6541
Owen, Seena .....Metropolitan

Percy, Eileen.....OX 6893
Phillips, Dorothy .....HE 0552
Pitts, Zasu .....Ernest S. Cowell
Pringle, Aileen.....M-G-M

Ralston, Jobyna .....HO 7950
Ray, Allene .....Pathe
Revier, Dorothy .....Columbia
Reynolds, Vera.....C. B. DeMille
Rich, Lillian .....GL 6108
Roberts, Edith.....GL 6365, GR 9116
Robson, May.....C. B. DeMille
Roland, Ruth .....WH 1161
Rubens, Alma .....GL 7290

Shearer, Norma.....M-G-M
Starke, Pauline .....HO 7950
Stedman, Myrtle .....GL 6108
Steadman, Vera .....OX 1337
Stewart, Anita.....HO 4102
Sweet, Blanche .....Grant E. Dolge

Taylor, Estelle .....United Artists
Terry, Alice .....HO 4102
Terry, Ethel Grey.....GR 5176
Theby, Rosemary .....WA 6434

Valli, Virginia .....Demmy Lamson

Wales, Ethel.....C. B. DeMille
Wilson, Lois .....Demmy-Lamson
Williams, Kathlyn .....HO 7980
Windsor, Claire .....GL 6108
Wong, Anna May..... ...MU 6713

Harold Dean Carsey Photo

MAY McAVOY

HOlly 4102

LOIS WILSON

Just completed
featured feminine lead in
"FRENCH DRESSING"

Allan Dwan—Robert Kane
First National

DEMMY LAMSON, Mgr.
RUTH COLLIER, Associate
GLadstone 6111

CLAIRE WINDSOR

Management
REBECCA & SILTON

GLadstone 6108

Melbourne Spurr Photo

ALICE DAY

Free Lancing

Present Engagement—with William Haines—Jack Conway—M-G-M

Exclusive Management Menifee I. Johnstone

GR anit 5496

HE mpstd 9940

Walter F. Seely Photo

PAULINE STARKE

HO lly 7950 HO lly 4102

HOLLY-4-02

Shirley Mason

Viola Dana

Walter F. Seely Photos

Anna Q. Nilsson

Management of Freddie Fralick

VIRGINIA VALLI

1926-'27

FREE LANCING

Featured in following:

"Family Upstairs"—*Blystone—Fox Special*
"Paid to Love"—*Hawks—Fox Special*
"Stage Madness"—*Schertzinger—Fox*
"Marriage"—*Roy Neill—Fox*
"Evening Clothes"—*Luther Reed—Menjou—Lasky*
"Judgment of the Hills"—*Meehan—F.B.O.—Gold Bond*
"East Side West Side"—*Alan Dwan—Fox Special*
"Ladies Must Dress"—*Victor Heerman—Fox*

DEMMY LAMSON, Mgr.
RUTH COLLIER, Associate

GLadstone 6111

Walter F. Seely Photo

ALMA RUBENS

Exclusive Management of
WILLIAM W. COHILL
GL adstone 7290

KATHRYN PERRY

Free Lancing

"Early to Wed"—*Fox*
"Is Zat So"—*Fox*
"The First Year"—*Fox*
"Woman Power"—*Fox*

OXford 4438

Clarence Sinclair Bull Photo

GERTRUDE OLMSTED

Courtesy to all Agents

HE mpstd 6541

Marjorie Daw

Current Releases

Feminine Lead in "The Outlaw of Red River"—*Seiler-Mix-Fox*

Ingenue Lead in "Topsy and Eva"—*Del Lord—Duncan Sisters—United Artists*

Coming Releases

Lead with Johnny Hines in "Home Made"—*First Nat'l*

Lead with Col. Tim McCoy in "Spoilers of the West"—*M-G-M*

DEMMY LAMSON, Mgr.
RUTH COLLIER, Associate

GLadstone 6111

Strauss Peyton Photo

BETTY BLYTHE

Courtesy to all Agents

OX ford 6325 HO lly 4102

George F. Cannons Photo

MADELINE HURLOCK

Free Lancing

GLadstone 6745

Melbourne Spurr Photo

EDNA MURPHY

Management
Edward Small Co.
GR anit 1166

Residence: OL ympia 2901

Melbourne Spurr Photo

Gladys Brockwell

Current Release
"Seventh Heaven"—*Frank Borzage—Fox*
Future Release
"Fires of Youth"—*Monta Bell—Metro-Goldwyn-Mayer*

Management Grant E. Dolge—GR anit 4308 Eddy Eckels, Publicist—HE mpstd 2404

Melbourne Spurr Photo

RUTH CLIFFORD

Courtesy to all Agents

OX ford 5533

JOBYNA RALSTON

Just Finished
"The Night Flyer"
James Cruze Prod.

"The Count of Ten"
Universal Special

JACK GARDNER
Exclusive Manager
HO lly 7950

Melbourne Spurr Photo

PRISCILLA BONNER

"The Strong Man" and "Long Pants"
Harry Langdon-First Nat'l

"The Prince of Head Waiters"
Sam Rork—First Nat'l

"The Fight for the Water Hole"—*Remington—Technicolor—Paramount*

"Broadway After Dark"—*Barsky Prod.*

"Outcast Souls"—*Joe Rock—Sterling Prod.*

Courtesy to all Agents

GR anit 3638

Melbourne Spurr Photo

DOROTHY CUMMING

Madonna in "The King of Kings"

Future Releases—"The Wind"—*Victor Seastrom Prod.*—*M-G-M.*
"In Old Kentucky"—*John Stahl Prod.-M-G-M* "Lovelorn"—*M-G-M*

Present Engagement—"The Loves of Louis"—*M-G-M*

Future Engagement—*Victor Seastrom Prod.*

Management
REBECCA & SILTON

GLadstone 6108

MARGARET LIVINGSTON

Current Engagement
"STREETS OF SHANGHAI"
John Stahl—Tiffany

Under Personal Management of Ernest S. Cowell
HOlly 5723

Witzel-Hollywood

OLGA BACLANOVA

Star of Moscow Art Theatre

Coming Release—featured part in "The Street of Sin"—*Emil Jannings—Mauritz Stiller—Lasky*
Now playing the part of "Duchess Josianna" in "The Man Who Laughs"—*a Paul Leni Prod. for Universal.*

Exclusive Management Al Rosen,
Florence Postal, Associate

HE mpstd 5955 HE mpstd 4305 HE mpstd 1428

Melbourne Spurr Photo

LILLIAN RICH

Management
REBECCA & SILTON

GLadstone 6108

EDITH ROBERTS

As "The Adorable Outcast"

Courtesy to all Agents

GL adstone 6365 GR anit 9116

NORA LANE

"Arizona Nights"—*F. B. O.* "Jesse James"—*Paramount*
"The Pioneer Scout"—*Paramount* (Coming)

FROM REVIEWS OF "JESSE JAMES"

"Nora Lane is Thomson's leading lady, and a mighty prepossessing one."—New York News.

"A beautiful girl named Nora Lane is the heroine. Where has she been all our life and when shall we see her again?"—New York American.

"Nora Lane, who has the feminine lead in the picture is somewhat suggestive of Pauline Starke and often remindful of Madge Kennedy.

"Miss Lane is a beautiful person with an intelligent face and this picture would indicate that she has a movie future."—New York Graphic.

"Nora Lane as the sweetheart of Jesse. She, too, is unknown here, but shouldn't be for long."—New York Telegram.

"Nora Lane, as the girl, is charming."—New York Journal.

"Nora Lane is quite captivating as Zerelda."—New York Times.

"Nora Lane is excellent as the heroine of the story."—Brooklyn Times.

"Nora Lane, his leading lady, is one of the most beautiful women now appearing before the camera. If Jesse James had accomplished what he did with Nora Lane as his inspiration, no one would blame him."—Bronx News.

HO lly 4102 HO lly 7780

BLANCHE MEHAFFEY

Free Lancing

Exclusive Management of
BILL DUNN
GL adstone 6795 HO lly 4102

TRIXIE FRIGANZA

Coming Release
"Gentlemen Prefer Blondes"
Famous Players-Lasky—Direction Mal St. Clair
Now on tour playing Keith-Orpheum Vaudeville
Phone: GR anit 5221

MARY ALDEN

HE mpstd 4134
Exclusive Management
Al Rosen,
Florence Postal, Associate
HE mpstd 4305

Dot Farley

596-025

Wescosco Photo

PAULINE GARON

Just completed four starring vehicles for Chadwick Pictures Corp.

Free Lancing

GL adstone 0433 HO lly 4102

HEDDA HOPPER

"The Drop Kick"
Richard Barthelmess—Millard Webb—First Nat'l
"One Woman to Another"—*with Florence Vidor*
Frank Tuttle—Lasky
"White Lights"—*Irving Cummings—Tec-Art*
GR anit 6523

Melbourne Spurr Photo

GERTRUDE ASTOR

Newest Releases
"Uncle Tom's Cabin" "The Cat and the Canary" "Shanghaied"
"The Small Bachelor" "Too Many Women"
Coming Releases—"Ginsberg the Great"—*Warner Bros.*
"Pretty Clothes"—*Sterling Prod.*
"The Cohens and the Kellys in Paris"—*Universal*

DEMMY LAMSON, Mgr.
RUTH COLLIER, Associate
GLadstone 6111

Ruth Harriet Louise Photo

MARIE DRESSLER

GR anit 1545

ENID MARKEY

Since leaving pictures appearing continuously on Broadway, New York, under the managements of A. H. Woods, George M. Cohan and Edgar Selwyn

GR anit 7872 HO lly 4102

Leading Women

Alden, Diana .....TH 9976
Allen, Alta .....HE 5183
Ames, Diana .....HE 1559
Anderson, Claire .....GL 0932
Arthur, Jean .....GR 2738
Ashton, Iris .....DU 2058
Astaire, Marie .....GR 2185
Astor, Gertrude.....Demmy Lamson
Auer, Florence .....RO 7446
Avery, Patricia .....OR 1833

Barnes, Anita .....Sennett
Basquette, Lina .....HE 4305
Bartlett, Elise .....GR 7705
Bedford, Barbara.....Grant E Dolge
Benham, Elsa .....GR 9482
Billington, Francelia .....GR 8078
Blaine, Ruby .....HE 8673
Bonaparte, Juliette .WA 0395, GL 6795
Bonner, Priscilla .....GR 3638
Boyd, Betty .....GR 0336
Boyd, Lois .....HE 5374
Boyd, Ruth .....GR 9184
Breamer, Sylvia .....HE 0529
Brinkman, Dolores .....GA 3069
Brooks, Louise .....Lasky
Browning, Mrs. Tod.....OX 1722
Brunette, Fritzi .....GL 6852

Calhoun, Alice .....OR 1533
Carew, Ora.....WA 1583, TU 3073
Carlyle, Grace .....GL 2975
Carol, Sue .....OL 2131
Carroll, Nancy .....HE 5898
Carter, Ann .....OR 9245
Carver, Kathryn....HE 3468, HE 4134
Chadwick, Helene .....GL 3290
Christy, Ann 597-695
Claire, Ethlyne .....Universal
Clifford, Kathleen .....OX 1445
Clifford, Ruth .....OX 5533
Coleman, Majel .....GL 7290
Collins, Kathleen....WA 3620, DU 0693
Compton, Joyce .....OL 2852
Cooper, Dulcie .....GL 7290
Cooper, Edna May ..HE 9930, GR 6010
Corbin, Virginia Lee.....First Nat'l
Corda, Maria.....First Nat'l
Cornwall, Anne .....GR 5027, HE 3111
Craig, Nell .....HE 3735
Cumming, Dorothy .....GL 6108
Cunard, Grace .....Lankershim 297-J

Dale, Frances.....OX 6734
Dalton, Grace .....HO 4102
Daniel, Veora .....OX 3069
Darcy, Nona 593-909
Darmond, Grace .....HE 0181
Darr, Homa .....UN 2778
Daw, Marjorie .....Demmy Lamson
Day, Marceline .....M-G-M
Day, Shannon .....HE 4161
DeCota, Gloria .....C. B. DeMille
DeGolconda, Ligia..GR 5416, HO 9417
De La Motte, Marguerite.....
.....GL 1873, GR 1166
Del Rio, Dolores.....Edwin Carewe
Douglas, Marian....GL 9190, WH 3280
Dove, Billie .....First Nat'l
Doyle, Regina .....GL 0313
Drew, Ann .....OR 7649
Dudley, Florence.....FI 1292
Duncan, Mary .....Fox
Dunn, Josephine .....Lasky
Duval, Paulette .....GL 2192, GL 6795
Dwan, Dorothy.....OR 0518, HO 5748
Dwyer, Ruth .....GL 2293

Earle, Dorothy.....Glendale 4397-R
Eason, Lorraine .....F.B.O.
Eddy, Helen Jerome.....
.....Sterling 9754, OX 5455
Elter, Anielka .....Culver City 3696

Fair, Elinor .....C. B. DeMille
Faire, Virginia Brown.....OX 1634
Farrell, Glenda .....WH 0788
Ferguson, Helen.....OX 2554, GL 6795
Fielding, Margaret.....HO 6684
Fischer, Margarita .....HO 4102

Flowers, Bess .....HE 1223, GR 1710
Flynn, Elinor .....HE 0542
Foster, Helen .....GR 9145
Fox, Patricia .....HO 0069
Fox, Virginia.....GR 7991
Francisco, Betty 591-954

Gadsdon, Jacquelin .....M-G-M
Gay, Marjorie .....GL 9961
Geraghty, Carmelita .....GR 5307
Gibson, Ethlyn.....GR 5151, GL 3950
Gilbert, Eugenia .....OX 3828
Gilbert, Florence ....GR 4752, HE 2906
Gilmore, Lillian .....Universal
Gleason, Adda .....GR 8431
Grey, Gloria .....GL 9220
Gulliver, Dorothy .....Universal

Hale, Georgia .....WH 3470, HO 1068
Hammond, Kay .....OR 6612
Harris, Mildred .....S. Mon. 210-53
Hart, Winifred Westover.....HO 4102
Hasbrouck, Olive .....GL 6795
Haver, Phyllis.....C. B. DeMille
Hazelton, Beth .....GL 2404
Hellar, Gloria .....GR 1105
Hiatt, Ruth .....Sennett
Hill, Thelma .....GL 4565
Holloway, Carol .....GR 0541
Hope, Gloria.....HO 4102
Hopper, Hedda .....GR 6523
Horton, Clara .....FI 3276, FI 4275
Howard, Constance .....HO 7950
Howell, Hazel .....HE 0502
Hoyt, Reata .....HO 8925
Hurlock, Madeline .....GL 6745
Hutchison, Kathryn .....GL 2737
Hyams, Leila .....GL 6108

Joyce, Natalie .....HO 7287

Kent, Barbara .....Universal
Kent, Ethel .....HE 0502
King, Judy .....WH 5510, HO 1068
Kingston, Natalie .....GL 7290
Knight, Lillian.....590-943
Kovanko, Natalie .....HO 4102

Lake, Alice .....HO 7980
Landis, Margaret Cullen.....HE 7190
Lane, Brenda .....HO 4102
Lane, Marilyn .....HE 9523
Lane, Nora .....HO 7780
Lee, Lolita .....HO 6474, HE 4878
Lehr, Anna .....WA 8449, WA 8445
Livingston, Margaret.Ernest S. Cowell
Lombard, Carole .....Sennett
Lloyd, Doris .....
.....GL 1207, HO 7145, HO 3540
Lloyd, Gail .....GL 9578
Long, Sally .....GL 7290
Lorraine, Louise .....GL 6755
Lynch, Helene .....GR 1905

Mack, Mrs. Charles Emmett.....
..... S. Mon. 326-98
Maddie, Ginette .....Lasky
Madison, Cleo .....HE 2141
Malone, Molly .....GR 9137
Markey, Enid .....GR 7872
Marlowe, June .....Grant E. Dolge
Marian, Nita .....GL 8465, HE 0502
Marvin, Mia .....EL 3601
May, Ann.....S. Mon. 618-91
May, Doris.....HE 0477
May, Edna.HO 1052, GR 9746, GR 3650
Maye, Edith .....HO 0487
Maye, Hazel .....OX 4617
McAfee, Florence .....Terrace 2991-M
McAllister, Mary .....GR 3320
McConnell, Gladys .....
.....OR 0636, GR 0140, GR 1166
McGuire, Kathryn .....OX 8465
McKay, Ann .....HO 0276
McPhail, Addie .....GL 6795, HO 4645
Mehaffey, Blanche .....GL 6795
Meredith, Lois .....GL 8660
Millard, Helene .....GR 7272
Miller, Diana .....GL 3907, GL 3131
Mills, Alyce 599-980

Mitchell, Rhea .....GR 0131
Mooers, De Sacia.....GR 6895
Montgomery, Peggy..597-535, GL 6795
Morgan, Jeanne .....HE 3741
Morris, Margaret .....OX 4173
Mosquini, Marie .....
.....Culver City 3610, HO 7950
Murphy, Edna.....GR 1166, OL 2901
Myers, Kathleen.....HO 8351

Neff, Pauline.....GL 6795, HE 3221
Nichols, Evelyn .....HE 0502
Nixon, Marian.....Universal
Nolan, Mary .....Universal
Norman, Josephine.....C. B. DeMille
Novak, Eva .....WH 3920

O'Day, Peggy .....Lankershim 130-J
O'Hara, Shirley .....HE 4134
Olmsted, Gertrude .....HE 6541

Padden, Sarah .....HO 4102
Palmer, Corliss .....OR 7244
Palmer, Violet .....GL 4278
Patterson, Elinor .....Universal
Peirce, Evelyn .....HE 4314
Percy, Eileen.....OX 6893
Perdue, Derelys.....HO 8362
Perry, Kathryn .....OX 4438
Phillips, Dorothy .....HE 0552
Phipps, Sally .....Fox
Pretty, Arline .....GL 8340, GL 8003
Prevost, Marjorie .....WA 0074

Quimby, Margaret .....GR 1166

Ralston, Esther.....Lasky
Ralston, Jobyna .....HO 7950
Rayford, Alma.....HU 8727-J
Reading, Hazel .....EM 2008
Reid, Jane .....GL 0379
Renee, Joan 596-654
Renick, Ruth .....GR 1746
Revier, Dorothy .....Columbia
Rich, Vivian.....HE 5027
Ridgeway, Fritzi .....HE 0502
Riley, Jean .....HO 4853
Roberts, Edith.....GL 6365, GR 9116
Robinson, Daisy .....OX 7437
Romano, Nina .....GL 1944, HO 3540
Rovelle, Camille .....WH 6923
Rudami, Rosa .....HE 9674
Rue, Greta V.....HE 4878
Russell, Evangeline .....GR 4491

St. Leon, Ida.....OR 9123
Saunders, Jacqueline .....OX 2825
Schram, Violet .....HO 4345, 593-160
Scott, Mabel Julienne.....GL 5015
Sebastian, Dorothy .....M-G-M
Sedgwick, Josie .....HO 5725
Shannon, Ethel .....GR 7881
Shaw, Peggy .....GL 0916
Sleeper, Martha .....Hal Roach
Stewart, Lucille Lee.....OX 6039
Stewart, Ruth .....DU 2901
Stone, Norma .....OR 3530
Stonehouse, Ruth ...GR 5581, HE 4134
Sullivan, Helene .....WA 4759

Talbot, Jean .....GR 8245
Talmaferro, Mabel .....HE 4208
Tarron, Elsie.....HE 2348, GL 4565
Taylor, Estelle .....United Artists
Taylor, Helen.....GR 3766
Taylor, Ruth .....Lasky
Teague, Frances .....GL 2105
Tell, Alma .....HE 3397
Tell, Olive .....HE 3397, GR 1166
Terry, Ethel Grey.....GR 5176
Theby, Rosemary .....WA 6434
Thomas, Jane .....HE 1335
Thompson, Duane...GL 4951, GL 6795
Thornton, Edyth .....GR 1268
Todd, Lola .....GL 7290
Tourneur, Andree....HE 8268, GR 9293
True, Bess.....GL 2341, WA 0785

Vachon, Jean .....HE 5562
Vale, Vola .....OL 2441, HE 4111

Barbara Bedford

Current Releases

"The Notorious Lady"—*First Nat'l.* "Mockery"—*M-G-M*

Future Releases

"A Man's Past"—*Universal* "White Lights"—*Brenda Prod.*

Management Grant E. Dolge—GR anit 4308 Eddy Eckels, Publicist—HE mpstd 2404

Leading women continued

Vallon, Nanette .....HO 4102
Vaughn, Adamae .....WA 4557
Voronina, Vera .....Lasky

Walcamp, Marie.....OL 6283
Warfield, Marjorie...GL 3797, GR 0905
Warwick, Virginia .....HE 1237
Webber, Gertrude .....WH 4996
Wells, Marie.....HE 4384
Wiley, Wanda .....HE 0502
Wilson, Dorothee .....GR 4614
Wines, Carol.....GL 6317
Winston, Vivian .....Culver City 3696
Winton, Jane .....WA 9498, GR 1166
Woods, Dorothy .....GR 1863
Wong, Anna May.....MU 6713
Worthing, Helen Lee.FI 4261, GL 7290

Young, LuCille.....GL 9071

Mabel Julienne Scott

Present Engagement
Playing "Sherry" in
Leo Meehan's Production
"Wall Flowers"
for F. B. O.

GL adstone 5015 HO lly 4102

Before — — and — — After the War

FRITZI RIDGEWAY

As "MITZI" in "THE ENEMY"

Present Engagement

Lead with George Sidney and Charlie Murray in a First National Prod.

Management Jessie Wadsworth—HE mpstd 0502

JANE WINTON

Current Releases

"Lonesome Ladies"—Joseph Henabery—*First Nat'l.* "Across the Pacific"—*Roy del Ruth—Warner Bros.*
"The Crystal Cup"—*Jack Dillon—First Nat'l.*
"The Fair Co-Ed"—*Sam Wood—M-G-M* "The Poor Nut"—*Richard Wallace—First Nat'l.*

Just Completed

"The Patsy"—*King Vidor-M-G-M*

WA shington 9498 Management Edward Small Co. GR anit 1166

Rayhuff-Richter Photo

ELISE BARTLETT

Current Release
"The Angel of Broadway"—*direction Lois Weber—DeMille*

Coming Release
"Harp in Hock"—*direction Renaud Hoffman—Metropolitan*

GR anit 7705

Marian Douglas

in

NUMEROLOGY MEANS

Vowels	1 - 9-1 =11	6-3 - 1 =10=21=3	
	MARIAN	DOUGLAS	
Consonants	4 - 9 - 5 =18	4 - 7-3 - 1=15=33=6	
		Total	9

Nine in Numerology Means Success—Artistically—Dramatically

Forthcoming Releases: "The Shepherd of the Hills" "The Wagon Show"—*First Nat'l. Prods.*

GL adstone 9190 WH itney 3280

Melbourne Spurr Photo

EDNA MAY

HO lly 1052 GR anit 9746 GR anit 3650

Paralta Photo

GEORGIA HALE

"The Gold Rush"—*United Artists* "The Salvation Hunters"—*United Artists*
"The Rainmaker"—*Lasky*
"The Great Gatsby"—*Lasky* "The Man of the Forest"—*Lasky*
"Hills of Peril"—*Fox*
Just finished second consecutive picture for Universal
Management Lichtig and Englander

WH itney 3470 HO lly 1068

CORLISS PALMER

OR egon 7244 (Mrs. Eugene V. Brewster) HO lly 4102

Recent Releases

Lead in "The Return of Boston Blackie"—*Hoyt—Chadwick*
Second lead, opposite Conrad Veidt, in "A Man's Past"—*Melford—Universal*
Second lead in "Honeymoon Hate"—*Paramount*
"Polly of the Movies"—*First Division—Chadwick—Pembroke*
Coming Release—"The Noose"—*John Francis Dillon—First Nat'l.*
1000 feet of cut-outs available

DOROTHY DWAN

1000 Feet of Special
Test Film Available

Publicity Director
OR egon 0378
HO lly 5748

Courtesy to All Agents

Hartsook Photo

EUGENIA GILBERT

Leads

9 weeks' engagement with Pathe, New York
Lead in Columbia Special—"Sidewalks of New York"
Lead opposite Ricardo Cortez in "By Whose Hand"—*Columbia*
Just finishing a Pathe Prod.
Now Available—Free Lancing
Courtesy to All Agents

OX ford 3828 HO lly 4102

RUTH DWYER

"A Perfect Gentleman"—*With Monty Banks*
"The Flying Nut"—*Wm. Craft—Universal*

GL adstone 2293 HO lly 4102

BESS TRUE

Just completed engagement with First National in "A Texas Steer"
Direction Richard Wallace—a Sam Rork Prod.
Future Release
"Sailor's Wives"—*Direction Joseph Henabery for First Nat'l.*

GL adstone 2341 Messages: WA shington 0785

THELMA HILL

Recent Releases
H. C. Witwer Series "Wise-Crackers"—*F. B. O.*
As "Rose Cook" in "The Fair Co-Ed"—*Marion Davies —directed by Sam Wood—M-G-M*
Formerly 2 years leads—Mack Sennett

GL adstone 4565 HO lly 4102

Rayhuff-Richter Photo

HELEN JEROME EDDY

Address 1118 N. Hudson Avenue
Pasadena

Sterling 9754 OX ford 5455

DUANE THOMPSON

Current Releases
"For Girls Only"
and
"Ocean Waves"
Opposite Edward Everett Horton
"A Fool and His Honey"
Fox

Future Releases
"Wizard of the Saddle"
"The Desert Pirate"
"Her Summer Hero"
and
"Phantom of the Range"
F. B. O.

GL adstone 4951 GL adstone 6795
Exclusive Management of
BILL DUNN

Melbourne Spurr Photo

Walter F. Seely Photo

KAY HAMMOND

Starring in Morosco
Theatre Productions

OR egon 6612 HO lly 4102

JEANNE MORGAN

Lead in "The Great Mail Robbery"
Direction George Seitz—F.B.O.
Lead in "Breed of Courage"—*F.B.O.*
Lead in "The Terror Trail"—*F.B.O.*

HE mpstd 3741

Evelyn Nichols

Just arrived from New York
after 5 year engagement playing
"Rosemary" in
"Abie's Irish Rose"

Management Jessie Wadsworth
HE mpstd 0502

Melbourne Spurr Photo

BESS FLOWERS

HE mpstd 1223 GR anit 1710

Melbourne Spurr Photo

PEGGY MONTGOMERY

Exclusive Management of
BILL DUNN

597-535 GL adstone 6795

DOROTHY EARLE

Current Release
"Out All Night"
Reginald Denny
Direction Wm. Seiter

Glendale 4397-R

Ruth Harriet Louise Photo

PATRICIA AVERY

FREE LANCING
Future Releases
"The Light in the Window"—*with Henry Walthall*
"Night Life"—*Tiffany Prod.*
Current Release
"Annie Laurie"—*M-G-M*
OR egon 1833
Management Nicholson and Deuser

BETTY BOYD

Ingenue Leads

Just finished 4th Comedy Lead for Educational Studio

GR anit 0336 HO lly 4102

ADDIE McPHAIL

Exclusive Management of
BILL DUNN
GL adstone 6795

Residence: HO lly 4645

RUTH BOYD

GR anit 9184

Melbourne Spurr Photo

JOYCE COMPTON

"Syncopating Sue"—*First National Prod.*
"Ankles Preferred"—*Fox Prod.*
Lead in "Border Cavalier"—*Universal Prod.*
Courtesy to all Agents
OL ympia 2852

LOLA TODD

Coming Release—"The Harvester"—*directed by J. Leo Meehan—F. B. O. Gold Bond*
Present Engagement
"Wall Flowers"—*directed by J. Leo Meehan F.B.O. Gold Bond*

Management Wm. W. Cohill **GL adstone 7290**

Rayhuff-Richter Photo

NITA MARTAN

"Lost at the Front"—*with Charlie Murray-Del Lord-First Nat'l*
"The Royal American"—*Reed Howes-Joe Brown Prod.*
"Nowhere to Go"—*Mervyn LeRoy-First Nat'l*

HE mpstd 0502 GL adstone 8468

Rayhuff-Richter Photo

VIOLET PALMER

"The Eyes of the Totem Pole"—*Associated*
"Almost Human"—*DeMille*
"The Bush Leaguer"—*Warner Bros.*
"The Return of Boston Blackie"—*Chadwick*
"Night Life"—*Tiffany*

GL adstone 4278 HO lly 4102

Rayhuff-Richter Photo

GLENDA FARRELL

Formerly of Morosco Theatre

Just finished lead in
"The Wild Westcotts"
at the Vine Street Theatre

WH itney 0788

Ingenues

Aber, Charlene ...DR 1929, HO 3701
Aber, Minniella ...DR 1929, HO 3701
Adair, Catherine .....GR 0037
Akron, Tania.....HE 2588, GL 3131
Angelus Sisters.....GL 7475
Arthur, Jean .....GR 2738
Avery, Patricia .....OR 1833

Baker, Betty .....Burbank 1174-W
Bara, Lori .....GR 1631
Barclay, Martha .....GL 5131
Barnes, Anita .....Sennett
Barnes, Billie .....HE 3504
Baxter, Billie .....GR 9617
Beebe, Marjorie .....Fox
Benham, Elsa .....GR 9482
Bennett, Alma.....Sennett
Bennett, Marjorie.....HE 6745
Bird, Charlotte .....Lasky
Bird, Violet .....HO 1330
Black, Valentine .....HE 1032
Blaine, Nancy Lee.....HO 4102
Blane, Sally .....Lasky
Blair, Betty..OR 4816, Culver City 2406
Blossom, Rose .....HO 7980, GL 6108
Booth, Edwyna .....EL 1430
Bonner, Marjorie .....GR 3638
Borio, Josephine ....GL 3166, GL 4908
Bowen, Betty.....HO 2338
Bower, Elsie .....GL 4863
Boyd, Betty .....GR 0336
Boyd, Lois .....HE 5374
Bradford, Virginia.....C. B. DeMille
Bradley, Estelle .....Educational
Bramley, Florence .....DU 3060
Brinkman, Dolores .....GA 3069
Bruner, Cesil .....GR 7864
Burwell, Olivia .....FI 2537
Bushman, Lenore .....GL 3166
Bushman, Virginia .....GR 4048
Byron, Marion .....HO 2814
Byrne, Rosalind.....HE 6450

Caldwell, Betty.....HO 1068
Camack, Pauline.....GR 4496
Carewe, Rita .....Edwin Carewe
Carson, Willie May.....HO 8000
Carter, Ann .....OR 9245
Casajuana, Marie .....Fox
Cavalier, Nita .....GL 3166
Ceron, Patricia.....GL 5626, GL 3659
Christy, Ann 597-695
Claire, Rita .....OR 4965
Claire, Theresa .....OR 4965
Claxton, Catherine .....VE 0242
Clayton, Jean .....OR 4530
Clifford, Ruth .....OX 5533
Coburn, Dorothy.....Culver City 3210
Coleman, Majel .....GL 7290
Collins, Kathleen....WA 3620, DU 0693
Collyer, June .....Fox
Compton, Joyce .....OL 2852
Conway, Edna .....Fox
Cooper, Irene .....AX 7833
Cooper, Rosemary ..GL 8024, HE 0502
Corbin, Virginia Lee.....First Nat'l
Cornwall, Anne ....GR 5027, HE 3111
Costello, Dolores.....Warner Bros.
Costello, Helene.....Warner Bros.
Cox, Helen .....GR 5151
Crawford, Joan.....M-G-M
Curley, Pauline .....HO 5397

Dade, Frances .....GL 3166
Dale, Margaret .....HE 3892
Daly, Marcella.....DU 5286
Darr, Homa .....UN 2778
Davis, Betty B.....591-617
d'Avril, Yola .....First Nat'l
Dawn, Consuelo .....OR 0913
Dawson, Doris .....GL 7629
Day, Karleen .....WA 7415
Day, Shannon .....HE 4161
Deane, Hazel .....GL 2192
DeCota, Gloria .....C. B. DeMille
De Linski, Anna.....HE 2883
DeRue, Carmen .....GR 5927
De Souza, Patsie...MU 7460, MU 1221
Dix, Dorothy .....HE 8885

Dore, Adrienne.....EM 3022
Dorman, Shirley .....Lasky
Douglass, Jean .....WH 6171
Douglas, Marian....GL 9190, WH 3280
Doyle, Regina .....GL 0313
Du Bois, Gladys .....GL 7290
Dudley, Florence .....FI 1292
Duncan, Mary .....Fox
Dyris, Jacqueline.....HO 4102

Eason, Lorraine .....F.B.O.
Edwards, Cricket .....GL 3861
Eilers, Sally .....Sennett
Elliott, Wanda 595-989
Ellis, Dione.....590-401, GL 2105
Evans, Cecille .....HE 4870

Fairbanks, Flobelle ..GR 0307, GR 1166
Ferguson, Helen.....OX 2554, GL 6795
Ferris, Audrey.....Warner Bros.
Field, Lenore .....GR 3705
Fisher, Bea .....FI 3854
Flynn, Elinor .....HE 0542
Foucher, Rosita .....HO 7843
Frances, Marie .....HO 5495
Francisco, Margaret 591-954
Francisco, Evelyn 591,954
Franzi, Paula .....WA 0841
French, Cosette (Cosy).....GR 2294

Gallagher, Toy .....DR 6173
Gay, Marjorie .....GL 9961
Gaynor, Janet .....Fox
Gibson, Ethlyn.....GR 5151, GL 3950
Gilbert, Florence ...GR 4752, HE 2906
Giles, Betty .....GL 3535
Gilman Antoinette .....GL 3166
Gilmore, Lillian .....Universal
Girard, Ann .....TH 5289
Graham, Frances .....HE 5109
Gregory, Edna .....HE 2539
Grey, Gloria .....GL 9220
Guiol, Clara .....OR 5747

Harris, Ivy .....Lasky
Hale, Georgia.....HO 6076, HO 1068
Haroldi, Kasha .....HE 4134
Hasbrouck, Olive .....GL 6795
Hazelton, Beth .....GL 2404
Heilman, Vada Lee .....HE 9336
Henry, Dorothy .....HO 1592
Herr, Helen.....GL 6331
Hicks, Maxine Elliott.....UN 4447
Hill, Doris .....Lasky
Hill, Josephine.....GR 6915
Hill, Thelma .....GL 4565
Hilburn, Betty .....HE 5332
Holden, Ruth .....GL 0274
Holt, Gloria .....HO 5648
Hope, Gloria.....HO 4102
Horton, Clara .....FI 3276, FI 4275
Howard, Constance .....HO 7950
Howard, Helen 597-775
Howard, Paula .....GL 7177
Howell, Yvonne.....GR 3352
Hutton, LuCille .....OL 2901

Ichioka, Toshiye.....AN 1970, GL 6795
Ingle, Marie 591-675
Irving, Dorothy .....GR 2732
Irving, Katharine .....GR 2732

Jackson, Ethel.....GL 2790, HE 6318
James, Luella .....DR 1816
Jeanne, Melba .....OR 3575
Joyce, Natalie .....HO 7287
Joyner, Joyzell.....HE 3807, 598-721
June, Mildred .....HO 4102

Keefer, Evelyn .....DU 9649
Kent, Barbara .....Universal
Kildare, Nora .....
.....Burbank 367-W, HE 4161
Kinman, Pearl.....GR 1048, HE 3807
King, Judy..... WH 5510, HO 1068
Kingston, Eleonor .....HO 5566
Kitchen, Dorothy....OR 4415, HE 0502
Knight, Lillian 590-943

Kosik, Beth .....TH 4794, GL 1536

LaBissoniere, Erin.....HO 7980
Landi, Linda .....OX 3588
La Place, Jennie.....HE 4535
LaPlante, Violet .....OX 3031
Le Claire Blanche .....Lasky
Lee, Frances.....GL 4648
Lee, Gloria .....UN 5520
Lee, Gwendolyn .....M-G-M
Lee, Jocelyn .....HO 4102
Lee, Jane .....HO 4102
Lee, Katherine .....HO 4102
Lee, Lolita .....HO 6474, HE 4878
Lee, Loria.....HU 5263
Lederer, Pepi .....OX 7630
Lefferty, Jean .....HO 4735
Leonard, Babs .....WA 1361
Leonard, Julie.....GL 1625
Lever, Grace .....HE 8183
Lincoln, Caryl .....RO 5480
Loff, Jeannette .....C. B. DeMille
Lloyd, Gail .....GL 9578
Lombard, Carole .....Sennett
Long, Sally .....GL 7290
Lorraine, Jean .....GR 4249
Lorraine, Louise .....GL 6795
Lorraine, Tui .....HE 4161
Loy, Myrna.....Warner Bros.
Luddy, Barbara ....HO 6463, GL 6795
Lynch, Helene .....GR 1905
Lynn, Sharon.....HE 0135, HE 5667
Mabery, Mary .....599-606, GL 6795
Ma-Kar, Zita 592-502
Marian, Edna .....Hal Roach
Marlowe, Helen .....GL 6795
Marlowe, Ilona 599-193
Marlowe, June .....Grant E. Dolge
Marshall, Carolyn .....GL 3166
Martenson, Mona .....M-G-M
Marvin, Mia .....ELiot 3601
Mathews, Dorothy .....HE 3043
May, Ann.....S. Mon. 618-54
May, Betty.....HO 5968
May, Helen .....Glendale 930-J
McAlister, Mary .....GR 3320
McCoy, Evelyn.....HE 8418
McCoy, Shirley.....GL 6111, HE 4995
McConnell, Gladys .....
.....OR 0636, GR 0140, GR 1166
McFadden, Flo .....HE 2792
McGuire, Kathryn .....OX 8765
McPhail, Addie .....GL 6795, RO 4645
Malena, Lena .....C. B. DeMille
Mendez, Dolores .....OX 6866
Mendez, Yola .....OX 6866
Mercer, Jane .....WH 4146
Meredith, Joan .....GR 7883
Milford, Mary Beth.....DR 5252
Miller, Lucille .....Sennett
Mills, Marilyn .....OX 5990
Milner, Marietta .....Lasky
Mix, Ruth .....HE 9838
Montgomery, Marjorie .....
.....GL 8316, HO 9345
Montgomery, Peggy..597-535, GL 6795
Moore, Marjorie .....HO 2996
Moreno, Rosita .....United Artists
Morris, Margaret .....OX 4173
Monti, Carlotta 593-283
Moskova, Alla .....HO 1246
Murrell, Alys .....OR 8165
Myatt, Julia .....WH 6355
Myers, Kathleen.....HO 8351

Nash, Nancy .....GR 3503
Newton, Dodo .....MU 8835
Noel, Virginia .....HE 5301
Norman, Amber .....GL 1253
Norton, Betty .....HE 2026

O'Day, Molly .....First Nat'l
O'Hara, Shirley .....HE 4134
Oliver, Margaret .....DR 2320
Olmsted, Gertrude .....HE 6541
O'Neil, Sally .....M-G-M
Ortega, Sophie .....AN 4957

Palmer, Patricia.....HE 6130
Palmer, Shirley ....GL 4456, HO 3540

Ingenues Continued

Peirce, Evelyn .....HE 4314
Peyton, Maxine.....HO 6229, GR 1639
Pfau, Melba .....OL 3830
Phillips, Noreen .....HO 9129
Phipps, Sally .....Fox
Picker, Sylvia .....OR 6759, GL 4612
Pierce, Charlotte.....DU 7805
Prevost, Marjorie .....WA 0074

Quartaro, Nena .....GR 3111
Quimby, Margaret .....GR 1166
Quivey, Marvel .....OR 4519

Rae, Raida .....GL 1046, GL 6608
Ralston, Esther.....Lasky
Rameriz, Papita .....GL 3616
Rand, Sally..... ...C. B. DeMille
Ray, Mona .....WH 5510
Raymond, Gloria 591-272
Raymond, Jean .....GR 5957
Reymond, Magda....HO 8893, HO 8761
Reading, Hazel .....EM 2008
Redell, Katherine Kay.....OX 1643
Reed, Ione .....HO 8336
Remore, Evelyn .....OL 3659
Reno, Jean .....DU 6939
Revier, Evelyn .....GL 0021
Richard, Viola .....Hal Roach
Rich, Patricia .....HO 9002
Roberts, Beryl .....GL 9404
Rork, Ann .....OX 1448

Rosson, Helen .....GR 8959
Roye, Virginia.....GR 2148, HE 3879
Rupp, Kitty .....FI 1292
Rush, Loretta.....TH 3201
Rutledge, Dorothy....GR 5151, GL 7102

Salter, Thelma .....OR 5970
Schram, Violet.....HO 4345, 593-160
Seabury, Ynez .....OX 1328
Shannon, Ethel .....GR 7881
Sheridan, Ann .....Lasky
Sheridan, Gay .....HE 3502
Stanley, Kathryn .....Sennett
Starr, Barbara (Lloyd).....DU 1878
Stevens, Charlotte...GL 2192, HO 7085
Stewart, Iris .....Lasky
Stoddard, Alice .....HE 5109
Summers, Leonora.....GR 4235
Sykes, Ethel .....HO 6482

Talbot, Jean .....GR 8245
Tarron, Elsie.....HE 2348, GL 4565
Taylor, Elva .....DR 7511
Taylor, Ruth .....Lasky
Temple, Mary Jane.....WA 8505
Thompson, Duane...GL 4951, GL 6795
Thompson, Lotus .....GR 6697
Thompson, Madeline 591-624
Todd, Lola .....GL 7290
Tourneur, Andree ...HE 8268, GR 9293
Truxa, Anna .....GR 8490

Uhansen, Karlena ...HO 0332, GR 7823
Vachon, Jean .....HE 5562
Vance, Virginia .....HE 5395
Van Trump, Jessalyn.....HO 2279
Vaughn, Adamae .....WA 4557
Velez, Lupe .....Hal Roach
Villiers, Mavis .....HO 7054
Vinson, Claire .....GR 2021

Walker, Mildred .....GL 7102
Warfield, Marjorie..GL 3797, GR 0905
Warwick, Virginia .....HE 1237
Webb, Fay .....M-G-M
Webster, Viola .....OR 5197
Welch, Mabel .....Glendale 930-J
Welsh, Betty .....GL 5731
White, Alice .....First Nat'l.
Whiting, Virginia .....GR 2648
Whitney, Betsy .....GL 6795
Williams, Ada .....GL 3659
Williams, Alice .....OR 5343
Wilson, Dorothee .....GR 4614
Wines, Carol.....GL 0317
Wing, Martha .....OX 3863
Winston, Vivian .....Culver City 3696
Winter, Laska.....Grant E. Dolge
Winter, Leota .....Sennett
Wood, Marie.....HE 9972
Worth, Barbara .....Universal
Wray, Fay .....Lasky

Young, Loretta .....First Nat'l

OLIVE HASBROUCK

Coming Releases
"Argentina"—*with Francis X. Bushman*
"The Shamrock and the Rose"—*with Edmund Burns*
"The Woman Who Did Not Care"—*Gotham Prod.*

Exclusive Management of
BILL DUNN
GL adstone 6795

BARBARA LUDDY

Eighteen months under contract with Fox
Latest Releases
"See You Later"—*Sierra Prod.*
"Wilful Youth"—*Dallas FitzGerald Prod.*
Recently featured in "The Wild Westcotts" at the Vine Street Theatre
Now playing at The President Theatre in San Francisco
for Henry Duffy
Exclusive Management of
BILL DUNN
HO lly 6463 GL adstone 6795 HO lly 4102

Freulich Photo

June Marlowe

Current Engagement
"THE FOREIGN LEGION"—*Edward Sloman—Universal*
Current Release
"THE LIFE OF RILEY"—*William Beaudine—First National*

Management Grant E. Dolge—GR anit 4308 Eddy Eckels, Publicist—HE mpstd 2404

Donald Biddle Keyes Photo

SUE CAROL

Lead with Douglas MacLean in
"Soft Cushions"
A Paramount Picture

Under Management of Douglas MacLean Prods.

Fine Arts Studio OL ympia 2131

TOSHIYE ICHIOKA

"The Man Without a Face"—*direction Spencer Bennet—Pathe*

AN gelus 1970

Exclusive Management of
BILL DUNN
GL adstone 6795

JOSEPHINE BORIO

"Aicha" in "Bride of the Night"
with Charles Farrell—Fox

The Slave Girl with Bill Russell
Fox

Present Engagement

As John Gilbert's Sister "Topka" in "The Cossack"
George Hill—M-G-M

GL adstone 3166
GL adstone 4908
HOlly 4102

Melbourne Spurr Photo

Rayhuff-Richter Photo

DODO NEWTON

Just finished 7 weeks
contract Samuel Goldwyn

MU tual 8835 HO lly 4102

Melbourne Spurr Photo

DOROTHY KITCHEN

Under contract for one year with Universal
Current Release
"The Way of All Flesh"—*Lasky*
Just finished
"The Renegade"—*Fox—F.B.O.*

OR egon 4415 HE mpstd 0502

Gladys Du Bois

Recent Stage Engagements

"Castles in the Air"

"Patsy"

"All for You"

Management
WM. W. COHILL
GL adstone 7290

Melbourne Spurr Photo

Rayhuff-Richter Photo

ANN CARTER

OR egon 9245

MARY MABERY

599-606
GL adstone 6795
BILL DUNN

Tania Akron

Current Release
"The Gaucho"
with Douglas Fairbanks

Coming Release
"The Spotlight"
Direction Frank Tuttle

Two years Russian Ballet Co.
Four years Shubert's—New York

Management
Sherrill and Friedman, Inc.
Home: HE mpstd 2588
GL adstone 3131

Witzel-Hollywood

(Long Hair)

BETTY BLAIR

Courtesy to all Agents

OR egon 4816 Culver City 2406

Witzel-Hollywood

MAVIS VILLIERS

HO lly 7054 HO lly 4102

Paralta Photo.

ESTELLE ESSEX

5 Years' Stage Experience
Professional Dancer, Rider, Swimmer
Current Release—Flapper Sister in
"Tumbling Rivers"—*Tom Mix—Seiler—Fox*
Courtesy to All Agents

ROchester 3912 ROchester 7877

Melbourne Spurr Photo

JULIA MYATT

WH itney 6355

VIRGINIA ROYE

Management
Higgins—McCullough

GR anit 2148 HE mpstd 3879

Paul Grenbeaux Photo

DOROTHY RUTLEDGE

GR anit 5151 GL adstone 7102

Melbourne Spurr Photo

DOLORES BRINKMAN

Six months with Universal playing Western and Comedy Leads
"The Fair Co-Ed"—*Sam Wood—M-G-M*
"Her Summer Hero"—*F. B. O.*
"The Patsy"—*King Vidor—M-G-M*
Playing part with Lon Chaney in "The Big City"
Tod Browning—M-G-M

GA rfield 3069 HO lly 4102

Melbourne Spurr Photo

BETSY WHITNEY

Exclusive Management of
BILL DUNN
GL adstone 6795

HELEN MARLOWE

One year with Educational

Exclusive Management of
BILL DUNN
GL adstone 6795

de Valliere Photo

LINDA LANDI

Ingenue and Characters

OX ford 3588

Melbourne Spurr Photo

ETHEL JACKSON

GL adstone 2790 HE mpstd 6318

Bruno Photo

CLAIRE SISTERS
Rita and Theresa

"The Trail of '98"—*M-G-M*
Dorothy Arzner's "Ten Modern Commandments"—*Paramount Prod.*
"Say it with Sables"—*with Claire Windsor and Reed Howes—Columbia Studio.* "My Friend from India"—*with Franklin Pangborn—DeMille Studio.* "Chicago"—*DeMille Studio.*
Hal Roach Comedies
Phone OR egon 4965

Clarence S. Bull Photo

LENORE BUSHMAN

Current Release
"The Fair Co-Ed"
Marion Davies—M-G-M

GL adstone 3166

PAULINE CAMACK

Courtesy to all Agents

GR anit 4496 HO lly 4102

Melbourne Spurr Photo

BETH KOSIK

Ingenues and Western Leads

TH ornwall 4794 GL adstone 1536

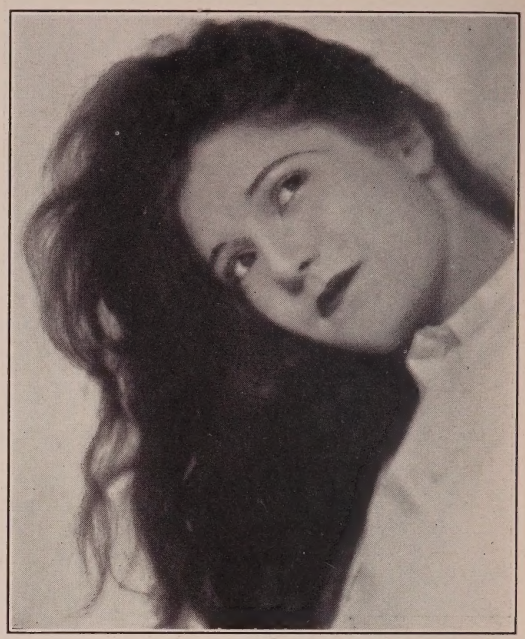

Melbourne Spurr Photo

CAROLYN MARSHALL

GL adstone 3166

Melbourne Spurr Photo

ADA WILLIAMS

Miss Florida

Miss Kentucky Miss Miami

All States Beauty Queen

Miss Coral Gables—$1000.00 First Prize—International

GL adstone 3659 HO lly 4102

Melbourne Spurr Photo

HELEN COX

Christie Comedies

"Wings"—*Lasky* "Drums of Love"—*D. W. Griffith*

"The College Widow"—*Warner Bros.*

"The Private Life of Helen of Troy"—*First Nat'l.*

GR anit 5151

Second Women

Akers, Agnes.....HO 0309
Ashton, Iris.....DU 2058
Auer, Florence .....RO 7446

Baker, Nellie Bly .....GR 1266
Barrye, Emily .....HE 4161
Beaudet, Louise.....HO 4102
Block, Kathryn .....HE 0892
Bonillas, Myrta .....GL 5017
Boone, Dell .....HO 4102
Boyd, Ruth .....GR 9184
Brewster, Beryl .....GL 0923, GR 2294
Broski, Octavia.....S. Mon. 32403
Browning, Mrs. Tod.....OX 1722
Bryson, Winifred.....WH 6532

Carlyle, Grace .....GL 2975
Carter, Elaine .....GL 3394
Castello, Carmen .....GL 9229
Charlton, Adele .....GR 3386
Cheshire, Mildred .....GL 3166
Claude, Toby .....HO 3540
Cooper, Edna May ..HE 9930, GR 6010
Corday, Marcelle .....GL 7290
Craig, Catherine.....GL 2549
Cunard, Grace .....Lankershim 297-J

Dalton, Grace .....HO 4102
Darcy, Nona 593-909
Darma, Aryel .....GR 8258
Darmond, Grace.....HE 0181
De Brand, Elvira ..GR 6969, HE 1927
DeGolconda, Ligia...GR 5416, HO 9417
de Never, Lucille .....GL 9142
Deslys, Kay.....GR 9711
Dial, Patterson .....OL 5523
Dione, Rose .....GL 1123
Dona, Camilla .....HE 9921
Donovan, Belle Parks .....RO 9892
DuBrey, Claire .....S. Mon. 230-45
Duval, Paulette .....GL 2192, GL 6795

Earle, Dorothy.....Glendale 4397-R
Emery, Mary .....GL 2171

Fischer, Margarita .....HO 4102
Francis, Laura .....WE 6983
French, Pauline .....GL 1131

Galitezen, Natalie 594-494
Gammill, Noreen .....GL 5350
Garvin, Anita .....OR 7876, HO 3540
George, Maude .....GL 9791
Gibney, Louise .....GR 1555
Giere, Helene .....DR 1842
Gomez, Inez .....HE 8508
Goodwin, Aline 593-131

Goodall, Grace .....GL 8434
Greenwood, Winifred .....OX 7374
Grove, Sybil .....GL 1455, HO 5069
Harte, Lillian Bret .HE 1086, HE 0666
Hawes, Mary 594-768
Hazelton, Beth .....GL 2404
Hild, Georgia Marian .....WA 8690
Hill, Bonnie.....DR 9002
Holderness, Fay .....DR 2704
Howell, Alice .....GR 3352
Howell, Hazel .....HE 0502
Hunt, Irene .....OX 4659
Hurlock, Madeline .....GL 6745

Igor, Sonia.....HE 0980, HO 1068

Jensen, Eulalie .....
GL 8059, GL 8003, GR 5496, HE 9940
Joyner, Joyzell.....HE 3807, 598-721
Jurado, Elena .....CA 6063

Kay, Karol .....GR 2768
Keith, Isabelle .....HE 4161
Kerner, Helen 598-570
Kindle, Medea .....DU 6000
Kirkham, Kathleen .....WH 6845

La Fond, Grace.....OR 3926
Lamphier, Fay .....HE 0865
LaRue, Fontain.....HE 7914
Lawrence, Florence .....GL 0834
Lee, Etta.....GL 5019, HE 0666
Lee, Rona.....GR 7749, GR 4051
Lehr, Anna .....WA 8449, WA 8445
Leslie, Lila .....GL 0015
Lewis, Vera .....OX 4732
Lloyd, Doris .....
.....GL 1207, HO 7145, HO 3540
Lorimer, Elsa 599-603
Lyons, Virginia .....OX 5931

Manning, Aileen.....GR 3678
Manon, Marcia .....HO 1562
Mareno, Nina .....HO 8269
Marstini, Rosita .....GL 3131
McDowell, Claire .....GR 3382
McKendry, Erma Blaine.....HO 4102
McKim, Dorcas Matthews .....
.....S. Mon. 325-02
Mendez, Lucilla .....OX 6866
Mersch, Mary .....GR 1982
Midgley, Florence....GL 6795, GR 8086
Miller, Diana .....GL 3907, GL 3131
Mineau, Charlotte...GL 6930, HO 3373
Mitchell, Belle .....HE 0705
Montt, Cristina.....HO 4636, OX 2820
Mooers, De Sacia.....GR 6895

Nadina, Sylva .....HE 5345
Neff, Pauline.....GL 6795, HE 3221

Orvis, Cora.....WA 8770
Pascale, Diane.....OL 4631
Pavlova, Lola.....GR 8884, HO 9369
Power, Jule .....GL 8672
Prestelle, Mae T. .....GL 5332
Pretty, Arline .....GL 8340, GL 8003

Reymond, Magda ..HO 8893, HO 8761
Rhoades, Suzanne 596-539
Rischell, Myrtle.....DR 3535
Rose, Blanche .....OL 6544
Rudami, Rosa .....HE 9674

Sale, Virginia .....GL 3166
Selwynne, Clarissa .HO 4900, GR 1810
Schafer, Peggy.....GR 1893
Shepard, Iva .....VE 8113
Small, Ann .....GL 7897
Snow, Marguerite.....Redondo 113-51
Southern, Eve.....BE 4976
Sprotte, Alice Ayres .....EM 5360
Starr, Jane .....HO 4744
Stedman, Myrtle .....GL 6108
Stewart, Ruth .....DU 2901
Sullivan, Helene.....WA 4759

Taliaferro, Mabel .....HE 4208
Taylor, Helen .....GR 3766
Tennant, Barbara 592-598
Thayer, Meriwyn 591-880
Theby, Rosemary.....WA 6434
Tichenor, Edna.....GR 3697
Trunelle, Mabel.....GR 9518

Valdemar, Thais .....OX 7798
Van Buren, Mabel..OX 2170, OX 4551
Vanderveer, Ellinor 593-375
Vernon, Permelia .....GL 9235
von Meier, Doris ..WH 6458, WH 2260

Wallace, May .....HE 1309
Ward, Alice .....GL 3481
Warfield, Natalie .....GL 4278
Wayne, Maude .....GL 4949
Weil, Hazel .....GR 2174, HE 6710
Williams, Kathlyn .....HO 7980
Wix, Florence .....GL 4539
Woodston, Ellen .....GR 9610
Worth, Lillian .....HE 0313

Young, LuCille.....GL 9071

Zarana, Zalla.....GR 9973, 594-446
Zimina, Valentina .....HO 4102

ROSE

DIONE

As

"Prudence"

in

"CAMILLE"

Fred Niblo

United Artists Production

As

"Mother Carron"

in

"THE RED MARK"

James Cruze Production

MANAGEMENT
Ben Hershfield
GL.1123

Walter F. Seely Photo

EULALIE JENSEN

Just Finished
"Freckles"—*J. Leo Meehan—F.B.O.*
Coming Releases
"Figures Don't Lie"—*Edward Sutherland—Lasky*
"Uncle Tom's Cabin"—*Harry Pollard—Universal*

GL adstone 8059
GL adstone 8003

Exclusive Management Menifee I. Johnstone
GR anit 5496 HE mpstd 9940

ROSITA MARSTINI

At present playing engagement in Europe
Management Sherrill and Friedman, Inc.
GL adstone 3131

Walter F. Seely Photo

HELENE SULLIVAN

Characterizations
Now Free Lancing
WA shington 4759

CLARISSA SELWYNNE

Current Releases
"Resurrection"—*Edwin Carewe*
"Quarantined Rivals"
Archie Mayo—Gotham
"Naughty but Nice"
Colleen Moore—First National
"The Crystal Cup"
John Francis Dillon—First National
"The Devil Dancer"
Fred Niblo—Sam'l Goldwyn

Coming Releases
"The Symphony"
Harmon Weight—Universal
"Glorious Betsy"
Alan Crosland—Warner Bros.

HO lly 4900 GR anit 1810

Florence Wix

"Mrs. Trainor" in "Ladies Beware"
F. B. O.

"Mrs. Markham" in "The Return of Boston Blackie"
Arthur Beck Prod.

"Spring Fever"
M-G-M

GL adstone 4539

MAUDE GEORGE

Future Release
"The Wedding March"—*Eric von Stroheim*
Recent Engagement
"The Garden of Eden" *with Corinne Griffith*

GL adstone 9791 HO lly 4102

Walter F. Seely Photo

VALENTINA ZIMINA

HO lly 4102

Paralta Photo.

GRACE GOODALL

Just completed
"Gertrude Eames" in "The Opening Night"
Edward H. Griffith—Columbia
Now with Harry Langdon

GL adstone 8434 HO lly 4102

ELENA JURADO

"Carmen" in "What Price Glory"—*Fox*
Von Stroheim's "Wedding March"
"Twenty Legs Under the Sea"
Fox Comedy

CA pitol 6063 HO lly 4102

VIRGINIA SALE

"The Crowd"—*M-G-M*
"The Fortune Hunter"—*Warner Bros.*
Character leads in four Christie Comedies
Just finished part of "Fifi" opposite Kit Guard in
"Legionnaires in Paris"—*F. B. O.*
Courtesy to all Agents
GL adstone 3166

Rayhuff-Richter Photo

ZALLA ZARANA

GR anit 9973 594-446 HO lly 4102

HELENE GIERE

Just completed featured role of
"Marie" in "Rachel" *with Pola Negri—Lasky*
Recent Releases
"Barbed Wire"—*Lasky*
"Time to Love"—*Lasky*

DR exel 1842 **HO lly 4102**

Noreen Gammill

Two years in Vaudeville playing character sketches and impersonations

Four years in legitimate stock

Motion Picture experience also

Courtesy to Agents

GL adstone 5350

MARY EMERY

Returning to Motion Pictures

GL adstone 2171

FLORENCE MIDGLEY

Just finished "Mrs. McPhail" in "Sadie Thompson" with Gloria Swanson

Exclusive Management of
BILL DUNN
GL adstone 6795

Residence:
GR anit 8086

SYLVA NADINA

HE mpstd
5345

Hartsook Photo

Curtis Biltmore Photo

JOYZELL JOYNER

Specializing in Characters—South Sea and Half Caste

Current Release
"The Devil Dancer"—*Goldwyn*
Future Release
"The Girl Down Stairs"—*Fox*

Management of Tom Smith and Miriam Wills

HE mpstd 3807

598-721

Character Women

Adams, Stella .....HE 5551, HE 5853
Akers, Agnes .....HO 0309
Alba, Orpha.....
.....GR 3650, Burbank 8725-R-3
Anderson, Nellie.....S. Mon. 626-22
Ashforth, Elsie .....GL 2019
Ashton, Sylvia .....HO 4102
Auer, Florence .....RO 7446
Axzelle, Evelyn .....GR 6158
Ayers, Alice 582-733

Baker, Dora .....GL 2693
Baker, Nellie Bly.....GR 1266
Bates, Kathryn.....GR 8479
Beaudet, Louise.....HO 4102
Beaumont, Lucy .....HE 0502
Belcher, Alice .....HO 7111
Bennett, Billie 598-977
Beresford, Nadine .....HO 4731
Bernard, Elise.....S. Mon. 318-60
Bertrand, Mamie E.....DU 3700
Besserer, Eugenie .....GR 2148
Bishop, Elsie .....HE 5901
Block, Kathryn .....HE 0892
Boardman, Virginia True.....
.....597-066, 596-421
Boley, May .....HE 4305
Brady, Cora .....GR 7823
Brody, Ann .....HO 0487, HO 1068
Brower, Fern .....GR 7106
Brown Lucille .....GR 6010
Brown, Phebe.....Glendale 5392-R
Bruce, Kate .....GL 6795
Brundage, Mathilde.....HE 9638
Bryant, Katie.....Wilmington 284-J
Burmester, Augusta .....OX 6205

Cabo, Louise.....DE 0717, TH 9920
Campbell, Margaret.....HO 8761
Carlyle, Aileen .....GR 3708
Carver, Louise (Com.).....OL 4524
Cecil, Nora ..Glendale 418-W, GL 6795
Chambers, Kathleen.GL 4468, GL 8717
Chapman, Edythe.....Glendale 1563
Cherrington, Ruth .....
.....GL 6795, HO 4646, GL 2124
Clare, Clara .....GR 6341
Clark, Bridgetta .....Sterling 9145
Claude, Toby.....HO 3540
Cleveland, Dorothy .....GL 9393
Clifford, Jane .....HO 5197
Colonna, Mme. Claudia.....TR 6981
Comont, Mathilde .....GR 2208
Cooper, Edna May ..HE 9930, GR 6010
Corday, Marcelle .....GL 7290
Cossar, Fanny 597-686
Courtney, Katherine 595-060
Crain, Ethel Gordon.....GL 9992
Crell, Pauline .....HE 6927
Crowell, Josephine..GL 6976, HE 5332

Darling, Ida .....GL 5512
Darma, Aryel .....GR 8258
Daumery, Carrie....GR 2148, HE 9706
Davenport, Gloria ..GR 6143, GR 0241
Davenport, Milla.....DR 2921
de Bozoky, Barbara.....HE 2581
de Never, Lucille.....GL 9142
Deslys, Kay.....GR 9711
Dial, Patterson .....OL 5523
Dolph, Augusta .....HE 6858
Donohue, Lucy.....OL 3367
Dunbar, Helen .....OX 1213
Dunn, Emma .....GR 0723
Du Vaull, Lottie.....HO 3882

Elliott, Lillian.....HE 2578
Ellsler, Effie .....HE 8391
Emerson. Rose.....GR 7979
Emery, Barbara .....HE 7526

Farrington, Adele.....DU 8038
Field, Madeline .....RO 6512
Finch, Flora.....GL 3131, HO 4102
Fitz-Gerald, Cissy ..HE 7566, GR 1166
Fitzroy, Emily .....Ernest S. Cowell
Floyd, Henrietta.....HO 8210
Forde, Eugenie.....Colo. 4246
Fortune, Evelyn....HO 1563, GR 1853

Foster, May.....HO 2964
Foy, Mary .....GL 7290
Francis, Laura .....WE 6983
Frankel, Fanchon .....GL 5673
Franklin, Martha.....HE 9187
Friderici, Blanche .....HO 9214
Fuller, Dale.....GL 5271, GR 1166

Gale, Lillian .....GL 3062
Gerdes, Emily.....DR 3744
Gilbert, Coral .....FA 0469
Gilbert, Coral.....538-05
Gilmore, Helen .....TR 1724
Gomez, Inez.....HE 8508
Gordon, Edna 590-414
Gordon, Julia Swayne .....
.....HO 3540, GL 5982
Gordon, Mary.....HE 5807, GR 3650
Gordon, Maude Turner .....GL 7290
Gordon, Vera.....OR 1537
Gore, Rosa .....MU 3837
Griffith, Julia .....GL 5436
Gyger, Chuna.....CH 2230

Hampton, Raye .....WH 0532
Handforth, Ruth.....BE 4387
Hardy, Mildred.....RO 1670, HO 3540
Harris, Marcia .....HO 9069
Hart, Sunshine .....OL 4435
Haslett, Jessie.....AL 4731, MU 1906
Hathaway, Jean.....HE 5997
Hatheway, Lillian.....GR 6773
Hayden, Nora .....HE 7528
Hayward, Helen.....598-797
Hayward, Sheila.....598-797
Henry, Gale.....GL 2045
Hernandez, Anna.....DU 6158
Herring, Aggie .....
.....S. Mon. 210-25, GR 1166
Hickman, Estella X. .....OX 5265
Hicks, Mamie .....GL 3866
Hicks, Maxine Elliott.....UN-4447
Holderness, Fay .....DR 2704
Howell, Alice .....GR 3352
Hunt, Helen .....DU 6305
Hunt, Irene .....OX 4659
Hunt, Madge.....595-672, OX 4659

Irwin, Carolyn .....GL 8628

Jenkins, Lulu B.....GL 2589
Johnson, Sabel.....
.....HO 4646, HE 4422, GL 6795
Johnstone, Belle Stoddard....HE 5109
Jones, Hazel (Colored).....AX 3642

Keckley, Jane.....GL 6364
Kerner, Helen 598-570
Kirk, Bertha .....GL 3166
Knott, Lydia .....WA 6328
Knowland, Alice .....GL 9011

La Fayette, Ruby .....DR 6805
Land, Mary .....OX 8474
Landis, Winifred....GR 7191, HO 3760
Langdon, Lillian.....S. Mon. 214-36
Lansing, Ruth 592-065
Lapan, Celia .....DE 6227
LaRue, Fontain.....HE 7914
LaVarnie, Laura .....HO 7980
LaVerne, Lucille .....DR 1135
Lawrence, Florence .....GL 0834
Lawrence, Lillian 593-529
Lawson, Eleanor .....GL 3166
Lee, Etta .....GL 5019, HE 0666
Lederer, Peoi .....OX 7630
Leighton, Blanche .....AT 6775
Leighton, Lillianne ....S. Mon. 321-42
Lester, Louise .....GL 8783
Lewis, Ida.....DR 1681
Lewis, Vera .....OX 4732
Lillard, Charlotte .....TU 6950
Lockhart, Anne .....GR 4456
Lockwood, Alma .....HE 5808
Lorraine, Nita.....Glendale 3368-W
Louie, Viola .....HO 8073

Macy, Cora .....GR 9140
Madison, Virginia.....DR 7303
Mann, Margaret .....Fox

Manning, Aileen.....GR 3678
Marshall, Tina .....HE 2993
Marstini, Rosita .....GL 3131
Mason, Julia .....OR 6639
Mattox, Martha.....HE 0502, HO 0713
May, Ida.....ME 8005, HE 3807
McAfee, Florence .....Terrace 2991-M
McCabe, May .....GR 8461
McDowell, Claire .....GR 3382
McKenzie, Eva .....OX 6858
McKim, Dorcas Matthews .....
.....S. Mon. 325-02
McWade, Margaret .....GR 6483
Midgley, Fanny .....HE 1697
Milloy, May.....590-694
Millsfield, Mrs. Charles A.....592-184
Mineau, Charlotte...GL 6930, HO 3373
Mita, Ura .....DR 8517
Moore, Eunice.....599-460
Moore, Gladys .....GR 3101, HE 4197
Muir, Helen .....HO 3076
Mureal, Mme. Real...590-311, GR 2305

Nara, Anita .....AX 5906
Navelle, Jeanne .....Lasky
Norman, Gertrude..HE 0125, HO 0565

Oberle, Florence .....TH 5771
O'Byrne, Pat.....HO 9457
O'Dell, Georgia.....GL 0608, HO 0316
Ogden, Vivia .....HO 4102
Orlamond, Madge B.....OX 6458

Padden, Sarah .....HO 4102
Patterson, Elizabeth .....HO 4102
Payson, Blanche.....AX 4817
Pedlar, Gertrude.....DR 9429
Pendill, Margaret .....MU 1141
Pigott, Tempe .....HE 2520
Porter, Viola .....OR 4246
Prestelle, Mae T.....GL 5332
Price, Kate .....Grant E. Dolge

Quality, Gertrude .....UN 4234

Rankin, Caroline "Spike" .....
.....DR 4979, DR 1861
Raymond, Frankie .....GR 7877
Redman, Minna Ferry.....WA 6328
Reicher, Hedwiga....595-142, TU 6810
Remnitz, Mrs.....598-018
Reynolds, Novella .....TR 3931
Rhoades, Elizabeth.....595-586
Rischell, Myrtle.....DR 3535
Roberts, Bertha .....GL 8885
Robinson, Ruth 591-654
Robson, May .....C. B. DeMille
Rorke, Ina .....HE 3371
Rosanova, Rosa ....HE 8156, GL 3131
Rose, Blanche .....OL 6544
Rosing, Bodil .....GL 3131
Ryan, Annie .....BE 1381

Schaefer, Anne.....GL 6795, HO 5620
Schumaker, Ida.....GL 1046, GL 6608
Seddon, Margaret ...GL 6108, HE 4181
Selbie, Evelyn 597-525
Sergis, Simone .....GL 8664
Sewall, Lucile .....GL 2745
Sherman, Evelyn .....WA 1493
Shotwell, Marie.....DR 3920, HO 6229
Shoulters, Mabelle .....GA 4432
Snowden, Carolynne (Colored).AX 2459
Southern, Eve.....BE 4976
Steele, Agnes .....OL 4966
Steele, Minnie .....OL 4966
Sterling, Merta .....DR 2361
Sully, Janet .....HO 3616
Swift, Louise .....HO 4168

Tansey, Emma .....GL 1587
Tapley, Rose E. .....DR 6540
Tayo, Lyle .....OX 4327
Thatcher, Evelyn 599-797
Tico, Maman .....GR 3027
Tilbury, Zeffie .....HO 4735
Titus, Lydia Yeamans.....
.....AT 0977, WE 6669
Toncray, Kate .....GR 0605
Truax, Maude .....DR 9391

Curtis Biltmore Photo

RUTH CHERRINGTON

Mrs. Crandall in "The Cheer Leader"—*Neitz—Gotham*

Exclusive Management of **BILL DUNN**
Phones: GL adstone 6795, HO lly 4646, GL adstone 2124

CHARACTER WOMEN—*Continued*

Turner, Florence .....GR 9891

Van Buren, Mabel..OX 2170, OX 4551
Venetich...HE 9818, HO 3701, GL 4612
Vernon, Dorothy.....
.....HO 3462, HE 8528, GR 3845
Wade, Besse .....HO 2502
Wain, Constance ...GR 1217, GR 4764
Wales, Ethel .....C. B. DeMille
Wallace, May .....HE 1309
Ward, Katherine .....GL 2917
Ward, Lucille.....GR 1851, GR 0241
Warfield, Natalie .....GL 4278
Warren, Fannie .....BE 5561
Warrenton, Lule .....HO 6321
Warrington, Ann...HE 5803, GL 9060
Watson, Adele .....HE 8781
Wells, May .....YO 6321
West, Lillian .....GR 7575
Williams, Cora.....HO 2489, GR 4373
Williams, Lottie .....OL 2385
Winthrop, Joy .....HU 7207-J
Winner, Kathryn .....OX 7617
Witting, Mattie 590-768
Wix, Florence .....GL 4539
Wolbert, Dorothea ..HO 7219, GR 2511
Wood, Grace .....HO 0772

Yorke, Edith .....DR 9734
Young, Marian 596-338

Zimina, Valentina .....HO 4102

Maude Turner Gordon

Stage and Screen

14 years with Famous Players-Lasky, New York

Current Releases

"Mismates"—*First Nat'l. Prod.*

"Cheating Cheaters"—*Universal*

Future Releases

"Countess Vronskai" in "Love"—*M-G-M*

With Johnny Hines in "Home Made" *C. C. Burr Prod.*

"Balaoo"—*Wm. Fox Prod.*

Present Engagement

"The Traveling Salesman" *Mal St. Clair—Lasky*

Exclusive Management of Wm. Cohill

GL adstone 7290 Publicist, Edith M. Ryan

Witzel-Hollywood

Bruno Photo

CLAIRE McDOWELL

Current Release
"Tillie the Toiler"—*direction Hobart Henley—M-G-M*

Coming Releases
"Almost Human"—*direction Frank Urson—C. B. DeMille* "Arm of the Law"—*Emory Johnson—Universal*

GRanit 3382

JULIA SWAYNE GORDON

Richard Arlen's Mother in

"WINGS"

"13 Washington Square"—*Mel Brown Production—Universal*

Management Guy R. Coburn

HO lly 3540

Residence: GL adstone 5982

Rayhuff-Richter Photo

MARTHA MATTOX

Management Jessie Wadsworth
HE mpstd 0502

HO lly 0713 HO lly 4102

Walter F. Seely Phot

Vera Lewis

"The end of a perfect engagement"
as
The "Senora Moreno" in "Ramona"
Direction of Edwin Carewe
OXford 4732

MARY FOY

Exclusive Management
William W. Cohill

Current Releases
"Ankles Preferred"—*Blystone—Fox*
"Romance of an Actress"—*Nelson—Chadwick*
"Is Zat So"—*Al Green—Fox*
"Slaves of Beauty"—*Blystone—Fox*
"Two Girls Wanted"—*Al Green—Fox*
"Cheating Cheaters"—*Edward Laemmle Universal*

Future Releases
"A Perfect Gentleman"—*Bruckman Monty Banks*
"Polly of the Movies"—*Pembroke—Ormont*
"Brass Knuckles"—*Bacon—Warner Bros.*

Just Finished
"Terrible People"—*Pathe Serial*

GL adstone 7290

Witzel-Hollywood

EUGENIE BESSERER

"Mrs. O'Neil" in "The Fire Brigade"—*M-G-M*
Mother to Al Jolson in "The Jazz Singer"—*Warner Bros.*
"Aunt Lydia" in "Slightly Used"—*Warner Bros.*
"Duchess D'Alvarez" in "Drums of Love"—*United Artists*
Signed with Sam'l Goldwyn Prod.—United Artists—for "Madam Van Rycke" in "Flower of Spain"
Exclusive Management of Higgins-McCullough
GR anit 2148

Melbourne Spurr Photo

AILEEN MANNING

500 ft. film test available

GR anit 3678

SARAH PADDEN

HOlly 4102

Curtis Biltmore Photo

KATE BRUCE

Current Release
"The Secret Studio"—*Victor Schertzinger-Fox*
Coming Release
"Now We're in Dutch"—*Famous Players-Lasky*
Direction James Cruze
Exclusive Management of **BILL DUNN**
GL adstone 6795

DALE FULLER

Characterizations

Under Management of
Edward Small

GL adstone 5271 GR anit 1166

NORA CECIL

Future Releases
"Pals"—*Chuck Reisner-Warner Bros.*
"Galloping Fury"—*Breezy Eason-Universal*

Exclusive Management of
BILL DUNN

Glendale 418-W GL adstone 6795

FRANKIE RAYMOND

Current Release
"The Cruel Truth"—*Joe Rock Prod.—direction Phil Rosen*
Coming Releases
"The Gay Defender"—*Dix—LaCava—Lasky*
"Get Your Man"—*Bow—Arzner—Lasky*
"The Web of Fate"—*Dallas FitzGerald*
"Stage Kisses"—*Albert Kelly—Columbia*

GR anit 7877

EVELYN SELBIE

Current Release
"Camille"—*with Norma Talmadge*
Direction Fred Niblo

597-525 HO lly 4102

Courtesy to all Agents

Blanche Friderici

Just finished as
"Mrs. Davidson" in
"Sadie Thompson"
Gloria Swanson
Raoul Walsh-United Artists

Present Engagement
Anita Loos—John Emerson Prod.
"Gentlemen Prefer Blondes"
Mal St. Clair—Lasky

HO lly 9214 HO lly 4102

Rayhuff-Richter Photo

Witzel-Hollywood

BILLIE BENNETT

Characters
Future Releases
"A Sailor's Sweetheart"—*Lloyd Bacon—Warner Bros.*
"Get Your Man"—*Dorothy Arzner—Lasky*
"The Garden of Eden"—*Lewis Milestone—United Artists*
"Tempest"—*Tourjansky—United Artists*

598-977 HO lly 4102

Walter F. Seely Photo

GERTRUDE NORMAN

"The Angel of Broadway"—*Lois Weber—DeMille*
"The Leopard Lady"—*Rupert Julian—DeMille*
"Gallagher"—*Elmer Clifton—DeMille*

HE mpstd 0125 HO lly 4102
Messages: HO lly 0565

MARIE SHOTWELL

Current Releases
"Running Wild"
with W. C. Fields
"One Woman to Another"
with Florence Vidor

Future Release
"Robinson and Crusoe"
Fox

DR exel 3920

Personal Management of
W. O. Christensen
HO lly 6229

MATTIE WITTING

"Mother Slap" in "Johnnie Get Your Hair Cut"
Jackie Coogan Prod.
"Azure Shore"—*Hopper—Metropolitan*
"Now We're in the Air"—*Strayer—Lasky*

590-768 HO lly 4102

LOUISE CARVER

Leading Comedienne—Principal Characters
Recent Engagements
"The Devil Dancer"—*Goldwyn Prod.*
"If I Were Single"—*Warner Bros.*
"Legionnaires in Paris"—*F. B. O.*
McRae Western—Universal
"Blondes Preferred"—*Gotham*
"Tillie's Punctured Romance"—*Christie*

OLympia 4524

LUCY BEAUMONT

Just returned from three months vacation in Europe
Just finished feature role in
"Outcast Souls"—*Sterling Prod.*

Management Jessie Wadsworth
HEmpstd 0502

EDYTHE CHAPMAN

Current Releases
"American Beauty"—*Billie Dove—Richard Wallace—First Nat'l*
"Naughty But Nice"—*Colleen Moore—Millard Webb—First Nat'l*
"The Crystal Cup"—*Dorothy Mackaill—John Francis Dillon—First Nat'l*

Future Release
"Betty's a Lady"—*Charles Ray—James Flood—Universal*

GL endale 1563 HO lly 4102

Witzel-Hollywood

MAY BOLEY

Comedy Character—20 years Stage.
Starred in Musical Comedy.
Just Finished
Ken Maynard Production for First National—played comedy character.
Exclusive Management Al Rosen
Florence Postal, Associate
HE mpstd 4305

AGGIE HERRING

Cook in "The Gorilla"
Al Santell—First National
Mrs. McFadden in "McFadden's Flats"—*First National*
Mrs. Finnegan in "Finnegan's Ball"
Graf Bros.-San Mateo

Management Edward Small Co.
Santa Monica 210-25 GR anit 1166

Photograph taken January, 1927

FLORENCE TURNER

Second Leads, Dramatic Characters, Comedy Characters, Etc.

Current Releases—"The Broken Gate"—*Tiffany Prod.—Phil Goldstone;* "College"—*Buster Keaton—James Horne;* "The Chinese Parrot"—*Universal—Paul Leni;* "Sally in Our Alley"—*Columbia—Walter Lang;* "Stranded"—*Joe Rock—Phil Rosen;* "The Cancelled Debt"—*Joe Rock—Phil Rosen*

GR anit 9891

JANE KECKLEY

"Abbie" opposite Rudolf Schildkraut in "The Country Doctor"
Direction Rupert Julian—DeMille Prod.
"The Angel of Broadway"
Direction Lois Weber—DeMille Prod.
Coming Release—"On to Reno"—*James Cruze Prod.*
Just finished—"The Opening Night"—*E. H. Griffith—Columbia*

GL adstone 6364 HO lly 4102

FANNY MIDGLEY

Future Releases
F. B. O.—"The Harvester"—*Leo Meehan*
M-G-M—"The Trail of '98"—*Clarence Brown*
M-G-M—Jack Gilbert—Monta Bell

Present Engagement
First National—"The Shepherd of the Hills"—*Al Rogell*

HE mpstd 1697

EFFIE ELLSLER

Releases
"Old Ironsides"
"Evening Clothes" "The Boob"
"Honeymoon Hate"
Courtesy to all Agents
HE mpstd 8391

Arthur Ermates Photo

HEDWIGA REICHER

As Mary Magdalen in
"The Pilgrimage Play"
Current Release
"The Gaucho"
Future Release
"Mrs. Hellwig" in Rupert Julian's Production
"The Leopard Lady"

Residence 595-142 Messages TUcker 6810

ORPHA ALBA

"Mammy" in "The Heart of Maryland"
Lloyd Bacon—Warner Bros.

Personal Management Loretta Fitzpatrick
GRanit 3650

Burbank 8725-R-3

ROSA GORE

Of Crimmins and Gore
Sheriff in Hoot Gibson's latest
"Western Suffragettes"
Reeves B. Eason, director—Universal
Third engagement in a swing at Universal

Phone MUtual 3837

Ruth Harriet Louise Photo

MARCELLE CORDAY

As Henrietta Turnbull in "Quality Street"
Marion Davies—Sidney Franklin—M-G-M

Under the Exclusive Management of
William W. Cohill
GLadstone 7290

Paralta Photo.

ANN WARRINGTON

Late with "An American Tragedy" Co.
Available for Stage or Screen
Courtesy to all Agents
HE mpstd 5803 Messages: GL adstone 9060

Ruth Handforth

Stage and Screen

Current Releases

"Closed Gates"
Joe Rock Prod.

"The Cruel Truth"
Joe Rock Prod.

"Simple Sis"
Warner Bros.

Future Releases

"Old Heidelberg"
M-G-M

"The Crowd"
M-G-M

"The Little Snob"
with May McAvoy
Warner Bros.

BE acon 4387

URA MITA

As "Tana" in "The Devil Dancer"
Direction Fred Niblo—Goldwyn Prod.

15 years on the Stage

DR exel 8517

Curtis Biltmore Photo

EVELYN SHERMAN

WA shington 1493 HO lly 4102

Carolynne Snowden

"In Old Kentucky"

AX ridge 2459

HO lly 4102

LILLIAN LAWRENCE

"Paris at Midnight"
"Laddie"
"Born to the West"
"Sensation Seekers"

Unusually Fine Old-Fashioned Wardrobe
(Salvation Army Costume)
Specialist in Old-Time Dancing

593-529 HO lly 4102

Melbourne Spurr Photo

BERTHA KIRK

Six years Stage and Screen
Society Mother to Cullen Landis in "A Horse on Broadway"
Aunt to Edward Everett Horton in "Find the King"—*Hollywood Prod.*
The Gossip with Adolphe Menjou in "A Gentleman of Paris"—*Lasky*
GLadstone 3166

LOUISE CABO

Weight 235 lbs.
5 ft. 7 in.

Drives Auto—Rides—Swims and Dances

DE laware 0717
Messages: TH ornwal 9920

Evansmith Photo.

JESSIE HASLETT

AL bany 4731 MU tual 1906

GLADYS MOORE

Grande Dame in "The Drop Kick"
Barthelmess—First Nat'l.

GR anit 3101
HE mpstd 4197 HO lly 4102

ANN BRODY

"Afraid to Love"—*Lasky*

Mamma Cohen in "Clancy's Kosher Wedding"—*F. B. O.*

"Alias the Lone Wolf"—*Columbia*

Jake's Mother in "Jake the Plumber" *F. B. O.*

Under Management of Lichtig and Englander

HO lly 1068
HO lly 0487 HO lly 4102

Witzel-Hollywood

Witzel-Hollywood

MAY McCABE

Recent Engagement—"Peggy Burton"—original part in "If I Was Rich"—Hollywood Playhouse

GR anit 8461 HO lly 4102

Witzel-Hollywood

MARY LAND

Stage—Characters—Screen

Current Release
"The Flying Fool"—*Sunset Prod.*
Future Release
Mother to Otto Matiesen in
"The Last Moment"—*Premier Prod.*
Just completed mother role in "Casey Jones"—*Trem Carr Prod.*

OX ford 8474 HO lly 4102

MARY GORDON

"Mrs. Clancy" in "Clancy's Kosher Wedding"—*F.B.O.*
"Mrs. Finnitry" in "Hook and Ladder No. 9"—*F.B.O.*
Irish Comedy Relief in
"Heroes of the Night"—*O'Connor-Gotham*
"Maw MacGregor" in
"The Old Code"—*Morris Schlank Prod.*

HE mpstd 5807 GR anit 3650

ROSA ROSANOVA

Mother in "His People"

Future Releases

"Pleasure before Business"
"The Shamrock and the Rose"
The Mother of "Jake the Plumber"—*F.B.O. Prod.*

Management Sherrill and Friedman, Inc.

HE mpstd 8156 GL adstone 3131

Witzel-Hollywood

MAMAN TICO

Height 5 ft. 2 in. Weight 96 lbs.
15 years French Stage
GR anit 3027

CARRIE DAUMERY

Management
Higgins-McCullough

GR anit 2148 HE mpstd 9706

Woodbury Photo

CAROLINE "SPIKE" RANKIN

Coming Release
"Baby Mine"
Robert Z. Leonard—M-G-M

DR exel 4979 DR exel 1861

Witzel-Hollywood

ANNE SCHAEFER

Just finished "The Night Flyer" — *James Cruze Prod.—Walter Lang directing.*

Exclusive Management of
BILL DUNN
GL adstone 6795
HO lly 5620

BESSE WADE

As "Mabel" in "Beggars of Love"—*with Pola Negri, direction Rowland V. Lee*

HO lly 2502

After "An American Tragedy"—"The Green Hat" Productions, and Dramatic Stock—

I'm still happy playing ruined sisters, deserted wives, and heartbroken mothers.

Stage or screen

VIRGINIA TRUE BOARDMAN

597-066 (Messages) 596-421

Porter S. Cleveland Photo

BARBARA EMERY

5 feet 7 inches
160 pounds
Gray eyes
Iron gray hair
7 years' stage experience
3 years pictures
Complete wardrobe

HE mpstd 7526
HO lly 4102

VIOLA PORTER

Just returned from Europe after finishing "Dancing Vienna" with Ben Lyon, and "The Tragedy of the Alps" with Lucia Dorraine

Also worked in Paris

OR egon 4246

MABELLE SHOULTERS

As Ralph Yearsley's Mother in "The Kid Brother"—*with Harold Lloyd.*

GA rfield 4432

JOY WINTHROP

Twelfth Year in Pictures

"The Price of Honor"

"Firemen, Save My Child"

HU mbolt 7207-J HO lly 4102

LAURA FRANCIS

Characters

WE stmore 6983

Wescosco Photo

IDA MAY

I swim, dive, dance, drive, ride bareback or saddle. Drama, eccentric, comedy, or comedy relief. Underworld or straight characters of all kinds. Latest pictures—"When a Man Loves"—"Old San Francisco"—*Crosland.* "The Taxi Dancer"—*Millarde M-G-M.* "Tillie the Toiler"—*M-G-M.* "The Wedding March"—*von Stroheim.* "Underworld"—*Von Sternberg—Lasky.* "Fires of Youth"—*M-G-M.*

ME tropolitan 8005

HE mpstd 3807

ALICE BELCHER

Won prize as comedy vamp in Long Beach Movie parade—also won second prize at Make-Up Artists ball as bride. HO lly 7111; HO lly 4102

ELSIE BISHOP

As Frau Schultze, the German mother, in "His Foreign Wife" *J. P. McCarthy Prod. Pathe*

Duenna—"Old San Francisco"—*Warner Bros.*

HE mpstd 5901

HO llywood 4102

300 ft. of film at Screen Library

KATHRYN BLOCK

Versatile

HE mpstd 0892

Busy—VENETICH—Busy

"Helen of Troy," "Cohens and Kellys in Paris," "The Noose," "The Divine Woman."

HE 9818 HO 3701 GL 4612

Feature Comediennes

Astor, Gertrude.....Demmy Lamson
Comont, Mathilde .....GR 2208
Dickson, Lydia .....GR 9469
Farley, Dot 596-025
Fazenda, Louise ....WH 1710, HO 4181
Finch, Flora.....GL 3131, HO 4102
Fitz-Gerald, Cissy ..HE 7566, GR 1166
Friganza, Trixie .....GR 5221
Fuller, Dale.....GL 5271, GR 1166
Gore, Rosa .....MU 3837
Hayden, Nora.....HE 7528
Heilman, Vada Lee .....HE 9336
Henry, Gale.....GL 2045
Howell, Alice.....GR 3352
Johnson, Sabel.....
.....HO 4646, HE 4422, GL 6795
Leighton, Lillianne.....S. Mon. 321-42
London, Babe .....
.....593-188, Redondo 2761, 598-895
Maye, Edith .....HO 0487
Milloy, May.....590-694
Moran, Polly .....M-G-M
Normand, Mabel .....HO 4102
O'Byrne, Pat.....HO 9457
O'Neill, Marjorie (Peg.).....HE 7096
Pitts, Zasu .....S. Mon. 264-90
Pollard, Daphne .....Sennett
Price, Kate.....Grant E. Dolge
Sterling, Merta.....DR 2361
Tincher, Fay .....GL 0135
Truax, Maude .....DR 9391
Wales, Ethel.....C. B. DeMille
Wolbert, Dorothea ..HO 7219, GR 2511

Kate Price

Future Releases
"Lovelorn"—*McCarthy*
Metro-Goldwyn-Mayer
"Thanks for the Buggy Ride"
William Seiter—Universal

Current Engagement
"The Cohens and the Kellys in Paris"
William Beaudine—Universal

Current Releases
"Frisco Sally Levy"—*William Beaudine*
Metro-Goldwyn-Mayer
"Quality Street"
Sidney Franklin
Metro-Goldwyn-Mayer

Management GRANT E. DOLGE
GR anit 4308

Eddy Eckels, Publicist
HE mpstd 2404

CISSY FITZ-GERALD

Management Edward Small

GR anit 1166 HE mpstd 7566

MARJORIE (PEG) O'NEILL

Young Characters

Featured Two Years Educational Pictures
Edith Carewe in "Mona Lisa"—*Romance Prod.*
"The Small Bachelor"—*Universal*
"Ladies Must Dress"—*Fox*
"Valley of the Giants"—*First Nat'l*

HE mpstd 7096 HO lly 4102

Bruno Photo

FLORA FINCH

Current Releases

"Rose of the Golden West"—*George Fitzmaurice—First Nat'l*
"Quality Street"—*Marion Davies-Sidney Franklin-M-G-M*
Now Available

GL adstone 3131 HO lly 4102

WRITERS *and* SCENARISTS

Information regarding the following Writers and Scenarists will be furnished producing companies by THE STANDARD upon request.

Abrams, Leon
Abramson, Max
Adamson, Ewart
Agnew, Frances
Ainslee, Marion
Alberts, B. Alice
Aldrich, Bess Streeter
Alexander, J. Grubb
Anderl, Al
Anderson, Doris
Arzner, Dorothy

Baker, C. Graham
Basil, Joseph
Barry, Helen
Belmore, Lionel
Benedict, Kingsley
Bennison, Andrew
Benthall, Dwinelle
Benton, Curtis
Beranger, Clara
Beresford, Frank S.
Berliner, George Wyren
Berman, Samuel
Bernstein, Isadore
Bertram, William
Bingham, Edfrid A.
Blackton, M. Constance
Blanchard, Harvard
Boasberg, Al.
Bollman, Henry
Boteler, Wade
Bower, Mrs. B. M.
Boylan, Malcolm Stuart
Boyle, Jack
Brice, Monte
Branch, Houston
Bronston, Douglas
Brown, Leete R.
Brownell, John
Bruckman, Clyde
Burns, Jessie
Burroughs, Edgar Rice
Butler, Frank

Cannon, Raymond
Capra, Frank
Carpenter, Grant
Carr, Harry C.
Case, Frances
Chandlee, Harry
Chaudet, Louis Wm.
Christy, Harold
Clark, Edward
Clark, F. H.
Clark Grant
Clark, Kenneth B.
Clark, Violet
Clawson, Elliot
Clement, Kay
Clifford, Eugene
Clifford, Wm.
Cline, Edward Francis
Coffee, Lenore J.
Cohen, Bennett
Cohn, Alfred A.
Coldewey, Anthony
Collings, Pierre
Condon, Frank
Conklin, Frank R.
Conklin, Hal
Conselman, Wm.
Corrigan, Lloyd
Couderc, Pierre
Courtney, Katherine
Cowan, Sada
Crawford, Maidee
Creelman, James A.
Cruger, Paul
Cunningham, Jack

Darling, Scott W.
Darnton, Chas. A.
Davis, Harry
Davis, Ruth Helen
Day, Holman
Dazey, Frank
Dillon, Robert Anthony
Diltz, Chas.
Dix, Beulah Marie
Dodge, Henry Irving
Doherty, Ethel
Donergan, Frank P.
Doty, Douglas Z.

Ducey, Lilian
Duffy, Gerald
Dunn, Winifred

Earle, Ferdinand
Emerson, John
Eyton, Alice

Fairfax, Marion
Farnham, Jos. W.
Farnum, Dorothy
Farro, John F.
Faye, Randall
Fernberg, Clarence L.
Florey, Robert
Flori, Mrs. Eleanor
Forst, Emil
Fort, Garrett
Fox, Finis
Foy, Bryan
Fulton, Maude

Gangelin, Paul
Garnett, Tay
Gates. Harvey
Geraghty, Tom J.
Gibson, Tom
Gidley, Lela
Glazer, Benjamin
Glyn, Mme. Elinor
Goldbeck, Willis
Golden, Sidney
Goldener, A.
Goldman, Raymond L.
Goodrich, John F.
Goulding, Edmund
Graham, Garrett
Grandin, Victor
Grapewin, Charles
Green, George D.
Grey, John
Gruen, James

Haerl, Arthur
Hale, Albert W.
Halperin, Victor Hugo
Halsey, Forrest
Hamilton, James S.
Hampton, B. B.
Harris, Elmer
Hatton, Fanny
Hatton, Frederic
Hawks, J. G.
Hayward, Lillie
Heath, E. Percy
Heilbron, Adelaide
Henabery, J. E.
Hennecke, Clarence
Herbert, F. Hugh
Herne, Julie
Heustis, Reed
Higgin, Howard
Hill, Cecil Burtis
Hubbard, Lucien
Hughes, Rupert
Hull, George C.
Holland, William
Hopkins, Bob
Hoerl, Arthur
Howell, Dorothy
Hull, George C.

Ivers, Julia Crawford

Jackson, Joseph
Jacobs, H. Warren
Jacobson, Leigh
Jefferson, L. V.
Jevne, Jack
Johnston, Agnes Christine
Johnson, Henry
Johnson, Krag
Johnson, W. C.
Jones. Marc Edmund
Jordan, Nettie B.
Josephson, Julien
Justice, Martin

Katterjohn, Monte M.
Kaufman, Edward
Kenyon, Albert G.
Kenyon, Charles
Kenyon, Frances B.

King, Bradley
Kraely, Hans
Krafft, John W.
Krusada, Carl
Kyne, Peter B.

La Maie, Lester
Lamont, Harry
Lancaster, C. D.
Lawlor, Hoey
Lee, Donald W.
Lee, Mrs. Maron F.
Lee, Robert N.
Leeson, Lois
Leighton, Lillian B.
LeRoy, Mervyn
Lester, Burton H.
Levien, Sonya
LeVino, Albert Shelby
Levinson, Leonard
Lighton, Louis D.
Lipton, Lew
Lodi, Theodore
Logue, Chas. A.
Lonergan, Philip
Long, Louise
Lord, Robert
Loring, Hope
Lorn, Frances Faith
Lovett, Josephine
Lowe, Edward T., Jr.
Lynch, John

MacPherson, Jeanie
Maigne, Charles
Malloy, Doris
Mann, Hank
Marion, Frances
Marion, George, Jr.
Martin, Al
Martin, Nell
Martin, Townsend
Mason, Lesley
Maxwell, E. C.
McCarthy, Myles
McCarty, Henry
McConville, Bernard
McCoy, Harry
McCully, Johnson
McDermott, John
McDonald, Jack
McGaffey, Mrs. Elizabeth
McKenzie, Robert
McKenna, Agnese "Pat"
McNamara, Tom
McQuillin, Ada
Meehan, J. Leo
Meins, Gus
Meredyth, Bess
Miller, Alice D. G.
Miller, Mary Ashe
Millhauser, Bertram
Mintz, Sam
Miranda, Thos. N.
Mitchell, Joseph
Moffitt, Jefferson
Montagne, Edward J.
Montgomery, Earl
Moon, Lorna
Moorehouse, Clarence
Moran, Malcolm E.
Morgan, Byron
Morris Reginald
Murfin, Jane
Myton, Fred Kennedy

Natteford, John Francis
Nordstrom, Frances

O'Connor, Mary H.
O'Donohue, J. T.
O'Hara, Mary
Olcott, Peggy
Orr, Gertrude
Orth, Marion
Oxford, Buckleigh Fritz

Pagano, E. S.
Page, Mann
Palmer, Frederick
Parker, Norton S.
Parsons, Agnes
Pelley, William Dudley
Perez, Paul

Pickett Elizabeth
Pike Samuel Morris
Plympton, Geo. H.
Poland, Joseph Franklin
Potel, Victor
Presbrey, Eugene W.
Printzlau, Olga

Quirk, Josephine

Reed, Florence Pierce
Reed, J. Theodore
Reed, Luther
Reeve, Winifred Eaton
Revere, Albert
Rigby, L. G.
Ripley, Arthur
Ritchey, Will M.
Roberts, Charles E.
Robertson, Orie Oliver
Robertson, Mrs. John
Roscoe, Clover
Russell, John
Russell, Lulu Case
Ruthven, Madeline
Ryerson, Florence

Sagor, Frederica
St. Johns, Adela Rogers
Scarborough, George
Schayer, E. Richard
Schley, Mrs. Edna
Schofield, Paul
Schrock, Raymond L.
Schroeder, Doris
Sears, Zelda
Seid, Silvia Bernstein
Selkely, Dr. Bela
Shirk, Adam Hull
Shumate, Harold
Slott, Harold
Smith, B. Vernon
Spearing, Jas. O.
Stanley, Fred
Starr, Helen
Stevens. Louis
Stone, Elizabeth Hastings
Stone, John
Sturgeon, Rollin
Sullivan, C. Gardner

Talbot, Hayden
Tarshis, Harold E.
Taylor, Rex
Thew, Harvey
Todd, Ruth
Travis, N. C.
Tuttle, Burl
Tuttle, W. C.
Tynan, Jas. J.

Unger, Gladys B.
Unsell, Eve
Upright, Blanche
Van, Beatrice
Vekroff, Perry N.
Vorhaus, Bernard

Wagner, Rob
Wagner, Jack
Weadock, Louis
Weber, Lois
Weisman, David
Weston, Garnett
Westover, Clyde
Wheeler, Clifford S.
Whelan, Tim
Whitman, Philip H.
Whittaker, Charles
Willis, F. McGrew
Wilson, Carey
Wilson, Jerome N.
Wing, W. E.
Withey, Chet
Witwer, H. C.
Woods, Frank E.
Woods, Lotta
Woods, Walter
Worth, Bill

Younger, A. P.
Young, Tom
Young, Waldemar

Zanuck, Darryl Francis

Marian Constance Blackton

Original adaptations and continuities

Recent Releases
"Becky"—*M-G-M*
"Buttons"—*Jackie Coogan—M-G-M*
Just completed long term contract with M-G-M
Now Free Lancing

GR anit 2706

Rex Taylor

Stories and Scripts

Comedy and Farce Exclusively

Current Releases

"Too Many Crooks"
Lasky

"Smile, Brother, Smile"
First Nat'l

"The Gingham Girl"
F. B. O.

Forthcoming Release

"The Small Bachelor"
Universal

HO lly 5525

Now under Exclusive Management
Grant E. Dolge—GR anit 4308

JEROME N. **WILSON** AGNESE PAT **McKENNA**

(Mr. and Mrs. Jerome N. Wilson)

CREATIVE WRITERS

Speed! Logic! Picture! Plot!

ORIGINAL ORIGINALS
TREATMENTS
ADAPTATIONS and TITLES

Our Home Phone, OL ympia 5825

VICTOR POTEL

Comedy Construction, Scenarios, Originals and Direction

Recently completed story and direction of
"One, Two, Three, Kick"
"Dumb-Bells"
"Good Scouts"
"Two Arabian Sights"—*Al Nathan Productions*

Now writing at Educational Studios

HO lly 2884

Freulich Photo

ALFRED A. COHN

ORIGINALS, ADAPTATIONS
CONTINUITIES

So Far This Year
"The Cat and the Canary" *for Universal*
"Frisco Sally Levy" *for M-G-M*
"We Americans" *for Universal*
"The Jazz Singer" *for Warner Bros.*
"The Fire Brigade" *for M-G-M*

Now writing screen version of
"The Last Warning"—*Universal*

5617 Hollywood Blvd.

Children

Adair, Elizabeth .....Glendale 5990-J, HO 4149
Adair, Josephine .....Glendale 5990-J, HO 4149
Ahern, Lassie Lou....Culver City 4273
Ahern, Peggy Lenore.Culver City 4273
Allen, Sidney, Jr.....599-635
Anderson, Philip .....WH 9785
Arlynn, Nona.....GR 5440, GL 0649
Armstrong, Yvonne.VE 3940, VE 5659
Aujama, Arthur.....HO 5954, HE 0404

Bailey, Junior ...Long Beach 344-313
Ballan, Nona .....OL 4113
Barker, Mabel .....OL 4113
Bassette, Billy.....TH 7153, GL 7209
Bennett, Mickey.....591-846
Berger, Bernard....HE 5991, HO 3615
Big Boy .....Educational
Billings, Elmo.....WH 9408
Billings, Richard.....WH 9408
Baby Ruth Binns.....594-804, OL 2614
Black, Buck .....HE 1032
Bloss, Fred .....GL 7971
Bloss, Johnnie .....GL 7971
Bloss, Roy .....GL 7971
Boudwin, Billy, Barbara, Jimsy.....HO 2346
Brandon, Dicky.....HE 7927
Brock, Dorothy .....OX 5371
Buckley, Patsy.....VE 5552
Busch, Carl .....HO 5720
Bush Twins .....VE 8919
Butterworth, Ernest.....HE 2325
Butterworth, Joe.....HE 2325
Butts, Billy .....GR 6675, HO 1068
Byrne, Roger.....HO 2352, HO 9015

Campbell, Sadie.....598-418
Cane, Violet 592-076
Carpenter, Jeanne.....Culver City 2823, GL 7209
Clare, Monte .....GR 6341
Clark, Muriel.....HE 2712, GL 3489
Coad, Joyce .....OX 2823
Cobb, Joe .....Hal Roach
Coghlan, Junior .....De Mille
Combs, Jackie .....HE 9749
Condon, Jackie.....Hal Roach
Corrigan, Dolores.....GL 2943
Cotter, Catherine.....GL 3532
Craig, Godfrey .....TH 5518
Crane, Phyllis .....HE 7612
Craycroft, Jimmie .....GL 4747

Darling, Jean .....OR 5937
Darr, Vondell .....UN 2778
Darro, Frankie .....F. B. O.
Davis, Virginia .....GL 9291
de Lacy, Philippe.....Grant E. Dolge
Delano, Mickey .....RO 7877
De Vilbiss, Robert....Culver City 3270
DeVito, Sylvia Jane.....WH 1643
Doty Twins .....S. Mon. 633-46
Dow, Mary .....HE 9449
Downs, Johnny .....HO 7111
Drogmund, Freddie .....OR 0325
Dunning, George 594-055, 592-593, 595-431
Durand, David.....MU 5873

Eames, Peggy .....Culver City 3608
Emanuel, Peter .....OL 4113
Enstrom, Mary Jane.....DU 0134
Erlenborn, Raymond .....EM 4276, GL 7209
Essex, Estelle.....RO 3912, RO 7877
Ethelyn, Rae .....WE 2196

Fager, Edwina Lorraine.....BE 0698
Falkenstein, Patty .....GR 9982
Ferguson, Jean.....HO 9813
Ferguson, Virginia.....HO 9813
Fildes, Glenn.....591-809, OX 3191
Finke, Harold .....Alhambra 3453-W
Fisher, Sonny .....OL 6739, OL 3839, HO 3701
Flores, Mitzi 598-050
Folz, Artye .....HO 5448
Fox, Johnny.....GA 1630
France, Dorothy.....599-966
Francone, Joe .....MU 4551

Franklin, Wendell Phillips...HE 6280
Frederick, Freddy .....HE 1191
Freitas, Jeanette .....OL 4113

Gee, Billy .....TH 3105
Giles, Betty .....GL 3535
Goldstein, Bernard ...Culver City 4390
Goldstein, Leonard ..Culver City 4390
Goodman, Mortlyb..OL 3358, DU 4631
Gordon, Bobby .....HO 8313
Gordon, Marjorie Grace.....UN 4213
Grase, Jean .....HO 1748
Grey, Virginia .....Universal
Guerin, Bruce.....GR 4484

Haffner, Edward....HE 1424, HO 1068
Haig, Douglas Patrick.....YO 5181
Hall, Newton.....HO 4413
Haynes, Billie .....DE 6947
Headrick, Richard .....EL 3621
Hicks, Tommy .....GL 3866
Hill, Billy.....GR 9887
Hisle, Betsy Ann.....GR 5472
Holmes, Leon .....HO 1068, HE 8187
Holt, Hammond .....HO 5648
Hoskins, Jane .....HU 3898-J
House, Newton.....HO 4149
Howell, Audrey.....HE 0259
Huff, Jack .....OX 1574
Hunnicutt, Burt.....S. Mon. 231-19
Hunnicutt, Gladys Jean S. Mon. 231-19

Irving, Mary Jane.....HE 5798

Jackson, Bobby.....OL 1883
Jackson, Eugene, Jr. (colored).....AT 8937
Jackson, Mary Ann.....OL 1883
Jackson, Neil.....591-633
Jaeger, Peggy Jane.....VA 8853
Jennings, Evelyn.....HE 9749
Jewell, Austen.....EM 2079
Johnson Children .....BE 5378
Johnston, Jean.....HE 9078
Johnston, Junior.....EM 7502
Jones Children.....HE 2206, HO 3701
Jones, Billy (Red)...Culver City 2805
June, Eileen .....GL 7341

Kaplan, Baby Harold ...Burbank 456
Keever, Bernard.....HE 4071
Keever, Elizabeth Ann.....HE 4071
Kerner, Victoria Louise.....HO 4102
Kessler, James Bewley.....GL 3131
King, June .....WA 9812
Kornman, Mary .....OX 8960
Kosik, Marguerite.....TH 4794

Ladd, Marion .....WH 2067
LaFond, Baby Virginia.....OR 3926
Lambert, Irene.....HE 8461, HO 3701
Lauder, Jack and Junior ...WH 9374
Lavine Children .....MU 5584
Layne, Peggy .....TU 3395
Lee, Frankie .....GL 2605
Lemly, Lamby .....HE 3823
Levine, Helene .....MU 5584
Long, Gunne May ...Lankershim 875
Lord, Billy .....HO 1286, GR 6562
Lowry, Elmer .....Culver City 3220
Loy, Sonny .....BE 5390

MacCormac, (Baby) Muriel..OL 5486
Madden, Jerry .....GL 3489
Magness, Annabel .....GL 7453
Marion, Don .....FA 3574
Marlowe, Mercedes .....VE 2974
Marsh, Beatrice .....GR 7823
Marsh, Earl .....GR 7823
Marshall, Virginia.....HE 3670
McBan, Mickey.....GR 5496, HE 9940
McGuire, Mickey .....OL 2131
McHugh, Jack 593-372
McLane, Mary Frances .....AT 7704
McLaughlin, Gaby .....HE 2510
McLaughlin, Jackie .....HE 2510
McMillan, Dorothy.....TR 5451
McMilan, Kenneth .....BE 2624
McMillan, Terence .....BE 2624
McNeal, Buddy .....Culver City 3215
Messinger, Gertie .....HO 3177
Miller, Mary Louise.....597-148

Michaud, Dorothea Jean .....DR 1450
Milliken, Mary Jane .....WH 0682
Millsfield Children 592-184
Modjeski, Mary Pat.....GR 3572
Moore, Pat and Mickey .....HE 2520
Murphy, Maurice.....GR 6264

Nanette, Baby .....DR 3927
Naylor, Billy .....GL 2585
Nelson, Bobby.....HE 4111, 599-363
Noisom, Bubbles ....GL 0923, GR 2294
Noisom, Derry Dee .GL 0923, GR 2294

O'Day, Dawn .....GL 7209
O'Donnell, "Spec".....GR 2486
O'Grady, Monty.....GR 9275

Parker, Jack .....WH 2023, HE 4181
Parrish Children .....HO 7249
Phelps, Billie Jean.....WH 6398
Pierce, Billy Gerald.....DR 8974
Pirie, Helene .....HO 8284, DU 1475
Platt, Lorraine.....GL 5986
Price, Nancy .....GR 4362
Pritzloff, Paul .....GR 6128
Puter, Alice .....HE 9609

Ramon, Laon .....GR 2970, GL 3047
Ranaldi, Bill .....HE 6867
Randoll, Ivan.....596-913
Randoll, Orville.....596-913
Reed, Virginia Ann.....BE 6595
Reid, Dodo .....HO 8629
Rhoades, Harold.....595-586
Rice, Peggy .....HO 0365
Ritter, Baby Jean...DU 6309, DR 4357
Rivero, Baby Lorraine.....HO 1218
Robards, Willis L.....HO 0408
Rock, Arline & Buddy.....EM 4821
Rock, June .....EM 4821
Rogan, Florence ....Lankershim 692-J
Rogan, Rita .....Lankershim 692-J
Rogers, Billy .....HE 4310
Ross, Burt .....HE 4305, 599-983
Roubert, Matty .....GR 0713

Sage, Byron .....GL 9730
Savage, Turner .....HO 7823
Schaefer, Albert.....HE 0962
Schaefer, Anita .....HE 0962
Schaefer, Billy Kent.....HE 4878
Seay, Billy.....GR 1904
Seay, Dorothy.....GR 1904
Sewall, Joe.....GL 2745
Shirley, Dorothy .....OL 3659
Shuford, Andrew "Andy".....OL 6292, OL 2793
Smith, Buddy .....WH 4875, HE 3417
Smith, Jay .....Hal Roach
Smith, Pat .....GR 2284
Smith Twins .....Hal Roach
Stratton, Gene.....S. Mon. 324-81
Sullivan, Ruth.....GL 3309, GR 2218
Swanson, Lawanda .....MU 4662

Tabnac, Maxine.....GR 2486
Tansey, Jean .....HE 1191
Timmons, Betty Alliene .....DU 9265
Toien, Paul J.....GR 8369
Tolbert, Fletcher ((Rusty".....DR 1515, DU 0511
Torres, Loretta .....WH 3160
Turner, Doreen .....GL 6241

Wain, Kit.....GR 1217, GR 4764
Walsh, Patsy.....GR 9182
Warde, George.....HO 2765
Watson, Coy, Jr.....DR 3616
Wells, Byron.....596-790
Wells, Jacqueline .....DR 8881
Widmann, Shirley Alyce .....MU 7961, MU 7957, HO 3701
Wight, Bobbie 596-731
Wilkinson, Walter.....HO 6214
Williams, Tommy Leslie.....OL 2558
Wing, Madison .....OX 3863
Wing, Toby .....OX 3863
Winner, Gloria .....OX 7617
Woodruff, Dolores .....GL 4621
Woodruff, Thelma .....GL 4621

Young, Bobble 595-584

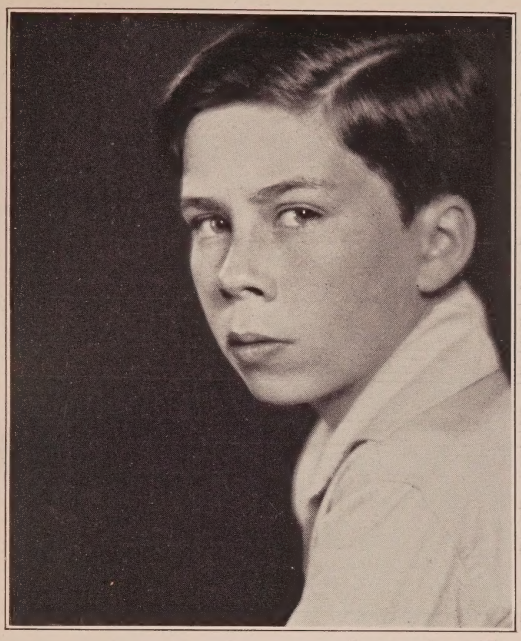

Paul Grenbeaux Photo

BUCK BLACK

HE mpstd 1032 HO lly 4102

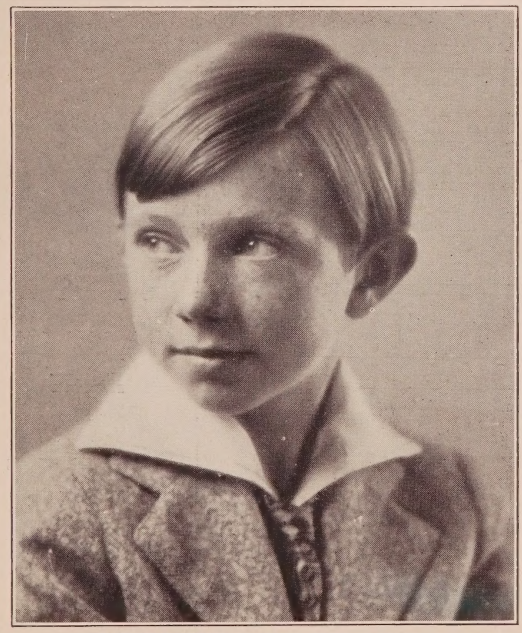

MONTY O'GRADY

Rides

"Splutters"—The Stuttering Boy with Mary Pickford in "Sparrows"
"Sunshine of Paradise Alley"—*Jack Nelson-Chadwick*
Ben Turpin Comedies for Mack Sennett
"The Callahans and the Murphys"—*M-G-M*
"The Bush Leaguer"—*Bretherton—Warner Bros.*
Future Release
"Two Flaming Youths"—*John Waters—Lasky*

GR anit 9275 HO lly 4102

Philippe de Lacy

Current Releases

"Don Juan"—*Alan Crosland*
Warner Bros.

"Beau Geste"—*Herbert Brenon*
Famous Players-Lasky

"The Elegy"—*Andrew L. Stone—Paramount*

"The Blue Boy"—*Arthur Maude—Pathe*

"Flesh and the Devil"—*Clarence Brown—M-G-M*

"The Magic Garden"—*J. Leo Meehan—F. B. O.*

"Is Zat So?"—*Al Green—Fox*

"The Way of All Flesh"
Victor Fleming—Famous Players-Lasky

"Old Heidelberg"—*Ernst Lubitsch—M-G-M*

"The Road to Romance"—*John Robertson*
M-G-M

Future Releases

"Mother Machree"—*John Ford—Fox*

"Love"—*Edmund Goulding—M-G-M*

"The Tigress"—*George Seitz—Columbia*

"The Silver Slave"—*Howard Bretherton*
Warner Bros.

Management Grant E. Dolge—GR anit 4308

Eddy Eckels, Publicist—HE mpstd 2404

DeVorska Photos

JEAN GRASE

Age 6 years

2 years experience 250 ft. of Film Test Full Wardrobe

"Mickey's Parade"—*Darmour Prod.—Al Herman directing*

HO lly 1748

Rayhuff-Richter Photo

JUNIOR JOHNSTON

Now playing part in series of pictures for Al Herman—Darmour Prod.

Available between pictures

EM pire 7502 HO lly 4102

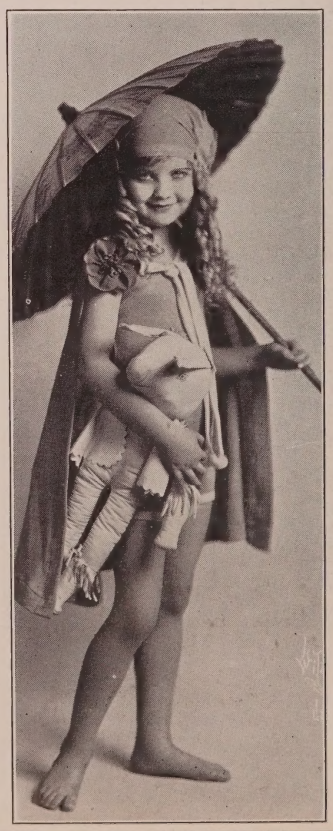

Witzel-Hollywood

Vondell Darr

UN iversity 2778

HO lly 4102

JOHNNY DOWNS

"THE ALL AMERICAN BOY"

Current Engagement—"The Valley of the Giants"—*Milton Sills—First Nat'l. Current Release*—Tom Mix as a boy in "The Outlaw of Red River"—*Fox.* Three years with "Our Gang"—*Hal Roach. Future Releases*—"The Crowd"—*King Vidor—M-G-M;* Five months in "The Trail of '98"—*Clarence Brown—M-G-M;* Fred Thomson as a boy in "Jesse James"—*Lasky.*

Now Available
HO lly 7111

BURT ROSS

Age 14. Height 5 ft. 5 in. Weight 118 lbs.

Exclusive Management
Al Rosen, Florence Postal, Associate

HE mpstd 4305

599-983

Melbourne Spurr Photo

PAUL PRITZLOFF

Age 9—Height 52½ inches—Weight 64 pounds

GR anit 6128

Witzel-Hollywood

JERRY MADDEN

4 years old 40 inches high

Current Releases
"Loves of Carmen"
"The Lost Trail"—*with Tom Mix*
Title roles in "Jerry the Giant," "Napoleon, Jr.," "A Dog's Pal"
Future Releases
"A Wolf in Cheap Clothing" "A. W. O. L." *Fox Productions*
"Gun Gospel"—*with Ken Maynard*

GL adstone 3489 HO lly 4102

L E O N H O L M E S

"King of Kings" "Frisco Sally Levy" "Jazz Singer"
"Shamrock and the Rose" Fox Rascals
HO 1068 Management Lichtig and Englander HE 8187

ARTYE FOLZ

Characters—Height 46 in.
Experienced Trouper
Little Sister in "The Black Diamond Express"
Monte Blue—Bretherton—Warner Bros.
"The Wreck of the Hesperus"—*Clifton—DeMille*
"That's My Daddy"—*Newmeyer—Universal*
And Many Others
Screen Test Available

HO lly 5448 HO lly 4102

MICKEY McBAN

"Kit" in
"SORRELL AND SON"
directed by Herbert Brenon
for United Artists

Exclusive Management
Menifee I. Johnstone
GR anit 5496 HE mpstd 9940

Evans Photo

DICKY BRANDON

Age 8
Height 48 inches
"The Woman Who Sinned"
"Spirit of the U. S. A."
"The Fire Patrol"
"Life's Greatest Game"
"The Price She Paid"
"Husbands and Lovers"
"The Trail of No Return"
"Faint Perfume"
"Tom and His Pals"
"Niles" in "The American"
HE mpstd 7927

Payton Weathersby Photo

MERCEDES MARLOWE

Stage and Screen Experience

VE rmont 2974
HO lly 4102

AUSTEN JEWELL

Expert Swimmer
Excellent Rider

"Daniel"
"Black Diamond Express"
with Monte Blue—Howard Bretherton
Warner Bros.

"Buddy Morgan"
"Blood Will Tell"
with Buck Jones
Ray Flynn—Fox

"Charlie Gare"
"Wild Geese"
Goldstone—Tiffany

EM pire 2079

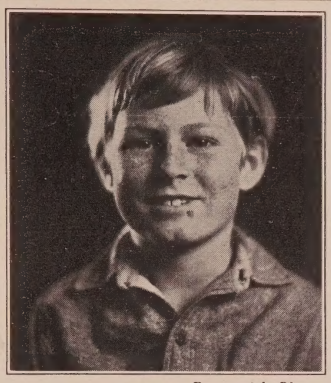

Evansmith Photo.

GEORGE DUNNING

Expert Boy Rider
Age 8 years
Future Releases
Featured role
As Mickey Murphy in "Greased Lightning"
Ray Taylor-Universal
Child lead as Tommy, the little crippled boy, in "Roaring Fires"
Lackey Prod.
Score boy in "The Bush Leaguer"
Bretherton-Warner Bros.
"Three's a Crowd"
Harry Langdon
First Nat'l
594-055, 592-593
or 595-431
Also Central Casting Office

Evansmith Photo

Evansmith Photo

Edward Haffner

Age 22
Height 4 ft. 7 in.
Playing child parts with the ability of an adult
Just finished "The Man Who Laughs"—*Paul Leni—Universal*
HE mpstd 1424 HO lly 1068

CARL BUSCH

Age 5 years
Height 43 inches

"The Private Life of Helen of Troy"
Direction Alexander Korda—First Nat'l

Central Casting

HOlly 5720 HOlly 4102

Rayhuff-Richter Photo

MITZI FLORES 3 years Stage and Screen Experience
Starred in "Little Feet"—*Castle Films—Greenwall*
598-050 Central Casting HO lly 4102

PHILIP ANDERSON

Age 9 Years

Just finished
John Gilbert as a boy in "Fires of Youth"—*Monta Bell—M-G-M*

References:
Wm. Beaudine
James J. Flood

WHitney 9785

Evansmith Photo.

Evansmith Photos

EDWINA LORRAINE FAGER
Age 1 year Central Casting
BE acon 0698 HO lly 4102

See Henry East

for

Moving Picture Dogs

Of all types

GL. 2045

"BUM"

"KELLY"

JIGGS

Canniest of Canines

"Wings"—*F.P.L.*
"Ritzy"—*F.P.L.*
"Special Delivery"
F.P.L.
"Ladies Beware"
F.B.O.
"Old Heidelberg"
M.G.M.
H. C. Witwer
"The Beauty Farlor"
Series—F.B.O.
"The Coward"—*F.B.O.*
"In Old Kentucky"
M-G-M
"Ladies' Wares"
Tiffany

JACK EWING
WA 5541 HO 4102

For 15 Years Vaudeville's Greatest Comedy Dog Act

HECTOR

and His

20—GANG—20

Now Trained in Picture Work
Individual Dogs or a Gang
Poodles, Pug Dogs, Daschunds, Terriers, Toy Dogs
Name the Gag; We Have the Dog
We Suggest for Animal Comedy Gags and Situations

C. J. TRYON
513 W. 97th St. TH ornwall 7164

TONY CAMPANARO

Back after 10 months in Europe

For any type of dog or well trained monkey, call

EMpire 1156

Call Hollywood Motion Picture Studio Zoo for

HARRY MARKS' WONDER PICTURE DOGS

All sizes and types
All trained for pictures

15445 Ventura Blvd.
Van Nuys 542-R-K

Directors and their Productions
West Coast Studios

PRODUCTIONS FILMED DURING 1927

ADOLFI, JOHN G.
"Husband Hunters" Tiffany
"What Happened To Father" Warner
"The Little Snob" Warner
ANDREWS, DEL
"The Wise Cracker" Series F.B.O.
"Hero on Horseback" Univ.
"The Lion and the Lamb" Univ.
"The Rawhide Kid" Univ.
"The Wild West Show" Univ.
APFEL, OSCAR
"Code of the Cow Country" Action
"The Trouble Shooter" Worne
ARCHAINBAUD, GEORGE
"Night Life" Tiffany
ARZNER, DOROTHY
"Fashions For Women" Lasky
"The Ten Modern Commandments" Lasky
"Get Your Man" Lasky
BACON, LLOYD
"White Flannels" Warner
"The Heart of Maryland" Warner
"A Sailor's Sweetheart" Warner
"Brass Knuckles" Warner
BADGER, CLARENCE
"The Kiss In a Taxi" Lasky
"Senorita" Lasky
"Man Power" Lasky
"A Celebrated Woman" Lasky
"She's a Sheik" Lasky
BAGGOT, KING
"The Notorious Lady" First Nat'l
BALSHOFER, FRED
"The Grey Streak" Balshofer
"One Minute To Go" Balshofer
"The Battling Bookworm" Balshofer
"Racing Romance" Balshofer
BARET, JAMES
"Funny Face" Series, Baret
"The Flying Dutchman" Baret
"Little Bit" Baret
BARINGER, A. B.
"Roaring Fires" Lackey
BARKER, REGINALD
"The Branding Iron" M-G-M
"The Frontiersman" M-G-M
BARROWS, N. T.
"Smile, Please" Hollywood
"Call Again" Hollywood
BASIL, JOSEPH
"Sorority Mixup" Al Nathan
BEAUDINE, HAROLD
"Break Away" Christie
"Queer Ducks" Christie
"No Sparking" Christie
"Dead Easy" Christie
"Short Socks" Christie
"Crazy To Fly" Christie
"Oh Mummy" Christie
BEAUDINE, WILLIAM
"Frisco Sally Levy" M-G-M
"The Collegians" Univ.
"The Irresistable Lover" Univ.
"Life of Riley" First Nat'l
"Cohens and Kellys in Paris" Univ.
BEAUMONT, HARRY
"The Secret Studio" Fox
"Loves of Louis" M-G-M
BELL, MONTA
"After Midnight" M-G-M
"Fires of Youth" M-G-M
BENNET, SPENCER
"Melting Millions" Pathe
"The Hawk of the Hills" Pathe
"The Man Without a Face" Pathe
"The Terrible People" Pathe
BERNSTEIN, THEODORE
"The Adventurous Soul" H. V. Prod.
BERTRAM, WILLIAM
"Gold From Weepah" Bill Cody
"The Phantom Buster" Action
BLACKTON, J. STUART
"The Flag Maker" Blackton
BLYSTONE, J. G.
"Ankles Preferred" Fox
"Slaves of Destiny" Fox
"Pajamas" Fox
"The Girl Downstairs" Fox

BORZAGE, FRANK
"Seventh Heaven" Fox
"Lady Cristi Linda" Fox
BRABIN, CHARLES
"Framed" First Nat'l
"Hard Boiled Haggerty" First Nat'l
"Valley of the Giants" First Nat'l
BRACKEN, BERTRAM
"Fire and Steel" Lackey
"Duty's Reward" Lackey
"Rose of the Bowery" Hartford
BRADBURY, ROBERT N.
"The Mojave Kid" F.B.O.
BRENON, HERBERT
"Sorrell and Son" Feature
BRETHERTON, HOWARD
"The Black Diamond Express" Warner
"The Bush Leaguer" Warner
"One Round Hogan" Warner
"The Silver Slave" Warner
BROWN, KARL
"His Dog" DeMille
BROWN, CLARENCE
"Trail of '98" M-G-M
BROWN, HARRY J.
"The Scorcher" H. J. Brown
"The Romantic Rogue" H. J. Brown
"The Land Beyond the Law" First Nat'l
"The Royal American" H. J. Brown
"The Racing Fool" H. J. Brown
"Gun Gospel" First Nat'l
"Caravan Trail" First Nat'l
BROWN, MEL
"Fast and Furious" Univ.
"Buck Privates" Univ.
"13 Washington Square" Univ.
BROWNING, TOD
"The Unknown" M-G-M
"The Hypnotist" M-G-M
"The Big City" M-G-M
BRUCKMAN, CLYDE
"A Perfect Gentleman" Monty Banks
"Cowboys Cry For It" Roach
"The Call of the Coocoo" Roach
"Love 'Em and Feed 'Em" Roach
"Putting Pants on Phillip" Roach
BUCKINGHAM, TOM
"The Lure of the Night Club" F.B.O.
"Square Shooting" Liberty
"Crashing Through" Liberty
BUTLER, DAVID
"High School Hero" Fox
"Pigskin" Fox
BUTLER, FRANK
"Flying Elephants" Roach
CALDWELL, FRED
"The Hollywood Gold Digger" Fred Caldwell
CAPRA, FRANK
"Long Pants" First Nat'l
CAREWE, EDWIN
"Resurrection" Inspir.-Carewe
"Ramona" Inspir-Carewe
CARLE, PHIL
"A Moment of Temptation" F.B.O.
CARPENTER, HORACE B.
"The Girl Who Didn't Dare" Sierra
"The Lovin' Fool" Sierra
"Something for Nothing" Sierra
CARROLL, GENE
"The Thrill Seekers" H. V. Prod.
CARTER, LOU
"Smackum Alley" Wilcox & Wolcott
CHAPLIN, CHARLIE
"The Circus" U. A.
CHAUDET, L.
"Outcast Souls" Sterling
CHRISANDER, NILS
"The Heart Thief" Metro
CHRISTIANSEN, BENJAMIN
"Mockery" M-G-M
CLARK, FRANK H.
"Wizard of the Saddle" F.B.O.
"When the Law Rides" F.B.O.
CLIFTON, ELMER
"Wreck of the Hesperus" DeMille
"Gallagher" DeMille

CLEMENTS, ROY
"Wanted! A Coward" Roy Clements
CLINE, EDDIE
"Let It Rain" MacLean
"Soft Cushions" MacLean
"Hold That Pose" Sennett
"Ladies Night" First Nat'l
COHEN, BEN
"Laddy Be Good" Bill Cody
COLLINS, LEW
"Clearing the Trail" Univ.
"Winged Hoofs" Univ.
"The Red Death" Univ.
"The Untamed" Univ.
"Riding Gold" Univ.
"Racing Wizard" Univ.
"Riding Whirlwind" Univ.
CONLEY, LIGE
"Love's Languid Lure" Sennett
CONWAY, JACK
"Twelve Miles Out" M-G-M
"Bringing Up Father" M-G-M
CORBY, FRANCIS
"Ocean Bruiser" Univ.
"All Wet" Univ.
"Andy Nose His Onions" Univ.
COX, DORIAN
"Monkey Shine" Univ.
"Mistakes Will Happen" Univ.
CRAFT, WILLIAM J.
"Birds of Prey" Colum.
"Poor Girl" Colum.
"The Clown" Colum.
"Hot Heels" Univ.
"The Flying Nut" Univ.
"The Flying Nut" Univ.
"Meet the Prince" Univ.
CRISP, DONALD
"Vanity" DeMille
"The Fighting Eagle" DeMille
"Dress Parade" DeMille
"Stand and Deliver" DeMille
CROSLAND, ALAN
"Old San Francisco" Warner
"The Jazz Singer" Warner
"Glorious Betsy" Warner
CRUZE, JAMES
"Now We're in Dutch" Lasky
"We're Gamblers" Lasky
"The City Gone Wild" Lasky
"On to Reno" DeMille
"The Red Mark" James Cruze
CUMMINGS, IRVING
"The Brute" Warner
"White Lights" (Tentative Title) Brenda
CURTIZ, MICHAEL
"A Million Bid" Warner
"The Desired Woman" Warn.
"Good Time Charley" Warner
DALE, ALLAN
"The Princess from Hoboken" Tiffany
"Enchanted Island" Tiffany
"Tired Business Men" Tiffany
D'ARRAST, HARRY
"Service For Ladies" Lasky
"Gentleman of Paris" Lasky
"Serenade" Lasky
DAVIS, AL
"Sky High" Davis-Hess Film Enter
"The Haunted Romance" Davis-Hess Film Enter.
"The Resurrecto" Davis-Hess Film Enter.
DE LACEY, ROBERT
"The Sonora Kid" F.B.O.
"Cyclone of the Range" F.B.O.
"Splitting the Breeze" F.B.O.
"Tom's Gang" F.B.O.
"The Gambler's Game" F.B.O.
"Flying U Ranch" F.B.O.
"Red Riders of Canada" F.B.O.
DEL RUTH, HAMPTON
"The Bad Little Good Girl" Chad.
"Blondes By Choice" Gotham
DE MILLE, CECIL B.
"The King of Kings" DeMille

DIRECTORS *and their* PRODUCTIONS

DEL RUTH, ROY
"The First Auto" Warn.
"Ham and Eggs at the Front" Warn.
"If I Were Single" Warn.
DE MILLE, WILLIAM
"The Little Adventuress" DeMille
de VALLIERE, HELIS
"The Gold Getters" Guaranty
DE LA MOTHE, LEON
"Little Snow White" Cardinal
"The Goose Girl" Cardinal
"The Old Woman of the Wood" Cardinal
DE LAY, STANLEY
"Scrambled Eggs" Us Bunch
"The Big Pie Raid" Us Bunch
DILLON, JOHN FRANCIS
"The Prince of Head Waiters" First Nat'l
"Road to Romance" First Nat'l
"The Crystal Cup" First Nat'l
"Man Crazy" First Nat'l
"The Noose" First Nat'l
DUGAN, JAMES
"Her Summer Hero" F.B.O.
"The Desert Pirate" F.B.O.
"Phantom of the Range" F.B.O.
DULL, O. O.
"The Bronco Twister" Fox
"A Fool and His Honey" Fox
DUNLAP, SCOTT
"The Whispering Sage" Fox
"Good As Gold" Fox
"No Control" Metro.
DU RUE, EUGENE
"Dirty Work" West Bros.
DWAN, ALLAN
"The Joy Girl" Fox
"East Side—West Side" Fox
EASON, REEVES
"The Prairie King" Univ.
"Painted Ponies" Univ.
"Galloping Fury" Univ.
"Denver Dude" Univ.
"Western Suffragettes" Univ.
EDWARDS, HARRY
"Daddy Boy" Sennett
"The Golf Nut" Sennett
"The Beach Club" Sennett
ENRIGHT, RAY
"Tracked by the Police" Warner
"Jaws of Steel" Warner
"The Girl from Chicago" Warner
FABIAN, WALTER
"The Lone Ranger" Univ.
"The Lyin' Tamer" Univ.
FEJOS, PAUL D.
"The Last Moment" Premier
FERGUSON, AL
"Mystery House" Mills
FITZGERALD, DALLAS
"Woman's Law" FitzGerald
"Out of the Past" FitzGerald
"The Rose of Kildare" Gotham
"Wilful Youth" FitzGerald
"The Web of Fate" FitzGerald
FITZMAURICE, GEORGE
"The Tender Hour" First Nat'l
"Rose of the Golden West" First Nat'l
"Louisiana" First Nat'l
FLEMING, VICTOR
"The Way of All Flesh" Lasky
"Hula" Lasky
FLOOD, JAMES
"Betty's A Lady" Univ.
FLOREY, ROBERT
"The Romantic Age" Colum.
"Face Value" Sterling
FLYNN, RAY
"Blood Will Tell" Fox
FORD, FRANCIS
"The Devil Dog" Univ.
FORD, JOHN
"Grandma Bernle Learns Her Letters" Fox
FORDE, GENE
"Her Blue Black Eyes" Fox
"Wild Cat Law" Fox
FOX, WALLACE
"The Bandit's Son" F. B. O.
"Driftin' Sands" F.B.O.
"The Renegade" F.B.O.
"Breed of the Sunset" F.B.O.
FRANKLIN, CHESTER
"Thirteenth Hour" M-G-M
FRANKLIN, SIDNEY A.
"Quality Street" M-G-M
FREIDBERGER, ANSEL
"All Balled Up" Univ.
"Back to Nature" Univ.
FULTON, JIMMIE
"On the Cuff" H. V. Prod.

GARSON, HARRY
"The Fight For the Water Hole" Technicolor
GASNIER, LOUIS
"Beauty Shoppers" Tiffany
"Say It With Sables" Colum.
GIBLYN, CHARLES
"Ladies Beware" F.B.O.
GILLSTROM, ARVID
"Cash and Carry" Christie
"Giddy Gobblers" Christie
"French Fried" Christie
"Hot Papa" Christie
"Wedding Wows" Christie
"Mad Scrambles" Christie
"Legionnaires in Paris" F.B.O.
GOLD, MAX
"Excess Relatives" Wm. M. Brown
"The Racers" Wm. M. Brown
"Barn Yard Follies" Wm. M. Brown
GOLDAINE, MARK
"Some Hero" Reel-Art
GOODRICH, WILLIAM
"Special Delivery" Lasky
GORMAN, JOHN
"Home Sweet Home" Gorman
"Black Tears" Gorman
GOULDING, ALF
"Smith's Tony" Sennett
"Smith's Cook" Sennett
"Smith's Candy Shop" Sennett
"Smith's Cousin" Sennett
"Smith's Modiste Shop" Sennett
GOULDING, EDMUND
"Anna Karenina" M-G-M
GRAHAM, WALTER
"Chicken Feathers" Christie
"Jail Birdies" Christie
GRAVES, RALPH
"Rich Men's Sons" Colum.
"The Kid Sister" Colum.
"The Swell Head" Colum.
"A Reno Divorce" Warner
GREEN, ALFRED
"Is Zat So?" Fox
"Two Girls Wanted" Fox
"Come to My House" Fox
GREGOR, ARTHUR
"Say It With Diamonds" Chadwick
GRIFFITH, D. W.
"Drums of Love" (W. T.) U. A.
GRIFFITH, E. H.
"Afraid To Love" Lasky
"Alias the Lone Wolf" Colum.
"The Opening Night" Colum.
GUIOL, FRED
"Do Detectives Think?" Roach
"Why Girls Love Sailors" Roach
"With Love and Hisses" Roach
"Sugar Daddies" Roach
"The Second One Hundred Years" Roach
"Fighting Fathers" Roach
HALL, GEORGE TOWNE
"Unhitched Sweeties" Wm. M. Brown
HAMMOND, MAJOR CLAUDE
"Under the Mexican Flag" Hammond
"Savages of the South Seas" Hammond
"Canadian Adventures" Hammond
"World Wide" Series, Hammond
"Canadian" Series, Hammond
HASKIN, HARRY
"Through the Barbed Wire" J. Carroll
HASKINS, BYRON
"Matinee Ladies" Warner
"Ginsberg the Great" Warner
HAWKS, HOWARD
"Cradle Snatchers" Fox
"Bride of the Night" Fox
"A Girl in Every Port" Fox
HEERMAN, VICTOR
"Ladies Must Dress" Fox
HENABERY, JOSEPH
"See You In Jail" First Nat'l
"Lonesome Ladies" First Nat'l
"Sailors' Wives" First Nat'l
HENLEY, HOBART
"Tillie the Toiler" M-G-M
"Mixed Marriage" M-G-M
HERMAN, AL
"Your Next" Darmour
"The Polo Bear" Darmour
"Heavy Hikers" Darmour
"What Price Dough" Darmour
"How High Is Up?" Darmour
"Campus Romeos" Darmour
"Wonders of the Waistline" Darmour
"Three Missing Links" Darmour
"Fleshy Devils" Darmour
"Tanks of the Wabash" Darmour

"Mickey's Eleven" Darmour
"Mickey's Parade" Darmour
"Mickey in School" Darmour
"Mickey's Battle" Darmour
"Panting Poppers" Darmour
"Oui, Oui, Heidelberg" Darmour
HILL, GEORGE
"The Callahans and the Murphys" M-G-M
"Buttons" M-G-M
HILL, ROBERT
"Tracked by Scotland Yard" Univ.
"Blake of Scotland Yards" Univ.
"Haunted Island" Univ.
HILLYER, LAMBERT
"Hills of Peril" Fox
"Branded Sombrero" Fox
HINES, CHARLES
"All Aboard" First Nat'l
"White Pants Willie" First Nat'l
"Home Made" First Nat'l
HOFFMAN, RENAUD
"Harp in Hock" Metro.
HOGAN, JAMES P.
"Finnegan's Ball" Graf Bros.
"Mountains of Manhattan" Gotham
"The Age of Sex" Graf Bros.
HOPPER, E. MASON
"The Night Bride" Metro.
"Azure Shore" Metro.
"The Wise Wife" DeMille
"My Friend From India" DeMille
HORNE, JAMES W.
"College" U. A.
HOWARD, WILLIAM K.
"White Gold" DeMille
"The Main Event" DeMille
HOWE, J. A.
"Dad's Choice" Hollywood
"Behind the Counter" Hollywood
"Find the King" Hollywood
"Vacation Waves" Hollywood
HOYT, HARRY O.
"Bitter Apples" Warner
"The Return of Boston Blackie" Chadwick
HUNT, CHARLES
"Modern Daughters" Trem Carr
"The Midnight Watch" Trem Carr
"Million Dollar Mystery" Trem Carr
"The Boy of the Streets" Trem Carr
"Casey Jones" Trem Carr
HUTCHINSON, CHARLES
"Catch As Catch Can" Gotham
"The Down Grade" Gotham
"When Danger Calls" Gotham
HUTCHINSON, CRAIG
"A Dream of the Sea" C. Hutchinson
"Lost in a Pullman" C. Hutchinson
"Westward Whoa!" C. Hutchinson
"Beauty and the Bump" C. Hutchinson
"His Fateful Flop" C. Hutchinson
"Snow White and Rose Red" C. Hutchinson
"The Way of All Fish" C. Hutchinson
INCE, RALPH
"Moulders of Men" F.B.O.
"Not For Publication" F.B.O.
"Shanghaied" F.B.O.
"South Sea Love" F.B.O.
"Coney Island" F.B.O.
INGRAHAM, LLOYD
"Silver Comes Through" F. Thomson
"Don Mike" F. Thomson
"Arizona Nights" F. Thomson
"Jesse James" Thomson—Para Spec.
"The Pioneer Scout" Thomson-Para. Spec.
IRWIN, JACK
"The Million Dollar Sap" Imperial
JACCARD, JACQUES
"The Iron Rider" Goodwill
JACKMAN, FRED
"No Man's Law" Roach
JOHNSON, EMORY
"War Eagles" Univ.
"Arm of the Law" Univ.
JONES, F. RICHARD
"The Gaucho" U. A.
JONES, JAMES
"Circus Capers" Educa.
JULIAN, RUPERT
"The Country Doctor" DeMille
"The Leopard Lady" DeMille
KENTON, ERLE C.
"Wedding Bills" Lasky
"Rejuvenation of Aunt Mary" Metro.
"The Girl in the Pullman" DeMille

DIRECTORS *and their* PRODUCTIONS

KELLY, ALBERT J.
"Argentina" Ajuria
"Stage Kisses" Colum.
KERR, ROBERT
"Tie That Bull" Christie
"Meet the Folks" Christie
"Doctor Quack" Christie
"Ocean Blues" Christie
KING, BURTON
"Broadway Madness" Burton King
"Bowery Rose" Burton King
"Satan and the Woman" Burton King
KING, HENRY
"The Magic Flame" Goldwyn
KING, LOUIS
"Saddles and Spurs" F.B.O.
"The Sling Shot Kid" F. B. O.
"The Little Buckaroo" F.B.O.
"The Pinto King" F.B.O.
KINNICH, MAX
"Sandwiches and Tea" Univ.
"Beware of Dogs" Univ.
KIRKLAND, DAVID
"Yours To Command" F.B.O.
"The Gingham Girl" F.B.O.
KORDA, ALEXANDER
"The Stolen Bride" First Nat'l
"The Private Life of Helen of Troy" First Nat'l.
KREMP, HARRY
"Don't Forget Samson" Kremp
LA CAVA, GREGORY
"Tell It to Sweeney" Lasky
"The Gay Defender" Lasky
LAEMMLE, EDWARD
"Cheating Cheaters" Univ.
"The Thirteenth Juror" Univ.
LAEMMLE, ERNST
"Grip of the Yukon" Univ.
LAMBERT, GLEN
"The Lost Whirl" Bray
"Fresh and a Devil" Bray
"Weak Knees" Bray
"Custard's Last Stand" Bray
"His Ticklish Predicament" Bray
LAMONT, CHARLES
"Atta Boy" Educa.
"Kid Tricks" Educa.
"Live News" Educa.
"A Half Pint Hero" Educa.
"She's a Boy" Educa.
"Scared Silly" Educa.
"Shamrock Alley" Educa.
LANG, WALTER
"The Satin Woman" Reid
"Sally in Our Alley" Colum.
"By Whose Hand" Colum.
"The College Hero" Colum.
"The Night Flyer" James Cruze
LANGDON, HARRY
"Three's a Crowd" First Nat'l
LEDERMAN, ROSS
"Dog of the Regiment" Warner
"A Race for Life" Warner
LEE, ROWLAND V.
"The Whirlwind of Youth" Lasky
"Beggars of Love" Lasky
"Rachel" Lasky
LEHRMAN, HENRY
"For Ladies Only" Colum.
"Sailor Izzy Murphy" Warner
"Husbands for Rent" Warner
LENI, PAUL
"The Cat and the Canary" Univ.
"The Chinese Parrot" Univ.
"The Man Who Laughs" Univ.
LEONARD, ROBERT Z.
"His Brother From Brazil" M-G-M
"Tea For Three" M-G-M
"Baby Mine" M-G-M
LE ROY, MERVYN
"No Place to Go" First Nat'l
LEVIGARD, JOSEF
"Fighting Texan" Univ.
"The Ambuscade" Univ.
LEWIS, EDGAR
"Luck's Lottery" Univ.
"The Fearless Rider" Univ.
"One Glorious Scrap" Univ.
"Put 'em Up" Univ.
"Arizona Cyclone" Univ.
LIVINGSTONE, LEONARD
"Pitfalls of Passion" S. S. Millard
LLOYD, FRANK
"Children of Divorce" Lasky
LORD, DEL
"Topsy and Eva" Feature
LUBITSCH, ERNST
"Old Heidelberg" M-G-M
LUDDY, EDWARD I.
"That's My Mummy" Al Nathan
"Jake, the Plumber" F. B. O.
MACK, ANTHONY
"Tired Business Men" Roach
"Playin' Hookey" Roach
"Heebee Jeebees" Roach
MALONEY, LEO
"Two-Gun of the Tumbleweed" Maloney
"Border Blackbirds" Maloney
"The Boss of Rustler's Roost" Maloney
"The Apache Raider" Maloney
"The Bronc Stomper" Maloney
MATTISON, FRANK
"Better Days" Pacific Picts.
"The Hollywood Dressmaker" Sanford
MAUDE, ARTHUR
"The Flag" Gotham
MAYO, ARCHIE
"Quarantined Rivals" Gotham
"Dearie" Warner
"Slightly Used" Warner
"The College Widow" Warner
"Beware of Married Men" Warner
McCAREY, LEO
"Eve's Love Letters" Roach
"Don't Tell Everything" Roach
"Should Second Husbands Come First?" Roach
"Flaming Fathers" Roach
McCARTHY, JOHN
"Becky" M-G-M
"The Lovelorn" M-G-M
McGANN, WILLIAM
"The Cloud Rider" H. V. Prod.
McGOWAN, J. P.
"The Lost Limited" H. J. Brown
"City of Shadows" F.B.O.
"Red Signals" Sterling
McGOWAN, ROBERT
"Baby Brother" Roach
"Olympic Games" Roach
"Glorious Fourth" Roach
"Yale Versus Harvard" Roach
"Keep Smiling" Roach
"The Old Wallop" Roach
McKAY, JAMES C.
"The Broken Gate" Tiffany
"Lightning" Tiffany
McKENZIE, BOB
"Winnie Winkle, the Breadwinner" West Bros.
McRAE, HENRY
"Wild Beauty" Univ.
"Trail of the Tiger" Univ.
MEEHAN, J. LEO
"Naughty Nanette" F.B.O.
"Judgment of the Hills" F.B.O.
"The Harvester" F.B.O.
"Little Mickey Grogan" F.B.O.
"Freckles" F.B.O.
"Wallflowers" F.B.O.
MELFORD, GEORGE
"The Poor Millionaire" R. Talmadge
"A Man's Past" Univ.
MILESTONE, LEWIS
"Two Arabian Knights" Caddo
"The Garden of Eden" U.A.
MILLARDE, HARRY
"The Grey Hat" M-G-M
MITCHELL, BRUCE
"Sky High Saunders" Univ.
"The Sky Rider" Univ.
"Phantom Flyer" Univ.
"The Air Patrol" Univ.
"The Danger Signal" Univ.
"Blind Man's Buff" Univ.
"Won in the Clouds" Univ.
"Brand of Courage" Univ.
MITCHELL, HOWARD
"The House of Courage" F.B.O.
MORRIS, REGINALD
"The Beauty Parlor" Series No. 6 F.B.O.
MURNAU, F. W.
"Sunrise" Fox
NATHAN, AL
"Dumb Bells" Al Nathan
NEILAN, MARSHALL
"Venus of Venice" First Nat'l
"Her Wild Oat" First Nat'l
NEILL, R. WM.
"The All American" Paddock
"The Fruits of Divorce" Gotham
NEITZ, ALVIN J.
"Born to Fight" Bill Cody
"Flying For the Moon" U. S. Aviation
"Hazardous Valleys" Lackey
"The Cheer Leaders" Gotham
NELSON, JACK
"Romance of an Actress" Chadwick
"The Shamrock and the Rose" Chadwick
"The Fighting Hombre" Custer
"Bull Dog Pluck" Custer
NEWFIELD, SAMMY
"Winnie Be Good" West Bros.
NEWMEYER, FRED
"Too Many Crooks" Lasky
"That's My Daddy" Univ.
"On Your Toes" Univ.
NIBLO, FRED
"Camille" First Nat'l
"The Enemy" M-G-M
NIGH, WILLIAM
"Mr. Wu" M-G-M
"Rose Marie" M-G-M
"The Texas Ranger" M-G-M
NOY, WILFRED
"Eager Lips" Chadwick
"Merry Wives of New York" Chad.
O'CONNOR, FRANK
"Sinews of Steel" Gotham
"Colleen" Fox
"Robinson and Crusoe" Fox
OLCOTT, SIDNEY
"The Claw" Univ.
PARROTT, JAMES
"Assistant Wives" Roach
"Now I'll Tell One" Roach
"Fluttering Hearts" Roach
"Bigger and Better Blondes" Roach
"What Women Did For Me" Roach
"The Sting of Stings" Roach
"The Lighter That Failed" Roach
"The Way of All Pants" Roach
"The Bird-Man" Roach
PATON, STUART
"Fangs of Destiny" Univ.
"Four-Footed Ranger" Univ.
"Hound of Silver Creek" Univ.
"Lady Luck" McConnell-Pathe
"Dog of War" M-G-M
PEMBROKE, PERCY
"Terror of Bar X" Custer
"Galloping Thunder" Custer
"Ragtime" J. Ormont
"The Light in the Window" Carr
"Polly of the Movies" J. Ormont
POLLARD, HARRY
"Uncle Tom's Cabin" Univ.
POOLE, LEONARD
"The Song of the Summer Sun" Hooper-Poole
POTEL, VICTOR
"Ritzy Rosie" Al Nathan
"Out West" Al Nathan
"Dumb Bells" Al Nathan
"Good Scout" Al Nathan
"Two Arabian Sights" Al Nathan
PRATT, GILBERT
"The Great Mail Robbery" F.B.O.
"Clancy's Kosher Wedding" F. B. O
RABACH, ALFRED
"The Coward" F.B.O.
"The Devil Dancer" S. Goldwyn
RAY, ALBERT
"Rich But Honest" Fox
"Publicity Madness" Fox
"Woman Wise" Fox
RAY, ROBERT
"Twenty Legs Under the Sea" Fox
RAYMAKER, HERMAN C.
"Hills of Kentucky" Warner
"The Gay Old Bird" Warner
"Simple Sis" Warner
"Flying Luck" Monty Banks
"Under the Tonto Rim" Lasky
REED, LUTHER
"Evening Clothes" Lasky
"The World at Her Feet" Lasky
"Shanghai Bound" Lasky
"Honeymoon Hate" Lasky
"Hell's Angels" Caddo
REISNER, CHARLES
"What Every Girl Should Know" Warner
"Pals" Warner
"Steamboat Bill, Jr." U. A.
REVIER, HARRY
"What Price Love" Schlank
"The Slaver" Schlank
REYNOLDS, LYNN
"Hey, Hey, Cowboy" Univ.
"Back To God's Country" Univ.
Died February 24, 1927
RICHMOND, JOSEPH A.
"Who's Who" Lange Joy
"The Helpless Helper" Lange Joy
"Show Nite" Lange Joy
"The Sappy Sleuth" Lange Joy
ROBERTSON, JOHN S.
"Captain Salvation" M-G-M
"Road to Romance" M-G-M

DIRECTORS *and their* PRODUCTIONS

ROBERTS, STEPHEN
"High Spots" Educa.
"Batter Up" Educa.
"Red Hot Bullets" Educa.
RODNEY, EARL
"Love In a Police Station" Sennett
"For Sale—A Bungalow" Sennett
"Here Comes Precious" Christie
"The College Kiddo" Sennett
"Catalina Here I Come" Sennett
"The Bull Fighter" Sennett
ROGELL, ALBERT
"The Sunset Derby" First Nat'l
"Forward March" First Nat'l.
"Red Raiders" First Nat'l
"The Shepherd of the Hills" First Nat'l
"The Devil's Saddle" First Nat'l
ROSEN, PHIL
"Salvation Jane" F.B.O.
"In the First Degree" Sterling
"Closed Gates" Sterling
"Thumbs Down" Sterling
"The Woman Who Did Not Care" Gotham
"The Cruel Truth" Sterling
"Stranded" Sterling
"Pretty Clothes" Sterling
"Cancelled Debt" Sterling
ROSS, NAT
"Stop That Man" Univ.
ROSSON, ARTHUR
"Last Outlaw" Lasky
"Open Range" Lasky
"Atlantic City" Fox
"Silk Legs" Fox
ROSSON, RICHARD
"Ritzy" Lasky
"Rolled Stockings" Lasky
"Shootin' Irons" Lasky
"Dead Man's Curve" F.B.O.
"Balaoo" Fox
RUGGLES, WESLEY
"Beware of Widows" Univ.
"A Pair of Silk Stockings" Univ.
"The Fourflusher" Univ.
"Finders Keepers" Univ.
ST. CLAIR, MALCOLM
"Breakfast" First Nat'l.
"Breakfast at Sunrise" First Nat'l
"Gentlemen Prefer Blondes" Lasky
SANDRICH, MARK
"Some Scout" Educa.
SANTELL, ALFRED
"The Patent Leather Kid" First Nat'l
"The Gorilla" First Nat'l
SCHERTZINGER, VICTOR L.
"The Heart of Salome" Fox
SEASTROM, VICTOR
"The Wind" M-G-M
"The Divine Woman" M-G-M
SEDGWICK, EDWARD
"The Bugle Call" M-G-M
"Spring Fever" M-G-M
"West Point" M-G-M
SEILER, LEWIS
"The Outlaw of Red River" Fox
"The Scourge of the Little 'C'" Fox
"Wolf Fangs" Fox
"The Outlaw of Red River" Fox
SEITER, WILLIAM A.
"The Small Bachelor" Univ.
"Out All Night" Univ.
"Thanks for the Buggy Ride" Univ.
SEITZ, GEORGE B.
"The Great Mail Robbery" F.B.O.
"The Blood Ship" Colum.
"Forgotten Women" Colum.
"The Tigress" Colum.
"The Warning" Colum.
SEMON, LARRY
"Dummy" Chadwick
SENNETT, MACK
"The Romance of a Bathing Girl" Sennett
SHELDON, FORREST
"The Ghost Ship" Tiffany
SLOANE, PAUL
"Turkish Delight" DeMille
"The Blue Danube" DeMille
SLOMAN, EDWARD
"Surrender" Univ.
"The Foreign Legion" Univ.
SMITH, NOEL MASON
"The Snarl of Hate" Bischoff
"Fangs of Justice" Bischoff
"Where Trails Begin" Bischoff
"One Chance In a Million" Gotham
"The Cross Breed" Bischoff
"The Dog Wins" Pathe-McConnell
"Marlie the Man-Killer" Pathe-McConnell

STAHL, JOHN M.
"Old Kentucky" M-G-M
STEIN, PAUL L.
"The Climbers" Warner
"The Forbidden Woman" DeMille
STILLER, MAURITZ
"The Woman on Trial" Lasky
"The Street of Sin" Lasky
STOLOFF, BEN
"A. W. O. L." Fox
"The Circus Ace" Fox
"Silver Valley" Fox
"Horseman of the Plain" Fox
STONE, ANDREW L.
"Fantasy" Winkler
"Frenzy" Winkler
"Devotion" Winkler
STONE, PHIL
"Back Stage" Tiffany
"Snow Bound" Tiffany
"The Girl From Gay Paree" Tiffa.
"Once and Forever" Tiffany
"Wild Geese" Tiffany
STORM, JEROME
"Ladies of Ease" Chad.
"Ranger of the North" F.B.O.
"The Swift Shadow" F.B.O.
STRAYER, FRANK R.
"Rough House Rosie" Lasky
"Now We're in the Air" Lasky
SUTHERLAND, EDWARD
"Firemen! Save My Child" Lasky
"Figures Don't Lie" Lasky
SWEET, HARRY
"Horns and Orange Blossoms" Univ.
TANSEY, BOB
"Why Not Now?" Artclass
"Three A. M." Artclass
"Bear Escape" Artclass
"Motor Mania" Artclass
"Special Delivery" Artclass
"Safe and Sane" Artclass
"Out of Order" Artclass
"All Ashore" Artclass
"The Lyin' Hunter" Artclass.
"Fish Tales" Artclass
"The Mailman" Lackey
"Busy Daze" Lackey
"Her Wedding Knight" Lackey
"Oh, Taxi" Lackey
TANSEY, JOHN
"Play Ball" Artclass
"Crazy to Marry" Artclass
"Holding the Bag" Artclass
"Goofy Gaf" Artclass
"Lucky Days" Artclass
TAUROG, NORMAN
"The Drawback" Educa.
"His Better Half" Educa.
"No Cheating" Educa.
"Plumb Dumb" Educa.
"At Ease" Educa.
"New Wrinkles" Educa.
"Little Rube" Educa.
TAYLOR, RAY
"The Empty Saddle" Univ.
"Shooting Straight" Univ.
"The Clean-Up Man" Univ.
"The Scarlet Arrow" Univ.
TAYLOR, SAM
"My Best Girl" United Artists
TERRISS, TOM
"The Girl From Rio" Gotham
"Temptations of a Shop Girl" Chad.
THORNBY, ROBERT
"The Barn Yard Romeo" Wm. M. Brown
"Forty Winks" Wm. M. Brown
THORPE, RICHARD
"Between Dangers" Action
"The Ridin' Rowdy" Action
"The Meddlin' Stranger" Action
"Pals in Peril" Action
"Skedaddle Gold" Action
"The Interferin' Gent" Action
"White Pebbles" Action
"The Obligin' Buckaroo" Action
"The Soda Water Cowboy" Action
"Roarin' Bronco" Action
"The Cowboy Cavalier" Action
"The Desert of the Lost" Action
"The Ballyhoo Buster" Action
TINGLING, JAMES
"Very Confidential" Fox
TOURJANSKY, S.
"The Adventurer" M-G-M
"Tempest" U.A.
TUTTLE, FRANK
"Time For Love" Lasky
"One Woman to Another" Lasky
"The Spotlight" Lasky
URSON, FRANK
"Beautiful but Dumb" DeMille

"Almost Human" DeMille
"Chicago" DeMille
VAN DYKE, W. S.
"California" M-G-M
"Wyoming" M-G-M
"Spoilers of the West" M-G-M
VAN PELT, ERNEST
"The Other Side" Epperson
"Doc's Dog" Van Pelt
"Fangs of Vengeance" Van Pelt
VIDOR, KING
"The Crowd" M-G-M
"The Patsy" M-G-M
von STERNBERG, JOSEF
"Underworld" Lasky
"The General" Lasky
von STROHEIM, ERIC
"The Wedding March" von Stroheim
WALLACE, RICHARD
"The Poor Nut" First Nat'l
"American Beauty" First Nat'l
"A Texas Steer" First Nat'l
WALLER, WILLIAM
"Frontier Courage" Univ.
WALSH, RAOUL
"Loves of Carmen" Fox
"Sadie Thompson" United Artists
WATERS, JOHN
"Drums of the Desert" Lasky
"Arizona Bound" Lasky
"Nevada" Lasky
"Beau Sabreur" Lasky
"Two Flaming Youths" Lasky
WATSON, WILLIAM H.
"Duck Out" Christie
"Sailor Beware" Christie
"Wild Wallops" Christie
"Doctor Quack" Christie
"A Moony Mariner" Christie
"Row, Sailor, Row" Christie
"Scared Pink" Christie
"Easy Curves" Christie
WEBB, HARRY
"The Isle of Sunken Gold" Levine-Webb
"Heroes of the Wild" Levine-Webb
WEBB, MILLARD
"Naughty But Nice" First Nat'l
"The Drop Kick" First Nat'l
WEBER, LOIS
"The Angel of Broadway" DeMille
WEIGHT, HARMON
"Hook and Ladder" Series F.B.O.
"The Viennese Lover" Univ.
"Symphony" Univ.
"The Symphony" Univ.
WELLER, FRED
"Savages?" Amer. Eagle
WELLMAN, WILLIAM
"Wings" Lasky
"Legion of the Condemned" Lasky
WEST, BILLY
"The Villain" West Bros.
"Ham and Herring" West Bros.
"Nize People" West Bros.
"Monkey Business" West Bros.
WEST, ROLAND
"The Dove" Feature
WHEELER, CLIFFORD
"Eyes of Envy" Atma
"Comrades" J. Ormont
WHITMAN, PHIL
"Smith's Restaurant" Sennett
"Smith's Holiday" Sennett
"Smith's Bargain" Sennett
"Smith's Burglar" Sennett
WILCOX, R. B.
"Animal Catches" Us Bunch
"The Orphans" Us Bunch
"Spooks" Us Bunch
"The Magic Game" Us Bunch
"Fat and the Canary" Wilcox & Wolcott
WILDE, TED
"The Kid Brother" Lloyd
"Babe Comes Home" First Nat'l
"Lost at the Front" First Nat'l.
(Untitled) Lloyd
WILLAT, IRVIN
"The Fighting Don" R. Talmadge
"Back To God's Country" Univ.
WINDERMERE, FRED
"She's My Baby" Sterling
"Devil Dog" Schlank
"Broadway After Midnight" Krelbar
WINDOM, LAWRENCE
"Their Second Honeymoon" Gaiety
"Masonic" Gaiety
"Harold the Last of the Saxons" Gaiety
WILLIAMSON, R. E.
"The Thief Trapper" B. Goodman
"Prince of the Plains" Trem Carr

DIRECTORS *and their* PRODUCTIONS

WILSON, BEN
"The Old Code" Schlank
WOLHEIM, LOUIS
"Sorrell and Son" Feature
WOOD, SAM
"Rookies" M-G-M
"The Motor Maniac" F.B.O.
"The Fair Co-Ed" M-G-M
WORNE, DUKE
"Fighting For Fame" Worne
"Daring Deeds" Worne
"The Cruize of the Hellion" Worne
"The Silent Hero" Worne
"The Wheel of Destiny" Worne
"Heroes in Blue" Worne
WRAY, JOHN GRIFFITH
"Singed" Fox
WRIGHT, TENNY
"The Fightin' Comeback" Action
WYLER, WILLIAM
"Spurs and Spark Plugs" Univ.
"Desert Dust" Univ.
"Frontier Courage" Univ.
YACONELLI, FRANK
"See You Later" Sierra
"There He Goes" Sierra
"I'll Be There" Sierra
YATES, HAL
"Sailors Beware" Roach
"What Every Ice Man Knows" Roach
YOUNG, JAMES
"Midnight Rose" Univ.
"Hats Off" Roach

Players and their Productions
West Coast Studios

PRODUCTIONS FILMED DURING 1927

In this department the work of Stars, Contract and Free Lance Players is recorded, alphabetically arranged according to the name of the player. NOTE: Only players who were members of advertised casts are furnished us by the producing companies.

AASEN, JOHN
"Legionnaires in Paris" F.B.O.
ACCOSTA, E.
"Her Blue Black Eyes" Fox
ACKERMAN, WALTER
"City of Shadows" F.B.O.
ACKROYD, JACK
"The Whirlwind of Youth" Lasky
"The Desired Woman" Warner
ADAIR, ALICE
"The Private Life of Helen of Troy" First Nat'l.
ADAMS, ERNIE
"Melting Millions" Pathe
"Nevada" Lasky
"The Main Event" DeMille
"The Gay Defender" Lasky
ADAMS, JIMMIE
"Here Comes Precious" Christie
"No Sparking" Christie
"Meet the Folks" Christie
"Doctor Quack" Christie
"Oh Mummy" Christie
"Ocean Blues" Christie
ADAMS, STELLA
"Meet the Folks" Christie
"Wedding Wows" Christie
ADOREE, RENEE
"Mr. Wu" M-G-M
"The Grey Hat" M-G-M
"Back to God's Country" Univ.
"Rose Marie" M-G-M
"Loves of Louis" M-G-M
AGNEW, ROBERT
"The Heart of Salome" Fox
"Quarantined Rivals" Gotham
"Fantasy" Winkler
"The Prince of Head Waiters" First National
"She's My Baby" Sterling
"Snow Bound" Tiffany
"Slightly Used" Warner
"The College Hero" Columbia
AHERN, LASSIE LOU
"Uncle Tom's Cabin" Univ
"Little Mickey Grogan" F.B.O.
AITKEN, SPOTTISWOODE
"Frenzy" Winkler
AKERS, AGNES
"Doc's Dog" Van Pelt
ALBA, ORPHA
"The Empty Saddle" Univ.
ALBERTSON, COIT
"The Return of Boston Blackie" Chad.
ALDEN, MARY
"The Joy Girl" Fox
ALDERSON, ERVILLE
"Salvation Jane" F.B.O.
"The Heart of Maryland" Warner
"Bride of the Night" Fox
"Pals" Warner
"The Girl from Chicago" Warner
ALEN, VIC
"The Sonora Kid" F.B.O.
ALEXANDER, BEN
"Fighting for Fame" Worne
ALEXANDER, "FATTY"
"Your Next" Darmour
"What Price Dough" Darmour
"Heavy Hikers" Darmour
"How High Is Up?" Darmour
"Campus Romeos" Darmour
"Wonders of the Waistline" Darmour
"Three Missing Links" Darmour
"Fleshy Devils" Darmour
"Tanks of the Wabash" Darmour
"Panting Poppers" Darmour
"Oui, Oui, Heidelberg" Darmour
ALEXANDER, RICHARD
"The Fightin' Comeback" Action
"The King of Kings" DeMille
ALLAN, HUGH
"Wild Beauty" Univ.
"Home Sweet Home" John Gorman
"Birds of Prey" Colum.
"What Happened to Father" Warner
"Black Tears" John Gorman
"The Cruel Truth" Sterling
"Dress Parade" DeMille
"Good Time Charley" Warner
"Beware of Married Men" Warner
ALLEN, ALFRED
"Singed" Fox
"Now We're in Dutch" Lasky
"Underworld" Lasky
"Out All Night" Univ.
"Under the Tonto Rim" Lasky
ALLEN, HARRY
"The Scorcher" H. J. Brown
"The Silent Hero" Worne
ALLEN, SAM
"Woman's Law" D. FitzGerald
ALLISON, AGNES
"Unhitched Sweeties" Wm. M. Brown
"Easy Curves" Christie
ALT, AL
"Devil Dog" Schlank
ALTHOFF, CHARLES
"Hills of Peril" Fox
"Why Girls Love Sailors" Roach
ALVARADO, DON
"Loves of Carmen" Fox
"Breakfast at Sunrise" First Nat'l.
"Drums of Love" (W. T.) U.-A.
AMATO, PASQUALE
"Glorious Betsy" Warner
AMES, DIANA
"The Barn Yard Romeo" Wm. M. Brown
ANDERSON, C. E.
"Uncle Tom's Cabin" Univ.
"Spurs and Spark Plugs" Univ.
ANTHONY, JACK
"Tom's Gang" F.B.O.
"When the Law Rides" F. B. O.
APLING, BERT
"Chicken Feed" Roach
"The Devil's Twin" Maloney
"Cowboys Cry For It" Roach
"Wizard of the Saddle" F.B.O.
APPEL, SAM
"California" M-G-M
ARBUCKLE, ANDREW
"The Symphony" Univ.
ARCHER, LOU
"Duty's Reward" Lackey
"Babe Comes Home" First Nat'l.
ARLEN, RICHARD
"Wings" Lasky
"Rolled Stockings" Lasky
"Sally in Our Alley" Colum.
"The Blood Ship" Colum.
"Figures Don't Lie" Lasky
"She's a Sheik" Lasky
"Under the Tonto Rim" Lasky
ARMDARES, TOM
"Uncle Tom's Cabin" Univ.
ARMSTRONG, ROBERT
"The Main Event" DeMille
"Mad Scrambles" Christie
"The Leopard Lady" DeMille
ARMSTRONG, WILL
"Clancy's Kosher Wedding" F.B.O.
ARNETTA, HENRY
"Lady Cristi Linda" Fox
ARNOLD, LAWRENCE
"Pitfalls of Passion" S. S. Millard
ARNOLD, LIEUT. LESLIE
"Flying for the Moon" U. S. Aviation
ARRAS, HARRY
"Assistant Wives" Roach
ARTHUR, GEORGE K.
"Rookies" M-G-M
"Tillie the Toiler" M-G-M
"The Gingham Girl" F.B.O.
"Spring Fever" M-G-M
"Mixed Marriage" M-G-M
"Baby Mine" M-G-M
ARTHUR, JEAN
"The Broken Gate" Tiffany
"Husband Hunters" Tiffany
"Bigger and Better Blondes" Roach
"The Poor Nut" First Nat'l
"Flying Luck" Monty Banks
"I'll Be There" Sierra
"Wallflowers" F.B.O.
ARTHUR, JOHNNY
"The Drawback" Educational
"Live News" Educa.
"Scared Silly" Educational
ASHER, MAX
"Sailor Beware" Christie
"Lost at the Front" First Nat'l.
"Husband Hunters" Tiffany
"She's My Baby" Sterling
"Giddy Gobblers" Christie
"Fangs of Vengeance" Van Pelt
"Hot Heels" Univ.
"Galloping Fury" Univ
"I'll Be There" Sierra

PLAYERS *and their* PRODUCTIONS

ASHTON, SYLVIA
"Cheating Cheaters" Univ.
"Red Signals" Sterling
"Topsy and Eva" Feature
ASTAIRE, MARIE
"Dummy" Chadwick
ASTHER, NILS
"Sorrell and Son" Warner
"The Blue Danube" DeMille
"Rachel" Lasky
ASTOR, GERTRUDE
"Uncle Tom's Cabin" Univ.
"The Cat and the Canary" Univ.
"The Small Bachelor" Univ.
"The Irresistible Lover" Univ.
"Shanghaied" F.B.O.
"Ginsberg the Great" Warner
"Pretty Clothes" Sterling
"Cohens and Kellys in Paris" Univ.
ASTOR, MARY
"The Sunset Derby" First Nat'l
"Two Arabian Knights" Caddo
"Rose of the Golden West" First Nat'l.
"No Place To Go" First Nat'l.
"Sailors' Wives" First Nat'l
AUBREY, JIMMY
"Ladies Beware" F.B.O.
"Flying for the Moon" U. S. Aviation.
"Holding the Bag" Artclass
"Excess Relatives" Wm. M. Brown
"A Gentleman Preferred" Monogram
"The Down Grade" Gotham
"Better Days" Pacific Picts.
"Unhitched Sweeties" Wm. M. Brown
"Wilful Youth" D. FitzGerald
"The Last Moment" Premier
"The Hollywood Dressmaker" Sanford
"Busy Daze" Lackey
AUSTIN, HAROLD
"The Thrill Seekers" H. V. Prod.
"On the Cuff" H. V. Prod.
AUSTIN, CHARLES
"Blind Man's Bluff" Univ.
AUSTIN, JERE
"The King of Kings" DeMille
AUSTIN, WILLIAM
"Ritzy" Lasky
"The Small Bachelor" Univ.
"The World at Her Feet" Lasky
"A Pair of Silk Stockings" Univ.
"Swim, Girl, Swim" Lasky
"Honeymoon Hate" Lasky
"Drums of Love" (W.T.) U. A.
AUYAMA, ARTHUR
"The Big Pie Raid" Us Bunch
"Scrambled Ears" Us Bunch
"Animal Catches" Us Bunch
"The Orphans" Us Bunch
"Spooks" Us Bunch
"The Magic Game" Us Bunch
"Fat and the Canary" Wilcox & Wolcott
AVERY, PATRICIA
"The Light in the Window" Carr
"Night Life" Tiffany
AXZELLE, CARL
"Beau Sabreur" Lasky
"Driftin' Sands" F.B.O.
"Coney Island" F. B. O.
AYE, JIMMY
"The Fourflusher" Univ.
AYERS, ALICE
"Smackum Alley" Wilcox & Wolcott
"Spooks" Us Bunch
"The Magic Game" Us Bunch
"Fat and the Canary" Wilcox & Wolcott
AYRES, AGNES
"Eve's Love Letters" Roach
AZENBERG, WOLF
"The King of Kings" DeMille
BACHMAN, CHARLES A.
"Tired Business Men" Roach
"No Publicity" Hollywood
"Heebee Jeebees" Roach
BACLANOVA, OLGA
"The Dove" Feature
"The Street of Sin" Lasky
"The Man Who Laughs" Univ.
BACON, IRVING
"Love's Languid Lure" Sennett
"Smith's Cousin" Sennett
"Smith's Bargain" Sennett
BAILEY, DON
"Cowboys Cry For It" Roach
BAILEY, HARRY
"The Princess from Hoboken" Tiff.
BAILEY, WM. NORTON
"Thunderhoofs" Univ.
"Melting Millions" Pathe
"High School Hero" Fox
BAILEY, JUNIOR
"Spooks" Us Bunch
"The Magic Game" Us Bunch
BAINBRIDGE, WILLIAM H.
"The Empty Saddle" Univ.
BAIRD, LEAH
"Their Second Honeymoon" Gaiety
"Masonic" Gaiety
"Harold, the Last of the Saxons" Gaiety
BAKER, BETTY
"Say It With Diamonds" Chadwick
"Skedaddle Gold" Action
"Face Value" Sterling
"The Gold Getters" Guaranty
BAKER, FRANK
"The Devil Dog" Univ.
BAKER, EDDIE
"Sailor Beware" Christie
"Break Away" Christie
"Here Comes Precious" Christie
"Jail Birdies" Christie
"Short Socks" Christie
"Row, Sailor, Row" Christie
"Crazy To Fly" Christie
BAKER, NELLIE BLY
"Breakfast at Sunrise" First Nat'l.
BAKEWELL, WILLIAM
"The Heart Thief" Metropolitan
"The Magic Flame" Goldwyn
"Arm of the Law" Univ.
"West Point" M-G-M
BALLAN, NONA
"Animal Catches" Us Bunch
"The Orphans" Us Bunch
"Spooks" Us Bunch
"The Magic Game" Us Bunch
"Fat and the Canary" Wilcox & Wolcott
BANCROFT, GEORGE
"Too Many Crooks" Lasky
"White Gold" DeMille
"Underworld" Lasky
"Tell It To Sweeney" Lasky
BANKS, MONTY
"A Perfect Gentleman" Monty Banks
"Flying Luck" Monty Banks
BANKY, VILMA
"The Magic Flame" Goldwyn
BARBER, BOBBY
"The Villain" West Bros.
BARD, BEN
"The Secret Studio" Fox
"Seventh Heaven" Fox
"Come to My House" Fox
"Robinson and Crusoe" Fox
BARKER, MABEL
"Animal Catches" Us Bunch
"The Orphans" Us Bunch
"Spooks" Us Bunch
"The Magic Game" Us Bunch
BARNES, ANITA
"Hold That Pose" Sennett
BARNES, T. ROY
"The Tender Hour" First Nat'l
"The Branding Iron" M-G-M
"Smile, Brother, Smile" First Nat'l
"The Girl Who Didn't Dare" Sierra
"The Lovin' Fool" Sierra
"Chicago" DeMille
"Something For Nothing" Sierra
BARR, NATLI
"Framed" First Nat'l
BARRIE, NIGEL
"Husband Hunters" Tiffany
"War Eagles" Univ.
"Behind the Counter" Hollywood
"The Climbers" Warner
"Arm of the Law" Univ.
BARROWS, HENRY
"The Sunset Derby" First Nat'l
"All Aboard" First Nat'l.
"A Perfect Gentleman" Monty Banks
"The Lost Limited" H. J. Brown
"White Pants Willie" First Nat'l.
"Three's a Crowd" First Nat'l.
BARRY, WESLEY
"Old Kentucky" M-G-M
"Wild Geese" Tiffany
BARRYE, EMILY
"The King of Kings" DeMille
BARRYMORE, JOHN
"Tempest" U. A.
BARRYMORE, LIONEL
"The Branding Iron" M-G-M
"Thirteenth Hour" M-G-M
"Sadie Thompson" United Artists
"Drums of Love" (W.T.) U. A.
BARRYMORE, WILLIAM
"The Grey Streak" Balshofer
"Racing Romance" Balshofer
"One Minute to Go" Balshofer
"The Battling Bookworm" Balshofer
BARTHELMESS, RICHARD
"The Patent Leather Kid" First Nat'l
"The Drop Kick" First Nat'l.
"The Noose" First Nat'l
BARTON, BUZZ
"Saddles and Spurs" F.B.O.
"The Sling Shot Kid" F.B.O.
"Wizard of the Saddle" F.B.O.
"The Little Buckaroo" F. B. O.
"The Pinto Kid" F.B.O.
BARWYN, MAX
"The Fighting Eagle" DeMille
"The Climbers" Warner
BASSETTE, BILLY
"Winnie Be Good" West Bros.
BASQUETTE, LENA
"Ranger of the North" F.B.O.
"Serenade" Lasky
"The Noose" First Nat'l
BASTON, JACK
"Loves of Carmen" Fox
"The Circus Ace" Fox
"By Whose Hand" Colum.
"Branded Sombrero" Fox
BATES, LES
"The Iron Rider" Goodwill
"Buck Privates" Univ.
"The Sappy Sleuth" Lange Joy
BATES, TOM
"Don Mike" Thomson
BATTEN, JOHN
"Back Stage" Tiffany
"Robinson and Crusoe" Fox
BAXTER, WARNER
"Singed" Fox
"Drums of the Desert" Lasky
"The Coward" F.B.O.
"Ramona" Inspir-Carewe
BAY, TOM
"Red Raiders" First Nat'l.
"Gun Gospel" First Nat'l.
"The Devil's Saddle" First Nat'l
"White Pebbles" Action
"Caravan Trail" First Nat'l.
BAYFIELD, HARRY
"Caravan Trail" First Nat'l.
BEAL, FRANK
"The Stolen Bride" First Nat'l.
"Galloping Fury" Universal
BEAUCHAMP, CLEM
"High Spots" Educa.
"His Better Half" Educa.
BEAUMONT, LUCY
"Resurrection" Inspir.-Carewe
"The Crowd" M-G-M
"Closed Gates" Sterling
"The Fight for the Water Hole" Technicolor
"Hook and Ladder" Series F.B.O.
"Stranded" Sterling
"Outcast Souls" Sterling
BECHTEL, WILLIAM
"The Terrible People" Pathe-McConnell
BECKER, FRED
"The King of Kings" DeMille
BECKER, FRITZ
"Birds of Prey" Colum.
BEDAY, EUGENE
"Tempest" U. A.
BEDFORD, BARBARA
"The Notorious Lady" First Nat'l
"Romance of an Actress" Chadwick
"The Fighting Don" Talmadge
"Back Stage" Tiffany
"Mockery" M-G-M
"The Girl From Gay Paree" Tiffany
"A Man's Past" Universal
"White Lights" (Tentative Title) Brenda
BEEBE, MARJORIE
"Ankles Preferred" Fox
"Hills of Perils" Fox
"Rich But Honest" Fox
"Colleen" Fox
"Very Confidential" Fox
BEERY, NOAH
"Evening Clothes" Lasky
"The Dove" Feature
"Beau Sabreur" Lasky
"Louisiana" First Nat'l.
BEERY, WALLACE
"Now We're in Dutch" Lasky
"Firemen! Save My Child" Lasky
"Now We're in the Air" Lasky
BELCHER, ALICE
"Blondes By Choice" Gotham
BELCHER, CHARLES
"The King of Kings" DeMille

PLAYERS *and their* PRODUCTIONS

BELL, CHARLES
"Wyoming" M-G-M
BELL, HANK
"Between Dangers" Action
"The Fightin' Comeback" Action
"Code of the Cow Country" Action
"The Soda Water Cowboy" Action
BELLAMY, MADGE
"Ankles Preferred" Fox
"Colleen" Fox
"Very Confidential" Fox
"Atlantic City" Fox
"Silk Legs" Fox
BELLEW, COSMO KYRLE
"The Magic Flame" Goldwyn
"Fires of Youth" M-G-M
BELMONT, BALDY
"The King of Kings" DeMille
BELMONT, JOSEPH
"Blondes By Choice" Gotham
BELMORE, LIONEL
"The Kiss in a Taxi" Lasky
"Afraid to Love" Lasky
"The Sunset Derby" First Nat'l
"The King of Kings" DeMille
"Roaring Fires" Lackey
"Sorrell and Son" Feature
"The Romance of a Bathing Girl" Sennett
"The Lovin' Fool" Sierra
BELMOUR, HARRY
"Pals in Peril" Action
"The Interferin' Gent" Action
"The Soda Water Cowboy" Action
BENEDICT, BROOKS
"White Flannels" Warner
"Lost at the Front" First Nat'l.
"The Kid Sister" Columbia
"Back Stage" Tiffany
"Smile, Brother, Smile" First Nat'l
"Three's a Crowd" First Nat'l.
"The Drop Kick" First Nat'l
"The Gorilla" First Nat'l.
"Casey Jones" Trem Carr
BENEDICT, KINGSLEY
"Fast and Furious" Univ.
BENGE, WILSON
"A Gentleman Preferred" Mono.
"Fast and Furious" Univ.
"That's My Daddy" Univ.
BENHAM, ELSA
"The Iron Rider" Goodwill
"Code of the Cow Country" Action
"The Air Patrol" Univ.
BENNETT, ALMA
"Long Pants" First Nat'l
"Catalina Here I Come" Sennett
"Daddy Boy" Sennett
"Smith's Modiste Shop" Sennett
"The Golf Nut" Sennett
"The Romance of a Bathing Girl" Sennett
BENNETT, BELLE
"The Way of All Flesh" Lasky
"Wild Geese" Tiffany
BENNETT, BILLIE
"The Sonora Kid" F.B.O.
"The Claw" Univ.
"Get Your Man" Lasky
BENNETT, ELAINE
"The King of Kings" DeMille
BENNETT, ENID
"The Flag" Gotham
BENNETT, JOE
"The Devil Dog" Univ.
"The Sky Rider" Univ.
"Frontier Courage" Univ.
"Won in the Clouds" Univ.
"The Shepherd of the Hills" First Nat'l.
BENNETT, MICKEY
"Babe Comes Home" First Nat'l.
"The Sting of Stings" Roach
"The Boy of the Streets" Trem Carr
BERANGER, ANDRE
"The Small Bachelor" Univ.
"If I Were Single" Warner
BEREGI, OSCAR
"Camille" First Nat'l.
"The Woman on Trial" Lasky
BERGER, EDITH
"Monkey Business" West Bros.
BERGMAN, HENRY
"The Circus" U. A.
BERKELEY, BERT
"Roaring Fires" Lackey
BERNARD, LESTER
"Little Bit" Baret
"The Flying Dutchman" Baret
"Flying for the Moon" U. S. Aviation
BERTRAM, WILLIAM
"Wanted! A Coward" Clements
"The Swift Shadow" F. B. O.
BESSERER, EUGENIE
"Slightly Used" Warner
"The Jazz Singer" Warner
"Drums of Love" (W.T.) U. A.
BETZ, MATHEW
"The Patent Leather Kid" 1st Nat'l
"The Wedding March" Von Stroheim
"Broadway After Midnight" Krelbar
"The Shepherd of the Hills" First Nat'l.
"The Big City" M-G-M
BEVAN, BILLY
"The Golf Nut" Sennett
"The Bull Fighter" Sennett
"The Beach Club" Sennett
BIG BOY
"Atta Baby" Educational
"Kid Tricks" Educational
"She's a Boy" Educa.
"Shamrock Alley" Educational
BILL, BUFFALO, JR.
"The Ridin' Rowdy" Action
"Pals in Peril" Action
"The Interferin' Gent" Action
"The Obligin' Buckaroo" Action
"Roarin' Broncs" Action
"The Ballyhoo Buster" Action
BILLINGS, ELMO
"The Scourge of the Little 'C'" Fox
"Cowboys Cry For It" Roach
"The Way of all Pants" Roach
BIRD, CHARLOTTE
"Now We're in Dutch" Lasky
"Legion of the Condemned" Lasky
BIRD, VIOLET
"Find The King" Hollywood
BLACK, BUCK
"Hills of Perils" Fox
BLACK HAWK (INDIAN)
"Savages?" Amer. Eagle
"Galloping Fury" Univ.
BLAGOI, GEORGE
"Grandma Bernle Learns Her Letters" Fox
BLAINE, RUBY
"Bitter Apples" Warner
"Terror of Bar X" Custer
BLAISDELL, BILL
"Duck Out" Christie
"No Sparking" Christie
"Giddy Gobblers" Christie
"Wild Wallops" Christie
"Dead Easy" Christie
"Row, Sailor, Row" Christie
"Wedding Wows" Christie
"Ocean Blues" Christie
BLANE, SALLY
"Now We're in Dutch" Lasky
"Shootin' Irons" Lasky
"Her Summer Hero" F. B. O.
"Horseman of the Plain" Fox
BLETCHER, BILLY
"Out All Night" Univ.
"Better Days" Pacific Picts.
"Twenty Legs Under the Sea" Fox
"Wild Cat Law" Fox
BLOCK, KATHRYN
"The Adventurer" M-G-M
BLOSSOM, ROSE
"White Flannels" Warner
"Laddy Be Good" Bill Cody
"Catch as Catch Can" Gotham
BLUE, MONTE
"Bitter Apples" Warner
"The Brute" Warner
"The Black Diamond Express" Warner
"The Bush Leaguer" Warner
"One Round Hogan" Warner
"Brass Knuckles" Warner
"Across the Atlantic" Warner
BLYSTONE, STANLEY
"The Insurrecto" Davis-Hess
"The Haunted Romance" Davis-Hess
"Ski High" Davis-Hess
"The Circus Ace" Fox
"Grandma Bernle Learns Her Letters" Fox
BLYTHE, BETTY
"A Million Bid" Warner
"Snow Bound" Tiffany
"Eager Lips" Chadwick
"The Girl From Gay Paree" Tiffany
BOARDMAN, ELEANOR
"The Crowd" M-G-M
BOLAND, EDDIE
"The Kid Brother" Lloyd
BOLES, JOHN
"Bride of the Night" Fox
"The Shepherd of the Hills" First Nat'l.
BOLEY, MAE
"Caravan Trail" First Nat'l.
BOND, FRANKLIN
"Tell It To Sweeney" Lasky
BONILLAS, MYRTA
"The Claw" Univ.
"The Gingham Girl" F.B.O.
BONNER, JOE
"Face Value" Sterling
"Smackum Alley" Wilcox & Wolcott
BONNER, PRISCILLA
"Long Pants" First Nat'l
"Naughty But Nice" First Nat'l.
"The Prince of Head Waiters" First Nat'l
"The Fight For the Water Hole" Technicolor
"Four-Footed Ranger" Univ.
"Broadway After Midnight" Krelbar
"I'll Be There" Sierra
"Outcast Souls" Sterling
BONOMO, JOE
"The King of Kings" DeMille
"Heroes of the Wild" Levine-Webb
BORDEN, EDDIE
"The Dove" Feature
BORDEN, EUGENE
"Gentlemen Prefer Blondes" Lasky
BORDEN, OLIVE
"The Secret Studio" Fox
"The Joy Girl" Fox
"Pajamas" Fox
"Come to My House" Fox
BORG, SVEN HUGO
"Loves of Louis" M-G-M
BORGATO, AGOSTINO
"The Kiss in a Taxi" Lasky
"Fashions for Women" Lasky
"A Perfect Gentleman" Monty Banks
"The Magic Flame" Goldwyn
"Hula" Lasky
"Beau Sabreur" Lasky
BORHEME, CARL
"Grandma Bernle Learns Her Letters" Fox
BORIO, JOSEPHINE
"Quarantined Rivals" Gotham
"Say It With Diamonds" Chadwick
"Branded Sombrero" Fox
BORMAN, E. W.
"Between Dangers" Action
"The Interferin' Gent" Action
BOSWORTH, HOBART
"The Chinese Parrot" Universal
"The Blood Ship" Colum.
"My Best Girl" United Artists
"Freckles" F. B. O.
BOTELER, WADE
"Let It Rain" MacLean
"Soft Cushions" MacLean
"High School Hero" Fox
"Gallagher" De Mille
BOUDWIN, JIMSY
"One Woman To Another" Lasky
BOW, CLARA
"Children of Divorce" Lasky
"Rough House Rosie" Lasky
"Wings" Lasky
"Hula" Lasky
"Get Your Man" Lasky
BOWERS, JOHN
"For Ladies Only" Colum.
"Ragtime" J. Ormont
"Heroes in Blue" Worne
"The Opening Night" Colum.
BOWMAN, BILL
"Three A. M." Artclass
BOYD, LOIS
"Your Next" Darmour
"What Price Dough" Darmour
"Heavy Hikers" Darmour
"How High Is Up?" Darmour
"For Ladies Only" Colum.
"Thumbs Down" Sterling
BOYD, MILDRED
"Gentlemen Prefer Blondes" Lasky
BOYD, RUTH
"The Woman Who Did Not Care" Gotham
BOYD, WILLIAM
"The King of Kings" DeMille
"Two Arabian Knights" Caddo
"Dress Parade" DeMille
"The Night Flyer" James Cruze
"BOZO" (THE DUCK)
"The Barn Yard Romeo" Wm. M. Brown

PLAYERS *and their* PRODUCTIONS

BRACY, SIDNEY
"The Wedding March" Von Stroheim
"Cheating Cheaters" Univ.
"The Woman on Trial" Lasky
"Birds of Prey" Colum.
"Some Hero" Reel-Art
"Hot Heels" Univ.
"The Thirteenth Juror" Univ.
"My Best Girl" United Artists
"Pigskin" Fox
BRADBURY, JAMES
"Horns and Orange Blossoms" Univ.
"The Romantic Rogue" H. J. Brown
"The Circus Ace" Fox
"The Blood Ship" Colum.
"The Drop Kick" First Nat'l
"The Racing Fool" H. J. Brown
BRADBURY, JAMES, JR.
"Let It Rain" MacLean
"She's a Sheik" Lasky
BRADFORD, VIRGINIA
"The Country Doctor" DeMille
"Wreck of the Hesperus" DeMille
"Chicago" DeMille
BRADLEY, ESTELLE
"High Spots" Educa.
"His Better Half" Educa.
"At Ease" Educa.
BRADY, ED.
"The King of Kings" DeMille
"Clancy's Kosher Wedding" F.B.O.
"The Rose of Kildare" Gotham
"The Noose" First Nat'l
BRADY, PHIL
"Valley of the Giants" First Nat'l.
BRAHAM, LIONEL
"Out All Night" Univ.
"Night Life" Tiffany
BRAMLEY, FLORA
"College" U. A.
BREESE, EDMUND
"Home Made" First Nat'l.
"Finders Keepers" Univ.
BRENDEL, EL
"Wings" Lasky
"Too Many Crooks" Lasky
"Rolled Stockings" Lasky
"The Ten Modern Commandments" Lasky
BRENNAN, WALTER
"The Ridin' Rowdy" Action
"Blake of Scotland Yard" Univ.
"The Ballyhoo Buster" Action
BRENT, EVELYN
"Underworld" Lasky
"Beau Sabreur" Lasky
"The General" Lasky
BRIAN, MARY
"Flood Waters" Lasky
"Shanghai Bound" Lasky
"Two Flaming Youths" Lasky
"Under the Tonto Rim" Lasky
BRINKMAN, DOLORES
"Jake, the Plumber" F.B.O.
BROCK, DOROTHY
"The Woman on Trial" Lasky
BROCKWELL, GLADYS
"Long Pants" First Nat'l
"Seventh Heaven" Fox
"The Satin Woman" Reid
"The Country Doctor" DeMille
"Fires of Youth" M-G-M
BRODY, ANN
"Afraid to Love" Lasky
"Clancy's Kosher Wedding" F.B.O.
"Alias the Lone Wolf" Colum.
"Jake, the Plumber" F.B.O.
BRONSON, BETTY
"Ritzy" Lasky
"Open Range" Lasky
"Brass Knuckles" Warner
BROOK, CLIVE
"Afraid to Love" Lasky
"Underworld" Lasky
"Hula" Lasky
"The Devil Dancer" Goldwyn
BROOKE, TYLER
"Rich But Honest" Fox
"Bride of the Night" Fox
"A Fool and His Honey" Fox
BROOKS, ALAN
"Moulders of Men" F.B.O.
"Ladies Beware" F.B.O.
"The King of Kings" DeMille
"Shanghaied" F.B.O.
"South Sea Love" F.B.O.
BROOKS, LOUISE
"Evening Clothes" Lasky
"Rolled Stockings" Lasky
"The City Gone Wild" Lasky
"Now We're in the Air" Lasky
BROWER, ROBERT
"The Gay Defender" Lasky
BROWER, THOMAS
"Not For Publication" F.B.O.
"Hook and Ladder" Series F.B.O.
BROWN, BETTY
"Rejuvenation of Aunt Mary" Metro
BROWN, JOHN MACK
"The Fair Co-Ed" M-G-M
"The Divine Woman" M-G-M
BROWN, LUCILLE
"The King of Kings" DeMille
BROWN, MORGAN
"Laddy Be Good" Bill Cody
BROWNELL, EDWARD
"Naughty Nanette" F.B.O.
BROWNELL, VINCENT
"Duty's Reward" Lackey
"Hazardous Valleys" Lackey
BROWNLEE, FRANK
"Wanted! A Coward" Clements
"Bigger and Better Blondes" Roach
"With Love and Hisses" Roach
"Sailors Beware" Roach
"Midnight Rose" Univ.
"The Second One Hundred Years" Roach
"The Call of the Coocoo" Roach
"Love 'Em and Feed 'Em" Roach
BRUCE, KATE
"The Secret Studio" Fox
"Cold Feet" Lasky
"Ragtime" J. Ormont
"Bowery Rose" Burton King
BRUNDAGE, MATHILDE
"Silver Comes Through" Thomson
"That's My Daddy" Univ.
"Denver Dude" Univ.
BRYAN, JAY J.
"The Isle of Sunken Gold" Levine-Webb
"Heroes of the Wild" Levine-Webb
"BUDDY" (THE DOG)
"Assistant Wives" Roach
"French Fried" Christie
"Row, Sailor, Row" Christie
"The Lighter That Failed" Roach
BULL, CHARLES EDWARD
"The Heart of Maryland" Warner
BULLOCK, BORIS
"Spurs and Spark Plugs" Univ.
BUNNY, GEORGE
"Heroes in Blue" Worne
"Breed of the Sunset" F.B.O.
BURDETTE, JACK
"The Street of Sin" Lasky
BURDICK, ROSE
"The Kiss in a Taxi" Lasky
"The Ten Modern Commandments" Lasky
BURKE, JOHNNY
"Smith's Cook" Sennett
"Daddy Boy" Sennett
"The Romance of a Bathing Girl" Sennett
BURNS, EDMUND
"Poor Girl" Columbia
"The Princess from Hoboken" Tiff.
"The Chinese Parrot" Univ.
"The Shamrock and the Rose" Chad.
BURNS, NEAL
"Break Away" Christie
"Cash and Carry" Christie
"Giddy Gobblers" Christie
"French Fried" Christie
"Mad Scrambles" Christie
BURNS, ROBERT
"Two Gun of the Tumbleweed" Maloney
"Melting Millions" Pathe
"Skedaddle Gold" Action
"The Obligin' Buckaroo" Action
"The Gambler's Game" F.B.O.
"The Little Buckaroo" F. B. O.
"When the Law Rides" F. B. O.
BURRESS, WILLIAM
"Yours to Command" F.B.O.
"Fluttering Hearts" Roach
BURTON, CLARENCE
"The King of Kings" DeMille
"Harp in Hock" Metro.
"Stand and Deliver" DeMille
BURTON, GEORGE
"Blake of Scotland Yard" Univ.
BUSCH, MAE
"Husband Hunters" Tiffany
"Beauty Shoppers" Tiffany
"Bride of the Night" Fox
"The Fruits of Divorce" Gotham
BUSHMAN, FRANCIS X.
"The Flag" Gotham
"Argentina" Ajuria
"Grip of the Yukon" Univ.
"The Thirteenth Juror" Univ.
BUSHMAN, FRANCIS X., JR.
"The Scarlet Arrow" Univ.
"Grandma Bernle Learns Her Letters" Fox
"Marlie the Man-Killer" Pathe-McConnell
BUTLER, DAVID
"Seventh Heaven" Fox
"Azure Shore" Metro
"Should Second Husbands Come First?" Roach
BUTT, LAWSON
"Old San Francisco" Warner
BUTTERWORTH, JOE
"Arizona Bound," Lasky
BUTTS, BILLY
"The Land Beyond the Law" 1st Nt'l
"Last Outlaw" Lasky
"Ocean Bruiser" Univ.
"All Wet" Univ.
"Andy Nose His Onions" Univ.
BYER, CHARLES
"Shanghai Bound" Lasky
"Dead Man's Curve" F.B.O.
"Red Riders of Canada" F. B. O.
"Horseman of the Plain" Fox
BYRON, JACK
"Under the Tonto Rim" Lasky
BYRON, MARION
"Steamboat Bill, Jr." U. A.
CABO, LOUISE
"A Gentleman Preferred" Monogram
CAIN, BILLY, JR.
"Winnie Be Good" West Bros.
CAIN, ROBERT
"Husband Hunters" Tiffany
"Rich Men's Sons" Columbia
CALDWELL, BETTY
"Shooting Straight" Univ.
"Fangs of Destiny" Univ.
"Prince of the Plains" Trem Carr
CALDWELL, ORVILLE
"Down Our Way" F.B.O.
"Judgment of the Hills" F.B.O.
"The Harvester" F.B.O.
"The Patsy" M-G-M
CALHOUN, ALICE
"The Flag" Gotham
"In the First Degree" Sterling
"Out West" Al Nathan
"The Down Grade" Gotham
CALHOUN, CATHLEEN
"What Happened to Father" Warner
CALLIGA, GEORGES
"The King of Kings" DeMille
CALVERT, E. H.
"Rookies" M-G-M
"Melting Millions' Pathe
"Lonesome Ladies" First Nat'l
"The Man Without a Face" Pathe
"Balaoo" Fox
"Robinson and Crusoe" Fox
"Gallagher" DeMille
"Legion of the Condemned" Lasky
CAMERON, CECILE
"Their Second Honeymoon" Gaiety
CAMERON, GENE
"A. W. O. L." Fox
CAMERON, RUDOLPH
"Coney Island" F. B. O.
CAMPBELL, MARGARET
"Children of Divorce" Lasky
CAMPEAU, FRANK
"Let It Rain" MacLean
"The First Auto" Warner
CAMPBELL, STAN
"Pitfalls of Passion" S. S. Millard
CANNON, BRICK
"Fangs of Destiny" Univ.
CANNON, MAURICE
"Loves of Louis" M-G-M
CANTOR, EDDIE
"Special Delivery" Lasky
CANUTT, YAKIMA
"The Iron Rider" Goodwill
CAREW, ARTHUR EDMUND
"The Cat and the Canary" Univ.
"The Claw" Univ.
"Uncle Tom's Cabin" Univ.
"A Man's Past" Univ.
CAREWE, RITA
"Resurrection" Inspir.-Carewe
CAREY, BUCK
"Denver Dude" Univ.
CAREY, HARRY
"Trail of '98" M-G-M
"Rose Marie" M-G-M

PLAYERS *and their* PRODUCTIONS

CARILLO, MARIO
"Bigger and Better Blondes" Roach
"Venus of Venice" First Nat'l.
"Evening Clothes" Lasky
"Ladies Beware" F.B.O.
"Devotion" Winkler
"The Private Life of Helen of Troy" First Nat'l.
"Meet the Prince" Univ.
CARLE, RICHARD
"Soft Cushions" MacLean
CARLYLE, GRACE
"The Notorious Lady" First Nat'l
"She's My Baby" Sterling
"Lonesome Ladies" First Nat'l
CARLYLE, RICHARD
"Shootin' Irons" Lasky
CARMINATI, TULLIO
"Honeymoon Hate" Lasky
CAROL, SUE
"Soft Cushions" MacLean
"Cohens and Kellys in Paris" Univ.
"Pigskin" Fox
CARPENTER, JACK
"Barn Yard Follies' Wm. M. Brown
CARR, MARY
"Eyes of Envy" Atma
"Frenzy" Winkler
"The Swell Head" Columbia
"Better Days" Pacific Picts.
"Jesse James" Thomson-Para. Spec.
"On Your Toes" Univ.
"Pretty Clothes" Sterling
CARR, STEPHEN
"Life of Riley" First Nat'l
CARROLL, NANCY
"Ladies Must Dress" Fox
"The Girl Downstairs" Fox
CARROLL, WILLIAM A.
"Beauty Shoppers" Tiffany
"Snow Bound" Tiffany
CARRUTHERS, STEVE
"Little Snow White" Cardinal
CARTER, ANN
"Tie That Bull" Christie
"The Million Dollar Sap" Imperial
CARTER, DICK
"Blind Man's Bluff" Univ.
CARTER, NICK
"The All American" Paddock
CARTER, TOM
"The Clean-Up Man" Univ.
CARVER, KATHRYN
"Beware of Widows" Univ.
"Service For Ladies" Lasky
"Serenade" Lasky
CARVER, LOUISE
"Back Stage" Tiffany
"The Sting of Stings" Roach
"Blondes By Choice" Gotham
CASAJUANA, MARIA
"Her Blue Black Eyes" Fox
CASTELLO, CARMEN
"Loves of Carmen" Fox
"The Man Who Laughs" Univ.
CASTLE, J. J. (JACK)
"Terror of Bax X" Custer
CAUTIERO, ROBERT
"The Last Moment" Premier
CAVALIER, NITA
"The Prince of Head Waiters" First Nat'l
"A Dream of the Sea" Hutchinson
"Lost in a Pullman" Hutchinson
"Horse Shy" Hollywood
"Westward Whoa!" Hutchinson
"Beauty and the Bump" Hutchinson
"His Fateful Flop" Hutchinson
"Snow White and Rose Red" Hutchinson
"The Way of All Fish" Hutchinson
CAVAN, ALAN
"The Terrible People" Pathe
CAVENDER, GLEN
"Special Delivery" Lasky
"His Better Half" Educa.
"Plumb Dumb" Educa.
"High Spots" Educa.
"Circus Capers" Educa.
CAVENS, FRED
"The King of Kings" DeMille
CAVIN, JESS
"The Barn Yard Romeo" Wm. M. Brown
CAWTHORN, JOSEPH
"Two Girls Wanted" Fox
"Very Confidential" Fox
"Atlantic City" Fox
"Silk Legs" Fox
CECIL, EDWARD
"The Desert of the Lost" Action
CECIL, NORA
"The Fighting Don" Talmadge
"Born to Fight" Bill Cody
"Pals" Warner
"Woman's Law" D. FitzGerald
"Western Suffragettes" Univ.
CERON, PATRICIA
"The Symphony" Univ.
CHADWICK, CYRIL
"Is Zat So?" Fox
CHADWICK, HELENE
"The Rose of Kildare" Gotham
"Stage Kisses" Colum.
CHAMBERS, KATHLEEN
"The King of Kings" DeMille
"The Man Without a Face" Pathe
CHANDLER, HELEN
"The Joy Girl" Fox
CHANDLER, LANE
"Open Range" Lasky
"Legion of the Condemned" Lasky
CHANDLER, ROBERT
"The Empty Saddle" Univ.
"The Hawk of the Hills" Pathe
CHANEY, LON
"Mr. Wu" M-G-M
"The Unknown" M-G-M
"Mockery" M-G-M
"The Hypnotist" M-G-M
"The Big City" M-G-M
CHAPLIN, CHARLIE
"The Circus" U. A.
CHAPLIN, SYDNEY
"Pals" Warner
CHAPMAN, EDYTHE
"Old Heidelberg" M-G-M
"Naughty But Nice" First Nat'l.
"Betty's A Lady" Univ.
"American Beauty" First Nat'l
"The Crystal Cup" First Nat'l.
"Man Crazy" First Nat'l.
"The Shepherd of the Hills" First Nat'l
CHAPMAN, GEORGE
"Catch as Catch Can" Gotham
"Ham and Herring" West Bros.
CHASE, CHARLES
"Bigger and Better Blondes" Roach
"Fluttering Hearts" Roach
"What Women Did for Me" Roach
"Now I'll Tell One" Roach
"The Sting of Stings" Roach
"Assistant Wives" Roach
"The Lighter That Failed" Roach
"The Way of All Pants" Roach
"The Bird-Man" Roach
CHASE, COLIN
"The King of Kings" DeMille
CHAUTARD, EMILE
"Whispering Sage" Fox
"Seventh Heaven" Fox
"The All American" Paddock
"Beau Sabreur" Lasky
"Now We're in the Air" Lasky
"Louisiana" First Nat'l.
"Drums of Love" (W. T.) U. A.
CHEFEE, JACK
"Who's Who" Lange-Joy
"The Sappy Sleuth" Lange-Joy
"Show Nite" Lange-Joy
CHERON, ANDRE
"Evening Clothes" Lasky
"The King of Kings" DeMille
"Service for Ladies' Lasky
CHERRINGTON, RUTH
"Bigger and Better Blondes" Roach
"A Pair of Silk Stockings" Univ.
"The Cheer Leader" Gotham
CHESEBRO, GEORGE
"Mountains of Manhattan" Gotham
"Too Many Crooks" Lasky
CHEW, FRANK
"Shanghai Bound" Lasky
CHIEF BIG TREE
"The Frontiersman" M-G-M
"Savages?" Amer. Eagle
"Wyoming" M-G-M
"Spoilers of the West" M-G-M
CHIEF STANDING BEAR
"Savages?" Amer. Eagle
CHILD, RAY
"The Gambler's Game" F.B.O.
CHRISTY, ANN
"The Kid Sister" Columbia
"Queer Ducks" Christie
"No Sparking" Christie
"Ocean Blues" Christie
(Untitled) Lloyd
CINDERS, BILLY
"The Barn Yard Romeo" Wm. M. Brown
CHRISTY, IVAN
"Nevada" Lasky
CLAIR, ETHLYNE
"The Sky Rider" Univ.
"Hero on Horseback" Univ.
"Painted Ponies" Univ.
CLAIRE, GERTRUDE
"We're Gamblers" Lasky
CLARK, ANDY
"The Goose Girl" Cardinal
CLARK, ESTELLE
"Tillie the Toiler" M-G-M
"The Crowd" M-G-M
CLARK, FRANK
"Border Blackbirds" Maloney
"The Air Patrol" Univ.
"Four-Footed Ranger" Univ.
"The Devil's Twin" Maloney
"Square Shooting" Liberty
"The Boss of Rustlers Roost" Maloney
CLARK, GYPSY
"Who's Who" Lange Joy
"Pitfalls of Passion" S. S. Millard
CLARK, HARVEY
"Camille" First Nat'l.
"The Magic Flame" Goldwyn
"Twelve Miles Out" M-G-M
"The All American" Paddock
"Rose of the Golden West" First Nat'l.
"Get Your Man" Lasky
CLARK, JOHN J.
"Pajamas" Fox
CLARK, TRILBY
"In the First Degree" Sterling
CLARY, CHARLES
"The King of Kings" DeMille
"The Fight for the Water Hole" Technicolor
"Lonesome Ladies" First Nat'l
"Flood Waters" Lasky
"What Price Love" Schlank
"Square Shooting" Liberty
"Pretty Clothes" Sterling
"The Symphony" Univ.
CLAUDE, TOBY
"No Control" Metro.
CLAYTON, ARTHUR
"The Outlaw of Red River" Fox
CLAYTON, BARBARA
"Naughty Nanette" F.B.O.
CLAYTON, EDWARD
"Flaming Fathers" Roach
"Her Blue Black Eyes" Fox
"West Point" M-G-M
CLAYTON, ETHEL
"The Princess from Hoboken" Tiff.
CLAYTON, GILBERT
"Camille" First Nat'l.
"The Terrible People" Pathe
CLAYTON, JEAN
"The Villain" West Bros.
CLEMENTS, PAULINE
"Savages?" Amer. Eagle
CLIFFORD, RUTH
"Don Mike" Thomson
"The Thrill Seekers" H. V. Prod.
CLIFFORD, WILLIAM
"The Grey Streak" Balshofer
"The Sky Rider" Univ.
CLOUD, MARGARET
"Satan and the Woman" Burton King
CLYDE, ANDY
"Duck Out" Christie
"Love In a Police Station" Sennett
"Catalina Here I Come" Sennett
"Smith's Candy Shop" Sennett
"Fresh and a Devil" Bray
"Weak Knees" Bray
"Smith's Bargain" Sennett
COAD, JOYCE
"Children of Divorce" Lasky
"One Woman To Another" Lasky
"Drums of Love" (W. T.) U. A.
COBB, EDMUND
"The Devil Dog" Univ.
"Fangs of Destiny" Univ.
"Four-Footed Ranger" Univ.
"Hound of Silver Creek" Univ.
"The Scarlet Arrow" Univ.
COBURN, DOROTHY
"Flying Elephants" Roach
"Putting Pants on Phillip" Roach
"The Bird-Man" Roach
"Hats Off" Roach
CODY, BILL
"Laddy Be Good" Bill Cody
"Born to Fight" Bill Cody
"Gold From Weepah" Bill Cody

PLAYERS *and their* PRODUCTIONS

CODY, LEW
"The Grey Hat" M-G-M
"His Brother From Brazil" M-G-M
"Tea For Three" M-G-M
"Mixed Marriage" M-G-M
COFFYN, FRANK
"Senorita" Lasky
COGHLAN, JUNIOR
"The Country Doctor" DeMille
"Harp in Hock" Metro
"Gallagher" DeMille
COGLEY, NICK
"Hey Hey Cowboy" Univ.
"Old Kentucky" M-G-M
COHEN, SAMMY
"Cradle Snatchers" Fox
"A. W. O. L." Fox
"Colleen" Fox
"Robinson and Crusoe" Fox
COLE, SLIM
"Desert Dust" Univ.
"Twenty Legs Under the Sea" Fox
COLEMAN, CHARLES
"That's My Daddy" Universal
COLEMAN, DON
"The Devil's Twin" Maloney
"The Boss of Rustler's Roost" Maloney
"The Apache Raider" Maloney
"The Bronc Stomper" Maloney
COLEMAN, MAJEL
"The King of Kings" DeMille
"Beautiful But Dumb" DeMille
"Almost Human" DeMille
COLLIER, WILLIAM, JR.
"The Sunset Derby" First Nat'l
"The Broken Gate" Tiffany
"Back Stage" Tiffany
"Dearie" Warner
"The Desired Woman" Warner
"Stranded" Sterling
"The Million Dollar Sap" Imperial
"The College Widow" Warner
"Stocks and Blondes" Imperial
COLLINS, KATHLEEN
"Quarantined Rivals" Gotham
"The Devil's Saddle" First Nat'l
"The Dog Wins" Pathe-McConnell
COLLINS, MONTE
"The King of Kings" DeMille
"The Lost Limited" H. J. Brown
COLLINS, MONTE, JR.
"A Fool and His Honey" Fox
COLLYER, JUNE
"East Side—West Side" Fox
"Woman Wise" Fox
COLMAN, RONALD
"The Magic Flame" Goldwyn
COMBS, JACKIE
"The Way of All Flesh" Lasky
"The Callahans and the Murphys" M-G-M
"The Bird-Man" Roach
COMONT, MATHILDE
"Loves of Carmen" Fox
"Argentina" Ajuria
"The Hollywood Dressmaker" Sanford
"Ramona" Inspir.-Carewe
COMPSON, BETTY
"Cheating Cheaters" Univ.
"Say it with Diamonds" Chadwick
"Twelve Miles Out" M-G-M
"Temptations of a Shop Girl" Chad.
"The Big City" M-G-M
COMPTON, JOYCE
"Spurs and Spark Plugs" Univ.
"Ankles Preferred" Fox
COMSTOCK, CLARK
"Singed" Fox
"Hey Hey Cowboy" Univ.
"The Scarlet Arrow" Univ.
"Silver Valley" Fox
CONKLIN, CHESTER
"The Kiss in a Taxi" Lasky
"Tell It To Sweeney" Lasky
"Gentlemen Prefer Blondes" Lasky
"Two Flaming Youths" Lasky
CONKLIN, FRANK
"Wild Wallops" Christie
CONKLIN, HEINIE
"Beware of Widows" Univ.
"Drums of the Desert" Lasky
"A Pair of Silk Stockings" Univ.
"Ham and Eggs at the Front" Warn.
"Western Suffragettes" Univ.
"Horseman of the Plain" Fox
CONKLIN, WILLIAM
"The Outlaw of Red River" Fox
"The Scourge of the Little 'C'" Fox
CONLEY, LIGE
"Argentina" Ajuria
CONNELLY, EDWARD
"Old Heidelberg" M-G-M
"Loves of Louis" M-G-M
CONNELLY, ERWIN
"Cheating Cheaters" Univ.
CONNORS, GEORGE "BUCK"
"Phantom Flyer" Univ.
"The Fearless Rider" Univ.
"Frontier Courage" Univ.
"The Lyin' Tamer" Univ.
"The Mojave Kid" F.B.O.
"The Sling Shot Kid" F.B.O.
"Open Range" Lasky
CONNORS, GEORGE
"Jaws of Steel" Warner
CONTI, ALBERT
"Camille" First Nat'l.
"The Chinese Parrot" Univ.
"The Devil Dancer" Goldwyn
"Tempest" U. A.
"Legion of the Condemned" Lasky
COOGAN, JACKIE
"The Bugle Call" M-G-M
"Buttons" M-G-M
COOK, CLYDE
"White Gold" DeMille
"The Brute" Warner
"Simple Sis" Warner
"The Climbers" Warner
"The Bush Leaguer" Warner
"A Sailor's Sweetheart" Warner
"Good Time Charley" Warner
"The Little Snob" Warner
"Beware of Married Men" Warner
COOKE, ALBERT
"The Wise Crackers" Series F.B.O.
"The Beauty Parlor" Series F.B.O.
"Legionnaires in Paris" F.B.O.
COOLEY, FRANK
"Wanted! A Coward" Clements
COOLEY, HALLAM
"Wedding Bills" Lasky
"Naughty But Nice" First Nat'l
"No Place To Go" First Nat'l.
"Ladies Must Dress" Fox
"Her Wild Oat" First Nat'l
COOPER, EDNA MAY
"The King of Kings" DeMille
COOPER, GEORGE
"Trail of '98" M-G-M
"The Lovelorn" M-G-M
COOPER, GARY
"Children of Divorce" Lasky
"Wings" Lasky
"Arizona Bound" Lasky
"Last Outlaw" Lasky
"Nevada" Lasky
"Beau Sabreur" Lasky
"Legion of the Condemned" Lasky
COOPER, JACK
"Love's Languid Lure" Sennett
"The Lost Whirl" Bray
"His Ticklish Predicament" Bray
"The Way of All Fish" Hutchinson
COOPER, RAYMOND
"Pitfalls of Passion" S. S. Millard
COOPER, ROSEMARY
"White Flannels" Warner
"Closed Gates" Sterling
"The Climbers" Warner
"Drums of Love" (W. T.) U. A.
CORBETT, BENNY
"The Empty Saddle" Univ.
"Spurs and Spark Plugs" Univ.
"Luck's Lottery" Univ.
"The Fearless Rider" Univ.
"One Glorious Scrap" Univ.
"The Boss of Rustler's Roost" Maloney
"The Bronc Stomper" Maloney
CORBIN, VIRGINIA LEE
"The Drop Kick" First Nat'l
"No Place To Go" First Nat'l.
"The Little Snob" Warner
CORDA, MARIA
"The Private Life of Helen of Troy" First Nat'l.
CORDAY, MARCELLE
"Quality Street" M-G-M
"Loves of Louis" M-G-M
CORDING, HARRY
"Wild Cat Law" Fox
COREY, JIM
"The Iron Rider" Goodwill
"Hey Hey Cowboy" Univ.
"The Interferin' Gent" Action
"Last Outlaw" Lasky
"Open Range" Lasky
CORNWALL, ANNE
"Chicken Feathers" Christie
"College" U. A.
"Scared Pink" Christie
CORNWALLIS, MARY
"Phantom Flyer" Univ.
CORRADO, GINO
"Cohens and Kellys in Paris" Univ.
CORRIGAN, D'ARCY
"Old Heidelberg" M-G-M
CORTEZ, RICARDO
"Mockery" M-G-M
"By Whose Hand" Colum.
"The Private Life of Helen of Troy" First Nat'l.
COSGRAVE, LUKE
"Gentlemen Prefer Blondes" Lasky
"The Red Mark" James Cruze
COSSAR, JOHN
"Melting Millions" Pathe
"Woman's Law" D. FitzGerald
"The Web of Fate" FitzGerald
"Get Your Man" Lasky
COSTELLO, DOLORES
"Old San Francisco" Warner
"A Million Bid" Warner
"The College Widow" Warner
"Tenderloin" Warner
COSTELLO, HELENE
"The Bronco Twister" Fox
"The Heart of Maryland" Warner
"Pals" Warner
"Old Kentucky" M-G-M
"Good Time Charley" Warner
"Husbands for Rent" Warner
COSTELLO, MAURICE
"Camille" First Nat'l.
"The Shamrock and the Rose" Chad.
"See You Later" Sierra
"I'll Be There" Sierra
"Caravan Trail" First Nat'l
COSTELLO, TOM
"The Whirlwind of Youth" Lasky
COSTELLO, WILLIAM
"The King of Kings" DeMille
COURTWRIGHT, WILLIAM
"The Poor Nut" First Nat'l
"Silver Comes Through" Thomson
"Don Mike" Thomson
"Arizona Nights" Thomson
"Jesse James" Thomson-Para. Spec.
"The Pioneer Scout" Thomson-Para. Spec.
COVINGTON, BRUCE
"Horse Shy" Hollywood
COWL, GEORGE
"The Adventurer" M-G-M
"Broadway Madness" Burton King
COWLES, JULES
"Road to Romance" M-G-M
"The Hypnotist" M-G-M
"Bringing Up Father" M-G-M
COXEN, EDWARD
"Trail of '98" M-G-M
"Galloping Fury" Univ.
"The Web of Fate" FitzGerald
CRAIG, GODFREY
"The Big Pie Raid" Us Bunch
"Scrambled Ears" Us Bunch
CRANE, PHYLISS
"Racing Romance" Balshofer
"One Minute To Go" Balshofer
"The Battling Bookworm" Balshofer
CRANE, WARD
"The Flag Maker" Blackton
"Beauty Shoppers" Tiffany
"Azure Shore" Metro.
CRAWFORD, JOAN
"The Unknown" M-G-M
"Twelve Miles Out" M-G-M
"Spring Fever" M-G-M
"West Point" M-G-M
"The Texas Ranger" M-G-M
CRAWFORD, RICHARD
"The Night Bride" Metropolitan
"Rejuvenation of Aunt Mary" Metro.
CRIMMINS, DAN
"Western Suffragettes" Univ
CRINLEY, MYRTIS
"Shooting Straight" Univ.
"Phantom Flyer" Univ.
"Won in the Clouds" Univ.
CROCKER, HARRY
"Tillie the Toiler" M-G-M
"Becky" M-G-M
"South Sea Love" F.B.O.
"Sally in Our Alley" Colum.
"The Circus" U. A.
CROCKETT, CHARLES
"The Princess from Hoboken"
"Arizona Bound" Lasky
"The Gingham Girl" F.B.O.
CROSSLEY, SYD
"A Perfect Gentleman" Monty Banks
"The Romantic Rogue" H. J. Brown
"The Blood Ship" Colum.
"The Gorilla" First Nat'l.

PLAYERS *and their* PRODUCTIONS

CROWELL, JOSEPHINE
"The King of Kings" DeMille
"No Publicity" Hollywood
"Scrambled Wedding" Hollywood
"The Man Who Laughs" Univ.
CUMMING, DOROTHY
"The King of Kings" DeMille
"The Wind" M-G-M
"Old Kentucky" M-G-M
"Loves of Louis" M-G-M
"The Divine Woman" M-G-M
CUMMINGS, FRED
"Ritzy Rosie" Al Nathan
"Good Scout" Al Nathan
"Dumb Bells" Al Nathan
CUNARD, GRACE
"Blake of Scotland Yard" Univ.
"Denver Dude" Univ.
CUNNING, PATRICK
"Very Confidential" Fox
CURLEY, PAULINE
"Devil Dog" Schlank
CURRIER, ART
"That's My Daddy" Univ.
CURRIER, FRANK
"Rookies" M-G-M
"California" M-G-M
"The Callahans and the Murphys" M-G-M
"Rose Marie" M-G-M
"The Enemy" M-G-M
CURTIS, JACK
"Captain Salvation" M-G-M
"Find the King" Hollywood
"Jaws of Steel" Warner
"Brass Knuckles" Warner
CUSTER, BOB
"Terror of Bar X" Custer
"The Fighting Hombre" Custer
"Bull Dog Pluck" Custer
"The Return of Boston Blackie" Chad.
"Galloping Thunder" Custer
"Ladies of Ease" Chad.
D'ALBROOK, SIDNEY
"The Princess from Hoboken" Tiff.
"The King of Kings" DeMille
DALE, FRANCES
"The King of Kings" DeMille
DALY, MARCELLA
"War Eagles" Univ.
"A Pair of Silk Stockings" Univ.
DANA, FREDERICK
"Two-Gun of the Tumbleweed" Maloney
"The Hawk of the Hills" Pathe
"The Apache Raider" Maloney
"The Bronc Stomper" Maloney
DANA, VIOLA
"Salvation Jane" F.B.O.
"Naughty Nanette" F.B.O.
"The Lure of the Night Club" F.B.O.
DANE, KARL
"Rookies" M-G-M
"Trail of '98" M-G-M
"The Enemy" M-G-M
"Baby Mine" M-G-M
DANIEL, VEORA
"One Chance in a Million" Gotham
"Quarantined Rivals" Gotham
"Bull Dog Pluck" Custer
DANIELS, BEBE
"The Kiss In a Taxi" Lasky
"Senorita" Lasky
"Swim, Girl, Swim" Lasky
"She's a Sheik" Lasky
DANIELS, WALTER
"The Dove" Feature
D'ARCY, ROY
"The Grey Hat" M-G-M
"Frisco Sally Levy" M-G-M
"His Brother From Brazil" M-G-M
"Road to Romance" M-G-M
"Buttons" M-G-M
"Rose Marie" M-G-M
"Loves of Louis" M-G-M
DARE, CAROL
"Through the Barbed Wire" J. Carroll
DARK, MICHAEL
"The Whirlwind of Youth" Lasky
DARLING, IDA
"Singed" Fox
DARRO, FRANKIE
"Cyclone of the Range" F.B.O.
"Moulders of Men" F.B.O.
"Judgment of the Hills" F.B.O.
"Tom's Gang" F.B.O.
"Flying U Ranch" Fox
"Little Mickey Grogan" F.B.O.
"When the Law Rides" F. B. O.
"Phantom of the Range" F.B.O.
DARROW, JOHN
"Hell's Angels" Caddo
DARVAS, CHARLES
"The Kiss in a Taxi" Lasky
"Fashions for Women" Lasky
"The Dove" Feature
"The Last Moment" Premier
"The Red Mark" James Cruze
D'AUBURN, DENNIS
"The King of Kings" DeMille
D'AURAY, JACQUES
"The Claw" Univ.
"The Woman on Trial" Lasky
DAVENPORT, MILLA
"Hey Hey Cowboy" Univ.
"The King of Kings" DeMille
"13 Washington Square" Univ.
DAVIDSON, DORE
"East Side—West Side" Fox
DAVIDSON, LAWFORD
"The Patent Leather Kid" 1st Nat'l
"Blood Will Tell" Fox
"Wild Cat Law" Fox
DAVIDSON, MAX
"Don't Tell Everything" Roach
"Should Second Husbands Come First?" Roach
"Flaming Fathers" Roach
"What Every Ice Man Knows" Roach
"The Call of the Coocoo" Roach
"Love 'Em and Feed 'Em" Roach
"Fighting Fathers" Roach
DAVIDSON, WM.
"Cradle Snatchers" Fox
"Gentleman of Paris" Lasky
DAVIES, HOWARD
"The Phantom Buster" Action
DAVIS, GEORGE
"Circus Capers" Educa.
"The Small Bachelor" Univ.
"The Magic Flame" Goldwyn
"Batter Up" Educa.
"Red Hot Bullets" Educational
DAVIES, MARION
"Tillie the Toiler" M-G-M
"Quality Street" M-G-M
"The Fair Co-Ed" M-G-M
"The Patsy" M-G-M
DAVIDOFF, A
"Tempest" U. A.
DAVIS, EDWARDS
"Singed" Fox
"Hero on Horseback" Univ.
"Face Value" Sterling
"Life of Riley" First Nat'l
DAVIS, GEORGE
"The Circus" U. A.
"Caravan Trail" First Nat'l
DAVIS, HAL
"The Bandit's Son" F.B.O.
DAVIS, J. GUNNIS
"The Notorious Lady" First Nat'l
DAVIS, MILDRED
"Too Many Crooks" Lasky
DAVIS, MORGAN
"Border Blackbirds" Maloney
d'AVRIL, YOLA
"Smile, Brother, Smile" First Nat'l
"Valley of the Giants" First Nat'l.
"No Place To Go" First Nat'l.
DAW, MARJORIE
"The Outlaw of Red River" Fox
"Topsy and Eva" Feature
"Home Made" First Nat'l.
"Spoilers of the West" M-G-M
DAWN, CONSUELO
"The Insurrecto" Davis-Hess
"The Haunted Romance" Davis-Hess
"Ski High" Davis-Hess
"The Ambuscade" Univ.
"The Goose Girl" Cardinal
"The Old Woman of the Wood" Cardinal
"His Fateful Flop" C. H. Hutchinson
DAWN, JANET
"Forty Winks" Wm. M. Brown
DAWSON, DORIS
"Gold From Weepah" Bill Cody
"Dead Easy" Christie
"French Fried" Christie
DAY, ALICE
"See You in Jail" First Nat'l
"The Gorilla" First Nat'l
"Night Life" Tiffany
DAY, MARCELINE
"Rookies" M-G-M
"Captain Salvation" M-G-M
"Road to Romance" M-G-M
"The Hypnotist" M-G-M
"Dog of War" M-G-M
"The Big City" M-G-M
DAY, SHANNON
"Stranded" Sterling
DEAN, HOWARD
"The Racers" William M. Brown
DEAN, PRISCILLA
"Birds of Prey" Colum.
DEANE, DORIS
"Special Delivery" Lasky
DEANE, HAZEL
"Fighting for Fame" Worne
"Daring Deeds" Worne
DEARHOLT, HELEN
"Ritzy" Lasky
DEARING, ED
"Cowboys Cry For It" Roach
"The Call of the Coocoo" Roach
DE BAR, BONNIE JEAN
"Little Snow White" Cardinal
de BOER, WILLIAM
"The King of Kings" DeMille
de BOZOKY, BARBARA
"Drums of Love" (W. T.) U. A.
de BRIAC, JEAN
"The Divine Woman" M-G-M
de BRULIER, NIGEL
"Wings" Lasky
"Frenzy" Winkler
"Surrender" Univ.
"Soft Cushions" MacLean
"The Gaucho" United Artists
"Rachel" Lasky
DE CARROS, THE
"The Wild West Show" Univ.
de FAS, BORIS
"Tempest" U. A.
DE GRASSE, SAM
"The King of Kings" DeMille
"Captain Salvation" M-G-M
"The Country Doctor" DeMille
"The Fighting Eagle" DeMille
"Wreck of the Hesperus" DeMille
"The Man Who Laughs" Univ.
deGREY, SYDNEY
"Bitter Apples" Warner
"Naughty Nanette" F.B.O.
"Closed Gates" Sterling
"Drums of Love" (W. T.) U. A.
DE HAVEN, CARTER, JR.
"The Lighter That Failed" Roach
deLACY, PHILIPPE
"Old Heidelberg" M-G-M
"The Way of All Flesh" Lasky
"Is Zat So?" Fox
"Love" M-G-M
"The Tigress" Columbia
DE LA MOTTE, MARGUERITE
"The Kid Sister" Columbia
"Ragtime" J. Ormont
"Broadway Madness" Burton King
DELANEY, CHARLES
"Frisco Sally Levy" M-G-M
"Husband Hunters" Tiffany
"Mountains of Manhattan" Gotham
"Thirteenth Hour" M-G-M
"The Adventurer" M-G-M
"Tired Business Men" Tiffa
"The Main Event" DeMille
"Cohens and Kellys in Paris" Univ.
"Outcast Souls" Sterling
DEL RIO, DOLORES
"Loves of Carmen" Fox
"Resurrection" Inspir.-Carewe
"Trail of '98" M-G-M
"Ramona" Inspir-Carewe
DeLINSKI, ANNA
"The King of Kings" DeMille
DE LINSKI, VICTOR
"The King of Kings" DeMille
DEMAREST, WILLIAM
"Old San Francisco" Warner
"The Gay Old Bird"
"Matinee Ladies" Warner
"A Million Bid" Warner
"The First Auto" Warner
"Simple Sis" Warner
"What Happened to Father" Warn.
"The Bush Leaguer" Warner
"A Sailor's Sweetheart" Warner
"The Jazz Singer" Warner
"A Reno Divorce" Warner
"The Girl Downstairs" Fox
DEMPSEY, TOM
"Wild Wallops" Christie
"Dead Easy" Christie
"The Bush Leaguer" Warner
DENNY, MALCOLM
"The King of Kings" DeMille
DENNY, REGINALD
"Fast and Furious" Univ.
"Out All Night" Univ.

PLAYERS *and their* PRODUCTIONS

"That's My Daddy" Univ.
"On Your Toes" Univ.
DENT, VERNON
"Smith's Cook" Sennett
"Smith's Modiste Shop" Sennett
"The Golf Nut" Sennett
"The Beach Club" Sennett
DE PUTTI, LYA
"The Heart Thief" Metropolitan
"Midnight Rose" Univ.
"Buck Privates" Univ.
DeROY, HARRY
"Spooks" Us Bunch
"The Magic Game" Us Bunch
DE RUIZ, NICK
"The Unknown" M-G-M
"The Man Who Laughs" Univ.
de SEGUROLA
"Bringing Up Father" M-G-M
"Glorious Betsy" Warner
DESLYS, KAY
"Fluttering Hearts" Roach
"Assistant Wives" Roach
"The Lighter That Failed" Roach
"Tempest" U. A.
DEVORE, DOROTHY
"Mountains of Manhattan" Gotham
"Better Days" Pacific Picts.
"Little Rube" Educational
DE VORSKA, JESS
"Don't Tell Everything" Roach
"Jake, the Plumber" F.B.O.
"Tempest" U. A.
DEWEY, ELMER
"The Kiss in a Taxi" Lasky
DIAL, ALLAN
"The Villain" West Bros.
DICKINSON, MILTON
"Lady Cristi Linda" Fox
DILLON, WILLIAM
"Some Hero" Reel-Art
"The Goose Girl" Cardinal
DILLION, JOHN
"Temptations of a Shop Girl" Chad.
DILLION, JOHN WEBB
"The Terrible People" Pathe
DILLS, WILLIAM
"Mystery House" Marilyn Mills
DIME, JAMES
"The King of Kings" DeMille
DIONE, ROSE
"Old San Francisco" Warner
"Camille" First Nat'l
"Ragtime" J. Ormont
"Bringing Up Father" M-G-M
"Polly of the Movies" J. Ormont
"The Red Mark" James Cruze
DIX, RICHARD
"Flood Waters" Lasky
"Shanghai Bound" Lasky
"The Gay Defender" Lasky
DOBBINS, BEN
"Painted Ponies" Univ.
DODGE, FRANK
"East Side—West Side" Fox
DOMINICI, MARIO
"The Spotlight" Lasky
DONNELLY, JIM
"Dummy" Chadwick
DONOVAN, JACK
"Lady Luck" McConnell-Pathe
DOOLEY, BILLY
"Sailor Beware" Christie
"Wild Wallops" Christie
"Row, Sailor, Row" Christie
"A Moony Mariner" Christie
"Easy Curves" Christie
DORAY, DELPHINE
"Sorority Mixup" Al Nathan
DORMAN, SHIRLEY
"One Woman To Another" Lasky
DOSSETT, CHAPELLE
"The Blood Ship" Colum.
DOUGHERTY, JACK
"Special Delivery" Lasky
"Arizona Bound" Lasky
"The Lure of the Night Club" F.B.O.
"Trail of the Tiger" Univ.
"Haunted Island" Univ.
DOUGLAS, BYRON
"Dead Man's Curve" F.B.O.
DOUGLAS, EARLE
"See You Later" Sierra
"There He Goes" Sierra
"I'll Be There" Sierra
DOUGLAS, MARION
"The Romantic Rogue" H. J. Brown
"The Rose of Kildare" Gotham
"Caravan Trail" First Nat'l
"The Shepherd of the Hills" First Nat'l
d'OUISE, JACK
"Through the Barbed Wire" J. Carroll
DOVE, BILLIE
"The Tender Hour" First Nat'l
"The Stolen Bride" First Nat'l.
"American Beauty" First Nat'l
"Louisiana" First Nat'l.
DOWNS, JOHNNY
"Trail of '98" M-G-M
"Chicken Feed" Roach
DOYLE, BOBBY
"The Sunset Derby" First Nat'l
DRESSER, LOUISE
"Mr. Wu" M-G-M
"White Flannels" Warner
"The Garden of Eden" U-A
DRESSLER, MARIE
"The Joy Girl" Fox
"The Callahans and the Murphys" M-G-M
"Breakfast at Sunrise" First Nat'l.
"Bringing Up Father" M-G-M
"The Patsy" M-G-M
DREW, ANN
"Red Raiders" First Nat'l
DREW, ROLAND
"Ramona" Inspir-Carewe
DUANE, JACK
'The Old Woman of the Wood" Cardinal
DU BOIS, NOMA
"Satan and the Woman" Burton King
DUDLEY, FLORENCE
"Jesse James" Thomson-Para. Spec.
DUDLEY, ROBERT
"The Lure of the Night Club" F.B.O.
"Broadway Madness" Burton King
"The Night Flyer" James Cruze
DUFFY, JACK
"No Control" Metro.
"Break Away" Christie
"Chicken Feathers" Christie
"Queer Ducks" Christie
"Giddy Gobblers" Christie
"Hot Papa" Christie
"Scared Pink" Christie
DUGAN, TOM
"The Heart of Salome" Fox
"The Small Bachelor" Univ.
"The Swell Head" Columbia
"By Whose Hand" Columbia
"The Way of All Pants" Roach
"My Friend From India" DeMille
"The Girl Downstairs" Fox
DUNAEV, NICK
"Two Arabian Knights" Caddo
DUNBAR, DAVID A.
"The Fighting Hombre" Custer
"The King of Kings" DeMille
"Gold From Weepah" Bill Cody
"Saddles and Spurs" F.B.O.
DUNCAN, BUD
"Now We're in Dutch" Lasky
"The Ghost Ship" Tiffany
DUNCAN, MARY
"Very Confidential" Fox
DUNCAN, ROSETTA
"Topsy and Eva" Feature
DUNCAN, VIVIAN
"Topsy and Eva" Feature
DUNHAM, PHIL
"No Cheating" Educa.
DUNKINSON, HARRY
"The Insurrecto" Davis-Hess
"The Haunted Romance" Davis-Hess
"Ski High" Davis-Hess
"Smile, Brother, Smile" First Nat'l
"Silver Valley" Fox
DUNN, BOBBY
"On the Cuff" H. V. Prod.
"Caravan Trail" First Nat'l
DUNN, JOSEPHINE
"Firemen! Save My Child" Lasky
"Swim, Girl, Swim," Lasky
"She's a Sheik' Lasky
"Get Your Man" Lasky
DUNN, WILLIAM
"Painted Ponies" Univ.
DUNNING, GEORGE
"Shooting Straight" Univ.
du PONT, MISS
"Hula" Lasky
"The Wheel of Destiny" Worne
DURAND, DAVID
"Excess Relatives" Wm. M. Brown
DUVAL, PAULETTE
"Beware of Widows" Univ.
"Breakfast at Sunrise" First Nat'l.
"Alias the Lone Wolf" Colum.
"The Divine Woman" M-G-M
DWAN, DOROTHY
"The Land Beyond the Law" 1st Nt'l
"Hills of Kentucky" Warner
"Behind the Counter" Hollywood
"The Scourage of the Little 'C'" Fox
"Silver Valley" Fox
DWYER, RUTH
"A Perfect Gentleman" Monty Banks
"The Lost Limited" H. J. Brown
"White Pants Willie" First Nat'l.
"No Publicity" Hollywood
"The Racing Fool" H. J. Brown
"The Flying Nut" Univ.
"Scrambled Wedding" Hollywood
"Sailors' Wives" First Nat'l
DYER, WILLIAM J. (BILL)
"Painted Ponies" Univ.
"Gun Gospel" First Nat'l.
"The Desert of the Lost" Action
DYNAMITE
"The Devil Dog" Univ.
"Fangs of Destiny" Univ.
EAGELS, JEANNE
"Fires of Youth" M-G-M
EAMES, PEGGY
"Barn Yard Follies" Wm. M. Brown
EARLE, DOROTHY
"Out All Night" Univ.
EARLE, EDWARD
"The Wind" M-G-M
"Twelve Miles Out" M-G-M
"Spring Fever" M-G-M
EARLE, FRANK
"Holding the Bag" Artclass
EASON, LORRAINE
"The Wise Cracker" Series F.B.O.
"The Beauty Parlor" Series F.B.O.
"Saddles and Spurs" F.B.O.
"The Swift Shadow" F.B.O.
EATON, JAY
"The Noose" First Nat'l
EDESON, ROBERT
"The Heart Thief" Metropolitan
"The Night Bride" Metropolitan
"The King of Kings" DeMille
"Rejuvenation of Aunt Mary" Metro.
"His Dog" DeMille
"Chicago" DeMille
EDDY, HELEN JEROME
"Camille" First Nat'l.
"Quality Street" M-G-M
"13 Washington Square" Univ.
EDDY, LORRAINE
"Gentleman of Paris" Lasky
"Oh Mummy" Christie
"Easy Curves" Christie
"Ocean Blues" Christie
EDERLE, GERTRUDE
"Swim, Girl, Swim" Lasky
EDWARDS, NEELY
"Out West" Al Nathan
EDWARDS, SNITZ
"College" U. A.
EILERS, SALLY
"Slightly Used" Warner
"The Romance of a Bathing Girl" Sennett
ELLIOTT, GORDON
"The Private Life of Helen of Troy" First Nat'l.
ELLIOTT, JOHN
"Million Dollar Mystery" Trem Carr
ELLIOTT, LILLIAN
"Ankles Preferred" Fox
"Don't Tell Everything" Roach
"The King of Kings" DeMille
"Should Second Husbands Come First?" Roach
"The Call of the Coocoo" Roach
ELLIOTT, TOM
"Pigskin'" Fox
ELLIOTT, WANDA
"Ritzy Rosie" Al Nathan
"Why Not Now?" Artclass
"Dumb Bells" Al Nathan
ELLIS, DIONE
"Cradle Snatchers" Fox
"Is Zat So?" Fox
"Hook and Ladder" Series, F.B.O.
ELLIS, FRANK
"Code of the Cow Country" Action
ELLIS, PAUL
"Bitter Apples" Warner
"Argentina" Ajuria
"The Old Woman of the Wood" Cardinal
ELLIS, ROBERT
"The Lure of the Night Club" F.B.O.
"Ragtime" J. Ormont

PLAYERS *and their* PRODUCTIONS

ELLSLER, EFFIE
"Evening Clothes" Lasky
"Honeymoon Hate" Lasky
ELLSWORTH, ELMER
"The Red Mark" James Cruze
ELLSWORTH, ROBERT
"The King of Kings" DeMille
ELMAN, CLARENCE
"The Joy Girl" Fox
ELTER, ANIELKA
"The King of Kings" DeMille
"The Last Moment" Premier
EMANUEL, PETER
"Animal Catches" Us Bunch
"The Orphans" Us Bunch
EMERSON, RALPH
"The Enemy" M-G-M
"West Point" M-G-M
"The Cheer Leader" Gotham
EMMET, BOBBY
"Play Ball" Artclass
"Crazy to Marry" Artclass
"Holding the Bag" Artclass
"Special Delivery" Artclass
"Motor Mania" Artclass
"Out of Order" Artclass
"All Ashore" Artclass
"The Lyin' Hunter" Artclass
"Safe and Sane" Artclass
"Fish Tales" Artclass
"Lucky Days" Artclass
"Oh, Taxi" Lackey
"The Mailman" Lackey
"Her Wedding Night" Lackey
ENGLE, BILLY
"Chicken Feathers" Christie
"Duck Out" Christie
"Cash and Carry" Christie
"Jail Birdies" Christie
"Queer Ducks" Christie
"Meet the Folks" Christie
"Dead Easy" Christie
"Doctor Quack" Christie
"A Moony Mariner" Christie
"Oh Mummy" Christie
"Ocean Blues" Christie
ERWIN, LUCILLE
"The Other Side" Epperson
"Nize People" West Bros.
ESMELTON, FRED
"The Chinese Parrot" Univ.
"Arm of the Law" Univ.
"The Gay Defender" Lasky
ESSEX, ESTELLE
"The Scourge of the Little C" Fox Fox
ETHIER, ALPHONZ
"Alias the Lone Wolf" Colum.
EUGENE, WILLIAM
"Crashing Through" Liberty
EVANS, CECILE
"The Prince of Head Waiters" First Nat'l
FAHRNEY, MILTON
"Racing Romance" Balshafer
"One Minute To Go" Balshofer
FALE, VIRGINIA
"Legionnaires in Paris" F.B.O.
FAIR, ELINOR
"My Friend From India" DeMille
FAIRBANKS, DOUGLAS
"The Gaucho" United Artists
FAIRBANKS, DOUGLAS, JR.
"Is Zat So?" Fox
"Dead Man's Curve" F.B.O.
"A Texas Steer" First Nat'l.
FAIRBANKS, FLOBELLE
"What Happened to Father" Warn.
"The Climbers" Warner
FAIRBANKS, WILLIAM
"One Chance in a Million" Gotham
"Catch as Catch Can" Gotham
"The Down Grade" Gotham
"Wyoming" M-G-M
"Spoilers of the West" M-G-M
"Dog of War" M-G-M
"When Danger Calls" Gotham
FAIRE, VIRGINIA BROWN
"White Flannels" Warner
"Tracked By the Police" Warner
"Flying for the Moon" U. S. Aviation
"Hazardous Valleys" Lackey
"Gun Gospel" First Nat'l.
"A Race for Life" Warner
"Gallagher" DeMille
FARLEY, DOT
"Yours to Command" F.B.O.
"All Aboard" First Nat'l.
"The King of Kings" DeMille
"The Lost Limited" H. J. Brown
"The Shamrock and the Rose" Chad.
"The Climbers" Warner
"What Every Ice Man Knows" Roach
"Tired Business Men" Tiffa.
"Hold That Pose" Sennett
FARLEY, JAMES
"The King of Kings" DeMille
"Grip of the Yukon" Univ.
"Tired Business Men" Tiffa.
"Love 'Em and Feed 'Em" Roach
"Fighting Fathers" Roach
FARRELL, CHARLES
"Seventh Heaven" Fox
"Bride of the Night" Fox
"Lady Cristi Linda" Fox
FAUST, ED
"Fashions for Women" Lasky
"Gentlemen Prefer Blondes" Lasky
FAWCETT, GEORGE
"Duty's Reward" Lackey
"The Wedding March" Von Stroheim
"Tillie the Toiler" M-G-M
"Rich Men's Sons" Columbia
"Captain Salvation" M-G-M
"Spring Fever" M-G-M
"Snow Bound" Tiffany
"Hot Heels" Univ.
"Love" M-G-M
"Hard Boiled Haggerty" First Nat'l
"The Enemy" M-G-M
"The Private Life of Helen of Troy" First Nat'l.
"Valley of the Giants" First Nat'l.
"Tempest" U. A.
FAY, ELSIE
"Ham and Herring" West Bros.
"Nize People" West Bros.
FAYE, JULIA
"The King of Kings" DeMille
"Turkish Delight" DeMille
"His Dog" DeMille
"The Main Event" De Mille
"Chicago" DeMille
FAZENDA, LOUISE
"The Gay Old Bird" Warner
"Cradle Snatchers" Fox
"Babe Comes Home" First Nat'l.
"Simple Sis" Warner
"Ham and Eggs at the Front" Warner
"A Sailor's Sweetheart" Warner
"A Texas Steer" First Nat'l.
FEARLESS (THE DOG)
"Doc's Dog" Van Pelt
"The Thief Trapper" B. Goodman
FELD, FRITZ
"The Dove" Feature
FELLOWES, ROCKCLIFFE
"The Satin Woman" Reid
"The Crystal Cup" First Nat'l.
FERGUSON, AL
"Mystery House" Marilyn Mills
"Fangs of Destiny" Univ.
"Frontier Courage" Univ.
"The Scarlet Arrow" Univ.
"The Little Buckaroo" F. B. O.
FERGUSON, CASSON
"The King of Kings" DeMille
FERGUSON, HELEN
"Eyes of Envy" Atma
"Jaws of Steel" Warner
FERGUSON, MYRTLE
"Topsy and Eva" Feature
FERNANDEZ, EMILE
"The Renegade" F. B. O.
FERNER, DUSTIN (HAL)
"Melting Millions" Pathe
FERRIS, AUDREY
"Woman's Law" D. FitzGerald
"Slightly Used" Warner
"Ginsberg the Great" Warner
"The Jazz Singer" Warner
"Sailor Izzy Murphy" Warner
"The Silver Slave" Warner
"Beware of Married Men" Warner
FETCHIT, STEPIN (Colored)
"Old Kentucky" M-G-M
FIELD, MADELINE
"Sorority Mixup" Al Nathan
"Good Scout" Al Nathan
FIELD, W. C.
"Two Flaming Youths" Lasky
FIELDING, ROMAINE
"The Ten Modern Commandments" Lasky
"Gun Gospel" First Nat'l.
"The Shepherd of the Hills" First Nat'l.
FIFE, JACK
"The King of Kings" DeMille
FINCH, FLORA
"The Cat and the Canary" Univ.
"Quality Street" M-G-M
"Rose of the Golden West" First Nat'l.
FINCH-SMILES, FRANK
"My Best Girl" United Artists
"Laddy Be Good" Bill Cody
"The Bandit's Son" F. B. O.
FINE, BUDD
"The King of Kings" DeMille
"Olympic Games" Roach
"The Sting of Stings" Roach
"Wizard of the Saddle" F.B.O.
FINKE, HAROLD
"The Insurrecto" Davis-Hess
"The Haunted Romance" Davis-Hess
"Ski High" Davis-Hess
FINLAY, REDMAN
"The King of Kings" DeMille
FINLAYSON, JIMMIE
"Don't Tell Everything" Roach
"With Love and Hisses" Roach
"Do Detectives Think?" Roach
"Cowboys Cry For It" Roach
"Flying Elephants" Roach
"Sugar Daddies" Roach
"No Man's Law" Roach
"The Second One Hundred Years" Roach
"The Call of the Coocoo" Roach
"Fighting Fathers" Roach
FISCHER, MARGARITA
"Uncle Toms' Cabin" Univ.
FISHER, ALFRED
"Husband Hunters" Tiffany
"Romance of an Actress" Chadwick
"Broadway Madness" Burton King
"Putting Pants on Phillip" Roach
FISHER, LARRY
"Robinson and Crusoe" Fox
FISHER, ROBERT
"Rachel" Lasky
FITZ-GERALD, CISSY
"Matinee Ladies" Warner
"Fire and Steel" Lackey
"Beauty Shoppers" Tiffany
"Scared Pink" Christie
"Two Flaming Youths" Lasky
FITZROY, EMILY
"Trail of '98" M-G-M
"Mockery" M-G-M
"Love" M-G-M
"Once and Forever" Tiffany
"Gentlemen Prefer Blondes" Lasky
FLAMMA, LUCIO
"The King of Kings" DeMille
"Beauty Shoppers" Tiffany
FLASH (Dog)
"Dog of War" M-G-M
FLEMING, BOB
"The Meddlin' Stranger" Action
"The Mojave Kid" F.B.O.
"Gun Gospel" First Nat'l.
"The Renegade" F. B. O.
FLOREY, JAMES
"Woman's Law" D. FitzGerald
"Wilful Youth" D. FitzGerald
FLOWERS, BESS
"A Fool and His Honey" Fox
"Blondes By Choice" Gotham
FLUKER, MACK
"The Helpless Helper" Lange Joy
"Beau Sabreur" Lasky
"Pigskin" Fox
FLYNN, ELINOR
"Robinson and Crusoe" Fox
FOLKENS, DICK
"The Gold Getters" Guaranty
"The Prince of Head Waiters" First Nat'l
FORBES, RALPH
"Mr. Wu" M-G-M
"Trail of '98" M-G-M
"Rose Marie" M-G-M
"The Enemy" M-G-M
"Dogs of War" M-G-M
FORD, FRANCIS
"Luck's Lottery" Univ.
"The Devil's Saddle" First Nat'l
"Four-Footed Ranger" Univ.
"The Cruise of the Hellion" Worne
"Branded Sombrero" Fox
FORD, HARRISON
"No Control" Metro.
"The Night Bride" Metropolitan
"Rejuvenation of Aunt Mary" Metro
"Azure Shore" Metro.
"The Girl in the Pullman" DeMille
"Gallagher" DeMille
FORD, JAMES
"Wizard of the Saddle" F.B.O.
FORDE, EUGENIE
"Wilful Youth" D. FitzGerald

PLAYERS *and their* PRODUCTIONS

FORREST, ALLAN
"Ankles Preferred" Fox
"The Lovelorn" M-G-M
"The Wild West Show" Univ.
FOSTER, HELEN
"Naughty Nanette" F.B.O.
"Won in the Clouds" Univ.
"Haunted Island" Univ.
"13 Washington Square" 'Univ.
FOSTER, MAY
"The Frontiersman" M-G-M
FOX, JOHNNY
"Rich Men's Sons" Columbia
"Freckles" F. B. O.
FOXE, EARLE
"Slaves of Beauty" Fox
"Two Girls Wanted" Fox
"Grandma Bernle Learns Her Letters" Fox
"Ladies Must Dress" Fox
"Sailors' Wives" First Tat'l
FOY, MARY
"Ankles Preferred" Fox
"The Terrible People" Pathe
"Camille" First Nat'l.
FRANCIS, ALEC B.
"The Tender Hour" First Nat'l.
"Sally in Our Alley" Colum.
"The Shepherd of the Hills" First Nat'l.
"The Little Snob" Warner
FRANCIS, OLIN
"The Kid Brother" Lloyd
"The Cross Breed" Bischoff
"Flying U Ranch" F.B.O.
"Pigskin" Fox
FRANCISCO, BETTY
"Too Many Crooks" Lasky
"A. W. O. L." Fox
"The Boy of the Streets" Trem Carr
FRANCISCO, EVELYN
"The King of Kings" DeMille
FRANCISCO, MARGARET
"The King of Kings" DeMille
FRANEY, BILL
"City of Shadows" F.B.O.
"Red Signals" Sterling
"The Lost Limited" H. J. Brown
"Out All Night" Univ.
"Custard's Last Stand" Bray
"His Ticklish Predicament" Bray
"The Racing Fool" H. J. Brown
"She's a Sheik" Lasky
"The Hollywood Dressmaker" Sanford
"Under the Tonto Rim" Lasky
FRANK, CHRISTIAN J.
"Special Delivery" Lasky
"Arizona Bound" Lasky
"The Fighting Don" Talmadge
"Nevada" Lasky
"Beggars of Love" Lasky
FRANKE, CONSTANT
"Grandma Bernle Learns Her Letters" Fox
FRANKEL, FANCHON
"Jake, the Plumber" F.B.O.
FRANKLIN, MARTHA
"The Climbers" Warner
"Serenade" Lasky
"Get Your Man" Lasky
FRANKLIN, SIDNEY
"The King of Kings" DeMille
"Colleen" Fox
"Don't Tell Everything" Roach
"Should Second Husbands Come First?" Roach
FRANKLIN, WENDELL PHILLIPS
"Midnight Rose" Univ.
FRAZER, ROBERT
"Wanted! A Coward" Clements
"Back to God's Country" Univ.
"Out of the Past" D. FitzGerald
"The Silent Hero" Worne
"Lightning" Tiffany
"Balaoo" Fox
"The Little Snob" Warner
FREEMONT, AL W.
"She's a Sheik" Lasky
FREDERICK, FREDDY
"The Crowd" M-G-M
FREDERICKS, ELEANOR
"Why Not Now?" Artclass
FREITAS, JEANETTE
"Animal Catches" Us Bunch
"The Orphans" Us Bunch
"Spooks" Us Bunch
"The Magic Game" Us Bunch
"Fat and the Canary" Wilcox & Wolcott
FRENCH, CHARLES K.
"One Chance in a Million" Gotham
"The Meddlin' Stranger" Action
"Argentina" Ajuria
"Good as Gold" Fox
"Flying for the Moon" U. S. Aviation
"Fast and Furious" Univ.
"The Down Grade" Gotham
"The Adventurous Soul" H. V. Prod.
"The Cruise of the Hellion" Worne
"Fires of Youth" M-G-M
FRENCH, GEORGE
"Bigger and Better Blondes" Roach
"Luck's Lottery" Univ.
"Queer Ducks" Christie
"The Romantic Rogue" H. J. Brown
"Won in the Clouds" Univ.
"One Glorious Scrap" Univ.
"Arizona Cyclone" Univ.
"Keep Smiling" Roach
"Twenty Legs Under the Sea" Fox
"Heebee Jeebees" Roach
FRIDERICI, BLANCHE
"Sadie Thompson" United Artists
"Gentlemen Prefer Blondes" Lasky
FRIES, OTTO H.
"The Bronco Twister" Fox
"Surrender" Univ.
"Her Blue Black Eyes" Fox
"Smith's Holiday" Sennett
"Smith's Burglar" Sennett
"The Second One Hundred Years" Roach
"The Call of the Coocoo" Roach
FRIGANZA, TRIXIE
"The Motor Maniac" F. B. O.
"Gentlemen Prefer Blondes" Lasky
FULLER, DALE
"The Wedding March" Von Stroheim
"The King of Kings" DeMille
"Beauty Shoppers" Tiffany
"Phantom Flyer" Univ.
FULTON, JIMMIE
"The Thrill Seekers" H. V. Prod.
"The Adventurous Soul" H. V. Prod.
"The Cloud Rider" H. V. Prod.
FULTON, MAUDE
"Silk Legs" Fox
FURBERG, HANS
"Grandma Bernle Learns Her Letters" Fox
FURBERG, KURT
"The King of Kings" DeMille
FUREY, BARNEY
"The Sonora Kid" F.B.O.
"Splitting the Breeze" F.B.O.
"Tom's Gang" F.B.O.
"Flying U Ranch" F.B.O.
"Red Riders of Canada" F. B. O.
GADSON, JACQUELIN
"Thirteenth Hour" M-G-M
"Loves of Louis" M-G- M
GAFFORD, KELLY
"The Desert of the Lost" Action
GALE, LILLIAN
"The Gold Getters" Guaranty
GALICIEN, ALBERT
"Pitfalls of Passion" S. S. Millard
GALITEZEN, NATALIE
"The King of Kings" DeMille
GALLAGHER, TOY
"A Half Pint Hero" Educa.
GALLERY, TOM
"One Round Hogan" Warner
"Dog of the Regiment" Warner
GAMBLE, JERRY
"Excess Relatives" Wm. M. Brown
"13 Washington Square" Univ.
GANG, THE
"Love My Dog" Roach
"Tired Business Men" Roach
"Baby Brother" Roach
"Chicken Feed" Roach
"Olympic Games" Roach
"Glorious Fourth" Roach
"Keep Smiling" Roach
"Yale Versus Harvard" Roach
"The Old Wallop" Roach
"Playing Hookey" Roach
"Heebee Jeebees" Roach
GANZHORN, JACK
"The Hawk of the Hills" Pathe
"The Apache Raider" Maloney
GARBO, GRETA
"Love" M-G-M
"The Divine Woman" M-G-M
GARCIA, ALLAN
"The Circus" U. A.
GARDNER, BUSTER
"The Scourge of the Little 'C' " Fox
GARDNER, JOHN
"Sinews of Steel" Gotham
"Blondes By Choice" Gotham
GARON, PAULINE
"Eager Lips" Chadwick
"The Bad Little Good Girl" Chad.
"Ladies of Ease" Chad.
"Temptations of a Shop Girl" Chad.
"The College Hero" Gotham
"Merry Wives of New York" Chad.
GARVIN, ANITA
"With Love and Hisses" Roach
"Sailors Beware" Roach
"Why Girls Love Sailors" Roach
"Assistant Wives" Roach
"Live News" Educa.
"The Lighter That Failed" Roach
"The Old Wallop" Roach
"Fighting Fathers" Roach
"Hats Off" Roach
GAY, GREGORY
"Tempest" U. A.
GAYNOR, JANET
"Seventh Heaven" Fox
"Sunrise" Fox
"Two Girls Wanted" Fox
"Lady Cristi Linda" Fox
GENDRON, PIERRE
"Enchanted Island" Tiffany
GEORGE, JOHN
"The Unknown" M-G-M
"The Big City" M-G-M
GEORGE, MAUDE
"The Wedding March" Von Stroheim
"The Garden of Eden" U.A.
GEORGES, VOYA
"Legion of the Condemned" Lasky
GERAGHTY, CARMELITA
"Venus of Venice" First Nat'l.
"What Every Girl Should Know" Warner
"The Small Bachelor" Univ.
"The Slaver" Schlank
"My Best Girl" United Artists
"Smith's Bargain" Sennett
GERBER, NEVA
"The Old Code" Schlank
GERDINE, PHILIP
"Out All Night" Univ.
GERRARD, CHARLES
"The Heart Thief" Metropolitan
"Framed" First Nat'l.
"Hot Heels" Univ.
"Home Made" First Nat'l.
"White Lights" (Tentative Title) Brenda
GERRARD, DOUGLAS
"A Million Bid" Warner
"Dearie" Warner
"The Desired Woman" Warner
"Ginsberg the Great" Warner
"The College Widow" Warner
GERSON, SALLY
"The Other Side" Epperson
GIBSON, ETHLYN
"Winnie Be Good" West Bros.
GIBSON, HELEN
"Heroes of the Wild" Levine-Webb
GIBSON, HOOT
"Hey Hey Cowboy" Univ.
"A Hero on Horseback" Univ.
"Prairie King" Univ.
"Painted Ponies" Univ.
"Galloping Fury" Univ.
"The Lion and the Lamb" Univ.
"The Rawhide Kid" Univ.
"Denver Dude" Univ.
"Western Suffragettes" Univ.
"The Wild West Show" Univ.
GIERE, HELEN
"Rachel" Lasky
GILBERT, BILLY
"Smith's Tony" Sennett
"Smith's Burglar" Sennett
GILBERT, DICK
"Melting Millions" Pathe
GILBERT, EUGENIA
"Melting Millions" Pathe
"Border Blackbirds" Maloney
"The Swell Head" Columbia
"By Whose Hand" Columbia
"The Boss of Rustler's Roost" Maloney
"The Apache Raider" Maloney
"The Bronc Stomper" Maloney
GILBERT, JOHN
"Twelve Miles Out" M-G-M
"Love" M-G-M
"Fires of Youth" M-G-M
GILLESPIE, WILLIAM
"Horse Shy" Hollywood
GILLINGWATER, CLAUDE
"Naughty But Nice" First Nat'l.
"Fast and Furious" Univ.
"The Gorilla" First Nat'l.
"Husbands for Rent" Warner

PLAYERS *and their* PRODUCTIONS

GILMAN, FRED
"The Lone Ranger" Univ.
"The Lyin' Tamer" Univ.
"The Ambuscade" Univ.
"Fighting Texan" Univ.
GILMORE, BARNEY
"The Bandit's Son" F.B.O.
"Heroes in Blue" Worne
GILMORE, DOUGLAS
"The Kiss in a Taxi" Lasky
"Rough House Rosie" Lasky
GILMORE, LILLIAN
"Phantom Flyer" Univ.
"Home Sweet Home" John Gorman
"Frontier Courage" Univ.
"Fighting Texan" Univ.
"The Mojave Kid" F.B.O.
GIRARD, ANN
"Holding the Bag" Artclass
"Excess Relatives" Wm. M. Brown
"Special Delivery" Artclass
"The Thief Trapper" B. Goodman
GIRARD, JOS. W.
"In the First Degree" Sterling
"Rough House Rosie" Lasky
"Firemen! Save My Child" Lasky
"Tell It To Sweeney" Lasky
"The Silent Hero" Worne
"Arm of the Law" Univ.
"Lady Luck" McConnell-Pathe
"Stop That Man" Univ.
"The Night Flyer" James Cruze
GISH, LILLIAN
"The Wind" M-G-M
"The Enemy" M-G-M
GITTLESON, JUNE
"Glorious Fourth" Roach
GLADMAN, ANN
"Melting Millions" Pathe
GLAZER, BERNIE
"Nize People" West Bros.
GLASS, GASTON
"Sinews of Steel" Gotham
"A Gentleman Preferred" Monogram
"Better Days" Pacific Picts.
"The Gorilla" First Nat'l
"The Red Mark" James Cruze
GLEASON, JAMES
"Betty's A Lady" Univ.
GLENDON, J. FRANK
"The Other Side" Epperson
"The Cross Breed" Bischoff
GLENN, RAYMOND
"Temptations of a Shop Girl" Chad.
GOEBEL, ART
"The Air Patrol" Univ.
"Won in the Clouds" Univ.
GOES IN THE LODGE (Indian)
GOETZ, WILLIAM
"Ladies' Night" First Nat'l
"Wyoming" M-G-M
GOLDEN, SYDNEY
"The Fightin' Comeback" Action
"What Every Ice Man Knows" Roach
"Better Days" Pacific Picts.
"Sugar Daddies" Roach
GOMEZ, INEZ
"The King of Kings" DeMille
GOODALL, GRACE
"The Opening Night" Colum.
GOODWIN, ALINE
"The Scarlet Arrow" Univ.
GOODWIN, HAROLD
"College" U. A.
"Snow Bound" Tiffany
"Her Summer Hero" F. B. O.
"The Cheer Leader" Gotham
GOODWIN, LES
"Winnie Be Good" West Bros.
GORDON, BOBBY
"The Jazz Singer" Warner
"A Race for Life" Warner
GORDON, BRUCE
"The Sonora Kid" F.B.O.
"The Poor Nut" First Nat'l
"The Isle of Sunken Gold" Levine-Webb
"Under the Tonto Rim" Lasky
GORDON, EDNA
"Desert Dust" Univ.
"The King of Kings" DeMille
GORDON, EDWARD
"The Boy of the Streets" Trem Carr
"Westward Whoa!" C. Hutchinson
GORDON, GRACE
"Serenade" Lasky
GORDON, JACK
"Argentina" Ajuria
GORDON, JAMES
"Wanted! A Coward" Clements
"Dad's Choice" Hollywood
"Publicity Madness" Fox
"Cancelled Debt" Sterling
"Wolf Fangs" Fox
GORDON, JULIA SWAYNE
"Children of Divorce" Lasky
"Wings" Lasky
"The King of Kings" DeMille
"13 Washington Square" Univ.
GORDON, MARY
"Naughty Nanette" F.B.O.
"Clancy's Kosher Wedding" F.B.O.
"The Old Code" Schlank
GORDON, MAUDE TURNER
"Cheating Cheaters" Univ.
"Home Made" First Nat'l.
"Balaoo" Fox
GORDON, ROBERT
"Mountains of Manhattan" Gotham
"Sinews of Steel" Gotham
GORDON, VERA
"Cohens and Kellys in Paris" Univ.
GORSMAN, BILL
"Finders Keepers" Univ.
GORE, ROSA
"The Prairie King" Univ.
"The Royal American" H. J. Brown
"Western Suffragettes" Univ.
GOUDAL, JETTA
"The Forbidden Woman" DeMille
GOUGH, JOHN
"Judgment of the Hills" F.B.O.
"Hook and Ladder" Series, F.B.O.
GOWING, GENE
"The Gold Getters" Guaranty
"Face Value" Sterling
GOWLAND, GIBSON
"The Broken Gate" Tiffany
"The Land Beyond the Law" 1st Nat'l
"Topsy and Eva" Feature
"Tired Business Men" Tiffa.
"Forgotten Women" Columbia
GRACE, DOC
"I'll Be There" Univ.
GRAHAM, BETTY JANE
"The Way of All Fish" Hutchinson
GRAN, ALBERT
"Children of Divorce" Lasky
"Seventh Heaven" Fox
"Soft Cushions" MacLean
"Hula" Lasky
"Grandma Bernle Learns Her Letters" Fox
"The Man Who Laughs" Univ.
"The Blue Danube" DeMille
GRANGE, RED
"The Motor Maniac" F. B. O.
GRANT, LAWRENCE
"Evening Clothes" Lasky
"Service for Ladies" Lasky
"Gentleman of Paris" Lasky
"Serenade" Lasky
GRAVES, RALPH
"Rich Men's Sons" Columbia
"The Swell Head" Columbia
"A Reno Divorce" Warner
"The Cheer Leader" Gotham
GRAVINA, CESARE
"Cheating Cheaters" Univ.
"The Wedding March" Von Stroheim
"Trail of '98" M-G-M
"Road to Romance" M-G-M
"Meet the Prince" Univ.
"The Divine Woman" M-G-M
GRAY, ARNOLD
"The Sling Shot Kid" F.B.O.
"The Dog Wins" Pathe-McConnell
GRAY, BOB
"What Women Did For Me" Roach
"Sailors Beware" Roach
"Love 'Em and Feed 'Em" Roach
GRAY, GILDA
"The Devil Dancer" S. Goldwyn
GRAY, LAWRENCE
"Ankles Preferred" Fox
"The Callahans and the Murphys" M-G-M
"After Midnight" M-G-M
"Pajamas" Fox
"Ladies Must Dress" Fox
GRAY, "TIPPY"
"Breakfast at Sunrise" First Nat'l.
GREEN, DUKE
"Hills of Peril" Fox
GREENWOOD, CHARLOTTE
"Baby Mine" M-G-M
GREENWOOD, WINIFRED
"The King of Kings" DeMille
"Lonesome Ladies" First Nat'l
GREGORY, EDNA
"Duck Out" Christie
GREY, GLORIA
"Horns and Orange Blossoms" Univ.
"Blake of Scotland Yard" Univ.
"The Lyin' Tamer" Univ.
"Hound of Silver Creek" Univ.
"Put 'em Up" Univ.
"The Thrill Seekers" H. V. Prod.
"On the Cuff" H. V Prod
GREY, MARGARET
"Arizona Cyclone" Univ.
"Lady Luck" McConnell-Pathe
GREY, VIRGINIA
"Uncle Tom's Cabin" Univ.
GRIBBON, EDDIE
"Cheating Cheaters" Univ.
"The Callahans and the Murphys" M-G-M
"Buck Privates" Univ.
"Stop That Man" Univ.
"Night Life" Tiffany
GRIFFITH, CORINNE
"The Garden of Eden" U.A.
GRIFFITH, FRANK
"Wizard of the Saddle" F.B.O.
GRIFFITH, JULIA
"See You in Jail" First Nat'l
GRIFFITH, RAYMOND
"Wedding Bills" Lasky
"Time For Love" Lasky
GRIPP, HARRY
"The Scourge of the Little 'C'" Fox
"Blood Will Tell" Fox
GUARD, ANN
"Crazy to Marry" Artclass
GUARD, KIT
"The Wise Cracker" Series F.B.O.
"The Beauty Parlor" Series F.B.O.
"A Moment of Temptation" F.B.O.
"Dead Man's Curve" F.B.O.
"Legionnaires in Paris" F.B.O.
GUBBINS, TOM
"Shanghai Bound" Lasky
GUETTA, RENE
"Sadie Thompson" United Artists
GUILLAUME, MARCEL
"Honeymoon Hate" Lasky
GUIOL, CLARA
"The Lighter That Failed" Roach
GUISE, TOM
"The Claw" Univ.
"Wedding Bills" Lasky
GULLIVER, DOROTHY
"Luck's Lottery" Univ.
"The Collegians" Univ.
"One Glorious Scrap" Univ.
"Arm of the Law" Univ
"Dog of the Regiment" Warner
"The Wild West Show" Univ.
GYTON, GEORGE
"Crazy to Marry" Artclass
"Motor Mania" Artclass
"All Ashore" Artclass
HADLEY, BERT
"The King of Kings" DeMille
"Flying U Ranch" F.B.O.
HAGNEY, FRANK S.
"All Aboard" First Nat'l.
"Fangs of Justice" Bischoff
"The Frontiersman" M-G-M
"The Lion and the Lamb" Univ.
"One Round Hogan" Warner
"The Rawhide Kid" Univ.
"On Your Toes" Univ.
HAINES, THOMAS
"Beauty Shoppers" Tiffany
HAINES, ROBERT T.
"Meet the Prince" Univ.
HAINES, WILLIAM
"Spring Fever" M-G-M
"West Point "M-G-M
HALE, ALAN
"Vanity" DeMille
"Wreck of the Hesperus" DeMille
"The Leopard Lady" DeMille
HALE, CREIGHTON
"The Cat and the Canary" Univ.
"Flying for the Moon" U. S. Aviation
"Thumbs Down" Sterling
HALE, GEORGIA
"Hills of Peril" Fox
"The Lion and the Lamb" Univ.
"The Rawhide Kid" Univ.
"The Last Moment" Premier
"The Wheel of Destiny" Worne
"Western Suffragettes" Univ.
HALEY, JACK
"Broadway Madness" Burton King
HALL, BEN
"Baby Brother" Roach
"For Ladies Only" Colum.
"Some Hero" Reel-Art
"Monkey Shine" Univ.
"Mistakes Will Happen" Univ.

PLAYERS *and their* PRODUCTIONS

HALL, EVELYN
"My Best Girl" United Artists
HALL, GEORGE TOWNE
"Unhitched Sweeties" Wm. M. Brown
"Crazy To Fly" Christie
"Scared Pink" Christie
HALL, HERBERT
"Pitfalls of Passion" S. S. Millard
HALL, JAMES
"Ritzy" Lasky
"Senorita" Lasky
"Rolled Stockings" Lasky
"Swim, Girl, Swim" Lasky
"Grandma Bernle Learns Her Letters" Fox
"Atlantic City" Fox
"Hell's Angels" Caddo
"Silk Legs" Fox
HALL, JOHN
"Fighting Texan" Univ.
"The Wild West Show" Univ.
HALL, SHERRY
"Motor Mania" Artclass
HALLET, AL
"Laddy Be Good" Bill Cody
"What Women Did for Me" Roach
"Assistant Wives" Roach
"The Sting of Stings" Roach
"The Second One Hundred Years" Roach
"The Lighter That Failed" Roach
"The Way of All Pants" Roach
"Fighting Fathers" Roach
HALLOR, RAY
"Quarantined Rivals" Gotham
"Fighting Fathers" Roach
"The Ghost Ship" Tiffany
HAMILTON, LLOYD
"His Better Half" Educational
"At Ease" Educa.
"Rose Marie" M-G-M
"New Wrinkles" Educa.
HAMILTON, MAHLON
"Home Sweet Home" John Gorman
"What Price Love" Schlank
HAMILTON, MARK
"City of Shadows" F.B.O.
"The Sonora Kid" F.B.O.
"The Fight for the Water Hole" Technicolor
HAMILTON, NEIL
"The Joy Girl" Fox
"Grip of the Yukon" Univ.
"The Ten Modern Commandments" Lasky
"Arm of the Law" Univ.
"The Spotlight" Lasky
HAMMOND, ARTHUR
"Modern Daughters" Carr
"Play Ball" Artclass
HAMMOND, CHARLES
"Tempest" U. A.
HAMMOND, MAJ. CLAUDE
"Under the Mexican Flag" Hammond.
"Savages of the South Seas" Hammond
"Canadian Adventures" Hammond
"World Wide" Series, Hammond
"Canadian" Series, Hammond
HAMPTON, RAYE
"The Ridin' Rowdy" Action
"Pals in Peril" Action
"The Obligin' Buckaroo" Action
HANDFORTH, RUTH
"Closed Gates" Sterling
"The Cruel Truth" Sterling
HANNEFORD, "POODLES"
"Plumb Dumb" Educa.
"Circus Capers" Educa.
HANSEN, EINAR
"Children of Divorce" Lasky
"Fashions for Women" Lasky
"The Woman on Trial" Lasky
Died June 3, 1927
HANSON, LARS
"Captain Salvation" M-G-M
"The Wind" M-G-M
"Buttons" M-G-M
"The Divine Woman" M-G-M
HARDY, OLIVER
"Why Girls Love Sailors" Roach
"Fluttering Hearts" Roach
"With Love and Hisses" Roach
"Sailors Beware" Roach
"Do Detectives Think?" Roach
"Flying Elephants" Roach
"Assistant Wives" Roach
"Sugar Daddies" Roach
"No Man's Law" Roach
"The Second One Hundred Years" Roach
"The Lighter That Failed" Roach
"The Call of the Coocoo" Roach
"Love 'Em and Feed 'Em" Roach
"Putting Pants on Phillip" Roach
"Hats Off" Roach
HARDY, SAM
"Life of Riley" First Nat'l
"A Texas Steer" First Nat'l.
HARLAN, KENNETH
"Cheating Cheaters" Univ.
"Midnight Rose" Univ.
"Wilful Youth" D. FitzGerald
"Stage Kisses" Colum.
HARLAN, OTIS
"Old Heidelberg" M-G-M
"Dad's Choice" Hollywood
"Grip of the Yukon" Univ.
"I'll Be There" Univ.
"A Pair of Silk Stockings" Univ.
"Galloping Fury" Univ.
"The Shepherd of the Hills" First Nat'l.
HARMON, PAT
"The Other Side" Epperson
"Flying for the Moon" U. S. Aviation
"Snow Bound" Tiffany
"Hazardous Valleys" Lackey
"Lightning" Tiffany
"By Best Girl" United Artists
"The Ghost Ship" Tiffany
"The Warning" Colum.
HARR, SILVER
"Smackum Alley" Wilcox & Wolcott
HARREL, DEAN
"The Way of all Flesh" Lasky
HARRIS, EDWARD
"Smackum Alley" Wilcox & Wolcott
"Jake, the Plumber" F.B.O.
"Forgotten Women" Columbia
"The Hollywood Dressmaker" Sanford
HARRIS, IVY
"Gentleman of Paris" Lasky
"Rachel" Lasky
HARRIS, MARCIA
"Back Stage" Tiffany
HARRIS, MILDRED
"Husband Hunters" Tiffany
"She's My Baby" Sterling
"Out West" Al Nathan
"The Swell Head" Columbia
"Rose of the Bowery" Hartford
"Out of the Past" D. FitzGerald
"The Girl From Rio" Gotham
"The Adventurous Soul" H. V. Prod.
HARRISON, CAREY
"Buck Privates" Univ.
HARRISON, JIMMY
"Cheating Cheaters" Christie
"Husband Hunters" Tiffany
"Queer Ducks" Christie
"Back Stage" Tiffany
"Dead Easy" Christie
"Hot Papa" Christie
"Scared Pink" Christie
HARRON, JOHN
"Closed Gates" Sterling
"I'll Be There" Univ.
"A Pair of Silk Stockings" Univ.
"The Bad Little Good Girl" Chad.
"Once and Forever" Tiffany
"Night Life" Tiffany
"Finders Keepers" Univ.
HART, ALBERT
"Blake of Scotland Yard" Univ.
"The Devil's Twin" Maloney
"The Boss of Rustler's Roost" Maloney
"The Ballyhoo Buster" Action
HART, SUNSHINE
"Love's Languid Lure" Sennett
"My Best Girl" United Artists
"Smith's Burglar" Sennett
HARTIGAN, PAT
"Special Delivery" Lasky
"Too Many Crooks" Lasky
"Enchanted Island" Tiffany
"Bowery Rose" Burton King
"A Race for Life" Warner
(Untitled) Lloyd
HARVEY, DONAL
"Smackum Alley" Wilcox & Wolcott
HARVEY, LEW
"Horseman of the Plain" Fox
HASBROUCK, OLIVE
"The Ridin' Rowdy" Action
"Argentina" Ajuria
"Pals in Peril" Action
"Wild Wallops" Christie
"The Shamrock and the Rose" Chad.
"The Interferin' Gent" Action
"White Pebbles" Action
"The Obligin' Buckaroo" Action
"The Cowboy Cavalier" Action
HASLETT, JESSIE
"Seventh Heaven" Fox
HATTON, DICK
"Doc's Dog" Van Pelt
"Horse Shy" Hollywood
HASSON, JAMIEL
"Two Arabian Knights" Caddo
HATHAWAY, JEAN
"Fangs of Destiny" Univ.
HATTON, RAYMOND
"Fashions for Women" Lasky
"Firemen! Save My Child" Lasky
"Now We're in the Air" Lasky
HAUPT, ULLRICH
"Tempest" U. A.
HAVER, PHYLLIS
"No Control" Metro.
"The Little Adventuress" DeMille
"The Way of all Flesh" Lasky
"Rejuvenation of Aunt Mary" Metro
"The Fighting Eagle" DeMille
"The Wise Wife" DeMille
"Chicago" DeMille
HAYDEN, NORA
"Sinews of Steel" Gotham
HEARN, EDWARD
"Pals in Peril" Action
"The King of Kings" DeMille
"Hero on Horseback" Univ.
"Hook and Ladder" Series, F.B.O.
"The Harvester" F.B.O.
"The Desert Pirate" F. B. O.
HEBERT, HENRY
"One Chance in a Million" Gotham
"Laddy Be Good" Bill Cody
"The Clean-Up Man" Univ.
"The Scarlet Arrow" Univ.
"The Girl From Rio" Gotham
"The Cross Breed" Bischoff
"The Dog Wins" Pathe-McConnell
HECK, STANTON
"The King of Kings" DeMille
"The House of Courage" F.B.O.
"Branded Sombrero" Fox
HEIM, ED
"Pitfalls of Passion" S. S. Millard
HELLAR, GLORIA
"Galloping Thunder" Custer
"The Bandit's Son" F.B.O.
"The Cross Breed" Bischoff
HELLUM, BARNEY
"The College Kiddo" Sennett
"Love In a Police Station" Sennett
HEMPHILL, FRANK
"The Blood Ship" Colum.
HENDERSON, DELL
"The Crowd" M-G-M
"The Patsy" M-G-M
HENDERSON, JACK
"Oh Mummy" Christie
HENDRICKS, BEN, JR.
"The Motor Maniac" F. B. O.
"Birds of Prey" Colum.
"Out All Night" Univ.
"My Friend From India" DeMille
HENDERSON, THEODORE
"The Mojave Kid" F.B.O.
HENDRICK, DUDLEY
"Flying U Ranch" F.B.O.
HENRY, GALE
"Bigger and Better Blondes" Roach
"Break Away" Christie
"What Women Did For Me" Roach
"Stranded" Sterling
"The Wild West Show" Univ.
HERBERT, HOLMES
"Mr. Wu" M-G-M
"The Heart of Salome" Fox
"The Great Mail Robbery" F.B.O.
"Slaves of Beauty" Fox
"East Side—West Side" Fox
"Gentlemen Prefer Blondes" Lasky
"The Silver Slave" Warner
HERMAN, HELENE
"Lady Cristi Linda" Fox
HERRICK, JACK
"The Second One Hundred Years" Roach
"The Hollywood Dressmaker" Sanford
HERRING, AGGIE
"The Princess from Hoboken" Tiff.
"Finnegan's Ball" Graf
"The Gorilla" First Nat'l.
HERSHOLT, JEAN
"Old Heidelberg" M-G-M
"The Viennese Lover" Univ.
"Beggars of Love" Lasky

PLAYERS *and their* PRODUCTIONS

"The Symphony" Univ.
"13 Washington Square" Univ.
HEUSTON, ALFRED
"The Iron Rider" Goodwill
"Splitting the Breeze" F.B.O.
"Two Arabian Sights" Al Nathan
"The Desert Pirate" F. B. O.
HIATT, RUTH
"Smith's Tony" Sennett
"Smith's Cook" Sennett
"Smith's Candy Shop" Sennett
"Smith's Cousin" Sennett
"Smith's Modiste Shop" Sennett
"Smith's Holiday" Sennett
"Smith's Restaurant" Sennett
"Smith's Bargain" Sennett
"Smith's Burglar" Sennett
HICKMAN, BELLE STANTON
"Mystery House" Marilyn Mills
HIERS, WALTER
"Husband Hunters" Tiffany
"Beware of Widows" Univ.
"The Motor Maniac" F.B.O.
"The Bad Little Good Girl" Chad.
"The Girl From Gay Paree" Tiffany
"Blondes By Choice" Gotham
"Night Life" Tiffany
HIGGINS, BOBBY
"Wild Wallops" Christie
HILBURN, BETTY
"Broadway Madness" Burton King
HILL, DORIS
"Rough House Rosie" Lasky
"Beauty Shoppers" Tiffany
"Tell It To Sweeney" Lasky
"Figures Don't Lie" Lasky
HILL, JOSEPHINE
"Two-Gun of the Tumbleweed" Maloney
"The Danger Signal" Univ.
"The Devil's Twin" Maloney
"Heroes of the Wild" Levine-Webb
HILL, THELMA
"The Wise Cracker" Series F.B.O.
"The Beauty Parlor" Series F.B.O.
"The Fair Co-Ed" M-G-M
HILLIARD, ERNEST
"The Scorcher" H. J. Brown
"The Midnight Watch" Carr
"Modern Daughters" Carr
"Smile, Brother, Smile" First Nat'l
"Devil Dog" Schlank
"The Silent Hero" Worne
"The Racing Fool" H J. Brown
"The Crystal Cup" First Nat'l
"Broadway After Midnight" Krelbar
"The Wheel of Destiny" Worne
"Bowery Rose" Burton King
"Broadway After Midnight" Krelbar
"The Wheel of Destiny" Worne
HILLIARD, JOHN
"Robinson and Crusoe" Fox
HINES, JOHNNY
"All Aboard" First Nat'l.
"White Pants Willie" First Nat'l.
"Home Made" First Nat'l.
HISLE, BETSY ANN
"The Way of All Flesh" Lasky
"Sorrell and Son" Feature
HITCHCOCK, RAYMOND
"Tired Business Men" Tiffa.
HOEFLI, JOCKEY
"Silver Valley" Fox
HOFFMANN, OTTO F.
"Beware of Widows" Univ.
"The Stolen Bride" First Nat'l.
"Painted Ponies" Univ.
"The Fourflusher" Univ.
HOGAN, JAMES
"Mountains of Manhattan" Gotham
HOLDEN, HARRY
"The Gay Defender" Lasky
HOLDERNESS, FAY
"Salvation Jane" F.B.O.
"The Call of the Coocoo" Roach
HOLDING, THOMAS
"The Terrible People" Pathe
"Satan and the Woman" Burton King
HOLLOWAY, CAROL
"The Whirlwind of Youth" Lasky
"Jake, the Plumber" F.B.O.
"The Gambler's Game" F.B.O.
HOLLOWAY, STERLING
"Now We're in Dutch" Lasky
HOLMES, FRED
"Three A. M." Artclass
HOLMES, LEON
"Frisco Sally Levy" M-G-M
"The King of Kings" DeMille
"The Shamrock and the Rose" Chad.
HOLMES, PEE WEE
"The Empty Saddle" Univ.
"Spurs and Spark Plugs" Univ.
"Luck's Lottery" Univ.
"The Fearless Rider" Univ.
"One Glorious Scrap" Univ.
"Galloping Fury" Univ.
"Denver Dude" Univ.
HOLMES, STUART
"The Fighting Don" Talmadge
"Flying for the Moon" U. S. Aviation
"Cowboys Cry For It" Roach
"Devil Dog" Schlank
"The Lovin' Fool" Sierra
"Polly of the Movies" J. Ormont
"The Man Who Laughs" Univ.
"Beware of Married Men" Warner
HOLMES, TAYLOR
"Their Second Honeymoon" Gaiety
"Masonic" Gaiety
"Harold, the Last of the Saxons" Gaiety
HOLT, JACK
"The Tigress" Columbia
"The Warning" Colum.
HOLTZ, TENEN
"Frisco Sally Levy" M-G-M
"The Grey Hat" M-G-M
"Trail of '98" M-G-M
"Bringing Up Father" M-G-M
HOMANS, ROBERT
"The Prairie King" Univ.
"Mountains of Manhattan" Gotham
"The Fightin' Comeback" Action
"Pals in Peril" Action
"The Lost Limited" H. J. Brown
"Fast and Furious" Univ.
HOPKINS, JOHN
"Who's Who" Lange Joy
"The Helpless Helper" Lange Joy
"A Gentleman Preferred" Monogram
"Show Nite" Lange Joy
HOPPER, HEDDA
"Children of Divorce" Lasky
"Wings" Lasky
"Matinee Ladies" Warner
"His Brother From Brazil" M-G-M
"Black Tears" John Gorman
"One Woman To Another" Lasky
"The Cruel Truth" Sterling
"The Drop Kick" First Nat'l
"A Reno Divorce" Warner
"White Lights" (Tentative Title) Brenda
HORTON, CLARA
"The Fightin' Comeback" Action
"Pals" Warner
"Sailor Izzy Murphy" Warner
HORTON, EDWARD EVERETT
"Dad's Choice" Hollywood
"Find the King" Hollywood
"No Publicity" Hollywood
"Behind the Counter" Hollywood
"Scrambled Wedding" Hollywood
"Horse Shy" Hollywood
"Call Again" Hollywood
"Vacation Waves" Hollywood
HOSKINS, FLORENCE
"Keep Smiling" Roach
HOSKINS, JANE
"Chicken Feed" Roach
"Olympic Games" Roach
"Glorious Fourth" Roach
"Keep Smiling" Roach
HOUSE, NEWTON
"Clearing the Trail" Univ.
"Winged Hoofs" Univ.
"The Red Death" Univ.
"The Untamed" Univ.
"Riding Gold" Univ.
"Racing Wizard" Univ.
"Riding Whirlwind" Univ.
HOUSMAN, ARTHUR
"Rough House Rosie" Lasky
"Publicity Madness" Fox
"Very Confidential" Fox
"The Spotlight" Lasky
HOWARD, CONSTANCE
"The Night Bride" Metropolitan
"The Poor Millionaire" Talmadge
"The Magic Flame" Goldwyn
"The Cruel Truth" Sterling
HOWARD, DICK
"Cyclone of the Range" F.B.O.
HOWARD, GERTRUDE
"Uncle Tom's Cabin" Univ.
"On Your Toes" Univ.
HOWELL, HAZEL
"What Every Girl Should Know" Warner
"A Perfect Gentleman" Monty Banks
"The Way of All Pants" Roach
HOWELL, YVONNE
"Fashions for Women" Lasky
"The Great Mail Robbery" F.B.O.
"The Million Dollar Sap" Imperial
HOWES, REED
"Rough House Rosie" Lasky
"The Scorcher" H. J. Brown
"The Lost Limited" H. J. Brown
"The Romantic Rogue" H. J. Brown
"The Royal American" H. J. Brown
"The Racing Fool" H. J. Brown
"Say It With Sables" Columbia
HOWLAND, CLIFFORD
"The Secret Studio" Fox
"Rich But Honest" Fox
HOY, DANNY
"The Wedding March" Von Stroheim
"I'll Be There" Sierra
HOYT, ARTHUR
"Now We're in Dutch" Lasky
"Tillie the Toiler" M-G-M
"Rejuvenation of Aunt Mary" Metro
"The Ten Modern Commandments" Lasky
"Shanghai Bound" Lasky
"A Texas Steer" First Nat'l.
"Husbands for Rent" Warner
HOYT, REATA
"Fangs of Vengeance" Van Pelt
"Better Days" Pacific Picts.
HOXIE, JACK
"Heroes of the Wild" Levine-Webb
HUFF, HERMINE
"Monkey Business" West Bros.
HUGHES, GARETH
"The Whirlwind of Youth" Lasky
"In the First Degree" Sterling
"Better Days" Pacific Picts.
"Broadway After Midnight" Krelbar
"Heroes in Blue" Worne
HUGHES, LLOYD
"Too Many Crooks" Lasky
"The Stolen Bride" First Nat'l.
"American Beauty" First Nat'l
"No Place To Go" First Nat'l.
"Sailors' Wives" First Nat'l
HULETTE, GLADYS
"Bowery Rose" Burton King
HUME, JIMMIE
"Ham and Herring" West Bros.
"Nize People" West Bros.
HUMES, FRED
"The Empty Saddle" Univ.
"Spurs and Spark Plugs" Univ.
"Luck's Lottery" Univ.
"The Fearless Rider" Univ.
"One Glorious Scrap" Univ.
"Put 'em Up" Univ.
"Arizona Cyclone" Univ.
HUMMEL, WILSON
"The Sling Shot Kid" F.B.O.
"Ladies Must Dress" Fox
"See You Later" Sierra
HUMPHREY, ORRAL
"Broadway Madness" Burton King
HUMPHREY, WILLIAM
"Yours to Command" F.B.O.
"City of Shadows" F B.O.
"Temptations of a Shop Girl" Chad.
"Broadway After Midnight" Krelbar
"Drums of Love" (W. T.) U. A.
HUNT, JAY
"Captain Salvation" M-G-M
"The Poor Millionaire" Talmadge
"The Harvester" F.B.O.
"Better Days" Pacific Picts.
HUNTLY, FRED
"The King of Kings" DeMille
HUNTOON, HELEN
"Good Scout" Al Nathan
"Dumb Bells" Al Nathan
HURLOCK, MADELINE
"The College Kiddo" Sennett
"Love In a Police Station" Sennett
"Catalina Here I Come" Sennett
"For Sale a Bungalow" Sennett
"The Bull Fighter" Sennett
"The Beach Club" Sennett
HURST, BRANDON
"Seventh Heaven" Fox
"The King of Kings" DeMille
"Love" M-G-M
"High School Hero" Fox
"The Man Who Laughs" Univ.
HURST, PAUL
"The Devil's Saddle" First Nat'l
"Buttons" M-G-M
"Red Raiders" First Nat'l
"Valley of the Giants" First Nat'l.

PLAYERS *and their* PRODUCTIONS

HUTCHINS, BOBBY
"Assistant Wives" Roach
"The Lighter That Failed" Roach
HUTTON, LUCILLE
"Plumb Dumb" Educa.
"Circus Capers" Educa.
"His Better Half" Educa.
"Batter Up" Educa.
HUTTON, BEULAH
"His Ticklish Predicament" Bray
HYAMS, JOHN
"Romance of an Actress" Chadwick
HYAMS, LEILA
"The Brute" Warner
"White Pants Willie" First Nat'l.
"The Bush Leaguer" Warner
"One Round Hogan" Warner
"Branded Sombrero" Fox
"Balaoo" Fox
HYMAN, B.
"The Dove" Feature
"The Hollywood Gold Digger" F. Caldwell
HYTTON, OLAF
"Pitfalls of Passion" S. S. Millard
ICHIOKA, TOSHIYE
"The Man Without a Face" Pathe
IMBODEN, DAVID
"The King of Kings" DeMille
INCE, RALPH
"Not For Publication" F.B.O.
"Shanghaied" F.B.O.
"South Sea Love" F.B.O.
INGRAHAM, LOIS
"The Gold Getters" Guaranty
IRVING, GEORGE
"The Bronco Twister" Fox
"Wings" Lasky
"Fangs of Justice" Bischoff
"Drums of the Desert" Lasky
"The Poor Millionaire" Talmadge
"Flood Waters" Lasky
"Shanghai Bound" Lasky
"Two Flaming Youths" Lasky
"White Lights" (Tentative Title) Brenda
IRVING, WILLIAM J.
"Duck Out" Christie
"Cash and Carry" Christie
"No Sparking" Christie
"Giddy Gobblers" Christie
"Ham and Eggs at the Front" Warner
"Wild Wallops" Christie
"The Lost Whirl" Bray
"Fresh and a Devil" Bray
"Weak Knees" Bray
"Grandma Bernle Learns Her Letters" Fox
"Easy Curves" Christie
"Coney Island" F. B. O.
JACKSON, MARY ANN
"Smith's Tony" Sennett
"Smith's Cook" Sennett
"Smith's Candy Shop" Sennett
"Smith's Cousin" Sennett
"Smith's Modiste Shop" Sennett
"Smith's Holiday" Sennett
"Smith's Restaurant" Sennett
"Smith's Bargain" Sennett
"Smith's Burglar" Sennett
JACOBSON, H. J.
"Shanghaied" F.B.O.
JAIMISON, BUD
"Horns and Orange Blossoms" Univ.
"Ladies Beware" F.B.O.
"She's My Baby" Sterling
"Closed Gates" Sterling
"Buck Privates" Univ.
"Andy Nose His Onions" Univ.
"Jake, the Plumber" F. B. O.
"A Texas Steer" First Nat'l.
JAMES, GARDNER
"Eager Lips" Chadwick
"Ladies of Ease" Chad.
JAMES, GLADDEN
"Hound of Silver Creek" Univ.
"The Man Without a Face" Pathe
"Temptations of a Shop Girl" Chad.
"Driftin' Sands" F.B.O.
JAMES, WALTER
"Rich Men's Sons" Columbia
"The Kid Brother" Lloyd
"The Irresistable Lover" Univ.
"The Blood Ship" Colum.
JANNINGS, EMIL
"The Way of All Flesh" Lasky
"The Street of Sin" Lasky
"The General" Lasky
JARVIS, SIDNEY
"Caravan Trail" First Nat'l
JEFFERSON, THOMAS
"Pals" Warner
JENNINGS, DE WITT
"Two Arabian Knights" Caddo
"The Great Mail Robbery" F.B.O.
"The Cloud Rider" H. V. Prod.
"Home Made" First Nat'l.
"The Night Flyer" James Cruze
JENSEN, EULALIE
"The Heart Thief" Metropolitan
"Baby Brother" Roach
"The Kiss in a Taxi" Lasky
"The King of Kings" DeMille
"Uncle Tom's Cabin" Univ.
"Figures Don't Lie" Lasky
"Freckles" F. B. O.
JESSEL, GEORGE
"Ginsberg the Great" Warner
"Sailor Izzy Murphy" Warner
JEWEL, AUSTEN
"Blood Will Tell" Fox
JEWEL, BETTY
"Arizona Bound" Lasky
"Last Outlaw" Lasky
"Wild Geese" Tiffany
"JIGGS" (DOG)
"Flaming Fathers" Roach
"What Every Ice Man Knows" Roach
JOHNS, BERTRAM
"The Claw" Univ.
"The Lovin' Fool" Sierra
JOHNSON, CARMENCITA
"The Way of All Flesh" Lasky
"The Wind" M-G-M
JOHNSON, ERNEST W.
"The Street of Sin" Lasky
JOHNSON, NOBLE
"Vanity" DeMille
"Topsy and Eva" Feature
"The King of Kings" DeMille
"Soft Cushions" MacLean
JOHNSTON, JOHN W.
"The Black Diamond Express" Warner
"Flying Luck" Action
JOHNSTON, JULANNE
"Venus of Venice" First Nat'l.
"The All American" Paddock
"Good Time Charley" Warner
JOHNSTON, JUNIOR
"Winnie Winkle the Breadwinner" West Bros.
JOHNSTONE, LORIMER
"Midnight Rose" Univ.
JOLSON, AL
"The Jazz Singer" Warner
JONES, BILLY "RED"
"Sky High Saunders" Univ.
"The Sky Rider" Univ.
"Phantom Flyer" Univ.
"Hound of Silver Creek" Univ.
"Vacation Waves" Hollywood
JONES, BUCK
"The Whispering Sage" Fox
"Hills of Peril" Fox
"Good as Gold" Fox
"Blood Will Tell" Fox
"Branded Sombrero" Fox
JONES, HARRY
"Soft Cushions" MacLean
JONES, OLIVER
"When the Law Rides" F. B. O.
JONES, PARKS
"Baby Brother" Roach
"The Hawk of the Hills" Pathe
"Salvation Jane" F.B.O.
"Fighting Fathers" Roach
JOY, AL
"Who's Who" Lange Joy
"The Helpless Helper" Lange Joy
"Show Nite" Lange Joy
"The Sappy Sleuth" Lange Joy
JOY, LEATRICE
"Vanity" DeMille
"The Angel of Broadway" DeMille
"The Blue Danube" DeMille
JOYCE, ALICE
"Sorrell and Son" Feature
"13 Washington Square" Univ.
"The Noose" First Nat'l
JOYCE, NATALIE
"The Whispering Sage" Fox
"Break Away" Christie
"The Circus Ace" Fox
"Wild Cat Law" Fox
JUNE, MILDRED
"Daring Deeds" Worne
"The Snarl of Hate" Bischoff
JOYNER, JOYZELL
"Out of the Past" D. FitzGerald
JUNIOR, JOHN
"The Phantom Buster" Action
"My Best Girl" United Artists
KAHANAMOKU, DUKE P.
"The Isle of Sunken Gold" Levine-Webb
"Her Summer Hero" F. B. O.
KADJA
"The King of Kings" DeMille
KALIZ, ARMAND
"Say It With Diamonds" Chadwick
"The Stolen Bride" First Nat'l.
"Fast and Furious" Univ.
"That's My Daddy" Univ.
"Temptations of a Shop Girl" Chad.
"Louisiana" First Nat'l.
KARLOFF, BORIS
"Let It Rain" MacLean
"The Meddlin' Stranger" Action
"Two Arabian Knights" Caddo
"The Phantom Buster" Action
"Soft Cushions" MacLean
"Louisiana" First Nat'l
KARNS, ROSCOE
"Ritzy" Lasky
"The Whirlwind of Youth" Lasky
"The Ten Modern Commandments" Lasky
"Beau Sabreur" Lasky
"The Symphony" Univ.
"Pigskin" Fox
KARR, "FAT"
"You're Next" Darmour
"Heavy Hikers" Darmour
"What Price Dough?" Darmour
"How High Is Up?" Darmour
"Campus Romeos" Darmour
"Wonders of the Waistline" Darmour
"Three Missing Links" Darmour
"Fleshy Devils" Darmour
"Tanks of the Wabash" Darmour
"Panting Poppers" Darmour
"Oui, Oui, Heidelberg" Darmour
KAY, ANN
"The Grey Streak" Balshofer
"The Gold Getters" Guaranty
KEANE, RAYMOND
"War Eagles" Univ.
"The Viennese Lover" Univ.
"Meet the Prince" Univ.
KEATON, BUSTER
"College" U. A.
"Steamboat Bill, Jr." U. A.
KECKLEY, JANE
"The King of Kings" DeMille
"The Country Doctor" DeMille
"The Angel of Broadway" DeMille
KEEFE, CORNELIUS
"The Poor Nut" First Nat'l
"Hook and Ladder" Series, F.B.O.
"A Moment of Temptation" F.B.O.
"Three's a Crowd" First Nat'l.
"The Light in the Window" Carr
"Come to My House" Fox
"Satan and the Woman" Burton King
KEENER, HAZEL
"The Other Side" Epperson
"The Gingham Girl" F.B.O.
"The Scarlet Arrow" Univ.
"Westward Whoa!" C. Hutchinson
"The Way of All Fish" Hutchinson
KEITH, DONALD
"Special Delivery" Lasky
"The Whirlwind of Youth" Lasky
"The Way of all Flesh" Lasky
"The Cruise of the Hellion" Worne
"Broadway Madness" Burton King
"Wild Geese" Tiffany
KEITH, IAN
"What Every Girl Should Know" Warner
"Two Arabian Knights" Caddo
"A Man's Past" Univ.
KEITH, ISABELLE
"Camille" First Nat'l.
"The King of Kings" DeMille
"Very Confidential" Fox
KELLAR, LEON
"West Point" M-G-M
KELLY, LEO
"Branded Sombrero" Fox
KELSEY, FRED
"Thirteenth Hour" M-G-M
"Soft Cushions" MacLean
"The Thirteenth Juror" Univ.
"The Gorilla" First Nat'l.
KELSO, MAYME
"Vanity" DeMille
KENNEDY, EDGAR L.
"Wedding Bills" Lasky
"The Gay Old Bird" Warner
"The Chinese Parrot" Univ.

PLAYERS *and their* PRODUCTIONS

KEMP, MATTY
"The Romance of a Bathing Girl" Sennett
KENNEDY, MERNA
"The Circus" U. A.
KENNEDY, TOM
"Now We're in Dutch" Lasky
"Firemen! Save My Child" Lasky
"Silver Valley" Fox
KENNY, JACK
"Blake of Scotland Yard" Univ.
KENT, ARNOLD
"Evening Clothes" Lasky
"The Woman on Trial" Lasky
"The World at Her Feet" Lasky
"Hula" Lasky
"Beau Sabreur" Lasky
KENT, BARBARA
"War Eagles" Univ.
"The Small Bachelor" Univ.
"That's My Daddy" Univ.
"No Man's Law" Roach
"Stop That Man" Univ.
KENT, CRAUFURD
"See You in Jail" First Nat'l
"Rose of the Bowery" Hartford
"The All American" Paddock
"Little Mickey Grogan" F.B.O.
"The Foreign Legion" Univ.
"Wallflowers" F.B.O.
KENT, LARRY
"The Lovelorn" M-G-M
"Her Wild Oat" First Nat'l
KENT, MARY
"The Whirlwind of Youth" Lasky
KENYON, DORIS
"Valley of the Giants" First Nat'l.
KENYON, EARL
"Through the Barbed Wire" J. Carroll
KERNOHAN, KARL
"Pitfalls of Passion" S. S. Millard
KERRY, NORMAN
"The Claw" Univ.
"The Unknown" M-G-M
"The Irresistible Lover" Univ.
"The Foreign Legion" Univ.
KEY, KATHLEEN
"Hey Hey Cowboy" Univ.
"Out West" Al Nathan
KILDARE, NORA
"The King of Kings" DeMille
KING, CHARLES
"Flaming Fathers" Roach
"Winnie Be Good" West Bros.
KING, CLAUDE
"Singed" Fox
"Mr. Wu" M-G-M
"Becky" M-G-M
"The Hypnotist" M-G-M
KING, JUDY
"A. W. O. L." Fox
"Little Bit," Baret
"The Flying Dutchman" Baret
"Funny Face" Series Baret
"The Spotlight" Lasky
KING, MARJORIE
"The Last Moment" Premier
KING TUT (Dog)
(Untitled) Lloyd
KINGSTON, NATALIE
"Lost at the Front" First Nat'l.
"Framed" First Nat'l
"The Harvester" F.B.O.
"Figures Don't Lie" Lasky
"White Lights" (Tentative Title) Brenda
KIRBY, DAVID (RED)
"The Sunset Derby" First Nat'l
"Rose of the Bowery" Hartford
"Arm of the Law" Univ.
KIRK, BERTHA
"Find the King" Hollywood
KIRKWOOD, JAMES
"Million Dollar Mystery" Trem Carr
KISSEL, JOE
"Three A. M." Artclass
KITCHEN, DOROTHY
"The Bronco Twister" Fox
"The Way of All Flesh" Lasky
"The Renegade" F. B. O.
"Breed of the Sunset" F.B.O.
KNOTT, LYDIA
"The King of Kings" DeMille
KNOWLAND, ALICE
"The King of Kings" DeMille
KOHLER, FRED
"Loves of Carmen" Fox
"Underworld" Lasky
"The City Gone Wild" Lasky
"The Blood Ship" Colum.
"Shootin' Irons" Lasky
"Open Range" Lasky
"The Gay Defender" Lasky
KOLB, JOHN
"Lost at the Front" First Nat'l.
"See You in Jail" First Nat'l
"The Gorilla" First Nat'l.
KOLKER, HENRY
"Rough House Rosie" Lasky
"The Kiss in a Taxi" Lasky
"Argentina" Ajuria
"Midnight Rose" Univ.
KORTMAN, ROBERT
"Hills of Peril" Fox
"Blood Will Tell" Fox
KOSLOFF, THEODORE
"The Little Adventuress" DeMille
"Woman Wise" Fox
KOTSONAROS, GEORGE
"The Tender Hour" First Nat'l
"Catch as Catch Can" Gotham
"The Street of Sin" Lasky
"Balaoo" Fox
KOTTKA, OTTO
"The King of Kings" DeMille
KRUGER, PAUL
"The First Auto" Warner
"The Heart of Maryland" Warner
"Pals" Warner
KUWA, GEORGE
"The Night Bride" Metropolitan
"The Chinese Parrot" Universal
"Melting Millions" Pathe
"White Pants Willie" First Nat'l.
"Beggars of Love" Lasky
"The Warning" Colum.
LA BISSONIERE, ERIN
"The Heart of Salome" Fox
"Million Dollar Mystery" Trem Carr
"The Light in the Window" Carr
LACKAYE, EDGAR
"The King of Kings" DeMille
LACKTEEN, FRANK
"The Hawk of the Hills" Pathe
"Melting Millions" Pathe
"The Warning" Columbia
LAGNEUER, CHARLES
"The Kiss in a Taxi" Lasky
LA GASSE, JEROME
"A Gentleman Preferred" Monogram
LAIDLAW, ETHAN
"Laddy Be Good" Bill Cody
"The Sonora Kid" F.B.O.
"The House of Courage" F.B.O.
"The Renegade" F. B. O.
"Phantom of the Range" F.B.O.
"When Danger Calls" Gotham
LAIDLAW, ROY
"Not For Publication" F.B.O.
"The Wild West Show" Univ.
LAKE, ALICE
"Roaring Fires" Lackey
"The Angel of Broadway" DeMille
"The Ghost Ship" Tiffany
LAKE, ARTHUR
"Cradle Snatchers" Fox
"The Irresistible Lover" Univ.
"Betty's A Lady" Univ.
"Sandwiches and Tea" Univ.
"Beware of Dogs" Univ.
"All Balled Up" Univ.
"Stop That Man" Univ.
"Back to Nature" Univ.
LAMONT, B. WAYNE
"Little Snow White" Cardinal
LAMONT, DIXIE
"The Devil Dog" Univ.
LAMORE, ISABELLE
"The Last Moment" Premier
LAMPHIER, FAY
"Flying Elephants" Roach
LANCASTER, CLIFF
"Doctor Quack" Christie
LANCASTER, MISTER
"Whispering Sage" Fox
LAND, MARY
"The Last Moment" Premier
LANDIS, CULLEN
"Finnegan's Ball" Graf
"We're Gamblers" Lasky
"On to Reno" DeMille
"Broadway After Midnight" Krelbar
LANDIS, WINIFRED
"A Gentleman Preferred" Monogram
LANE, CHARLES
"The Whirlwind of Youth" Lasky
"Service for Ladies" Lasky
"Sadie Thompson" United Artists
LANE, LUPINO
"A Half Pint Hero" Educa.
"Some Scout" Educa.
LANE, NORA
"Jesse James" Thomson-Para. Spec.
"Flying U Ranch" F.B.O.
"When the Law Rides" F.B.O.
"The Pioneer Scout" Thomson-Para. Spec.
LANGDON, HARRY
"Long Pants" First Nat'l
"Three's a Crowd" First Nat'l.
LANGDON, LILLIAN
"What Every Girl Should Know" Warner
"Scrambled Wedding" Hollywood
"The Cheer Leader" Gotham
LANNING, FRANK
"The Kid Brother" Lloyd
LANOY, ANDRE
"Venus of Venice" First Nat'l.
LAPAN, CELIA
"The King of Kings" DeMille
LA PLANTE, LAURA
"Beware of Widows" Univ.
"The Cat and the Canary" Univ.
"I'll Be There" Univ.
"A Pair of Silk Stockings" Univ.
"Thanks for the Buggy Ride" Univ.
"Finders Keepers" Univ.
LA RENO, DICK
"Spurs and Spark Plugs" Univ.
LARKIN, GEORGE
"Midnight Rose" Univ.
LA ROCQUE, ROD
"Resurrection" Inspir.-Carewe
"The Fighting Eagle" DeMille
"Stand and Deliver" DeMille
LA RUE, FONTAIN
"Gold From Weepah" Bill Cody
LAUREL, STAN
"Eve's Love Letters" Roach
"Why Girls Love Sailors" Roach
"With Love and Hisses" Roach
"Sailors Beware" Roach
"Now I'll Tell One" Roach
"Do Detectives Think?" Roach
"Flying Elephants" Roach
"Sugar Daddies" Roach
"The Second One Hundred Years" Roach
"The Call of the Coocoo" Roach
"Putting Pants on Phillip" Roach
"Hats Off" Roach
LA VERNE, JANE
"That's My Daddy" Univ.
LA VERNE, LUCILLE
"The Last Moment" Premier
LAWRENCE, FLORENCE
"The Other Side" Epperson
LAWRENCE, LEE
"Savages?" Amer. Eagle
LAWSON, ELEANOR
"Now We're in Dutch" Lasky
LEASE, REX
"Moulders of Men" F.B.O.
"Not For Publication" F.B.O.
"Clancy's Kosher Wedding" F.B.O.
"Cancelled Debt" Sterling
"The College Hero" Columbia
"The Texas Ranger" M-G-M
LEBEDEFF, IVAN
"The Angel of Broadway" DeMille
"The Forbidden Woman" DeMille
"Gallagher" DeMille
LEDERER, OTTO
"The King of Kings" DeMille
"Little Bit" Baret
"The Flying Dutchman" Baret
"The Shamrock and the Rose" Chad.
"The Jazz Singer" Warner
"Sailor Izzy Murphy" Warner
LELAND, HUGH
"Legion of the Condemned" Lasky
LEE, DUKE R.
"Terror of Bar X" Custer
"The Outlaw of Red River" Fox
"The Circus Ace" Fox
"Galloping Fury" Univ.
LEE, ETTA
"Camille" First Nat'l
LEE, FLORENCE
"The Little Buckaroo" F. B. O.
LEE, FRANCES
"Duck Out" Christie
"Jail Birdies" Christie
"Good as Gold" Fox
"Tie That Bull" Christie
"Short Socks" Christie
"Crazy To Fly" Christie
"Wedding Wows" Christie
"The Little Snob" Warner
LEE, JOCELYN
"Afraid to Love" Lasky
"The Kiss in a Taxi" Lasky
"Say It With Diamonds" Chadwick
"Back Stage" Tiffany

PLAYERS *and their* PRODUCTIONS

"The Ten Modern Commandments" Lasky
"Shanghai Bound" Lasky
LEE, GLORIA
"The Pinto Kid" F.B.O.
LEE, GWENDOLYN
"His Brother From Brazil" M-G-M
"After Midnight" M-G-M
"Her Wild Oat" First Nat'l
LEE LEOTA
"Scrambled Wedding" Hollywood
LEE, LILA
"Million Dollar Mystery" Trem Carr
LEE, LOLA
"The Interferin' Gent" Action
LEE, LOLITA
"Sinews of Steel" Gotham
LEFFERTY, JEAN
"Matinee Ladies" Warner
LEGNEUR, AL
"Ham and Herring" West Bros.
"Nize People" West Bros.
LEIGH, FRANK
"Soft Cushions" MacLean
"The Way of All Pants" Roach
"The Tigress" Columbia
LEIGHTON, LILLIANNE
"California" M-G-M
"The Frontiersman" M-G-M
"Flaming Fathers" Roach
"By Whose Hand" Colum.
"The Fair Co-Ed" M-G-M
LEONARD, GUS
"Queer Ducks" Christie
LEONARD JAMES
"All Aboard" First Nat'l.
"The Cheer Leader" Gotham
LEONG, JAMES
"The Devil Dancer" Goldwyn
LEOPOLD, ARCHDUKE, of Austria
"Grandma Bernle Learns Her Letters" Fox
LE ROUX, CARMEN
"Don Mike" Thomson
LESLIE, LILA
"Masonic" Gaiety
"Home Sweet Home" John Gorman
L'ESTRANGE, DICK
"The Empty Saddle" Univ.
"Spurs and Spark Plugs" Univ.
"Luck's Lottery" Univ.
"One Glorious Scrap" Univ.
"Arizona Cyclone" Univ.
"Desert Dust" Univ.
LEVINE, HELENE
"Frisco Sally Levy" M-G-M
LEWIS, GEORGE
"The Collegians" Univ.
"The Fourflusher" Univ.
"The Symphony" Univ.
"13 Washington Square" Univ.
LEWIS, HARRY
"Motor Mania" Artclass
LEWIS MITCHELL
"Back to God's Country" Univ.
"Hard Boiled Haggerty" First Nat'l
"Beau Sabreur" Lasky
LEWIS, RALPH
"The Sunset Derby" First Nat'l
"Arm of the Law" Univ.
"Casey Jones" Trem Carr
"Outcast Souls" Sterling
LEWIS, RICHARD
"The Last Moment" Premier
LEWIS, SHELDON
"Romance of an Actress" Chadwick
"Flying for the Moon" U. S. Aviation
"Hazardous Valleys" Lackey
"The Cruise of the Hellion" Worne
"The Hollywood Dressmaker" Sanford
"Marlie the Man-Killer" Pathe-McConnell
LEWIS, TOM
"The Callahans and the Murphys" M-G-M
"Steamboat Bill, Jr." U. A.
Died October 19, 1927
LEWIS, VERA
"Resurrection" Inspir.-Carewe
"The Broken Gate" Tiffany
"The Small Bachelor" Univ.
"What Happened to Father" Warn.
"Thumbs Down" Sterling
"Ramona" Inspir-Carewe
"Satan and the Woman" Burton King
LIGGETT, LOUIS
"Lady Cristi Linda" Fox
LINCOLN, CARYL
"What Women Did For Me" Roach
"Sailors Beware" Roach
"Wolf Fangs" Fox
LINDLEY, BERT
"Pals in Peril" Action
LINGHAM, TOM
"Splitting the Breeze" F.B.O.
"Tom's Gang" F.B.O.
"The Bandit's Son" F.B.O.
"The Lion and the Lamb" Univ.
"The Rawhide Kid" Univ.
"The Desert Pirate" F. B. O.
LIPTON, JACK
"All Ashore" Artclass
LITTLEFIELD, LUCIEN
"The Cat and the Canary" Univ.
"Uncle Tom's Cabin" Univ.
"Cheating Cheaters" Univ.
"The Small Bachelor" Univ.
"My Best Girl" United Artists
"A Texas Steer" First Nat'l.
LIVINGSTON, MARGARET
"The Secret Studio" Fox
"Sunrise" Fox
"Slaves of Beauty" Fox
"American Beauty" First Nat'l
"The Girl from Gay Paree" Tiffany
"Lightning" Tiffany
LLOYD, DORIS
"The Bronco Twister" Fox
"The Secret Studio" Fox
"Is Zat So?" Fox
"Rich, But Honest" Fox
"Lonesome Ladies" First Nat'l
"Two Girls Wanted" Fox
"Come to My House" Fox
LLOYD, GAIL
"Meet the Folks" Christie
"Hot Papa" Christie
"Mad Scrambles" Christie
LLOYD, HAROLD
"The Kid Brother" Lloyd
(Untitled) Lloyd
LOBEC, MARVIN
"Wedding Wows" Christie
LOBERG, BARON
"The Hollywood Gold Digger" F. Caldwell
LOCKNEY, J. P.
"The Flag Maker" Blackton
"Galloping Thunder" Custer
"The Soda Water Cowboy" Action
LOFF, JEANNETTE
"The Man Without a Face" Pathe
"My Friend From India" DeMille
LOGAN, JACQUELINE
"The King of Kings" DeMille
"Argentina" Ajuria
"For Ladies Only" Colum.
"The Blood Ship" Colum.
"The Wise Wife" DeMille
"The Leopard Lady" DeMille
LOMBARD, CAROLE
"Smith's Tony" Sennett
"Hold That Pose" Sennett
LONDON, BABE
"The Princess from Hoboken" Tiffany
"Special Delivery" Lasky
"All Aboard" First Nat'l.
"The Dove" Feature
"Hot Papa" Christie
LONDON, TOM
"The Other Side" Epperson
"The King of Kings" DeMille
"Put 'em Up" Univ.
"The Devil's Twin" Maloney
"The Boss of Rustler's Roost" Maloney
"The Apache Raider" Maloney
"The Bronc Stomper" Maloney
LONG, SALLY
"The Kid Sister" Columbia
"The Thrill Seekers" H. V. Prod.
"When Danger Calls" Gotham
LONG, WALTER
"Back to God's Country" Univ.
"White Pants Willie" First Nat'l
LOPEZ, AGOSTINA
"The Gay Defender" Lasky
LORCH, THEODORE
"Grip of the Yukon" Univ.
"Ginsberg the Great" Warner
"Sailor Izzy Murphy" Warner
LORD, BILLY
"The Sting of Stings" Roach
"Tracked By the Police" Warner
"The King of Kings" DeMille
LOREDO, LINDA
"Heroes of the Wild" Levine-Webb
LORRAINE, LOUISE
"Rookies" M-G-M
"The Frontiersman" M-G-M
"Baby Mine" M-G-M
"Legionnaires in Paris" F.B.O.
LOUIE, VIOLA
"The King of Kings" DeMille
LOVE, BESSIE
"The Flag Maker" Blackton
"Harp in Hock" Metro.
"The West Pointer" DeMille
LOVE, MONTAGU
"The Tender Hour" First Nat'l.
"The King of Kings" DeMille
"The Wind" M-G-M
"Rose of the Golden West" First Nat'l.
"Jesse James" Thomson-Para. Spec
"Good Time Charley" Warner
"The Ghost Ship" Tiffany
"The Noose" First Nat'l
LOWE, EDMUND
"Is Zat So?" Fox
"Publicity Madness" Fox
"Balaoo" Fox
LOWE, J. B.
"Uncle Tom's Cabin" Univ.
LOY, MYRNA
"Eyes of Envy" Atma
"Bitter Apples" Warner
"Simple Sis" Warner
"Bride of the Night" Fox
"The Climbers" Warner
"Ham and Eggs at the Front" Warner
"A Sailor's Sweetheart" Warner
"The Jazz Singer" Warner
"The Girl from Chicago" Warner
"If I Were Single" Warner
"Beware of Married Men" Warner
LOY, SONNY
"Mr. Wu" M-G-M
LUBIN, ARTHUR
"Afraid to Love" Lasky
LUDDY, BARBARA
"Born to Fight" Bill Cody
"See You Later" Sierra
"Wilful Youth" D. FitzGerald
LUDEN, JACK
"City of Shadows" F.B.O.
"Yours to Command" F.B.O.
"Last Outlaw" Lasky
"Tell It To Sweeney" Lasky
"Shootin' Irons" Lasky
"Two Flaming Youths" Lasky
"Under the Tonto Rim" Lasky
LUKAS, PAUL
"Rachel" Lasky
LUPINO, WALLACE
"The Drawback" Educa.
LUXFORD, NOLA
"The Meddlin' Stranger" Action
"Ladies Beware" F.B.O.
LYNCH, HELENE
"Underworld" Lasky
"Fangs of Vengeance" Van Pelt
"Husbands for Rent" Warner
LYNN, SHARON
"City of Shadows" F.B.O.
"The Coward" F.B.O.
"Tom's Gang" F.B.O.
"Jake, the Plumber" F.B.O
"The Gambler's Game" F.B.O.
"Dead Man's Curve" F.B.O.
LYNNE, CHARLOTTE
"Dad's Choice" Hollywood
LYON, BEN
"The Tender Hour" First Nat'l.
"Hell's Angels" Caddo
LYONS, VIRGINIA
"Modern Daughters" Carr
"Clancy's Kosher Wedding" F.B.O.
LYTELL, BERT
"Alias the Lone Wolf" Colum.
MacCORMAC, MURIEL
"The King of Kings" DeMille
MacDERMOTT, MARC
"Resurrection" Inspir.-Garewe
"California" M-G-M
"Road to Romance" M-G-M
"Fires of Youth" M-G-M
"Glorious Betsy" Warner
MACDONALD, DON
"When Danger Calls" Gotham
MacDONALD, J. FARRELL
"Ankles Preferred" Fox
"Cradle Snatchers" Fox
"Rich But Honest" Fox
"Colleen" Fox
"East Side—West Side" Fox
"Bringing Up Father" M-G-M
"Cohens and Kellys in Paris" Univ.
MacDONALD, WALLACE
"Red Signals" Sterling
"Drums of the Desert" Lasky
"The Scourge of the Little 'C'" Fox

PLAYERS *and their* PRODUCTIONS

MacDOWELL, MELBOURNE
"Code of the Cow Country" Action
"Black Tears" John Gorman
"The Old Code" Schlank
MACK, BOBBY
"Old Heidelberg" M-G-M
"Road to Romance" M-G-M
"The Bandit's Son" F.B.O.
"The Opening Night" Colum.
MACK, CHARLES EMMETT
"Old San Francisco" Warner
"The First Auto" Warner
Died March 17, 1927
MACK, HUGHIE
"The Wedding March" Von Stroheim
"Where Trails Begin" Bischoff
"Grandma Bernle Learns Her Letters" Fox
Died October 13, 1927
MACK, JAMES
"Husband Hunters" Tiffany
"Old Heidelberg" M-G-M
"Swim, Girl, Swim" Lasky
"Satan and the Woman" Burton King
MACK, JOSEPH
"The Cross Breed" Bischoff
"Finders Keepers" Univ.
MACK, WILBUR
"Blake of Scotland Yard" Univ.
"The Empty Saddle" Univ.
"Frontier Courage" Univ.
MACKAILL, DOROTHY
"Smile, Brother, Smile" First Nat'l
"The Crystal Cup" First Nat'l.
"Man Crazy" First Nat'l.
"Ladies Night" First Nat'l
MacLEAN, DOUGLAS
"Let It Rain" MacLean
MacQUARRIE, MURDOCK
"The Apache Raider" Maloney
MADDEN, JERRY
"Gun Gospel" First Nat'l.
MADISON, VIRGINIA
"The Heart of Salome" Fox
MAGNESS, ANABEL
"The Big Pie Raid" Us Bunch
"Scrambled Ears" Us Bunch
MAGRILL, GEORGE
"The Hawk of the Hills" Pathe
"Roarin' Broncs" Action
"The Desert of the Lost" Action
"The Ballyhoo Buster" Action
MAGUIRE, TOM
"Colleen" Fox
"Shanghai Bound" Lasky
MAILES, CHARLES HILL
"Bitter Apples" Warner
"Argentina" Ajuria
"The Great Mail Robbery" F.B.O.
"Flood Waters" Lasky
"The City Gone Wild" Lasky
"The College Widow" Warner
"Drums of Love" (W.T.) U. A.
MAITLAND, RICHARD
"Is Zat So?" Fox
"Come to My House" Fox
MA-KAR, ZITA
"The Fighting Hombre" Custer
MAKARENKO, DANIEL
"The Scorcher" H. J. Brown
"Surrender" Univ.
MALAN, WILLIAM
"The Sky Rider" Univ.
MALATESTA, FRED
"Eve's Love Letters" Roach
"Two Arabian Sights" Al Nathan
"Caravan Trail" First Nat'l.
MALENA, LENA
"Chicago" DeMille
MALLORY, MARJORIE
"Pitfalls of Passion" S. S. Millard
MALONE, MOLLY
"Fresh and a Devil" Bray
"Weak Knees" Bray
MALONEY, LEO
"Two-Gun of the Tumbleweed" Maloney
"Border Blackbirds" Maloney
"The Devil's Twin" Maloney
"The Apache Raider" Maloney
MALY, WALTER
"Code of the Cow Country" Action
"The Fightin' Hombre" Custer
"Bull Dog Pluck" Custer
"The Interferin' Gent" Action
"Skedaddle Gold" Action
"White Pebbles" Action
"The Phantom Buster" Action
"Roarin' Broncs" Action
"The Cowboy Cavalier" Action
"The Little Buckaroo" F. B. O.
"When the Law Rides" F. B. O.
"Breed of the Sunset" F.B.O.
MANDY, JERRY
"Eve's Love Letters" Roach
"Why Girls Love Sailors" Roach
"Senorita" Lasky
"Underworld" Lasky
"The Gay Defender" Lasky
MANN, HANK
"Broadway After Midnight" Krelbar
"The Garden of Eden" U.A.
"When Danger Calls" Gotham
MANN, MARGARET
"Grandma Bernle Learns Her Letters" Fox
MANNERS, JANE
"Dead Easy" Christie
"Easy Curves" Christie
MANNING, AILEEN
"Uncle Tom's Cabin" Univ.
"No Publicity" Hollywood
"The All American" Paddock
"Call Again" Hollywood
"Vacation Waves" Hollywood
MANON, MARCIA
"Senorita" Lasky
MARBURGH, BERTRAM
"The Woman on Trial" Lasky
"The King of Kings" DeMille
MARCHAL, ARLETTE
"Wings" Lasky
"Gentleman of Paris" Lasky
"Hula" Lasky
"The Spotlight" Lasky
MARCUS, JAMES A.
"Romance of an Actress" Chadwick
"The Meddlin' Stranger" Action
"The Other Side" Epperson
"The King of Kings" DeMille
"Service For Ladies" Lasky
"Beauty Shoppers" Tiffany
"Buck Privates" Univ.
"Sadie Thompson" United Artists
"Valley of the Giants" First Nat'l
MARIAN, EDNA
"Cash and Carry" Christie
"For Ladies Only" Colum.
"Giddy Gobblers" Christie
"Now I'll Tell One" Roach
"Assistant Wives" Roach
"Sugar Daddies" Roach
"The Sting of Stings" Roach
"The Lighter That Failed" Roach
"The Way of All Pants" Roach
MARIE, NORMA
"Don Mike" Thomson
MARION, DON
"Children of Divorce" Lasky
MARION, FRANK
"The Country Doctor" DeMille
"Wreck of the Hesperus" DeMille
MARION, GEORGE
"The King of Kings" DeMille
"Skedaddle Gold" Action
"A Texas Steer" First Nat'l.
MARK, MICHAEL
"Resurrection" Inspir.-Carewe
"The Dove" Feature
"Grandma Bernle Learns Her Letters" Fox
MARLOWE, JUNE
"Wild Beauty" Univ.
"Fangs of Justice" Bischoff
"Grip of the Yukon" Univ.
"Life of Riley" First Nat'l
"The Foreign Legion" Univ.
"On the Stroke of 12" Carr
MARMONT, PERCY
"The Fruits of Divorce" Gotham
MARSHALL, BUD
"The Bush Leaguer" Warner
MARSHALL, PERLE
"Balaoo" Fox
MARSHALL, TULLY
"Beware of Widows" Univ.
"The Cat and the Canary" Univ.
"Trail of '98" M-G-M
"The Gorilla" First Nat'l.
"Drums of Love" (W. T.) U. A.
MARTAN, NITA
"The Royal American" H. J. Brown
MARTELL, ALPHONSE
"Naughty Nanette" F.B.O.
"She's My Baby" Sterling
"Breakfast at Sunrise" First Nat'l.
"Twenty Legs Under the Sea" Fox
MARTELL, HARRISON
"The Kiss in a Taxi" Lasky
MARTIN, DUKE
"One Chance in a Million" Gotham
"Pals" Warner
"The City Gone Wild" Lasky
"Now We're in the Air" Lasky
"The Cheer Leader" Gotham
MARTINDEL, EDWARD
"Children of Divorce" Lasky
"Fashions for Women" Lasky
"Venus of Venice" First Nat'l.
"Lonesome Ladies" First Nat'l
"The Woman Who Did Not Care" Gotham
"Old Kentucky" M-G-M
"The Garden of Eden" U. A.
MARVELLE, RENE
"Little Snow White" Cardinal
MASON, BUDDY
"College" U. A.
"When the Law Rides" F. B. O.
MASON, DAN
"Hero on Horseback" Univ.
"Out All Night" Univ.
MASON, JAMES
"Let It Rain" MacLean
"Back to God's Country" Univ.
"The King of Kings" DeMille
"Alias the Lone Wolf" Colum.
"Dead Man's Curve" F.B.O.
"The Bird-Man" Roach
"A Race for Life" Warner
MASON, LEROY
"Closed Gates" Sterling
MASON, SHIRLEY
"Let It Rain" MacLean
"Rich Men's Sons" Columbia
"Sally in Our Alley" Colum.
"Stranded" Sterling
MATIESEN, OTTO
"Too Many Crooks" Lasky
"Old San Francisco" Warner
"Surrender" Univ.
"Road to Romance" M-G-M
"The Last Moment" Premier
MATTOX, MARTHA
"Old San Francisco" Warner
"The Cat and the Canary" Univ.
"Snow Bound" Tiffany
"The Thirteenth Juror" Univ.
"Her Wild Oat" First Nat'l
MATTRAW, SCOTT
"Laddy Be Good" Bill Cody
"The Empty Saddle" Univ.
"Spurs and Spark Plugs" Univ.
"Luck's Lottery" Univ.
"One Glorious Scrap" Univ.
MAXWELL, BOB
"The All American" Paddock
MAY, ROSE
"Who's Who" Lange Joy
"The Helpless Helper" Lange Joy
"Show Nite" Lange Joy
"The Sappy Sleuth" Lange Joy
MAYNARD, KEN
"The Land Beyond the Law" 1st Nt'l
"The Devil's Saddle" First Nat'l
"Red Raiders" First Nat'l
"Gun Gospel" First Nat'l.
"Caravan Trail" First Nat'l.
MAYNARD, KERMIT
"Prince of the Plains" Trem Carr
MAYNE, ERIC
"What Women Did For Me" Roach
MAZETTI, OTTO
"Caravan Trail" First Nat'l
MAZZETTI, VICTOR
"Caravan Trail" First Nat'l
McALISTER, MARY
"Singed" Fox
"Fire and Steel" Lackey
"The Midnight Watch" Carr
"Mixed Marriage" M-G-M
"Rachel" Lasky
McALLISTER, PAUL
"Sorrell and Son" Feature
"She's a Sheik" Lasky
McAVOY, MAY
"Matinee Ladies" Warner
"The Jazz Singer" Warner
"A Reno Divorce" Warner
"If I Were Single" Warner
"The Little Snob" Warner
McBAN, MICKEY
"What Every Girl Should Know" Warner
"The Way of All Flesh" Lasky
"Sorrell and Son" Feature
McCALL, BILL
"Love's Languid Lure" Sennett
McCARTHY, EARL
"The Villain" West Bros.
McCARTHY, MYLES
"The Racing Fool" H. J. Brown
McCONNELL, GLADYS
"Three's a Crowd" First Nat'l.
"Lady Luck" McConnell-Pathe

PLAYERS *and their* PRODUCTIONS

McCOLLOUGH, PHILO
"Fire and Steel" Lackey
"Smile, Brother, Smile" First Nat'l
"We're Gamblers" Lasky
"Silver Valley" Fox
MC CORMACK, ALICE
"The Terrible People" Pathe
McCORMACK, MERRILL
"Shooting Straight" Univ.
McCORMACK, WILLIAM MERRILL
"The Apache Raider" Maloney
McCOY, COLONEL T. J.
"California" M-G-M
"The Frontiersman" M-G-M
"The Adventurer" M-G-M
"Wyoming" M-G-M
"Spoilers of the West" M-G-M
"The Texas Ranger" M-G-M
McCREADY, JACK
"The Ridin' Rowdy" Action
McCULLOUGH, PHILO
"The Night Flyer" James Cruze
McDONALD, FRANCIS
"The Notorious Lady" First Nat'l
"Legion of the Condemned" Lasky
McDONALD, JACK
"The Broken Gate" Tiffany
"The Interferin' Gent" Action
"Buttons" M-G-M
"13 Washington Square" Univ.
McDONALD, KENNETH
"Fangs of Vengeance" Van Pelt
"The Little Buckaroo" F. B. O.
McDONALD, MARION
"The Prince of Head Waiters" First Nat'l
McDOWELL, CLAIRE
"Tillie the Toiler" M-G-M
"Beautiful But Dumb" DeMille
"The Black Diamond Express" Warner
"Arm of the Law" Univ.
"Almost Human" DeMille
McDOWELL, NELSON
"The Iron Rider" Goodwill
"The Claw" Univ.
"The Bugle Call" M-G-M
"The Great Mail Robbery" F.B.O.
"Border Blackbirds" Maloney
"The Danger Signal" Univ.
"Blind Man's Bluff" Univ.
MC GEE, COLONEL
"Red Riders of Canada" F. B. O.
McGEE, SCOTT
"Shootin' Irons" Lasky
McGLYNN, FRANK, JR.
"Judgment of the Hills" F.B.O.
McGOWAN, J. P.
"Red Signals" Sterling
"Arizona Nights" Thomson
"Red Raiders" First Nat'l
"The Royal American" H. J. Brown
"The Slaver" Schlank
"Gun Gospel" First Nat'l.
"Devil Dog" Schlank
"The Old Code" Schlank
McGRAIL, WALTER
"The Secret Studio" Fox
"Old San Francisco" Warner
"American Beauty" First Nat'l
"Stop That Man" Univ.
"Man Crazy" First Nat'l.
McGREGOR, MALCOLM
"Matinee Ladies" Warner
"The Kid Sister" Columbia
"A Million Bid" Warner
"Buck Privates" Univ.
"The Girl from Gay Paree" Tiffany
"White Lights" (Tentative Title) Brenda
McGUIRE, KATHRYN
"Naughty But Nice" First Nat'l.
"The Drawback" Educa.
"The Girl in the Pullman" DeMille
McGUIRE, MICKEY
"Mickey's Eleven" Darmour
"Mickey's Parade" Darmour
"Mickey in School" Darmour
"Mickey's Battle" Darmour
McGUIRE, TOM
"Babe Comes Home" First Nat'l.
"Colleen" Fox
"Steamboat Bill, Jr." U. A.
McHENRY, CURTIS
"Uncle Tom's Cabin" Univ.
"The Isle of Sunken Gold" Levine-Webb
McHUGH, CHARLIE
"The Princess from Hoboken" Tiff.
"Finnegan's Ball" Graf
"Phantom of the Range" F.B.O.

McINTOSH, BURR
"See You in Jail" First Nat'l
"Fire and Steel" Lackey
"Trail of the Yukon" Univ.
"Naughty But Nice" First Nat'l
"Breakfast at Sunrise" First Nat'l.
"The Fourflusher" Univ.
"The Flying Nut" Univ.
"Once and Forever" Tiffany
"Sailors' Wives" First Nat'l
McKAY, ANN
"Roarin' Broncs" Action
McKAY, MOLLY
"The Lost Whirl" Bray
McKEE, LAFAYETTE
"Little Bit" Baret
McKEE, LASE
"The Ridin' Rowdy" Action
"Skedaddle Gold" Action
"The Obligin' Buckaroo" Univ.
"The Soda Water Cowboy" Action
"Roarin' Broncs" Action
"The Desert of the Lost" Action
"Freckles" F. B. O.
"The Renegade" F. B. O.
"The Ballyhoo Buster" Action
McKEE, RAYMOND
"Smith's Tony" Sennett
"Smith's Cook" Sennett
"Smith's Candy Shop" Sennett
"Smith's Cousin" Sennett
"Smith's Modiste Shop" Sennett
"Smith's Holiday" Sennett
"Smith's Restaurant" Sennett
"Smith's Bargain" Sennett
"Smith's Burglar" Sennett
McKENZIE, BOB
"The Dove" Feature
"Red Signals" Sterling
"Luck's Lottery" Univ.
"Desert Dust" Univ.
McKENZIE, EVA
"Winnie Be Good" West Bros.
McKIM, ROBERT
"City of Shadows" F.B.O.
"Flying for the Moon" U. S. Aviation
"The Thrill Seekers" H. V. Prod.
"Denver Dude" Univ.
Died June 4, 1927
McKINNON, JOHN
"A Moment of Temptation" F.B.O.
McLAGLEN, VICTOR
"Loves of Carmen" Fox
"A Girl in Every Port" Fox
McLAUGHLIN, WILLIAM
"Scrambled Wedding" Hollywood
McLEOD, JANET
"Pigskin" Fox
McMINN, MICKEY
"The Patent Leather Kid" 1st Nat'l
McNAMARA, TED
"Rich But Honest" Fox
"A. W. O. L." Fox
"Colleen" Fox
"Robinson and Crusoe" Fox
McNAMEE, DONALD
"Say It With Sables" Columbia
MEADOWS, MARJORIE
"Ham and Herring" West Bros.
MEAKIN, CHARLES
"Assistant Wives" Roach
"The Lighter That Failed" Roach
"The Call of the Coocoo" Roach
MEEHAN, LEW
"Two-Gun of the Tumbleweed" Maloney
"Cowboys Cry For It" Roach
MEEKER, GEORGE
"Grandma Bernle Learns Her Letters" Fox
MEHAFFEY, BLANCHE
"The Princess from Hoboken" Tiff.
"Finnegan's Ball" Graf
"Tired Business Men" Tiffa.
"Denver Dude" Univ.
"Marlie the Man-Killer" Pathe-McConnell
MEIGHAN, THOMAS
"We're Gamblers" Lasky
"The City Gone Wild" Lasky
MELENA, LENA
"Tempest" U. A.
MELESH, ALEX
"The Adventurer" M-G-M
"The Garden of Eden" U.A.
"Tempest" U. A.
MENDEZ, LUCILLA
"Coney Island" F. B. O.
MENDEZ, YOLA
"Not For Publication" F.B.O.
"Moulders of Men" F.B.O.

MENJOU, ADOLPHE
"Evening Clothes" Lasky
"Service For Ladies" Lasky
"Gentleman of Paris" Lasky
"Serenade" Lasky
MEREDITH, JOAN
"Doc's Dog" Van Pelt
MERRILL, WALTER
"Dirty Work" West Bros.
MERSCH, MARY
"Resurrection" Inspir-Carewe
"Trail of '98" M-G-M
MESSINGER, BUDDIE
"That's My Mummy" Al Nathan
"Sorority Mixup" Al Nathan
"Ritzy Rosie" Al Nathan
METCALFE, ARTHUR
"Dead Man's Curve" F.B.O.
METCALFE, CAPT. EARL
"The Notorious Lady" First Nat'l
"The King of Kings" DeMille
"The Devil's Saddle" First Nat'l
"The Cloud Rider" H. V. Prod.
"Night Life" Tiffany
MEYER, JACK WALTER
"The Other Side" Epperson
MEYER, TORBEN
"The Symphony" Univ.
"The Man Who Laughs" Univ.
MIDGLEY, FANNY
"The Poor Millionaire" Talmadge
"The Harvester" F.B.O.
"The Cowboy Cavalier" Action
"The Shepherd of the Hills" First Nat'l
MIDGELY, FLORENCE
"Sadie Thompson" United Artists
MILAR, ADOLPH
"Uncle Tom's Cabin" Univ.
"Back to God's Country" Univ.
MILASCH, ROBERT
"Shooting Straight" Univ.
"The Flying Nut" Univ.
MILEY, JERRY
"The Joy Girl" Fox
"The Gingham Girl" F.B.O.
"Pajamas" Fox
MILJAN, JOHN
"Old San Francisco" Warner
"Rough House Rosie" Lasky
"The Clown" Columbia
"Quarantined Rivals" Gotham
"Framed" First Nat'l
"What Happened to Father" Warn.
"The Satin Woman" Reid
"The Desired Woman" Warner
"The Slaver" Schlank
"Stranded" Sterling
"A Sailor's Sweetheart" Warner
"The Silver Slave" Warner
"Sailor Izzy Murphy" Warner
"The Little Snob" Warner
"Husbands for Rent" Warner
"Glorious Betsy" Warner
MILLER, BABY MARY LOUISE
"Jaws of Steel" Warner
MILLER, CARL
"Good as Gold" Fox
"Whispering Sage" Fox
MILLER, HAROLD
"Woman's Law" D. FitzGerald
"Out of the Past" D. FitzGerald
MILLER, JACK
"Ritzy Rosie" Al Nathan
MILLER, LUCILLE
"Smith's Holiday" Sennett
"Smith's Bargain" Sennett
MILLER, PATSY RUTH
"What Every Girl Should Know" Warner
"The First Auto" Warner
"Shanghaied" F.B.O.
"Hot Heels" Univ.
"South Sea Love" F.B.O.
"The Flying Nut" Univ.
"Once and Forever" Tiffany
"Red Riders of Canada" F. B. O.
MILLER, WALTER
"The Hawk of the Hills" Pathe
"Melting Millions" Pathe
"The Man Without a Face" Pathe
"The Terrible People" Pathe
MILLETT, ARTHUR
"Bigger and Better Blondes" Roach
"Shootin' Irons" Lasky
MILLS, IRA
"The Orphans" Us Bunch
"Spooks" Us Bunch
"The Magic Game" Us Bunch
"Fat and the Canary" Wilcox & Wolcott

PLAYERS *and their* PRODUCTIONS

MILLS, ALYCE
"The Whirlwind of Youth" Lasky
"Animal Catches" Us Bunch
MILLS, MARILYN
"Mystery House" Marilyn Mills
MILLS, NAT
"The Mojave Kid" F.B.O.
MILNER, MARIETTA
"Drums of the Desert" Lasky
"We're Gamblers" Lasky
"The City Gone Wild" Lasky
MILTERN, JOHN
"East Side—West Side" Fox
MINEAU, CHARLOTTE
"Sugar Daddies" Roach
MIR, DAVID
"The Fighting Don" Talmadge
"Dearie" Warner
"Breakfast at Sunrise" First Nat'l.
"Slightly Used" Warner
"Bringing Up Father" M-G-M
MITA, URA
"The Devil Dancer" Goldwyn
MIX, TOM
"The Bronco Twister" Fox
"The Outlaw of Red River" Fox
"The Circus Ace" Fox
"The Scourge of the Little 'C' " Fox
"Silver Valley" Fox
"Wild Cat Law" Fox
"Horseman of the Plain" Fox
MOLNAR, JULIUS, JR.
"The Last Moment" Premier
"The Man Who Laughs" Univ.
MONG, WILLIAM V.
"Too Many Crooks" Lasky
"The Clown" Columbia
"Alias the Lone Wolf" Colum.
"Once and Forever" Tiffany
MONTAGUE, MONTE
"Blake of Scotland Yard" Univ.
"Hey Hey Cowboy" Univ.
"The Air Patrol" Univ.
"The Scarlet Arrow" Univ.
"The Wild West Show" Univ.
MONTANA, BULL
"The Sting of Stings" Roach
"Lightning" Tiffany
"Meet the Prince" Univ.
MONTGOMERY, EARL
"The Polo Bear" Darmour
"Your Next" Darmour
MONTGOMERY, PEGGY
"The Sonora Kid" F.B.O.
"Love's Languid Lure" Sennett
"Two-Gun of the Tumbleweed" Maloney
"Splitting the Breeze" F.B.O.
"The Desert of the Lost" Action
MONTOR, MAX
"The Heart Thief" Metropolitan
"The King of Kings" DeMille
"Drums of Love" (W. T.) U. A.
MOOERS, DE SACIA
"The Crystal Cup" First Nat'l
"Pitfalls of Passion" S. S. Millard
"The Hollywood Dressmaker" Sanford
MOORE, CLEVE
"Too Many Crooks" Lasky
"Naughty But Nice" First Nat'l.
"The Stolen Bride" First Nat'l.
"The Prince of Head Waiters" First Nat'l
"Her Summer Hero" F. B. O.
MOORE, COLLEEN
"Naughty But Nice" First Nat'l.
"Her Wild Oat" First Nat'l
MOORE, MATT
"Tillie the Toiler" M-G-M
MOORE, MICKEY
"The King of Kings" DeMille
MOORE, OWEN
"Becky" M-G-M
"Tea For Three" M-G-M
"Husbands for Rent" Warner
MOORE, TOM
"The Wise Wife" DeMille
MORAN, LEE
"The Irresistible Lover" Univ.
"Fast and Furious" Univ.
"Spring Fever" M-G-M
"The Rose of Kildare" Gotham
"The Thrill Seekers" H. V. Prod.
"Thanks for the Buggy Ride" Univ.
MORAN, LOIS
"The Whirlwind of Youth" Lasky
"The Irresistible Lover" Univ.
"Publicity Madness" Fox
"The Girl Downstairs" Fox
MORAN, POLLY
"Smith's Cook" Sennett
"Thirteenth Hour" M-G-M
"The Callahans and the Murphys" M-G-M
"The Enemy" M-G-M
"The Hypnotist" M-G-M
"Bringing Up Father" M-G-M
"The Divine Woman" M-G-M
MORAN, WILLIAM
"Red Signals" Sterling
MORANTE, MILBURN
"Doc's Dog" Van Pelt
"Wizard of the Saddle" F.B.O.
"The Little Buckaroo" F. B. O.
"The Pinto Kid" F.B.O.
MORENO, ANTONIO
"Venus of Venice" First Nat'l.
"Come to My House" Fox
MORGAN, JEANNE
"The Great Mail Robbery" F.B.O.
"The House of Courage" F.B.O.
"The Sling Shot Kid" F.B.O.
MORGAN, KEWPIE
"Flying Luck" Monty Banks
MORLEY, JAY
"The Mojave Kid" F.B.O.
"The Sling Shot Kid" F.B.O.
"Driftin' Sands" F.B.O.
MORRELL, GEORGE
"Bear Escape" Artclass
MOREY, HARRY
"Under the Tonto Rim" Lasky
MORRIS, DAVE
"Tracked By the Police" Warner
"The Motor Maniac" F.B.O.
MORRIS, JOHNNIE
"Ham and Herring" West Bros.
"The Street of Sin" Lasky
"Nize People" West Bros.
"Monkey Business" West Bros.
MORRIS, KARL
"Twenty Legs Under the Sea" Fox
MORRIS, MARGARET
"Moulders of Men" F.B.O.
MORRISON, ARTHUR
"Wilful Youth" D. FitzGerald
MORRISON, LEWIS
"Sorrell and Son" Feature
MORRISSEY, BETTY
"The Circus" U. A.
MORSE, KARL
"Underworld" Lasky
MORTON, CHARLES
"Rich But Honest" Fox
"Colleen" Fox
"Wolf Fangs" Fox
MOSKINE, IVAN
"Surrender" Univ.
MOSKOVA, ALLA
"The King of Kings" DeMille
MOSQUINI, MARIE
"Seventh Heaven" Fox
"Two Girls Wanted" Fox
MOWER, JACK
"Uncle Tom's Cabin" Univ.
"The Air Patrol" Univ.
"Trail of the Tiger" Univ.
"Face Value" Sterling
"Pretty Clothes" Sterling
"Sailors' Wives" First Nat'l
MULHALL, JACK
"The Poor Nut" First Nat'l
"See You in Jail" First Nat'l
"Smile, Brother, Smile" First Nat'l
"The Crystal Cup" First Nat'l.
"Man Crazy" First Nat'l.
"Ladies Night" First Nat'l
MUNSON, BYRON
"Publicity Madness" Fox
MURDOCK, HENRY
"His Better Half" Educa.
MURDOCK, PERRY
"Dirty Work" West Bros.
"Lost in a Pullman" C. Hutchinson
"Beauty and the Bump" C. Hutchinson
"His Fateful Flop" C. Hutchinson
MUREAL, MADAME REAL
"Rose of the Golden West" First Nat'l.
MURPHY, EDNA
"Silver Comes Through" Thomson
"All Aboard" First Nat'l.
"Modern Daughters" Carr
"Dearie" Warner
"The Black Diamond Express" Warner
"Rose of the Bowery" Hartford
"The Silent Hero" Worne
"The Cruise of the Hellion" Worne
"Wilful Youth" D. FitzGerald
MURPHY, JOE
"Ocean Bruiser" Univ.
"All Wet" Univ.
"Andy Nose His Onions" Univ.
MURPHY, MAURICE
"The Flag Maker" Blackton
"The Shepherd of the Hills" First Nat'l.
MURPHY, STEVE
"The Circus" U. A.
MURRAY, CHARLES
"Lost at the Front" First Nat'l.
"The Poor Nut" First Nat'l
"Life of Riley" First Nat'l
"The Gorilla" First Nat'l.
MURRAY, JAMES
"The Crowd" M-G-M
"Old Kentucky" M-G-M
"The Big City" M-G-M
MURRAY, JOHN T.
"The Gay Old Bird" Warner
"Bride of the Night" Fox
MURRELL, ALYS
"Racing Romance" Balshofer
MYERS, CARMEL
"Sorrell and Son" Feature
"The Girl From Rio" Gotham
MYERS, HARRY
"The Dove" Feature
"The Girl in the Pullman" DeMille
MYERS, KATHLEEN
"Special Delivery" Lasky
"Ladies Beware" F.B.O.
"She's My Baby" Sterling
"A Gentleman Preferred" Monogram
MYLES, NORBERT
"The Ambuscade" Univ.
NADINA, SYLVA
"Resurrection" Inspir.-Carewe
NAGEL, CONRAD
"The Branding Iron" M-G-M
"Quality Street" M-G-M
"Slightly Used" Warner
"The Hypnotist" M-G-M
"The Girl from Chicago" Warner
"If I Were Single" Warner
"Glorious Betsy" Warner
NAMBU, K.
"White Pebbles" Action
"The Isle of Sunken Gold" Levine-Webb
NANNETTE (DOG)
"Tracked By the Police" Warner
NAPOLEON BONAPARTE (DOG)
"The Silent Hero" Worne
NARDELLI, GEORGE
"What Price Love" Schlank
NASH, NANCY
"Loves of Carmen" Fox
"Rich But Honest" Fox
"The Ballyhoo Buster" Action
NATHEAUX, LOUIS
"The King of Kings" DeMille
"Turkish Delight" DeMille
"The Country Doctor" DeMille
"Harp in Hock" Metro.
"Dress Parade" DeMille
"Stand and Deliver" DeMille
NAVELLE, JEANNE
"The Cloud Rider" H. V. Prod.
NEELY, NEIL
"West Point" M-G-M
NEFF, PAULINE
"The Claw" Univ.
NEGRI, POLA
"The Woman on Trial" Lasky
"Beggars of Love" Lasky
"Rachel" Lasky
NEILL, JAMES
"The King of Kings" DeMille
NEILL, RICHARD R.
"The King of Kings" DeMille
"The Fightin' Comeback" Action
"Pals in Peril" Action
"Find the King" Hollywood
"Code of the Cow Country" Action
"Bull Dog Pluck" Custer
"Galloping Thunder" Custer
"The Desert of the Lost" Action
"Legionnaires in Paris" F.B.O.
NELSON, BOBBY
"Bull Dog Pluck" Custer
"The Cheer Leader" Gotham
NELSON, FRANK
"The Great Mail Robbery" F.B.O.
"The Tigress" Columbia
NELSON, HAROLD
"The Grey Streak" Balshofer
NELSON, SAM
"Saddles and Spurs" F.B.O.
"The House of Courage" F.B.O.
"The Swift Shadow" F. B. O.
NEOLA, PRINCESS
"Rose Maria" M-G-M

PLAYERS *and their* PRODUCTIONS

NEWBERG, FRANK
"The Web of Fate" FitzGerald
NEWMAN, BOBBY
"The Big Pie Raid" Us Bunch
"Scrambled Ears" Us Bunch
"Animal Catches" Us Bunch
"The Orphans" Us Bunch
"Spooks" Us Bunch
"The Magic Game" Us Bunch
"Fat and the Canary" Wilcox & Wolcott
NICHOLLS, GEORGE
"The Wedding March" Von Stroheim
"White Gold" DeMille
"White Flannels" Warner
"Ritzy" Lasky
NICHOLSON, PAUL
"The Bronco Twister" Fox
"The Brute" Warner
"White Lights" (Tentative Title) Brenda
NILSSON, ANNA Q.
"Babe Comes Home" First Nat'l.
"Lonesome Ladies" First Nat'l.
"The Thirteenth Juror" Univ.
"Sorrell and Son" Feature
NISSEN, GRETA
"Bride of the Night" Fox
"Hell's Angels" Caddo
NIXON, MARION
"The Chinese Parrot" Univ.
"Out All Night" Univ.
"The Fourflusher" Univ.
"The Symphony" Univ.
"Meet the Prince" Univ.
NODALSKY, SONIA
"East Side—West Side" Fox
NOLAN, MARY
"Sorrell and Son" Feature
"The Foreign Legion" Univ.
NOMIS, LEO
"Fast and Furious" Univ.
NORMAN, AMBER
"Two Arabian Sights" Al Nathan
NORMAN, GERTRUDE
"The King of Kings" DeMille
"The Forbidden Woman" DeMille
NORMAN, JOSEPHINE
"The King of Kings" DeMille
NORRIS, PETER
"The King of Kings" DeMille
NORRIS, WILLIAM
"The Joy Girl" Fox
NORTH, CHARLES
"The Gold Getters" Guaranty
NORTH, WILFRED
"Tracked By the Police" Warner
"The Bush Leaguer" Warner
"The Fourflusher" Univ.
"The Terrible People" Pathe
NORTHPOLE, JOHN
"Flying Elephants" Roach
NORTHRUP, HARRY
"Wanted! A Coward" Clements
"The Other Side" Epperson
"Arm of the Law" Univ.
"The Cheer Leader" Gotham
NORTON, ANGIE
"Their Second Honeymoon" Gaiety
"Harold, the Last of the Saxons" Gaiety
NORTON, BARRY
"Ankles Preferred" Fox
"The Heart of Salome" Fox
"Balaoo" Fox
"Legion of the Condemned" Lasky
NORTON, EDGAR
"Old Heidelberg" M-G-M
"Fast and Furious" Univ.
"My Friend From India" DeMille
"The Man Who Laughs"' Univ.
NORTON, FLETCHER
"Camille" First Nat'l.
"Becky" M-G-M
NOVAK, EVA
"Duty's Reward" Lackey
"Red Signals" Sterling
NOVAK, JANE
"Closed Gates" Sterling
"What Price Love" Schlank
NOVARRO, RAMON
"Old Heidelberg" M-G-M
"Road to Romance" M-G-M
"Loves of Louis" M-G-M
NYE, CARROLL
"What Every Girl Should Know" Warner
"The Brute" Warner
"The Heart of Maryland" Warner
"The Black Diamond Express" Warner
"The Rose of Kildare" Gotham
"Little Mickey Grogan" F.B.O.
"The Silver Slave" Warner
"The Girl from Chicago" Warner
"A Race for Life" Warner
OAKLAND, VIVIEN
"Wedding Bills" Lasky
"Uncle Tom's Cabin" Univ.
OAKMAN, WHEELER
"Hey Hey Cowboy" Univ.
"The Snarl of Hate" Bischoff
"Fangs of Justice" Bischoff
"Out All Night" Univ.
"The Romance of a Bathing Girl" Sennett
OBER, ROBERT
"The King of Kings" DeMille
"The Little Adventuress" DeMille
"A Reno Divorce" Warner
O'BRIEN, EUGENE
"The Romantic Age" Columbia
O'BRIEN, GEORGE
"Is Zat So?" Fox
"Sunrise" Fox
"East Side—West Side" Fox
"The Girl Downstairs" Fox
O'BRIEN, JOE
"The Royal American" H. J. Brown
O'BRIEN, TOM
"Rookies" M-G-M
"The Bugle Call" M-G-M
"The Frontiersman" M-G-M
"Twelve Miles Out" M-G-M
"That's My Daddy" Univ.
"The Private Life of Helen of Troy" First Nat'l.
"Outcast Souls" Sterling
"The Fruits of Divorce" Gotham
O'CONNOR, HARRY
"Cyclone of the Range" F.B.O.
"The Bandit's Son" F.B.O.
O'CONNOR, ROBERT
"The Noose" First Nat'l
O'CONNOR, WILLIAM
"Quarantined Rivals" Gotham
O'DAY, DAWN
"The Callahans and the Murphys" M-G-M
"The Racers" William M. Brown
O'DAY, MARY
"The Fighting Hombre" Custer
O'DAY, MOLLY
"The Patent Leather Kid" 1st Nat'l
"Hard Boiled Haggerty" First Nat'l
"The Lovelorn" M-G-M
"The Shepherd of the Hills" First Nat'l.
O'DAY, PEGGY
"The Clean-Up Man" Univ.
"The Lone Ranger" Univ.
O'DELL, GARRY
"The Kiss in a Taxi" Lasky
"Lost at the Front" First Nat'l.
"Frontier Courage" Univ.
O'DELL, GEORGIA
"Giddy Gobblers" Christie
O'DELL, LARRY
"Pitfalls of Passion" S. S. Millard
O'DONNELL, SPEC
"Don't Tell Everything" Roach
"The World at Her Feet" Lasky
"We're Gamblers" Lasky
"Should Second Husbands Come First?" Roach
"The Call of the Coocoo" Roach
OETTELL, WALLY
"The Hawk of the Hills" Pathe
O'FARRELL, BRODERICK
"The Princess from Hoboken" Tiffany
"The Collegians" Univ.
"What Women Did For Me" Roach
"Some Hero" Reel-Art
O'FLYNN, PADDY
"Face Value" Sterling
OGDEN, PERRY
"The Fight for the Water Hole" Technicolor
O'GRADY, MONTY
"The Callahans and the Murphys" M-G-M
O'HARA, GEORGE
"Ladies Beware" F.B.O.
"Yours to Command" F.B.O.
O'HARA, SHIRLEY
"Back Stage" Tiffany
"Blind Man's Bluff" Univ.
"Gentleman of Paris" Lasky
OLAND, WARNER
"Old San Francisco" Warner
"A Million Bid" Warner
"What Happened to Father" Warn.
"The Jazz Singer" Warner
"Good Time Charley" Warner
"Sailor Izzy Murphy" Warner
"Stand and Deliver" DeMille
OLDFIELD, BARNEY
"The First Auto" Warner
OLIVER, GUY
"Arizona Bound" Lasky
"Drums of the Desert" Lasky
"Nevada" Lasky
"Shootin' Irons" Lasky
"Open Range" Lasky
"Two Flaming Youths" Lasky
OLIVER, TED
"The Lone Ranger" Univ.
OLIVER, VIRGINIA
"The Song of the Summer Sun" Hooper-Poole
OLMSTED, GERTRUDE
"Mr. Wu" M-G-M
"Becky" M-G-M
"The Callahans and the Murphys" M-G-M
"Buttons" M-G-M
"Bringing Up Father" M-G-M
"The Cheer Leader" Gotham
O'MALLEY, PAT
"Woman's Law" D. FitzGerald
"The Rose of Kildare" Gotham
"The Slaver" Schlank
"Bowery Rose" Burton King
OMAR (THE DOG)
"Smith's Tony" Sennett
O'NEIL, SALLY
"Frisco Sally Levy" M-G-M
"Becky" M-G-M
"The Callahans and the Murphys" M-G-M
"The Lovelorn" M-G-M
ORLAMOND, WILLIAM A.
"Fashions for Women" Lasky
"Trail of '98" M-G-M
"The Wind" M-G-M
"See You in Jail" First Nat'l
"The Lighter That Failed" Roach
"A Texas Steer" First Nat'l.
"The Bird-Man" Roach
ORTEGA, SOPHIE
"Sadie Thompson" United Artists
O'RYAN, JAMES
"The Last Moment" Premier
OSBORNE, MILES (BUD)
"Sky High Saunders" Univ.
"Two-Gun of the Tumbleweed" Maloney
"Border Blackbirds" Maloney
"The Devil's Twin" Maloney
"The Bronc Stomper" Maloney
O'SHEA, DANNY
"The Wise Crackers" Series F.B.O
"The Beauty Parlor" Series F.B.O
"On the Stroke of 12" Carr
OVEY, GEORGE
"Pals in Peril" Action
"Desert Dust" Univ.
"Better Days" Pacific Picts.
"Western Suffragettes" Univ.
OWEN, SEENA
"Azure Shore" Metro.
"The Blue Danube" DeMille
PACKARD, CLAYTON
"The King of Kings" DeMille
PADDEN, SARAH
"The Bugle Call" M-G-M
"Colleen" Fox
"The Woman Who Did Not Care" Gotham
PADDOCK, CHARLES
"The All American" Paddock
"The College Hero" Columbia
PADJAN, JACK
"The King of Kings" DeMille
"Square Shooting" Liberty
"Crashing Through" Liberty
PAGE, ROBERT
"Lost in a Pullman" C. Hutchinson
"Beauty and the Bump" C. Hutchinson
"His Fateful Flop" C. Hutchinson
PAIGE, PRUDENCE
"Excess Relatives" Wm. A. Brown
PALLETTE, EUGENE
"Moulders of Men" F.B.O.
"Cowboys Cry For It" Roach
"Assistant Wives" Roach
"What Every Ice Man Knows" Roach
"The Romance of a Bathing Girl" Sennett
"The Second One Hundred Years" Roach
"The Lighter That Failed" Roach
"Chicago" DeMille
"The Red Mark" James Cruze

PLAYERS *and their* PRODUCTIONS

PALASTHY, ALEXANDER
"The King of Kings" DeMille
PALMER, CORLISS
"The Return of Boston Blackie" Chad.
"A Man's Past" Univ.
"Polly of the Movies" J. Ormont
PALMER, PATRICIA
"Naughty Nanette" F.B.O.
"The King of Kings" DeMille
PALMER, SHIRLEY
"Yours to Command" F.B.O.
"The Magic Flame" Goldwyn
"Flying Elephants" Roach
"The Cheer Leader" Gotham
PALMER, VIOLET
"Dearie" Warner
"The Return of Boston Blackie" Chad.
"The Bush Leaguer" Warner
PANGBORN, FRANKLIN
"Cradle Snatchers" Fox
"The Night Bride" Metropolitan
"Rejuvenation of Aunt Mary" Metro
"The Girl in the Pullman" DeMille
"My Friend From India" DeMille
PANZER, PAUL
"The Hawk of the Hills" Pathe
"Sally in Our Alley" Colum.
"The Girl from Chicago" Warner
"Brass Knuckles" Warner
"Glorious Betsy" Warner
PAOLI, RAOUL
"Service For Ladies" Lasky
"The Coward" F.B.O.
"The All American" Paddock
"Beau Sabreur" Lasky
"Woman Wise" Fox
PARKER, FRED
"Bear Escape" Artclass
"Special Delivery" Artclass
"Busy Daze" Lackey
PARKER, TEX
"Cowboys Cry For It" Roach
PARR, THELMA
"The Scorcher" H. J. Brown
PARTOS, GUS
"The Private Life of Helen of Troy" First Nat'l.
PATRICK, JOHN
"Romance of an Actress" Chadwick
"The Prince of Head Waiters" First Nat'l
"The Patsy" M-G-M
"Stage Kisses" Colum.
PASHA, KALLA
"The Dove" Feature
"Wild Wallops" Christie
"A Moony Mariner" Christie
"The Devil Dancer" S. Goldwyn
PATTEN, BILL
"Flying U Ranch" F.B.O.
"The Pinto Kid" F.B.O.
PAYNE, LOUIS
"The King of Kings" DeMille
"Broadway Madness" Burton King
"Drums of Love" (W. T.) U. A.
PAYSON, BLANCHE
"Plumb Dumb" Educa.
"Out All Night" Univ.
"Short Socks" Christie
PEABODY, JACK
"Sadie Thompson" United Artists
PEARCE, GEORGE
"Quarantined Rivals" Gotham
"The Irresistible Lover" Univ.
PECK, NORMAN
"Publicity Madness" Fox
PEGG, VESTER
"The Desert Pirate" F.B.O.
PEIL, EDWARD
"Argentina" Ajuria
"The King of Kings" DeMille
"Framed" First Nat'l
"The Scourge of the Little 'C' " Fox
PEIRCE, EVELYN
"Spurs and Spark Plugs" Univ.
PELLETIER, YVONNE
"Children of Divorce" Lasky
"The Crystal Cup" First Nat'l
PEMBROKE, JERRY
"The Gambler's Game" F.B.O.
PENNELL, DICK
"The All American" Paddock
PENNICK, JACK
"The Bronco Twister" Fox
"War Eagles" Univ.
"Robinson and Crusoe" Fox
PERCIVAL, WALTER
"The Big City" M-G-M
PERCY, EILEEN
"Back Stage" Tiffany
"Twelve Miles Out" M-G-M
"Spring Fever" M-G-M
PERDUE, DERELYS
"The Empty Saddle" Univ.
"The Lure of the Night Club" F.B.O.
PERIOLAT, GEORGE
"Fangs of Destiny" Univ.
"The Prairie King" Univ.
"Beggars of Love" Lasky
PERRIN, JACK
"Fire and Steel" Lackey
"The Danger Signal" Univ.
"Blind Man's Bluff" Univ.
"Brand of Courage" Univ.
"The Boss of Rustler's Roost" Maloney
PERRY, KATHRYN
"Is Zat So?" Fox
"Blood Will Tell" Fox
"Husbands for Rent" Warner
PERRY, ROBERT
"Jaws of Steel" Warner
PERRY, WALTER
"Wilful Youth" D. FitzGerald
"The Foreign Legion" Univ.
PETERS, FREDERICK
"Westward Whoa!" C. Hutchinson
PETERS, JOHN
"Old Heidelberg" M-G-M
"The Frontiersman" M-G-M
"Grandma Bernle Learns Her Letters" Fox
"The Enemy" M-G-M
"Dog of the Regiment" Warner
PETERS, MATTIE (Colored)
"Louisiana" First Nat'l
PHILBIN, MARY
"Surrender" Univ.
"The Viennese Lover" Univ.
"Drums of Love" (W. T.) U. A.
"The Man Who Laughs" Univ.
PHILLIPS, DOROTHY
"Cradle Snatchers" Fox
"The Broken Gate" Tiffany
PHILLIPS, EDDIE
"The Collegians" Univ.
"The Fourflusher" Univ.
"Finders Keepers" Univ.
PHILLIPS, JIMMIE
"Desert Dust" Univ.
PHILLIPS, NOREEN
"The Secret Studio" Fox
PHILLIPS, NANCY
"Rolled Stockings" Lasky
"The City Gone Wild" Lasky
PHIPPS, SALLY
"A. W. O. L." Fox
"High School Hero" Fox
PICKFORD, MARY
"My Best Girl" United Artists
PIDGEON, WALTER
"The Heart of Salome" Fox
"The Thirteenth Juror" Univ.
"The Girl From Rio" Gotham
"The Gorilla" First Nat'l.
"Woman Wise" Fox
PIERCE, BILLY GERALD
"The Big Pie Raid" Us Bunch
"Scrambled Ears" Us Bunch
PIERCE, JAMES
"Jesse James" Thomson-Para. Spec.
"Her Summer Hero" F. B. O.
"Phantom of the Range" F.B.O.
PIGOTT, TEMPE
"A Pair of Silk Stockings" Univ.
PITTS, ZAZU
"The Wedding March" Von Stroheim
"Now We're in Dutch" Lasky
"Buck Privates" Univ.
"13 Washington Square" Univ.
PLUMER, LINCOLN
"Baby Brother" Roach
"Back Stage" Tiffany
"Now I'll Tell One" Roach
"Tired Business Men" Tiffa.
"Lady Luck" McConnell-Pathe
"Broadway After Midnight" Krelbar
"Hats Off" Roach
POFF, LON
"Fighting Texan" Univ.
"Silver Valley" Fox
POLLARD, DAPHNE
"Smith's Restaurant" Sennett
"Hold That Pose" Sennett
PORTER, ANN
"Sorority Mixup" Al Nathan
PORTER, BILL
"Pals in Peril" Action
POST, CHARLES A. (BUDDY)
"The Tender Hour" First Nat'l
"The Broken Gate" Tiffany
"The Satin Woman" Reid
POTEL, VICTOR
"Special Delivery" Lasky
"Good Scout" Al Nathan
"Dumb Bells" Al Nathan
"Two Arabian Sights" Al Nathan
POUYET, EUGENE
"War Eagles" Univ.
POWELL, RUSSELL
"Soft Cushions" MacLean
POWELL, WILLIAM
"Special Delivery" Lasky
"Senorita" Lasky
"Time For Love" Lasky
"Nevada" Lasky
"Beau Sabreur" Lasky
"She's a Sheik" Lasky
"The General" Lasky
POWER, PAUL
"Their Second Honeymoon" Gaiety
"The Thief Trapper" B. Goodman
"Story Scenic" Series, E. R. L. Prod.
"Winnie Be Good" West Bros.
PRATT, JACK
"The Hawk of the Hills" Pathe
PRESCOTT, JOHN
"Tempest" U. A.
PREVOST, MARIE
"The Night Bride" Metropolitan
"Azure Shore" Metro.
"The Girl in the Pullman" DeMille
"On To Reno" DeMille
PRICE, KATE
"Frisco Sally Levy" M-G-M
"Now We're in Dutch" Lasky
"Mountains of Manhattan" Gotham
"Quality Street" M-G-M
"The Lovelorn" M-G-M
"Cohens and Kellys in Paris" Univ.
"Casey Jones" Trem Carr
PRICE, NANCY
"Devotion" Winkler
PRINCE, JOHN T.
"The King of Kings" DeMille
"The Hawk of the Hills" Pathe
"Ramona" Inspir-Carewe
PRINGLE, AILEEN
"The Branding Iron" M-G-M
"His Brother From Brazil" M-G-M
"Tea For Three" M-G-M
"Mixed Marriage" M-G-M
PRIOR, HERBERT
"The King of Kings" DeMille
"Blake of Scotland Yard" Univ.
"Last Outlaw" Lasky
PRISCO, ALBERT
"The King of Kings" DeMille
"The Prairie King" Univ.
"Don Mike" Thomson
"Soft Cushions" MacLean
"Won in the Clouds" Univ.
PRIVAL, LUCIEN
"American Beauty" First Nat'l
"Hell's Angels" Caddo
PROUTY, JED
"Masonic" Gaiety
"The Gingham Girl" F.B.O.
"No Place To Go" First Nat'l.
PUFFY, CHARLES
"Horns and Orange Blossoms" Univ.
"Mockery" M-G-M
"A Man's Past" Univ.
QUALITY, GERTRUDE
"The King of Kings" DeMille
QUARTARO, NENA
"Driftin' Sands" F.B.O.
"The Red Mark" James Cruze
QUILLAN, EDDIE
"The College Kiddo" Sennett
"Love In a Police Station" Sennett
"Catalina Here I Come" Sennett
"For Sale a Bungalow" Sennett
"The Bull Fighter" Sennett
"Red Hot Bullets" Educational
QUIMBY, MARGARET
"The World at Her Feet" Lasky
"Tired Business Men" Tiffa.
"The Bird-Man" Roach
QUINN, JIMMIE
"Two Flaming Youths" Lasky
RABAGALIATI, ALBERTO
"Lady Cristi Linda" Fox
RAE, RAIDA
"Wild Geese" Tiffany
RALSTON, ESTHER
"Children of Divorce" Lasky
"Fashions for Women" Lasky
"The Ten Modern Commandments" Lasky
"Figures Don't Lie" Lasky
"The Spotlight" Lasky

PLAYERS *and their* PRODUCTIONS

RAFFETO, ELWIN
"The Kiss in a Taxi" Lasky
RALESCO, JOHNNY
"Play Ball" Artclass
"Crazy to Marry" Artclass
RALSTON, JOBYNA
"The Kid Brother" Lloyd
"Wings" Lasky
"Special Delivery" Lasky
"The Motor Maniac" F. B. O.
"Betty's A Lady" Univ.
"Lightning" Tiffany
"Little Mickey Grogan" F.B.O.
"Pretty Clothes" Sterling
"The Night Flyer" James Cruze
RAMON, LAON
"The Wind" M-G-M
"The Racers" William M. Brown
RAMOS, CHARLES
"California" M-G-M
RANAHAN, JOHN
"Satan and the Woman" Burton King
RAND, JOHN
"The Circus" U. A.
RAND, SALLY
"The King of Kings" DeMille
"His Dog" DeMille
"The Fighting Eagle" DeMille
"Galloping Fury" Univ.
"Crashing Through" Liberty
"Heroes in Blue" Worne
RANDALL, RAE
"The King of Kings" DeMille
RANDOLF, ANDERS
"Old San Francisco" Warner
"Sinews of Steel" Gotham
"Dearie" Warner
"The Climbers" Warner
"Slightly Used" Warner
"The College Widow" Warner
RANGER (Dog)
"The Swift Shadow" F. B. O.
RANKIN, ARTHUR
"Horns and Orange Blossoms" Univ.
"Dearie" Warner
"The Woman Who Did Not Care" Gotham
"Slightly Used" Warner
"The Adventurous Soul" H. V. Prod.
"Finders Keepers" Univ.
RANKIN, CAROLINE "SPIKE"
"The Broken Gate" Tiffany
"Two Arabian Sights" Al Nathan
RATCLIFFE, E. J.
"No Control" Metro.
"The Notorious Lady" First Nat'l
"Naughty But Nice" First Nat'l.
"Cheating Cheaters" Univ.
"Frenzy" Winkler
"The Prince of Head Waiters" First Nat'l
"Smile, Brother, Smile" First Nat'l
"Framed" First Nat'l
"Publicity Madness" Fox
RAUCOURT, JULES
"Ranger of the North" F.B.O.
RAWLINSON, HERBERT
"The Bugle Call" M-G-M
RAY, ALLENE
"The Hawk of the Hills" Pathe
"Melting Millions" Pathe
"The Man Without a Face" Pathe
"The Terrible People" Pathe
RAY, CHARLES
"Vanity" DeMille
"The Flag Maker" Blackton
"Betty's A Lady" Univ.
"The Garden of Eden" U. A.
RAY, JOE
"Square Shooting" Liberty
"Uncle Tom's Cabin" Univ.
RAY, MONA
"Funny Face" Series Baret
RAYFORD, ALMA
"Between Dangers" Action
"The Phantom Buster" Action
"The Thief Trapper" B. Goodman
RAYMOND, FRANCES
"The Gay Old Bird" Warner
"Rich Men's Sons" Columbia
"The Cruel Truth" Sterling
"Three's a Crowd" First Nat'l.
"The Web of Fate" FitzGerald
"Get Your Man" Lasky
"The Gay Defender" Lasky
"Stage Kisses" Columbia
RAYMOND, JACK
"Fashions for Women" Lasky
"Find the King" Hollywood
"Thanks for the Buggy Ride" Univ.
REAULT, ROBERT
"The Dog Wins" Pathe-McConnell
REAVIS, TEDDY
"Three A. M." Artclass
"Bear Escape" Artclass
"Motor Mania" Artclass
"Goofy Gaf" Artclass
RECKLAW, BETTY
"Pigskin" Fox
REED, DONALD
"Naughty But Nice" First Nat'l.
REED, GEORGE H.
"The Clean-Up Man" Univ.
REEHM, GEORGE
"The Heart Thief" Metropolitan
"Melting Millions" Pathe
"The Web of Fate" FitzGerald
REEL, ROBERT
"The King of Kings" DeMille
"Mystery House" Marilyn Mills
REEVES, ROBERT
"The Gambler's Game" F.B.O.
REICHER, FRANK
"Beau Sabreur" Lasky
"Grandma Bernle Learns Her Letters" Fox
REICHER, HEDWIGA
"The King of Kings" DeMille
"The Blue Danube" DeMille
REID, JANE
"Smackum Alley" Wilcox & Wolcott
REID, MRS. WALLACE
"The Satin Woman" Reid
REINHARD, HARRY
"The Magic Flame" Goldwyn
"Grandma Bernle Learns Her Letters" Fox
RENARD, ERVIN
"Ritzy" Lasky
"The Old Code" Schlank
RENEE, JOAN
"The Apache Raider" Maloney
REQUA, CHARLES
"The King of Kings" DeMille
REVIER, DOROTHY
"Poor Girl" Columbia
"The Clown" Columbia
"The Drop Kick" First Nat'l
"The Tigress" Columbia
"The Warning" Columbia
"REX"
"No Man's Law" Roach
REYNOLDS, MURIEL
"The Hollywood Gold Digger" F. Caldwell
REYNOLDS, VERA
"The Little Adventuress" DeMille
"Beautiful But Dumb" DeMille
"The Main Event" DeMille
"Almost Human" DeMille
RICE, FRANK
"Sky High Saunders" Univ.
"The Sky Rider" Univ.
"Red Signals" Sterling
"Won in the Clouds" Univ.
"Hound of Silver Creek" Univ.
"Saddles and Spurs" F.B.O.
"Tom's Gang" F.B.O.
"The Sling Shot Kid" F.B.O.
"Wolf Fangs" Fox
"The Pinto Kid" F.B.O.
RICH, IRENE
"Dearie" Warner
"The Climbers" Warner
"The Desired Woman" Warner
"Beware of Married Men" Warner
RICH, LILLIAN
"Wanted! A Coward" Clements
"Snow Bound" Tiffany
"Woman's Law" D. FitzGerald
"That's My Daddy" Univ.
"The Web of Fate" FitzGerald
"The Old Code" Schlank
RICHARD, VIOLA
"Why Girls Love Sailors" Roach
"What Women Did For Me" Roach
"Sailors Beware" Roach
"Do Detectives Think?" Roach
"Flying Elephants" Roach
"Love 'Em and Feed 'Em" Roach
"Fighting Fathers" Roach
"Hats Off" Roach
RICHARDS, DICK
"The King of Kings" DeMille
RICHARDSON, BAURY BRADFORD
"West Point" M-G-M
RICHARDSON, JACK
"The Sonora Kid" F.B.O.
"The Polo Bear" Darmour
"In the First Degree" Sterling
"The Snarl of Hate" Bischoff
"Catch as Catch Can" Gotham
"Fangs of Vengeance" Van Pelt
"Trail of the Tiger" Univ.
"Eager Lips" Chadwick
"Black Tears" John Gorman
"Wilful Youth" D. FitzGerald
"Polly of the Movies" J. Ormont
"The Ballyhoo Buster" Action
RICHARDSON, JOHN J. (JACK)
"Melting Millions" Pathe
"The Villain" West Bros.
RICHMOND, WARNER
"White Flannels" Warner
"The Heart of Maryland" Warner
"Stop That Man" Univ.
"Chicago" DeMille
RICKETTS, TOM
"Too Many Crooks" Lasky
"Venus of Venice" First Nat'l.
"A Moment of Temptation" F.B.O.
"Broadway Madness" Burton King
"A Sailor's Sweetheart" Warner
"My Friend From India" DeMille
"Get Your Man" Lasky
RICKS, ARCHIE
"The Sky Rider" Univ.
RICKSON, JOE
"Two-Gun of the Tumbleweed" Maloney
"Border Blackbirds" Maloney
"The Devil's Twin" Maloney
"Square Shooting" Liberty
"Western Suffragettes" Univ.
RIDGEWAY, FRITZI
"Lonesome Ladies" First Nat'l
"Face Value" Sterling
"The Enemy" M-G-M
RIGAS, GEORGE
"Rose of the Bowery" Hartford
RIGAS, PIETRO
"The Renegade" F. B. O.
RIN-TIN-TIN (Dog)
"Hills of Kentucky" Warner
"Tracked By the Police" Warner
"Dog of the Regiment' Warner
"A Race for Life" Warner
RISCHELL, MYRTLE
"Rough House Rosie" Lasky
ROACH, BERT
"The Crowd" M-G-M
"Tillie the Toiler" M-G-M
"Twelve Miles Out" M-G-M
"Mixed Marriage" M-G-M
"Dog of War" M-G-M
ROBARDS, JASON
"Hills of Kentucky" Warner
"White Flannels" Warner
"Tracked By the Police" Warner
"The Heart of Maryland" Warner
"Jaws of Steel" Warner
"Polly of the Movies" J. Ormont
"Wild Geese" Tiffany
"Casey Jones" Trem Carr
ROBERTS, BERTHA
"Call Again" Hollywood
ROBERTS, BERYL
"The Soda Water Cowboy" Action
ROBBINS, WALT
"Shanghaied" F.B.O.
ROBERTS, BERTHA
"No Publicity" Hollywood
"Call Again" Hollywood
ROBERTS, FLORENCE
"The Magic Flame" Goldwyn
ROBERTS, REEKA
"The King of Kings" DeMille
ROBINSON, HAYES
"Wild Beauty" Univ.
ROBINSON, RUTH
"Tired Business Men" Roach
ROBSON, MAY
"The King of Kings" DeMille
"Rejuvenation of Aunt Mary" Metro
"Harp in Hock" Metro.
"The Angel of Broadway" DeMille
ROCCARDI, ALBERT
"Melting Millions" Pathe
"See You Later" Sierra
ROCHE, JOHN
"Uncle Tom's Cabin" Univ.
ROCQUEMORE, HENRY
"The Polo Bear" Darmour
"Holding the Bag" Artclass
"That's My Mummy" Al Nathan
"Caravan Trail" First Nat'l
RODGERS, WALTER
"The Heart of Maryland" Warner
RODGERS, WARREN
"The Motor Maniac" F. B. O.
"The King of Kings" DeMille
ROGERS, WILL
"A Texas Steer" First Nat'l.

PLAYERS *and their* PRODUCTIONS

ROGERS, CHARLES (BUDDY)
"Wings" Lasky
"My Best Girl" United Artists
"Get Your Man" Lasky
ROLAND, GILBERT
"Camille" First Nat'l
"The Dove" Feature
"Rose of the Golden West" First Nat'l.
"Louisiana" First Nat'l.
ROLLIN, ART
"Andy Nose His Onions" Univ.
ROLLINS, DAVID
"High School Hero" Fox
"Thanks for the Buggy Ride" Univ.
"Pigskin" Fox
ROLLY, KATHRYN
"The Silver Slave" Warner
ROMANOFF, CONSTANTINE
"The Kid Brother" Lloyd
"The Tender Hour" First Nat'l.
ROMANO, NINA
"Rough House Rosie" Lasky
RONDELL, RONALD
"Monkey Business" West Bros.
"His Fateful Flop" C. Hutchinson
ROONEY, PAT
"Why Not Now" Artclass
"Four-Footed Ranger" Univ.
ROOSEVELT, BUDDY
ROPER, JACK
"The Red Mark" James Cruze
"Between Dangers" Action
"The Fightin' Comeback" Action
"Code of the Cow Country" Action
"The Phantom Buster" Action
"The Cowboy Cavalier" Action
RORK, ANN
"The Notorious Lady" First Nat'l
"Naughty But Nice" First Nat'l.
"The Prince of Head Waiters" First Nat'l
"A Texas Steer" First Nat'l.
ROSANOVA, ROSA
"The Shamrock and the Rose" Chadwick
"Jake, the Plumber" F.B.O.
"Drums of Love" (W. T.) U. A.
ROSCOE, ALAN
"Long Pants" First Nat'l
"Duty's Reward" Lackey
ROSING, BODIL
"The Bugle Call" M-G-M
"Blondes By Choice" Gotham
"The Texas Ranger" M-G-M
"White Lights" (Tentative Title) Brenda
ROSS, BUD
"Crazy To Fly" Christie
ROSS, BURT
"The Sunset Derby" First Nat'l
ROSS, CHURCHILL
"The Collegians" Univ.
"The Fourflusher" Univ.
"The College Hero" Columbia
ROSS, KEWPIE
"Your Next" Darmour
"What Price Dough" Darmour
"Heavy Hikers" Darmour
"How High Is Up?" Darmour
"Campus Romeos" Darmour
"Wonders of the Waistline" Darmour
"Three Missing Links" Darmour
"Fleshy Devils" Darmour
"Tanks of the Wabash" Darmour
"Panting Peppers" Darmour
"Oui, Oui, Heidelberg" Darmour
ROSSITO, ANGELO
"Old San Francisco" Warner
ROUBERT, MATTY
"Rose of the Bowery" Hartford
ROWLAND, ARTHUR
"Modern Daughters" Carr
ROYCE, RUTH
"Code of the Cow Country" Action
"The Cowboy Cavalier" Action
RUBENS, ALMA
"The Heart of Salome" Fox
RUTH, MARSHALL
"Through the Barbed Wire" J. Carroll
RUE, GRETA V.
"Sinews of Steel" Gotham
RUSSELL, EVANGELINE
"The Hawk of the Hills" Pathe
"The Isle of Sunken Gold" Levine-Webb
RUSSELL, WILLIAM
"The Desired Woman" Warner
"The Girl from Chicago" Warner.
"Brass Knuckles" Warner.
"Woman Wise" Fox
RUSSELL, J. GORDON
"The Claw" Univ.
"Uncle Tom's Cabin" Univ.
"Wild Beauty" Univ.
RUTH, BABE
"Babe Comes Home" First Nat'l.
RYAN, ANNIE
"The Claw" Univ.
RYAN, CHET
"The Boss of Rustler's Roost" Maloney
RYAN, MAURICE
"The Poor Nut" First Nat'l
RYNO, WILLIAM
"The Ridin' Rowdy" Action
"Terror of Bar X" Custer
"Saddles and Spurs" F.B.O.
SABATO, ALFREDO
"Time For Love" Lasky
"The Isle of Sunken Gold" Levine-Webb
SAGE, BYRON
"Out of the Past" D. FitzGerald
SCHABLE, ROBERT
"Sailors' Wives" First Nat'l
SCHACHT, GUSTAV
"Rachel" Lasky
SCHAEFER, ANNE
"The Night Flyer" James Cruze
ST. ANGELO, ROBERT
"The King of Kings" DeMille
ST. JOHN, AL
"No Cheating" Educational
"High Spots" Educa.
"Casey Jones" Trem Carr
ST. POLIS, JOHN
"Too Many Crooks" Lasky
"Fantasy" Winkler
SALE, VIRGINIA
"Hot Papa" Christie
"Mad Scrambles" Christie.
SALTER, HAL
"The Royal American" H. J. Brown
"Red Raiders" First Nat'l
"Caravan Trail" First Nat'l
SANDOW (THE DOG)
"Fangs of Vengeance" Van Pelt
"The Dog Wins" Pathe-McConnell
"Marlie, the Man-Killer" Pathe-McConnell
SANFORD, S. J. (TINY)
"Wild Wallops" Christie
"Sailors Beware" Roach
"Flaming Fathers" Roach
"The Sting of Stings" Roach
"The Second One Hundred Years" Roach
"The Circus" U. A.
SANTORO, JACK
"Slightly Used" Warner
"Ginsberg the Great" Warner
SANTSCHI, TOM
"Old San Francisco" Warner
"The Land Beyond the Law" 1st Nat'l
"Hills of Kentucky" Warner
"Tracked By the Police" Warner
"The Cruize of the Hellion" Worne
"Square Shooting" Liberty
"The Adventurous Soul" H. V. Prod.
"Crashing Through" Liberty
"The Ghost Ship" Tiffany
SARGENT, LEWIS
"The Polo Bear" Darmour
SARNO, HECTOR
"The King of Kings" DeMille
"The Climbers" Warner
"The Last Moment" Premier
SAVAGE, TURNER
"Frisco Sally Levy" M-G-M
"The Callahans and the Murphys" M-G-M
SAXE, TEMPLAR
"For Ladies Only" Colum.
"The Girl From Gay Paree" Tiffany
SAXON, HUGH
"Bull Dog Pluck" Custer
SCHAEFER, ALBERT
"Winnie Be Good" West Bros.
SCHAEFER, BILLY KENT
"Hills of Kentucky" Warner
"The Wind" M-G-M
"Simple Sis" Warner
"The Enemy" M-G-M
SCHAEFER, CHARLES N.
"Flood Waters" Lasky
"Lucky Days" Artclass
SCHAEFER, ED
"The King of Kings" DeMille
SCHAFER, PEGGY
"The King of Kings" DeMille
SCHILDKRAUT, JOSEPH
"The King of Kings" DeMille
"The Heart Thief" Metropolitan
"His Dog" DeMille
"The Forbidden Woman" DeMille
"The Blue Danube" DeMille
SCHILDKRAUT, RUDOLPH
"The King of Kings" DeMille
"Turkish Delight" DeMille
"The Country Doctor" DeMille
"Harp in Hock" Metro.
"The Main Event" DeMille
SCHIPA, CARLO
"The Fighting Hombre" Custer
SCHIRRFFRAGT, GUS (MIDGET)
"Sailors Beware" Roach
SCHMIDT, KAI
"Mockery" M-G-M
SCHNEIDER, EDDIE
"The Big Pie Raid" Us Bunch
"Scrambled Ears" Us Bunch
"Animal Catches" Us Bunch
"The Orphans" Us Bunch
"Spooks" Us Bunch
"The Magic Game" Us Bunch
SCHUMANN HEINK, F.
"Grandma Bernle Learns Her Letters" Fox
"The Million Dollar Sap" Imperial
SCOTT, MABEL JULIENNE
"Special Delivery" Lasky
"Wallflowers" F.B.O.
SCOTT, WILLIAM
"City of Shadows" F.B.O.
"By Whose Hand" Colum.
"Little Mickey Grogan" F.B.O.
SEARVY, WILLIAM
"The College Kiddo" Sennett
"Smith's Restaurant" Sennett
SEATON, SCOTT
"Rich Men's Sons" Columbia
"Wild Beauty" Univ.
"Thumbs Down" Sterling
"The Web of Fate" FitzGerald
SEBASTIAN, DOROTHY
"The Grey Hat" M-G-M
"The Crowd" M-G-M
"California" M-G-M
"The Adventurer" M-G-M
"Tea For Three" M-G-M
"Forgotten Women" Columbia
"Wyoming" M-G-M
"The Ghost Ship" Tiffany
"Tempest" U. A.
SEDAN, ROLFE
"Uncle Tom's Cabin" Univ.
"Denver Dude" Univ.
SEDDON, MARGARET
"Matinee Ladies" Warner
"Quality Street" M-G-M
"White Pants Willie" First Nat'l
"Home Made" First Nat'l
"Gentlemen Prefer Blondes" Lasky
"Silk Legs" Fox
SEDLEY, HENRY
"Million Dollar Mystery" Trem Carr
"The Boy of the Streets" Trem Carr
"The Light in the Window" Carr
"The Web of Fate" FitzGerald
SEDGWICK, EILEEN
"When Danger Calls" Gotham
SEITER, BOB
"Out All Night" Univ.
SELBIE, EVELYN
"The King of Kings" DeMille
"The Flag Maker" Blackton
"The Old Woman of the Wood" Cardinal
"Rachel" Lasky
SELLON, CHARLES A.
"The Prairie King" Univ.
"The King of Kings" DeMille
"Painted Ponies" Univ.
"Betty's A Lady" Univ.
"Valley of the Giants" First Nat'l
SELWYN, JACK
"The All American" Paddock
SELWYNNE, CLARISSA
"Naughty But Nice" First Nat'l.
"Quarantined Rivals" Gotham
"The Crystal Cup" First Nat'l.
"The Symphony" Univ.
"The Devil Dancer" S. Goldwyn
"Glorious Betsy" Warner
SEMELS, HARRY
"The Hawk of the Hills" Pathe
"Forgotten Women" Columbia
SEMON, LARRY
"Underworld" Lasky
"Dummy" Chadwick
SEPULVEDA, LEE
"The Iron Rider" Goodwill

PLAYERS *and their* PRODUCTIONS

SEPULVEDA, CARL
"Fangs of Destiny" Univ.
"Four-Footed Ranger" Univ.
SERGIS, SIMONE
"The King of Kings" DeMille
SEWALL, ALLEN D.
"Between Dangers" Action
SEWALL, JOE
"We're Gamblers" Lasky
SHACKLEFORD, FLOYD
"Enchanted Island" Tiffany
"That's My Mummy" Al Nathan
"Two Arabian Sights" Al Nathan
"The Ballyhoo Buster" Action
SHALIN, FEODOR
"Tempest" U. A.
SHANNON, ETHEL
"Babe Comes Home" First Nat'l.
"Doctor Quack" Christie
"The Lovin' Fool" Sierra
SHANNON, LARRY
"Catch as Catch Can" Gotham
SHARKEY, SAYLOR
"Why Girls Love Sailors" Roach
"Who's Who" Lange Joy
"The Thirteenth Juror" Univ.
"The Cruize of the Hellion" Worne
SHAW, BART
"The Other Side" Epperson
SHAW, PEGGY
"The Little Buckaroo" F.B.O.
"The Ballyhoo Buster" Action
SHEARER, NORMA
"Old Heidelberg" M-G-M
"After Midnight" M-G-M
SHELLY, MAXINE
"Pigskin" Fox
SHERIDAN, ANN
"Wedding Bills" Lasky
"The Way of all Flesh" Lasky
"Casey Jones" Trem Carr
SHERMAN, LOWELL
"The Girl from Gay Paree" Tiffany
"The Garden of Eden" U.A.
"The Divine Woman" M-G-M
SHERWOOD, EDGAR
"Should Second Husbands Come First?" Roach
"Heebee Jeebees" Roach
SHERWOOD, YORKE
"Gentlemen Prefer Blondes" Lasky
SHIELD, ERNIE
"Rich But Honest" Fox
"The Insurrecto" Davis-Hess
"The Haunted Romance" Davis-Hess
"Ski High" Davis-Hess
"Woman Wise" Fox
SHIRLEY, DOROTHY
"The Lighter That Failed" Roach
SHIRLEY, TOM
"The King of Kings" DeMille
SHORT, GERTRUDE
"Tillie the Toiler" M-G-M
"His Brother From Brazil" M-G-M
"Ladies of Ease" Chad.
"Polly of the Movies" J. Ormont
SHORT, LEW
"The Big City" M-G-M
SHOTWELL, LOUIS
"Robinson and Crusoe" Fox
SHOTWELL, MARIE
"One Woman To Another" Lasky
SHUMWAY, LEE
"Let It Rain" MacLean
SHUMWAY, WALTER
"Shooting Straight" Univ.
"The King of Kings" DeMille
"Catch as Catch Can" Gotham
"The Thief Trapper" B. Goodman
"Fighting Texan" Univ.
"Prince of the Plains" Trem Carr
"The Apache Raider" Maloney
"The Pinto Kid" F.B.O.
SHUTAN, HARRY
"Red Raiders" First Nat'l
SIDMAN, SAM
"Better Days" Pacific Picts.
SIDNEY, GEORGE
"Lost at the Front" First Nat'l
"Clancy's Kosher Wedding" F.B.O.
"Life of Riley" First Nat'l
"Cohens and Kellys in Paris" Univ.
SIEGEL, BERNARD
"The King of Kings" DeMille
"Drums of the Desert" Lasky
"Ragtime" Al Nathan
"Ranger of the North" F.B.O.
"Open Range" Lasky
SIEGMANN, GEORGE
"The King of Kings" DeMille
"The Cat and the Canary" Univ.
"Uncle Tom's Cabin" Univ.
"The Thirteenth Juror" Univ.
"A Man's Past" Univ.
"Stop That Man" Univ.
"The Man Who Laughs" Univ.
SILLS, MILTON
"Framed" First Nat'l
"Hard Boiled Haggerty" First Nat'l
"Valley of the Giants" First Nat'l
SILVERA, CARL
"Racing Romance" Balshofer
"The Battling Bookworm" Balshofer
"SILVER KING" (Horse)
"Don Mike" Thomson
SILVERSTREAK (Dog)
"Where Trails Begin" Bischoff
"Fangs of Justice" Bischoff
"The Snarl of Hate" Bischoff
"The Cross Breed" Bischoff
SIMPSON, ALLAN
"Blondes By Choice" Gotham
SIMPSON, HARRY
"High School Hero" Fox
"A Dream of the Sea" Hutchinson
SIMPSON, REGINALD
"Wallflowers" F.B.O.
SIMPSON, RUSSELL
"The First Auto" Warner
"The Frontiersman" M-G-M
"Now We're in the Air" Lasky
"Wild Geese" Tiffany
SINDELAR, PEARL
"Four-Footed Ranger" Univ.
SIPPERLY, RALPH
"Loves of Carmen" Fox
SLEEMAN, PHIL
"Camille" First Nat'l
"The King of Kings" DeMille
SLEEPER, MARTHA
"Fluttering Hearts" Roach
"With Love and Hisses" Roach
"Flaming Fathers" Roach
"Cowboys Cry For It" Roach
"Love 'Em and Feed 'Em" Roach
"Fighting Fathers" Roach
SMALLEY, PHILLIPS
"The Broken Gate" Tiffany
"The Irresistible Lover" Univ.
"Tea For Three" M-G-M
"Man Crazy" First Nat'l
"Stage Kisses" Colum.
SMEGOFF, LEONID
"Say It With Sables" Columbia
SMITH, ALBERT J.
"Whispering Sage" Fox
"Hills of Peril" Fox
"Where Trails Begin" Bischoff
"Lady Luck" McConnell-Pathe
"The Swift Shadow" F.B.O.
SMITH, ED "GUNBOAT"
"Wings" Lasky
"Midnight Rose" Univ.
"We're Gamblers" Lasky
"The City Gone Wild" Lasky
SMITH, OSCAR
"Flood Waters" Lasky
"Beau Sabreur" Lasky
SMITH, ROBERT L.
"The Apache Raider" Maloney
SMITH, SID
"Three A. M." Artclass
"Why Not Now?" Artclass
"French Fried" Christie
"Crazy To Fly" Christie
"Wedding Wows" Christie
SNOWDEN, CAROLYNNE
"Old Kentucky" M-G-M
SOJIN
"Old San Francisco" Warner
"The Chinese Parrot" Univ.
"The King of Kings" DeMille
"The Man Without a Face" Pathe
"The Devil Dancer" Goldwyn
"The Ghost Ship" Tiffany
SOSSO, PIETRO
"Evening Clothes" Lasky
SOUSSANIN, NICHOLAS
"Service for Ladies" Lasky
"Gentleman of Paris" Lasky
"The General" Lasky
"The Spotlight" Lasky
SOUTHERN, EVE
"With Love and Hisses" Roach
"The Gaucho" United Artists
"Wild Geese" Tiffany
SPAGNOLI, GENARO
"Honeymoon Hate" Lasky
SPARKS, NED
"The Secret Studio" Fox
"The Small Bachelor" Univ.
"Alias the Lone Wolf" Colum.
"On To Reno" DeMille
SPROTTE, BERT
"Romance of an Actress" Chadwick
"The Stolen Bride" First Nat'l
"Harold, the Last of the Saxons" Gaiety
"The Private Life of Helen of Troy" First Nat'l.
STANDING, GORDON
"Skedaddle Gold" Action
Died May 22, 1927
STANDING, JOAN
"Ritzy" Lasky
"Senorita" Lasky
"Beau Sabreur" Lasky
"The College Hero" Columbia
STANDING, WYNDHAM
"Thumbs Down" Sterling
"The City Gone Wild" Lasky
"White Lights" (Tentative Title) Brenda
STANLEY, FORREST
"Eve's Love Letters" Roach
"The Cat and the Canary" Univ.
"The Climbers" Warner
"The Wheel of Destiny" Worne
STANLEY, KATHRYN
"Hold That Pose" Sennett
STANTON, WILL
"With Love and Hisses" Roach
"Sailors Beware" Roach
"Now I'll Tell One" Roach
"Assistant Wives" Roach
"Sadie Thompson" United Artists
"Sugar Daddies" Roach
"The Lighter That Failed" Roach
STARKE, PAULINE
"Captain Salvation" M-G-M
STARKEY, BERT
"Woman's Law" D. FitzGerald
STARR, BARBARA (LLOYD)
"Splitting the Breeze" F.B.O.
STEADMAN, VERA
"Sailor Beware" Christie
"Here Comes Precious" Christie
"Row, Sailor, Row" Christie
"A Moony Mariner" Christie
"Easy Curves" Christie
STEDMAN, LINCOLN
"Rookies" M-G-M
"Naughty But Nice" First Nat'l.
"The Prince of Head Waiters" First Nat'l
STEDMAN, MYRTLE
"The Irresistible Lover" Univ.
"The Black Diamond Express" Warner
"Life of Riley" First Nat'l.
"No Place to Go" First Nat'l
STEELE, AGNES
"Three's a Crowd" First Nat'l.
STEELE, BOB
"The Mojave Kid" F.B.O.
"The Bandit's Son" F.B.O.
"Driftin' Sands" F.B.O.
"The Renegade" F.B.O.
"Breed of the Sunset" F.B.O.
STEELE, C. B.
"Laddy Be Good" Bill Cody
STEELE, WILLIAM
"The Fearless Rider" Univ.
STEERS, LARRY
"No Control" Metro.
"The Claw" Univ.
"Phantom Flyer" Univ.
"A Fool and His Honey" Fox
"The Terrible People" Pathe
STEPPLING, JOHN
"The Gay Old Bird" Warner
"Wedding Bills" Lasky
"Behind the Counter" Hollywood
"Robinson and Crusoe" Fox
(Untitled) Lloyd
STERLING, FORD
"Now We're in Dutch" Lasky
"Drums of the Desert" Lasky
"Figures Don't Lie" Lasky
"Gentlemen Prefer Blondes" Lasky
STERN, LOUIS
"The Kiss in a Taxi" Lasky
"Wedding Bills" Lasky
"Melting Millions" Pathe
"The Web of Fate" FitzGerald
STEVENS, CHARLES
"The King of Kings" DeMille
"Where Trails Begin" Bischoff
"Woman's Law" D. FitzGerald
STEVENS, CHARLOTTE
"Fantasy" Winkler
"Enchanted Island" Tiffany
"A Moment of Temptation" F.B.O.
"The Coward" F.B.O.
"Cancelled Debt" Sterling

PLAYERS *and their* PRODUCTIONS

STEVENSON, CHARLES A.
"City of Shadows" F.B.O.
STEVENSON, HAYDEN
"Blake of Scotland Yard" Univ.
"The Collegians" Univ.
"Fires of Youth" M-G-M
"On Your Toes" Univ.
STEWART, ANITA
"The Isle of Sunken Gold" Levine-Webb
"Wild Geese" Tiffany
STEWART, IRIS
"Children of Divorce" Lasky
"Wedding Bills" Lasky
STEWART, ROY
"The Midnight Watch" Carr
"Roaring Fires" Lackey
"One Woman to Another" Lasky
STIMSON, M. E.
"The World at Her Feet" Lasky
STOCKDALE, CARL
"See You in Jail" First Nat'l
"The King of Kings" DeMille
"Colleen" Fox
"The Cloud Rider" H. V. Prod.
"The Shepherd of the Hills" First Nat'l
STONE, ARTHUR
"The Patent Leather Kid" 1st Nat'l
"Babe Comes Home" First Nat'l.
"Hard Boiled Haggerty" First Nat'l
"Valley of the Giants" First Nat'l
STONE, DOC
"The Circus" U. A.
STONE, GENE
"Rookies" M-G-M
"The Fair Co-Ed" M-G-M
STONE, GEORGE
"Seventh Heaven" Fox
"Brass Knuckles" Warner
"The Fruits of Divorce" Gotham
STONE, LEWIS
"The Notorious Lady" First Nat'l
"Lonesome Ladies" First Nat'l.
"The Prince of Head Waiters" First Nat'l
"The Private Life of Helen of Troy" First Nat'l.
"The Foreign Legion" Univ.
STONE, NORMA
"Arizona Nights" Thomson
STONEHOUSE, RUTH
"Poor Girl" Columbia
"The Satin Woman" Reid
STRANGE, PHILLIP
"Flood Waters" Lasky
"Nevada" Lasky
"Rachel" Lasky
STRATTON, GENE
"Freckles" F.B.O.
STRAUSS, WILLIAM H.
"The King of Kings" DeMille
"Ankles Preferred" Fox
"For Ladies Only" Colum.
"The Shamrock and the Rose" Chad.
"Sally in Our Alley" Colum.
"Ragtime" J. Ormont
"The Lion and the Lamb" Univ.
"The Rawhide Kid" Univ.
"Freckles" F.B.O.
STRIKER, JOSEPH
"Cradle Snatchers" Fox
"The King of Kings" DeMille
"The Climbers" Warner
"The Wise Wife" DeMille
STRONG, EUGENE
"The Drop Kick" First Nat'l
"Harp in Hock" Metro.
"The Web of Fate" FitzGerald
"Coney Island" F.B.O.
"The Warning" Colum.
STRONGHEART (DOG)
"The Return of Boston Blackie" Chad.
STRONG, MARK
"The King of Kings" DeMille
STUART, DONALD
"War Eagles" Univ.
"The All American" Paddock
"The Cheer Leader" Gotham
STUART, NICK
"Cradle Snatchers" Fox
"High School Hero" Fox
STURGIS, EDDIE
"Let It Rain" MacLean
"After Midnight" M-G-M
"Bride of the Night" Fox
"The Big City" M-G-M
SULKY, LEO
"Ham and Herring" West Bros.
"Nize People" West Bros.
"Monkey Business" West Bros.
SULLIVAN, BILLY
"The Trouble Shooter" Worne
"Daring Deeds" Worne
"Cancelled Debt" Sterling
SULLIVAN, CHARLES
"Rookies" M-G-M
"Rough House Rosie" Lasky
SULLIVAN HELENE
"The Claw" Univ.
"Rough House Rosie" Lasky
SULLIVAN, JACKIE
"Spooks" Us Bunch
"The Magic Game" Us Bunch
SUMMERVILLE, SLIM
"Hey Hey Cowboy" Univ.
"Painted Ponies" Univ.
"Denver Dude" Univ.
SUPPLEE, CUYLER
"War Eagles" Univ.
"Luck's Lottery" Univ.
"The Danger Signal" Univ.
"One Glorious Scrap" Univ.
"The Lyin' Tamer" Univ.
SUTHERLAND, DICK
"The Claw" Univ.
"Uncle Tom's Cabin" Univ.
"The Hollywood Dressmaker" Sanford
SUTTON, PRUDENCE
"Pitfalls of Passion" S. S. Millard
SWAIN, MACK
"Finnegan's Ball" Graf
"The Grey Hat" M-G-M
"Becky" M-G-M
"The Shamrock and the Rose" Chad.
"Mockery" M-G-M
"Tired Business Men" Tiffa.
"Hold That Pose" Sennett
"A Texas Steer" First Nat'l
"Gentlemen Prefer Blondes" Lasky
SWANSON, GLORIA
"Sadie Thompson" United Artists
SWEET, BLANCHE
"Singed" Fox
SWICKARD, JOSEF
"Old San Francisco" Warner
"Eyes of Envy" Atma
"Senorita" Lasky
"The King of Kings" DeMille
"Time For Love" Lasky
"Devotion" Winkler
"Get Your Man" Lasky
"The Girl Downstairs" Fox
TALBOT, JEAN
"Racing Romance" Balshofer
"One Minute to Go" Balshofer
TALMADGE, CONSTANCE
"Venus of Venice" First Nat'l
"Breakfast at Sunrise" First Nat'l.
TALMADGE, NORMA
"Camille" First Nat'l
"The Dove" Feature
TALMADGE, RICHARD
"The Fighting Don" Talmadge
"The Poor Millionaire" Talmadge
TAMPICO, CHAMPION
"Wallflowers" F.B.O.
TANNER, JACK
"Temptations of a Shop Girl" Chad.
TANSEY, BOBBY, JR.
"Safe and Sane" Artclass
TANSEY, EMMA
"The Bird Man" Roach
TANSEY, JEAN
"Safe and Sane" Artclass
TANSEY, SHERRY
"Bear Escape" Artclass
"Code of the Cow Country" Action
"Special Delivery" Artclass
"The Obligin' Buckaroo" Action
"The Lyin' Hunter" Artclass
"Goofy Gaf" Artclass
"Lucky Days" Artclass
"Fish Tales" Artclass
"See You Later" Sierra
TAPLEY, ROSE
"Out of the Past" D. FitzGerald
TARRON, ELSIE
"Sky High Saunders" Univ.
"Cyclone of the Range" F.B.O.
TARZON (HORSE)
"Gun Gospel" First Nat'l
TASHMAN, LILYAN
"Camille" First Nat'l
"Evening Clothes" Lasky
"Naughty But Nice" First Nat'l.
"The Stolen Bride" First Nat'l
"The Prince of Head Waiters" First Nat'l
"The Woman Who Did Not Care" Gotham
"A Texas Steer" First Nat'l
TAYLOR, AL
"Between Dangers" Action
"The Interferin' Gent" Action
"The Obligin' Buckaroo" Action
"Roarin' Broncs," Action
"The Cowboy Cavalier" Action
"The Ballyhoo Buster" Action
TAYLOR, AVONNE
"My Best Girl" United Artists
TAYLOR, RUTH
"The College Kiddo" Sennett
"Out All Night" Univ.
"Gentlemen Prefer Blondes" Lasky
TAYLOR, STANLEY
"The Romantic Age" Columbia
"The Bandit's Son" F.B.O.
"Scrambled Wedding" Hollywood
TAYO, LYLE
"Don't Tell Everything" Roach
"The Call of the Coocoo" Roach
"Heebee Jeebees" Roach
"Hats Off" Roach
TEAGUE, FRANCES
"Trail of the Tiger" Univ.
TEARLE, CONWAY
"Moulders of Men" F.B.O.
"Forgotten Women" Columbia
TEEMAN, ANNE
"The King of Kings" DeMille
TELL, ALMA
"The Fruits of Divorce" Gotham
TELL, OLIVE
"Slaves of Beauty" Fox
"Sailors' Wives" First Nat'l
TELLEGEN, LOU
"The Princess from Hoboken" Tiff.
"Eyes of Envy" Atma
TELLEGEN, MIKE
"Winnie Winkle the Breadwinner" West Bros.
"Caravan Trail" First Nat'l
TELLY, PEGGY
"The Joy Girl" Fox
TEMOFF, SERGE
"The Devil Dancer" Goldwyn
"Tempest" U.A.
TENNANT, BARBARA
"The Clown" Columbia
"The King of Kings" DeMille
"Broadway After Midnight" Krelbar
TERRY, EDWIN
"The Devil Dog" Univ.
"California" M-G-M
TERRY, ETHEL GREY
"Cancelled Debt" Sterling
THALASSO, ARTHUR
"Venus of Venice" First Nat'l.
"A Perfect Gentleman" Monty Banks
THEBY, ROSEMARY
"Bowery Rose" Burton King
"White Lights" (Tentative Title) Brenda
THOMAS, EDWARD
"Tea for Three" M-G-M
THOMPSON, AL
"Plumb Dumb" Educa.
THOMPSON, DUANE
"Husband Hunters" Tiffany
"A Fool and His Honey" Fox
"Wizard of the Saddle" F.B.O.
"Call Again" Hollywood
"Vacation Waves" Hollywood
"I'll Be There" Sierra
"The Desert Pirate" F.B.O.
"Her Summer Hero" F.B.O.
"Phantom of the Range" F.B.O.
THOMPSON, LOTUS
"Rough House Rosie" Lasky
"Desert Dust" Univ.
THOMPSON, NICK
"The Renegade" F.B.O.
THOMSON, FRED
"Don Mike" Thomson
"Arizona Nights" Thomson
"Jesse James" Thomson-Para Spec.
"The Pioneer Scout" Thomson-Para. Spec.
THOMSON, KENNETH
"The King of Kings" DeMille
"Turkish Delight" DeMille
"White Gold" DeMille
"Beautiful But Dumb" DeMille
"Beggars of Love" Lasky
"Almost Human" DeMille
THORPE, GORDON
"The Way of All Flesh" Lasky
THUNDER (the dog)
"Wolf Fangs" Fox
THURSTON, CHARLES
"The Broken Gate" Tiffany
"The Fightin' Comeback" Action
"Between Dangers" Action

PLAYERS *and their* PRODUCTIONS

TICHENOR, EDNA
"Camille" First Nat'l
"The Hypnotist" M-G-M
TILBURY, ZEFFIE
"Afraid to Love' Lasky
TINCHER, FAY
"Ocean Bruiser" Univ.
"All Wet" Univ.
"Andy Nose His Onions" Univ.
TITUS, LYDIA YEAMANS
"Horns and Orange Blossoms" Univ
"The Lure of the Night Club" F.B.O.
TODD, HARRY
"The Ridin' Rowdy" Action
"The Bugle Call" M-G-M
"The Interferin' Gent" Action
"Skedaddle Gold" Action
"White Pebbles" Action
"The Obligin' Buckaroo" Action
"Roarin' Broncs" Action
"The Rawhide Kid" Univ.
"Denver Dude" Univ.
"Under the Tonto Rim" Lasky
TODD, LOLA
"The Harvester" F.B.O.
"The Lion and the Lamb" Univ.
"Wallflowers" F.B.O.
TODD, THELMA
"Nevada" Lasky
"Arm of the Law" Univ.
"The Gay Defender" Lasky
"The Noose" First Nat'l
"Hell's Angels" Caddo
TOLLAIRE, AUGUSTE
"Now We're in Dutch" Lasky
"Grandma Bernle Learns Her Letters" Fox
TOMLINSON, DANIEL
"The Crowd" M-G-M
TOMMICK, FRANK
"Sky High Saunders" Univ.
"The Air Patrol" Univ.
"Won in the Clouds" Univ.
TOOKER, WM. H.
"Jake, the Plumber" F.B.O .
"Ladies Must Dress" Fox
"The Devil Dancer" S. Goldwyn
TORNADO (Dog)
"Heroes of the Wild" Levine-Webb
TORRENCE, DAVID
"The Midnight Watch" Carr
"Flying for the Moon" U.S. Aviation
"The Fighting Don" Talmadge
"The World at Her Feet" Lasky
"Rolled Stockings" Lasky
"On the Stroke of 12" Carr
TORRENCE, ERNEST
"The King of Kings" DeMille
"Captain Salvation" M-G-M
"Twelve Miles Out" M-G-M
"Hazardous Valleys" Lackey
"Steamboat Bill, Jr." U. A.
TOWNE, ELAINE
"The Battling Bookworm" Balshofer
TRACY, EUGENE H.
"Not For Publication" F.B.O.
TRAVERS, RICHARD
"Melting Millions" Pahte
TRAVIS, DON
"The Last Moment" Premier
TRENTO, GUIDO
"Argentina" Ajuria
"Lady Cristi Linda" Fox
TREVOR, NORMAN
"Afraid to Love" Lasky
"Children of Divorce" Lasky
"Sorrell and Son" Feature
"Ranger of the North" F.B.O.
"Her Summer Hero" F.B.O.
"Balaoo" Fox
"Wallflowers" F.B.O.
TREVOR, HUGH
"The Pinto Kid" F.B.O.
TRUAX, MAUDE
"The Ten Modern Commandments" Lasky
"Hula" Lasky
TRUE, BESS
"Play Ball" Artclass
"Out of Order" Artclass
"All Ashore" Artclass
"The Lyin' Hunter" Artclass
"Safe and Sane" Artclass
"Lucky Days" Artclass
"Fish Tales" Artclass
"Sailors' Wives" First Nat'l
"Oh, Taxi" Lackey
"The Mailman" Lackey
TRUESDELL, HOWARD
"Singed" Fox
"Denver Dude" Univ.
"Western Suffragettes" Univ.
"The Tigress" Columbia
TRYON, GLENN
"The Poor Nut" First Nat'l
"Two Girls Wanted" Fox
"Hot Heels" Univ.
"The Flying Nut" Univ.
"Thanks for the Buggy Ride" Univ.
"Denver Dude" Univ.
"Meet the Prince" Univ.
TUCKER, RICHARD
"Wings" Lasky
"The Kiss in a Taxi" Lasky
"Matinee Ladies" Warner
"The World at Her Feet" Lasky
"Dearie" Warner
"The Bush Leaguer" Warner
"The Girl from Rio" Gotham
"Thanks for the Buggy Ride" Univ.
"Good Time Charley" Warner
"Beware of Married Men" Warner
"Rachel" Lasky
TURNER, FLORENCE
"The Broken Gate" Tiffany
"The Chinese Parrot" Univ.
"College" U. A.
"Sally in Our Alley" Colum.
"Stranded" Sterling
"Cancelled Debt" Sterling
TURNER, MARTIN
"Smackum Alley" Wilcox & Wolcott
TURNER, RAYMOND
"The Patent Leather Kid" 1st Nat'l
"Louisiana" First Nat'l
TURNER, WILLIAM H.
"Driftin' Sands" F.B.O.
TURPIN, BEN
"Love's Languid Lure" Sennett
"Daddy Boy" Sennett
"The College Hero" Columbia
"The Hollywood Dressmaker" Sanford
TYLER, TOM
"The Sonora Kid" F.B.O.
"Cyclone of the Range" F.B.O.
"Splitting the Breeze" F.B.O.
"The Gambler's Game" F.B.O.
"Flying U Ranch" F.B.O.
"The Desert Pirate" F.B.O.
"When the Law Rides" F.B.O.
"Phantom of the Range" F.B.O.
UNDERHILL, JACK
"Laddy Be Good" Bill Cody
"No Publicity" Hollywood
UNDERWOOD, LAWRENCE
"The Phantom Buster" Action
UNDERWOOD, LOYAL
"Shootin' Irons" Lasky
UNG, THOS. MIX
"Out All Night" Univ.
URANEFF, VADIM
"The Magic Flame" Goldwyn
"Bride of the Night" Fox
"Once and Forever" Tiffany
VACHON, JEAN
"Two Arabian Knights" Caddo
VALDEMAR, THAIS
"Little Snow White" Cardinal
"The Goose Girl" Cardinal
VALE, VOLA
"Home Sweet Home" John Gorman
"Black Tears" John Gorman
VALLI, VIRGINIA
"Evening Clothes" Lasky
"Judgment of the Hills" F.B.O.
"East Side—West Side" Fox
"Ladies Must Dress" Fox
VAN BUREN, MABEL
"The Meddlin' Stranger" Action
"The King of Kings" DeMille
VANCE, VIRGINIA
"Some Hero" Reel-Art
VANDERVEER, ELLINOR
"Find the King" Hollywood
VAN DYKE, WILLIAM
"Melting Millions" Pathe
VAN HORN, JAMES
"The Gambler's Game" F.B.O.
VARCONI, VICTOR
"The Little Adventuress" DeMille
"The King of Kings" DeMille
"The Angel of Broadway" DeMille
"The Forbidden Woman" DeMille
VAUGHN, ALBERTA
"The Romantic Age" Columbia
"Sinews of Steel" Gotham
"Back Stage" Tiffany
"The Drop Kick" First Nat'l
"The Million Dollar Sap" Imperial
"Loves of Louis" M-G-M
"Stocks and Blondes" Imperial
VAVERKA, ANTON
"Venus of Venice" First Nat'l.
"The Grey Hat" M-G-M
VAVITCH, MICHAEL
"Venus of Venice" First Nat'l.
"The Dove" Feature
"The Devil Dancer" Goldwyn
"The Gaucho" United Artists
"Glorious Betsy" Warner
VEIDT, CONRAD
"A Man's Past" Univ.
"The Man Who Laughs" Univ.
VELEZ, LUPE
"What Women Did For Me" Roach
"Sailors Beware" Roach
"The Gaucho" United Artists
"Stand and Deliver" DeMille
VERNON, BOBBY
"Duck Out" Christie
"Jail Birdies" Christie
"Tie That Bull" Christie
"Dead Easy" Christie
"Short Socks" Christie
"Crazy to Fly" Christie
"Wedding Wows" Christie
VERNON, DOROTHY
"Hot Papa" Christie
"Heebee Jeebees" Roach
VIBART, HENRY
"The Poor Nut" First Nat'l
VICTOR, HENRY
"Now We're in Dutch" Lasky
"Topsy and Eva" Feature
VIDOR, FLORENCE
"Afraid to Love" Lasky
"The World at Her Feet" Lasky
"One Woman to Another" Lasky
"Honeymoon Hate" Lasky
VILLIERS, MAVIS
"The Gold Getters" Guaranty
VINCENTI, PAUL
"The Stolen Bride" First Nat'l
VISAROFF, MICHAEL
"The Sunset Derby" First Nat'l
"Two Arabian Knights" Caddo
"The Adventurer" M-G-M
"Ramona" Inspir.-Carewe
"The General" Lasky
von ELTZ, THEODOR
"The Great Mail Robbery" F.B.O.
"Cowboys Cry For It" Roach
"No Man's Law" Roach
"One Woman to Another" Lasky
VON HARTMAN, CARL
"Grandma Bernle Learns her Letters" Fox
VON JANNY, TIBOR
"Grandma Bernle Learns Her Letters" Fox
VORONINA, VERA
"The Whirlwind of Youth" Lasky
"The Woman on Trial" Lasky
"Time for Love" Lasky
VON SEYFFERTITZ, GUSTAV
"Old Heidelberg" M-G-M
"The Magic Flame" Goldwyn
"Birds of Prey" Colum.
"Rose of the Golden West" 1st Nat'l.
"The Gaucho" United Artists
"Balaoo" Fox
"The Red Mark" James Cruze
VON STROHEIM, ERIC
"The Wedding March" Von Stroheim
VOSS, CARL
"Out West" Al Nathan
VROOM, FREDERICK
"The Poor Millionaire" Talmadge
"The Terrible People" Pathe-McConnell
WADLEIGH, WILBERT
"The King of Kings" DeMille
WAGNER, MAX
"The Cloud Rider" H. V. Prod.
WAITE, MALCOLM
"The Bronco Twister" Fox
"Why Girls Love Sailors" Roach
"Now We're in the Air" Lasky
WALCAMP, MARIE
"A Moment of Temptation" F.B.O.
WALDRON, ANDREW
"Little Bit" Baret
WALES, ETHEL
"Cradle Snatchers" Fox
"Beautiful But Dumb" DeMille
"The Satin Woman" Reid
"The Girl in the Pullman" DeMille
"Almost Human" DeMille
"On to Reno" DeMille
"My Friend From India" DeMille
"Stage Kisses" Colum.
WALKER, FRED
"The King of Kings" DeMille

PLAYERS *and their* PRODUCTIONS

WALES, WALLY
"The Meddlin' Stranger" Action
"The Motor Maniac" F. B. O.
"Skedaddle Gold" Action
"White Pebbles" Action
"The Soda Water Cowboy" Action
"The Desert of the Lost" Action
WALKER, HARRY
"My Best Girl" United Artists
WALKER, JOHNNIE
"The Flag" Gotham
"The Clown" Columbia
"Where Trails Begin" Bischoff
"Fangs of Justice" Bischoff
"The Snarl of Hate" Bischoff
"The Swell Head" Columbia
"Rose of the Bowery" Hartford
"The Boy of the Streets" Trem Carr
"The Cross Breed" Bischoff
"Pretty Clothes" Sterling
WALKER, ROBERT
"Roarin' Broncs" Action
"The Cowboy Cavalier" Action
WALLACE, MAY
"Bigger and Better Blondes" Roach
"Fluttering Hearts" Roach
"What Women Did For Me" Roach
"Sailors Beware" Roach
"Now I'll Tell One" Roach
"The Lighter That Failed" Roach
"The Bird-Man" Roach
WALLING, RICHARD
"Slaves of Beauty" Fox
"Twenty Legs Under the Sea" Fox
WALLING, WILLIAM
"The Princess from Hoboken" Tiff.
"The King of Kings" DeMille
"The Devil's Saddle" First Nat'l
"The Harvester" F.B.O.
WALSH, FRANK
"The Joy Girl" Fox
WALSH, RAOUL
"Sadie Thompson" United Artists
WALTERS, RAYMOND
"Two-Gun of the Tumbleweed" Maloney
"The Bronc Stomper" Maloney
WALTHALL, HENRY B.
"Wings" Lasky
"Enchanted Island" Tiffany
"The Rose of Kildare" Gotham
"The Hypnotist" M-G-M
"The Light in the Window" Carr
WALTON, FRED
"The Wise Wife" DeMille
"The Little Adventuress" DeMille
"Almost Human" DeMille
WANG, JAMES
"Singed" Fox
"The Chinese Parrot" Univ.
WARD, ALICE
"Love In a Police Station" Sennett
WARD, CHANCE
"Rolled Stockings" Lasky
WARD, HARRY
"Sailors Beware" Roach
WARD, KATHERINE
"Rose Marie" M-G-M
WARD, TINY
"Smackum Alley" Wilcox & Wolcott
"Weak Knees" Bray
"Custard's Last Stand" Bray
WARDE, LILLIAN
"The Grey Streak" Balshofer
WARNER, H. B.
"The King of Kings" DeMille
"Sorrell and Son" Feature
WARREN, E. ALYN
"Trail of '98" M-G-M
"The Opening Night" Colum.
WARREN, FRED
"California" M-G-M
"The Noose" First Nat'l
WASHBURN, BRYANT
"Beware of Widows" Univ.
"In the First Degree" Sterling
"The King of Kings" DeMille
"Modern Daughters" Carr
"Black Tears" John Gorman
"Breakfast at Sunrise" First Nat'l.
WASHINGTON, BLUE
"The Blood Ship" Colum.
"By Whose Hand" Colum.
"Wyoming" M-G-M
"The Ghost Ship" Tiffany
WASHINGTON, HANNAH
"The Big Pie Raid" Us Bunch
"Scrambled Ears" Us Bunch
"The Callahans and the Murphys" M-G-M
"Animal Catches" Us Bunch
"The Orphans" Us Bunch
"Spooks" Us Bunch
"The Magic Game" Us Bunch
"Fat and the Canary" Wilcox & Wolcott
WATERMEYER, JACK
"Doc's Dog" Van Pelt
WATSON, ADELE
"The Broken Gate" Tiffany
"Good as Gold" Fox
"A Fool and His Honey" Fox
"Once and Forever" Tiffany
WATSON, COY, JR.
"The Shamrock and the Rose" Chad.
"Buttons" M-G-M
WATT, ALLEN
"The Apache Raider" Maloney
WAYNE, MAUD
"Fashions for Women" Lasky
WEBSTER, HOWARD
"When the Law Rides" F.B.O.
WEIGEL, PAUL
"Sinews of Steel" Gotham
"The King of Kings" DeMille
"Broadway After Midnight" Krelbar
"Caravan Trail" First Nat'l
WEIL, HAZEL
"Modern Daughters" Carr
WELLESLEY, CHARLES
"Sinews of Steel" Gotham
"The Stolen Bride" First Nat'l
WELLS, JOHN
"The Wise Cracker" Series—F.B.O.
"Modern Daughters" Carr
WELLS, FLORENCE
"The Hollywood Dressmaker" Sanford
WELLS, MAI
"Blondes By Choice" Gotham
WELLS, RAYMOND
"The Thrill Seekers" H. V. Prod.
WELLS, TED
"Frontier Courage" Univ.
"The Clean-Up Man" Univ.
"Desert Dust" Univ.
WELSH, BETTY
"That's My Mummy" Al Nathan
"Some Hero" Reel-Art
WELSH, JAMES
"The Little Buckaroo" F.B.O.
"The Pinto Kid" F.B.O.
WELSH, WILLIAM
"Hills of Peril" Fox
"Forgotten Women" Columbia
"Wild Cat Law" Fox
WEST, CHARLES
"The King of Kings" DeMille
WEST, LILLIAN
"Seventh Heaven" Fox
WESTWOOD, JOHN
"The Shepherd of the Hills" First Nat'l
WHEATCROFT, STANHOPE
"The King of Kings" DeMille
WHITAKER, CHARLES
"Skedaddle Gold" Action
"The Phantom Buster" Action
"The Ridin' Rowdy" Action
"The Obligin' Buckaroo" Action
"The Soda Water Cowboy" Action
"Roarin' Broncs" Action
"Gun Gospel" First Nat'l
WHITE, ALICE
"The Satin Woman" Reid
"Breakfast at Sunrise" First Nat'l.
"American Beauty" First Nat'l
"The Private Life of Helen of Troy" First Nat'l.
"Gentlemen Prefer Blondes" Lasky
WHITE FURY (Horse)
"Heroes of the Wild" Levine-Webb
WHITE, LEO
"See You in Jail" First Nat'l
"Beauty Shoppers" Tiffany
"The Slaver" Schlank
"Meet the Prince" Univ.
"Breed of the Sunset" F.B.O.
"Legionnaires in Paris" F.B.O.
WHITE, VERA
"Meet the Folks" Christie
WHITE HORSE (Indian Chief)
"The Hawk of the Hills" Pathe
"The Devil's Twin" Maloney
"The Apache Raider" Maloney
"The Bronc Stomper" Maloney
WHITLOCK, LLOYD
"Poor Girl" Columbia
"The Woman Who Did Not Care" Gotham
"The Thirteenth Juror" Univ.
"The Flying Nut" Univ.
"Pretty Clothes" Sterling
"On the Stroke of 12" Carr
WHITMAN, GAYNE
"Too Many Crooks" Lasky
"Senorita" Lasky
"In the First Degree" Sterling
"Back Stage" Tiffany
"The Adventurer" M-G-M
"Sailors' Wives" First Nat'l
WHITSON, FRANK
"What Women Did For Me" Roach
"The Woman Who Did Not Care" Gotham
"When the Law Rides" F.B.O.
WILEY, WANDA
"The Polo Bear" Darmour
WILLARD, LEIGH
"Blondes By Choice" Gotham
WILLIAMS, BIG BOY (GUINN)
"Quarantined Rivals" Gotham
"Back Stage" Tiffany
"Snow Bound" Tiffany
"The Woman Who Did Not Care" Gotham.
"Lightning" Tiffany
WILLIAMS, CORA
"The Great Mail Robbery" F.B.O.
"Temptations of a Shop Girl" Chad.
WILLIAMS, EARLE
"Red Signals" Sterling
"Say It With Diamonds" Chadwick
"She's My Baby" Sterling
Died April 25, 1927
WILLIAMS, FRED
"Sailors Beware" Roach
WILLIAMS, BARNEY
"Smackum Alley" Wilcox & Wolcott
WILLIAMS, JEANNE
"Ritzy Rosie" Al Nathan
WILLIAMS, KATHLYN
"Sally in Our Alley" Colum.
WILLIAMS, LOTTIE
"Arizona Nights" Thomson
WILLIAMS, PERCY
"Children of Divorce" Lasky
"The Hypnotist" M-G-M
WILLIAMSON, ROBIN
"The Apache Raider" Maloney
WILLIS, LEO
"The Kid Brother" Lloyd
"Flying Elephants" Roach
"What Every Ice Man Knows" Roach
"The Call of the Coocoo" Roach
WILSON, AL
"Sky High Saunders" Univ.
"The Sky Rider" Univ.
"Phantom Flyer" Univ.
"The Air Patrol" Univ.
"Won in the Clouds" Univ.
WILSON, CLARENCE
"Mountains of Manhattan" Gotham
WILSON, LOIS
"The Gingham Girl" F.B.O.
"Alias the Lone Wolf" Colum.
"Coney Island" F.B.O.
WILSON, TOM
"No Control" Metro.
"Ham and Eggs at the Front" Warner
"The Pioneer Scout" Thomson-Para. Spec.
WILSON, WILLIAM
"The Bush Leaguer" Warner
WINDSOR, CLAIRE
"The Claw" Univ.
"The Bugle Call" M-G-M
"The Frontiersman" M-G-M
"Blondes By Choice" Gotham
"Say It With Sables" Columbia
"The Opening Night" Colum.
"Satan and the Woman" Burton King
WING, MRS. WONG
"Mr. Wu" M-G-M
WINSTON, VIVIEN
"Square Shooting" Liberty
"The Last Moment" Premier
WINTER, BANKS
"The Flag Maker" Blackton
WINTER, LASKA
"The Tender Hour" First Nat'l
"The Satin Woman" Reid
"Say It With Sables" Columbia
WINTER, LEOTA
"Hold That Pose" Sennett
WINTON, JANE
"The Gay Old Bird" Warner
"The Poor Nut" First Nat'l
"Lonesome Ladies" First Nat'l
"The Crystal Cup" First Nat'l.
"The Fair Co-Ed" M-G-M
"The Patsy" M-G-M

PLAYERS *and their* PRODUCTIONS

WISE, BILLY
"The Big Pie Raid" Us Bunch
"Scrambled Ears" Us Bunch
WITHERS, GRANT
"College" U. A.
"A Moment of Temptation" F.B.O.
"Bringing Up Father" M-G-M
WITTING, MATTIE
"Now We're in the Air" Lasky
WIX, FLORENCE
"Naughty Nanette" F.B.O.
WOLBERT, DOROTHEA
"Snow Bound" Tiffany
"A Sailor's Sweetheart" Warner
"Monkey Business" West Bros.
WOLHEIM, DAN
"East Side-West Side" Fox
WOLHEIM, LOUIS
"Two Arabian Knights" Caddo
"Sorrell & Son" Feature
"Hell's Angels" Caddo
"Tempest" U.A.
WONG, ANNA MAY
"Mr. Wu" M-G-M
"The Dove" Feature
"Old San Francisco" Warner
WOOD, ERNEST
"A Perfect Gentleman" Monty Banks
"Woman's Law" D. FitzGerald
"Out of the Past" D. FitzGerald
"The Lovin' Fool" Sierra
WOOD, FREEMAN
"The Coward" F.B.O.
"The Garden of Eden" U.A.
"Legion of the Condemned" Lasky
WOOD, GRACE
"The Fightin' Comeback" Action
"Olympic Games" Roach
"Flying U Ranch" F.B.O.
"Heebee Jeebees" Roach
WOOD, HARRY
"Tom's Gang" F.B.O.
"Red Riders of Canada" F.B.O.
WOODS, MARIE
"Dirty Work" West Bros.
WOODRUFF, BERT
"The Romantic Age" Columbia
"The Lure of the Night Club" F.B.O.
"Spring Fever" M-G-M
"Life of Riley" First Nat'l
WOODS, HARRY
"Cyclone of the Range" F.B.O.
"Silver Comes Through" Thomson
"Splitting the Breeze" F.B.O.
"Jesse James" Thomson-Para. Spec.
WOODSTON, ELLEN
"A Fool and His Honey" Fox
WORTH, BARBARA
"The Prairie King" Univ.
"The Fearless Rider" Univ.
"Fast and Furious" Univ.
"On Your Toes" Univ.
WORTHING, HELEN LEE
"Vanity" DeMille
"Thumbs Down" Sterling
WORTHINGTON, WILLIAM
"The Return of Boston Blackie" Chad.
WRAY, FAY
"The Wedding March" Von Stroheim
"The Street of Sin" Lasky
"Legion of the Condemned" Lasky
YALE, BOBBY
"Custard's Last Stand" Bray
"His Ticklish Predicament" Bray
YALE, STANLEY
"Winnie Be Good" West Bros.
YORKE, EDITH
"The Mojave Kid" F.B.O.
"White Lights" (Tentative Title) Brenda
YOUNG, BERTRAM
"The Villain" West Bros.
YOUNG, BOBBY
"Chicken Feed" Roach
YOUNG, JOE
"Naughty Nanette" F.B.O.
"The Villain" West Bros.
YOUNG, NOAH
"The Land Beyond the Law" 1st Nt'l
"Don Mike" Thomson
"Do Detectives Think?" Roach
"Ham and Eggs at the Front" Warner
"Sugar Daddies" Roach
"Flying Elephants" Roach
"Assistant Wives" Roach
"Gun Gospel," First Nat'l.
"The Lighter That Failed" Roach
"The Girl Downstairs" Fox
YOUNG, RENNIE
"Between Dangers" Action
YOWLACHE, CHIEF
"The Hawk of the Hills" Pathe
"Red Raiders" First Nat'l
ZANY, KING
"The City Gone Wild" Lasky
ZARANA, ZALLA
"The Heart Thief" Metropolitan
"What Price Love" Schlank
ZELIFF, SEYMOUR
"Uncle Tom's Cabin" Univ.
ZICHY, MARTIN
"Red Signals" Sterling
ZIER, MARJORIE
"Phantom of the Range" F.B.O.
ZIMINA, VALENTINA
"The Woman on Trial" Lasky

Alphabetically Arranged Telephone List—

MEN

A

Abbott, Jacques .....GA 4351
Ackermann, Walter .....HE 9877
Ackroyd, Jack .....OL 4833
Acord, Art .....GL 6795
Adams, Chauncy .....OX 4223
Adams, Ernie S. .....GR 1105
Adams, Jack .....OX 5989
Adams, Jimmie .....Christie
Agnew, Robert .....Ernest S. Cowell
Aitken, Spottiswoode .....GL 5952
Albertson, Coit .....S. Mon. 646-01
Alderson, Erville .....
.....GL 7290, GR 6780, OX 6755
Aldine, James .....OX 2918
Alexander, Ben .....GL 7290
Alexander, "Fatty" (Frank)..OL 2131
Alexander, Richard 513-21
Allan, Hugh .....GL 3131
Allan, Vic.....Lankershim 547-J
Allen, Alfred .....TR 8651
Allen, Harry.....OX 3943, HO 5016
Allen, Sam E.....HO 4263
Althoff, Charles .....
.....OR 0775, HE 4305, HO 5016
Alvarado, Don.....HE 6043, GR 9145
Andersen, Robert.....OL 2653
Anderson, C. E. (Cap.).....590-979
Anderson, James .....OX 8941
Anthony, Jack.....HO 7111, HO 3638
Anthony, Joseph .....GR 2254
Apling, Bert....Whittier 6464, HO 3113
Appel, Sam .....VA 3480
Archer, Lou .....GL 2642, GR 1166
Arlen, Richard .....Lasky
Armstrong, Robert .....HE 0502
Armstrong, Will .....HE 4921
Arnold, Erik .....GR 0550
Arnold, Lawrence .....GL 9756
Arthur, Ernest .....WA 2846
Arthur, George K.....M-G-M
Arthur, Johnny .....HO 2806, GL 3141
Asher, Max .....GR 9488
Asther, Nils .....United Artists
Austin, Frank .....GR 3650, GR 1869
Austin, Jere .....GR 5176
Austin, William.....OX 7407, HE 7821
Axzelle, Carl .....GR 6158

B

Backman, Charles A. .....GL 9813
Backus, Lionel C. .....GR 2027
Bacon, Irving .....Sennett
Bailey, Don 599-157
Baker, Eddie .....HE 5851
Bakewell, William...HO 5723, GR 1662
Ball, Col. Lew.....Colo. 4255
Bancroft, George .....Lasky
Banks, Monty .....HO 4102
Bard, Ben .....Fox
Barnes, T. Roy.....HE 6298
Barr, Charles .....HO 4102
Barraud, George .....WA 2839
Barringer, W. S.....GL 9913
Barrows, Henry A. .....GL 5476
Barry, Eddie .....HE 4292
Barry, Elmo 591-524
Barry, Wesley .....HO 3540
Barrymore, Lionel .....M-G-M
Barwyn, Max 590-668
Baston, J. Thornton (Jack).....
.....GR 2148, GL 7840
Bates, Col. Tom ...MU 1819, MA 4889
Bates, Les .....GR 8246
Batten, John .....HO 9069
Battley, Halsom .....
.....GL 5875, HO 5016, HO 8739
Baxter, Warner .....WH 6532
Bay, Tom .....GL 4111
Bayfield, Harry .....HO 6827, HE 3926
Beal, Frank .....GL 7290
Beauchamp, Clem .....Educational
Becker, Fred .....OX 1891, HE 0067
Beery, Noah .....Lasky
Beery, Wallace .....Lasky
Belasco, John D.....DR 9456
Belcher, Charles M.....TR 0331
Bell, Hank .....HE 3558
Bell, Joseph .....HO 4102
Bellew, Cosmo Kyrle.....DR 7000
Belmont, Baldy .....MU 2116
Belmour, Harry .....Lankershim 541
Benedict, Brooks.....GL 2497, GL 8003
Benedict, Kingsley 592-747
Benge, Wilson.....Lankershim 414-W
Bennett, Charles .....WA 8111
Bennett, Joe .....HO 4640
Beranger, Andre.....HE 1161
Berger, Bernard ..HE 5991, HO 3615
Bergman, Henry .....GL 9803
Berliner, George Wyren.....HE 0502
Bernard, Lester .....GL 2171
Berrell, Geo. .....DR 3440
Bertram, William .....HO 6712
Betz, Mathew .....WH 6695, HO 7950
Bevan, Billy .....GR 9116
Bill, Buffalo, Jr.....GL 6115
Billinghurst, William .....HE 4812
Bjornson, Bjarni.....HE 1424
Blackwell, Jim (Colored).....ME 3803
Blaisdell, Bill .....UN 2304
Bletcher, Billy .....GR 1695
Blinn, B. F. .....DR 0473
Blue, Washington (Colored)...CA 1831
Blystone, Stanley .....GL 6276
Boland, Eddie 593-644
Boles, John .....GL 6108
Bolder, Robert .....OX 4836
Bond, Franklin 545-01
Bonomo, Joe .....HO 1068
Bonner, Joe .....HE 4715
Borden, Eddie .....OX 4617, HO 7950
Borden, Eugene .....HE 4305
Borg, Sven Hugo.....S. Mon. 450-31
Borgato, Agostino .....GL 3131
Bosworth, Hobart ....Freddie Fralick
Boteler, Wade .....
.....GL 9990, Lankershim 164
Bottomley, Roland .....HO 7145
Bowers, John .....GL 1873, GR 1166
Bowman, Billy .....GL 3550
Boyd, William .....C. B. DeMille
Bracy, Sidney .....OR 8522
Bradbury, James .....
.....HE 0502, HO 1614, HO 5016
Bradbury, James, Jr.....
.....HE 0502, HO 1614, HO 5016
Brady, Ed.....GR 7575, GR 0241
Braham, Lionel .....GL 6108, GL 3598
Breese, Edmund .....
.....OX 4668, Demmy Lamson
Brennan, Walter .....NI 2247
Briden, C. Garland.....HO 4102
Brinkman, Ernest .....OL 4966
Brinley, Chas. E. 593-561
Brodie, Buster.....AT 0160, WE 3688
Brook, Clive .....Lasky
Brooke, Tyler .....GL 3910
Brooks, Sammy .....Hal Roach
Brower, Robert .....GR 8220
Brower, Thomas .....HO 9341
Brown, J. Edwin .....BE 5383
Brown, J. Edwin.....BE 5383
Brown, John Mack .....M-G-M
Brown, Morgan .....HO 2388
Brownell, Vincent .....HO 2388
Brownlee, Frank ...Lankershim 315-J
Bruggeman, Georges .....GR 2560
Bunny, George .....WA 4287
Burdette, Jack .....TR 1724
Burke, Archie .....590-011, HO 1068
Burns, Bobby .....Educational
Burns, Edmund .....HE 1161
Burns, Neal .....Christie
Burns, Robert .....Lankershim 545-J
Burton, Clarence.....C. B. DeMille
Burton, George .....GR 8913
Bushman, Francis X.....GR 6475
Bushman, Francis X., Jr.....596-378
Butler, David .....DU 3813
Byer, Charles .....HO 8960

C

Cain, Robert .....HE 4792
Caldwell, Orville .....FI 3647
Calliga, Georges .....HE 8366
Calvert, E. H.....GR 6249, GL 3047
Cameron, Gene .....GR 3985
Cameron, Rudolph .....HE 8562
Campbell, Joe .....Alhambra 2081
Campeau, Frank .....HE 2151
Cannon, Brick .....Culver City 4138
Canutt, Yakima .....GR 8859
Cardona, Rene .....GL 3131
Caress, William H. 596-759
Carew, Arthur Edmund .....
..... GL 3908, GL 4908
Carey, Harry .....Demmy Lamson
Carillo, Mario .....FI 0352, HO 5016
Carle, Richard .....HO 2192
Carlyle, Richard .....OL 8295
Carlyle, Jack.....GR 7593, HE 3807
Carminati, Tullio .....GL 6795
Carr, Leland E. .....
.....ME 7319, MU 5976, MU 0528
Carr, Nat .....GL 3751
Carr, Stephen .....HO 5639
Carr, Thomas .....HO 5639
Carroll, William A. .....HO 8443
Carter, Calvert .....ME 6740
Caruso, Nicholas .....HO 4102
Castle, J. J. (Jack) .....WH 3070
Cavender, Glen .....OX 3918
Cavens, Fred .....GL 8664
Cavin, Jess .....Lankershim 946
Chadwick, Cyril.....GR 2407, HO 5016
Challenger, Percy...BE 3861, BE 3296
Chandler, Robert .....GL 1913
Chandler, Lane .....Lasky
Chase, Charles .....Roach
Chase, Colin .....GL 9518
Chautard, Emile .....HO 3540
Chefee, Jack.....GL 5841, HE 4197
Cheron, Andre .....GL 3659
Chesebro, George .....OX 6920
Chew, Frank .....CA 5302
Chief Big Tree 595-461
Child, Ray .....OL 2613
Christy, Ivan .....HO 2388
Christy, R. W. .....BE 7354
Church, Fred .....EM 7066
Cinders, Billy .....OX 3771
Clark, Frank .....HO 5521
Clark, Harvey.....OX 7407, HE 7821
Clark, Jack J.....GL 1243
Clayton, Arthur .....GR 5264
Clayton, Edward .....HE 2171
Clayton, Gilbert .....GL 8973
Clifford, Gordon .....GR 5043
Clifford, William.....GR 3583
Clyde, Andy .....Sennett
Cobb, Edmund.....GL 2708
Cody, Lew .....HO 4102
Cogley, Nick .....
.....S. Mon. 250-48, S. Mon. 215-85
Cohen, Sammy .....Fox
Cole, Slim .....S. Mon. 230-30
Coleman, Charles....GR 8558, GR 6852
Coleman, Frank .....HE 6640
Collier, William, Jr...Ernest S. Cowell
Collins, C. E. .....EL 2638
Collins, Monte .....HO 6004
Collins, Monte, Jr.....591-498
Colman, Ronald .....Saml. Goldwyn
Comstock, Clark .....EM 5898
Conklin, Chester.....Grant E. Dolge
Conklin, Heinie .....595-947, GR 1166
Conklin, William .....
.....GR 2148, GR 5176, HO 5016
Conley, Lige .....HE 5657
Connelly, Edward .....M-G-M
Connor, Allen .....GR 4308

Alexander & Oviatt
Los Angeles

GIFTS that weave a magic spell—thousands of them—and each and every one individually clever in its appeal. Importations from the world's most remote spots may now be viewed for early holiday selection.

Alexander & Oviatt
HILL STREET AT SIXTH

IMPORTERS AND MANUFACTURING RETAILERS

MEN—*Continued*

Conrad, Jack .....HO 3540
Conti, Albert.....HE 9915, GL 3131
Cook, Al .....F.B.O.
Cook, Clyde .....Warner Bros.
Cook, Ross OX-5838
Cooley, Frank .....OL 6171
Cooley, Hallam .....HO 7950
Cooley, Willard.....HE 0150, HO 9106
Cooper, Gary .....Lasky
Cooper, George .....M-G-M
Cooper, Jack .....OL 3266
Cooper, Raymond .....HO 5065
Coporel, Al .....HU 0388
Corbett, Benny .....OL 2595
Cording, Harry .....HE 6348
Corey, Jim .....Lankershim 207-R
Corrado, Gino .....GL 7820
Corrigan, D'Arcy .....GL 2943
Corrigan, Emmett .....GL 3473
Corrigan, James .....HE 2578
Corrigan, Lloyd .....HE 2578
Cortez, Ricardo.....Ernest S. Cowell
Cosgrave, Luke.....GR 0377, GL 4682
Cossar, John 597-686
Costello, Raymond (Ramon)..MU 1862
Costello, Tom Howard.....EM 2018
Costello, William .....GL 9229
Coulson, Roy.....Van Nuys 6026-M-5
Courtwright, William 598-839
Covington, Bruce .....DR 1019
Covington, Z. Wall .....GR 0331
Cowan, Lynn.....OL 4431
Cowl, George.....HO 5919, HO 5016
Cowles, Jules .....Lankershim 707
Coxen, Edward.....GR 4550
Cramer, Richard....GL 5131, GR 3650
Crane, Ogden 591-448
Crane, Ward .....GR 1166
Crawford, Richard .....Metropolitan
Crimmins, Dan .....MU 3837
Crocker, Harry ....HE 4758, HE 2141
Crockett, Charles .....WH 1601
Crossley, Syd 596-652
Crumplin, Hugh .....HO 5710
Cruze, Charles .....HO 5146
Cunning, Patrick Michael.....
.....HO 3540, GL 7414
Cummings, Richard .....BE 0039
Currier, Frank .....M-G-M
Curtis, Jack..Culver City 3222, HO 1068
Curwood, Bob .....Universal
Custer, Bob .....OX 8518

D

D'Albrook, Sidney ...GR 6653, GL 2007
Dammon, Donald .....HO 4102
Dana, Frederick ..Lankershim 337-J
D'Andrea, Godfrey .HE 4522, GL 3131
Dane, Karl .....M-G-M
Daniels, Keith.....GL 0678, GL 1985
Daniels, Walter .....GL 2765
Darby, John J. .....WH 4244
D'Arcy, Roy .....M-G-M
Darrow, John .....HO 7235
Darvas, Charles .....OX 7554
d'Auburn, Denis .....GL 7441
Davidson, Lawford..GR 1776, HO 3540
Davidson, Max .....OX 6932
Davidson, William .....HE 0502
Davis, Edwards .....GL 8672
Davis, George .....GR 9292
Davis, Hal .....GR 9262
Davis, J. Gunnis .....HO 1620
de Banier, Armand .....GL 2192
de Brulier, Nigel.....Grant E. Dolge
de Emori, Emory .....HE 7571
De Fleurs, Phil .....HO 8019
De Gallo, Raphael .....GL 9219
De Grasse, Sam .....Freddie Fralick
de Grey, Sydney .....TR 5451
DeHaven, Carter, Jr.....HE 3665
Delaney, Charles.....GL 6530
Delmar, Thomas .....GR 5512
Demarest, Drew .....HE 5363
Demarest, William...GL 3471, GR 1166
Dempsey, Jack.....OL 5229
Dempsey, Thomas J.....596-664
Dent, Vernon .....Sennett
Depew, Joe .....HE 3248
Depp, Harry .....DR 4623, HE 1412
de Ramey, Pierre.....HE 5934
de Ravenne, Charles.....HE 1940
de Ravenne, Raymond.....HE 1940
De Ruiz, Nick.....GL 4612
De Salvo, John 590-925
De Segurola.....Demmy Lamson
De Silva, Fred .....GR 2148, HE 3263
De Vorska, Jess .....GL 3131
Dial, Allan 593-185
Dial, Carl 593-185
Diege, Peter .....HE 4909
Dierssen, Marshall B.....HO 4102
Diggs, Albert .....M-G-M
Dillon, William .....GR 9242
Dime, James .....WA 1571
Dobbins, Ben .....Lankershim 344-R
Dooley, Billy .....Christie
Donlin, Mike .....HE 6869
Donovan, Jack.....S. Mon. 242-19
Dossett, Chappell.....Culver City 2142
Dougherty, Jack .....OX 1634
Douglas, Byron .....HO 7960
Douglas, Earle .....
.....GR 9370, Lankershim 556
Douglas, Harry .....GL 6844
Dow, Art .....HO 7111
Dowling, Joseph .....HE 6804
Doyle, Bobby .....YO 6524
Drew, Rowland .....HE 1161
Ducrow, Tote .....HO 8028
Dudley, Robert .....BE 2045
Dudley, Russ .....HO 3540, GR 6348
Duffy, Jack .....Christie
Dugan, Tom 591-675
Dumont, Gordon .....GL 5988
Dunaev, Nicholas .....OL 2612
Duncan, Capt. Ted .....HO 3297
Duncan, Taylor .....HO 3297
Dunham, Phil .....GR 9348
Dunkinson, Harry .....HO 1045
Dunn, Frank G. .....HE 3813
Duran, Carlos .....HO 4102
Durant, Allan .....HO 4102
DuVaull, Wm. P.....HO 3882
Dyer, Wm. J. (Bill).DR 3955, GL 6795

E

Earle, Edward .....HO 4102
Eckhardt, Oliver J...GL 9918, GL 2218
Edeson, Robert .....C. B. DeMille
Edwards, Aaron .....DR 7853
Edwards, Neely .....Redondo 113-51
Edwards, Snitz .....
.....GL 3861, GR 7891, GR 1166
Elliott, Gordon.....First Nat'l
Ellis, Frank .....HU 6273
Ellis, Paul .....HO 0713, GR 1166
Ellis, Robert .....OR 4828
Ellsworth, Robert 556-796
Elmer, William .....EM 4581
Emerson, Ralph .....GL 7290
Emile W. 599-091
Emmet, Bobby .....GR 9654
Engle, Billy .....Christie
Erickson, Knute ...GR 9754, HO 1068
Esmelton, Fred .....GL 2192, HO 8739
Ethier, Alphonz.....Grant E. Dolge
Eugene, William .....GR 1905
Evans, Chas. E.....S. Mon. 252-47
Evans, Herbert .....HO 4735

F

Fahrney, Milton.....Culver City 2511
Fairbanks, Douglas, Jr.....HO 7956
Fairbanks, William .....OX 7569
Fairfax, Faire .....WH 6631
Fanning, Frank .....S. Mon. 282-49
Farley, James .....HE 4161
Farnum, William .....HO 4102
Farrell, Charles .....Fox
Farrell, John B.....HU 4512
Faulkner, Ralph .....GR 5496
Faust, Ed .....HO 7479
Fawcett, George .....GR 1166
Faylauer, Adolph 596-790
Feld, Fritz.....HO 7960, HO 1068
Fenwick, Harry .....WH 5790
Ferguson, Casson ....Glendale 3434-J
Fernandez, Trigo .....ME 0995
Ferner, Dustin (Hal).....HO 1823
Fetchit, Stepin (Colored).....WE 6687
Fielding, Romaine .....HO 5216
Fife, Jack .....HO 0504
Fildes, Roy .....591-809, OX 3191
Fine, Budd .....DU 2060
Finlay, Redman .....GL 5231
Finlayson, Jimmie .....HE 4791
Fisher, Alfred .....Glendale 3291-W
Fisher, George .....GL 3893
Fisher, Larry .....FA 0588
Fischer, Robert .....GL 6795
Fitzsimmon, Ralph H.....TR 6851
Flamma, Lucio.....GR 2319, GR 6676
Fleming, Bob.....593-850
Fluker, Mack .....HO 2388..
Flynn, Maurice (Lefty).....HO 4102
Folkens, Dick .....GR 3873

MEN—*Continued*

Follansbee, Oliver .....GR 0804
Forbes, Ralph .....M-G-M
Force, Charles.....MU 5101, ME 5681
Ford, Francis 590-453
Ford, Harrison .....Metropolitan
Ford, Jimmy .....HO 9257
Forrest, Allan .....WH 0271
Forsythe, James .....OX 5674
Fortune, Edmond.....HO 1563
Fowler, John C. .....GL 5371
Fox, Johnny .....GA 1630
Foxe, Earle .....Fox
Francis, Alec B.....Ernest S. Cowell
Francis, Olin .....DU 2192, HE 3807
Franey, Bill 597-238
Frank, Christian J.....
.....GL 0516, HO 9023, GR 2148
Franklin, Rupert .....GL 3786
Franklin, Sidney.....HE 4892
Frazer, Robert .....HO 7950
Freemont, Al W.....Glendale 1446-J
French, Chas. K. .....OL 8430
French, George .....HE 5318
Fries, Otto H. .....HE 1686
Frye, Frank L.....DR 1860
Fulton, Jimmie .....HE 3361
Furberg, Kurt 599-839
Furey, Barney .....OL 3365

G

Gallagher, Ray .....HO 0239
Gambold, Fred A.....MU 1938
Gannon, Jack .....GL 9264
Ganzhorn, Jack .....HE 3894
Gardner, John .....S. Mon. 646-01
Gastrock, Phil .....AL 4246
Geary, Maine .....OR 3420
Gehrung, Eugene .....GR 1491
Geldert, Clarence .....HO 4102
George, Austin .....GL 5761
George, John .....UN 3184
Georges, Voya .....HE 4181
Gerrard, Carl .....GR 5176
Gerrard, Douglas....HO 4449, HO 5806
Gerson, Charles.....GL 2773
Gervon, Sammy .....GL 0515
Getchell, Sumner (Cudgie)....GL 8466
Giblyn, Charles .....HO 7960
Gibson, Kenneth .....DR 9429
Gilbert, Billy 594-897
Gilbert, Dick .....GR 6268
Gillespie, William .....EM 7490
Gillingwater, Claude .....OX 5529
Gilmore, Barney .....HE 6304
Gilmore, Douglas.....GL 6108, GR 8452
Girard, Jos. W. .....GR 9506
Glass, Gaston .....GR 5374
Glazer, Bernie .....HE 5710
Gleason, E. L.....HO 3076
Glenn, Raymond .....HE 4111
Godfrey, George (Colored)...AX 9909
Goforth, George 593-086
Golden, Sydney 592-502
Goodwin, Harold.....OX 7407, HE 7821
Goodwin, Les .....HE 4976
Gordon, Bruce .....GR 7674
Gordon, Gale.....GR 1423
Gordon, Huntly .....Grant E. Dolge
Gordon, James .....HE 3520, HE 4206
Gordon, Robert .....GR 2209
Goss, Walter .....Lasky
Gough, John.....HO 6229, MU 8835
Gowing, Gene .....HE 5494
Grandee, Georgie.....GL 9476
Grant, Lawrence .....
.....593-439, 593-827, HO 6229
Grassby, Bert .....GR 3022, OX 3924
Graves, Gordon .....
.....GL 7539, HE 0502, GR 0590
Graves, Robert J....GL 8456, HO 5016
Graves, Taylor.....GL 0615, GL 0557
Gravina, Cesare .....GL 6108
Gray, Arnold .....GR 2779
Gray, Bob .....MU 5101
Gray, Lawrence .....GR 5906
Green, Duke 596-031
Green Kenneth .....MU 2078
Green, Peter .....HE 8426
Gribbon, Eddie .....Demmy Lamson
Gribbon, Harry .....GL 6111
Griffith, Frank .....HO 3250
Griffith, Gordon .....Terrace 9405
Griffith, Raymond .....HO 4102
Grimwood, Herbert .....HO 3540
Gripp, Harry .....HE 8627
Griswold, Herbert Spencer
(Texas Kid) .....HO 5299
Guard, Kit .....F.B.O.
Guenste, F. F. 535-30
Guilfoyle, James.....S. Mon. 635-67
Gyton, George .....GR 5431

Place Your Christmas Candy Orders Now

De Luxe Luncheon, 75c
De Luxe Dinner, $1.00
Other Table d' Hote at Lesser Prices
and A La Carte Service

We Do Home Catering

Consult us and we will
assume entire responsibility
regarding your party

Special China and Equipment

Paulais
COMPANY

Hollywood Blvd. at Las Palmas
HO—3421

H

Hachmuth, August .....OR 8089
Hackathorne, George .....GL 4161
Hadley, Bert .....OL 6390, DR 9446
Hagney, Frank S...HE 6948, HE 1161
Haines, Ellis .....AN 4322
Haines, Robert T.....GL 2192
Haines, William .....M-G-M
Hale, Alan..... C. B. DeMille
Hale, Creighton .....HE 8142
Haley, Jack .....HE 2792
Hall, Ben .....HO 5502, GR 3650
Hall, Charles .....Culver City 4424
Hall, George Towne .....GR 7670
Hall, James .....Lasky
Hall, Winter .....HO 3943
Hallor, Ray .....
.....GL 8003, HE 5945, HO 5016
Hamilton, Lloyd .....Educational
Hamilton, Mark .....HO 6229
Hamilton, Neil .....Lasky
Hammond, Art .....GL 7333
Hanson, Lars .....M-G-M
Hardy, Oliver .....Hal Roach
Hardy, Sam.....GR 2608, HO 5016
Harlan, Kenneth .....GL 6108
Harlan, Otis .....GL 6735, GR 1166
Harmon, Pat.....OX 1842
Harr, Silver .....OL 7902
Harrel, Dean .....GR 3128
Harris, Eddie .....OX 7352
Harris, Joe.....Newhall 28-J-21
Harron, John .....GL 6108, FI 0255
Hart, Al .....GR 0390
Hart, Neal .....HE 6803
Hartigan, Pat .....GL 6111
Hartz, Col. R. Scott.....DU 0575
Harvey, Donal .....HE 9638
Harvey, Lew .....GR 4764
Hasson, Jamiel .....GR 0805
Hathaway, Rhody .....HE 5997
Hatton, Raymond .....Lasky
Hay, Laurence .....GL 2862
Hearn, Edward.....Glendale 5160
Hebert, Henry.....HO 6229, HE 2947
Heck, Stanton .....GR 2075
Heim, Ed 596-238
Hellum, Barney .....HO 4735
Henderson, Jack .....GR 1166
Henderson, Dell.....WA 3237, GR 1166
Henderson, Theodore (Ted)...GL 4863
Hendrick, Dudley .....UN 9508
Hendricks, Ben, Jr...HE 1161, HO 6229
Henry, Jack .....GR 0321
Hepburn, Barton .....GR 3604
Herbert, George .....EL 1551
Herbert, Holmes E....Ernest S. Cowell
Hersholt, Jean .....Universal
Herzinger, Charles W. .....
.....TR 6931, GL 4612
Heuston, Alfred .....GL 2682
Hickman, George, Jr.....OX 5265
Hiers, Walter .....OR 4522
Higby, Wilbur.....GR 6651, HE 6997
Higgins, Bobby .....HO 8565
Hildebrand, Rodney .....GA 3999
Hilliard, Ernest .....GL 8362
Hilliard, John .....Fox
Hix, Aubrey .....HO 8019
Hoefli, Jackie .....ME 5569
Hoffmann, Otto F....Culver City 2448
Holland, Cecil .....M-G-M
Holland, Clifford .....Fox
Holloway, Sterling .....EL 2657
Holmes, Fred .....OR 7661
Holmes, Stuart .....HE 4709
Holmes, Taylor .....GR 9707
Holmgreen, Elmer .....UN 5746
Holt, Jack .....HO 4102
Holtz, Tenen .....M-G-M
Homans, Robert E.....
.Glendale 1099-R, HO 3540, HE 0502
Hopper, Wesley .....WH 9131
Horton, Edward Everett.....GL 2988
House, Billy .....HO 4102
Housman, Arthur .....HE 0502
Howard, Dick .....WA 1633
Howard, Harold .....GL 1023
Howes, Reed .....OX 3753
Howland, Clifford .....Fox
Hoxie, Jack .....Burbank 8700-R-4
Hoy, Danny .....DR 4916
Hoyt, Arthur .....HO 7950, TR 1981
Hughes, David .....HE 8510
Hughes, Earle.....OX 3807, HE 9126
Hughes, Gareth .....HO 1068
Hughes, Lloyd.....Freddie Fralick
Hughes, Russ .....HO 4735
Huley, Pete.....ME 8112
Humes, Fred .....Universal
Hummel, Wilson .....Alhambra 4371-J
Humphrey, Orral....Wilmington 878-J

The RAMBLERS *Select and Exclusive Limited to Three Hundred*

Organized for the Purpose of Sport and Recreation

Located on the top of Big Bear Mountain near Baldwin Lake.
Golfing—Fishing—Boating—Swimming—Riding—Tennis—Hunting—Skiing
No Worries—No Business—No Cares Camaraderie and Bohemianism
Only those engaged in professional and artistic endeavor are eligible.

NO INITIATION FEES—NO DUES—NO ASSESSMENTS

Write for particulars

EMMETT CORRIGAN

Taft Bldg. Hollywood, California.

Stevens, Page & Sterling

Government, Municipal & Corporation

BONDS

610 Van Nuys Building • Telephone TRinity 7861

LOS ANGELES

MEN—*Continued*

Humphrey, William .....GR 7339
Hunt, Jay .....HO 4102
Huntly, Fred .....OL 5433
Hurst, Brandon.....GR 0392, GR 4071
Hurst, Paul .....First Nat'l
Hyman, B. .....HU 7880
Hytten, Olaf 590-435

I

Imboden, David .....AT 7520, AT 0722
Irving, George .....
.....GR 2732, GR 5496, HE 9940
Irving, William .....HO 0487
Irwin, Jack.....Lankershim 634-W

J

Jacobs, Burdell .....Glendale 5945-M
Jack, T. C. .....OL 1520
Jaimison, Bud .....BE 1097
James Gardner .....GL 6108
James, Gladden .....HE 2726
James, Walter .....HE 0502, OX 8461
Jannings, Emil .....Lasky
Jarvis, Sidney .....GL 8941
Jefferson, Thomas .....OX 7437
Jeffries, Will .....HO 2940
Jennings, De Witt .....HE 5760
Jennings, S. E. (Al) .....DU 0024
Jerome, Jerry .....OR 6664
Jessel, George.....Ernest S. Cowell
Johns, Bertram .....GR 5213
Johnson, Noble .....HO 4102
Johnston, Lorimer .....HE 9912
Johnston, John W.....HE 9244
Johnstone, Raymond.....GL 6823
Jones, Charles (Buck).....HO 4102
Jones, Harry .....ME 5171
Jones, Oliver.....Lankershim 546-W
Jones, Parks .....OR 0919
Jones, Winfield .....GL 8466
Jones, W. Wallace .....HO 0487
Jordan, Sid .....OL 3727
Junior, John .....HE 0260

K

Kacer, Jan .....HO 4102
Kahanamoku, Duke P.....WH 1380
Kains, Maurice .....HE 4305
Karloff, Boris.....
.....GR 3458, GR 1956, HO 3540
Karns, Roscoe .....OX 6791
Karr, "Fat" .....HE 6078
Keane, Raymond .....Universal
Keefe, Cornelius .....GR 5176
Keenan, Frank .....DR 7000
Keith, Donald .....GL 4748, HO 3540
Keith, Ian .....GR 1166
Kelley, J. Shepp .....OX 1473
Kelly, Leo .....GR 5901
Kelsey, Fred A.....GR 6775, GR 1166
Kemp, Matty .....Sennett
Kennedy, Edgar ...OX 6607, HO 7950
Kennedy, Tom .....GL 9757
Kenny, Colin.....GR 2208
Kent, Arnold .....Lasky
Kent, Craufurd .....HE 2507
Kent, Larry .....First Nat'l
Kerry, Norman .....Universal
Kibbee, Guy .....GL 4760
Kimball, Edward M.....594-171
King, Charles .....GL 5131
King, Claude .....HO 7950
King, Emmett .....
.....Lankershim 1147, HE 5171
King, Louis .....HE 4371
King, Paul .....Culver City 4121
Kingsley, Albert .....GL 1454
Kipling, Edward .....HE 7566
Kirby, David (Red).....GL 7460
Kirkland, Hardee .....HO 5016
Kirkwood, James .....HO 4102
Klum, Eugene H. .....CA 0522
Knott, Adelbert .....WA 6328
Knowles, Dr. M. C.....GL 7085
Kohler, Fred .....Lasky
Kolb, John .....First Nat'l
Kolker, Henry.....Grant E. Dolge
Kortman, Bob.....OL 5307, 593-569
Kosloff, Theodore .....GR 4209
Kotsonaros, George .....FI 2596
Kottka, Otto .....Culver City 3627
Krembs, Felix .....HO 4102
Kruger, Paul .....HO 9055, GL 4040
Kuwa, George .....GR 3650, GL 1641

L

Lackaye, Edgar .....HE 1836
Lackteen, Frank....MU 9908, DU 0413
Laidlaw, Ethan .....OL 2618
Laidlaw, Roy .....WH 6874
Lake, Arthur .....Universal
LaMarr, Richard .....HO 5216
Lamont, Harry.....WH 9170, OL 8702
Landis, Cullen .....GL 1123
Lane, A. B. .....TU 2629
Lane, Charles .....GL 4301
Lane, Lupino .....Educational
Lanning, Frank .....OL. 2753
Lanoy, Andre .....HE 2151
La Reno, Dick .....HO 9090
Larkin, George .....Glendale 1547-R
Laurel, Stan .....Hal Roach
Lawrence, Douglas .....DE 6594
Lease, Rex .....GR 9722
Lebedeff, Ivan.....C. B. DeMille
Lederer, Otto .....HE 9579
Lee, Duke R. ...Lankershim 147-W
Leigh, Frank .....GL 7290
Leland, Hugh .....HE 1246
Leonard, Gus .....DR 0266
Letts, Malcolm.....GL 5264, HE 4197
Le Veque, Edward...FI 2275, CH 2047
Lewis, George .....Universal
Lewis, Ralph .....HO 4102
Lewis, Richard .....BE 7415
Lincoln, E. K. .....HE 1007
Lincoln, Elmo .....HE 5558
Lindley, Bert .....GL 6823
Lindsay, John L.....GR 6455
Lingham, Tom .....Glendale 7296
Link, Billy .....Burbank 867-W
Litel, John B.....OL 2901
Littlefield, Lucien....Demmy Lamson
Livingston, Jack .....GR 1234
Lloyd, Jack V. .....GL 9969
Loback, Marvin "Fat".....GR 8619
Loberg, Art .....AT 5887
Lockhart, J. D.....RO 4050
Lockney, John P.....HO 0023
Lockwood, King .....GR 4265
London, Tom .....HO 0286
Long, Walter .....GR 9995
Loraine, Harry .....HO 2678
Lotto, Fred .....S. Mon 225-31
Lorch, Theodore .....HE 8436
Love, Montagu .....Demmy Lamson
Lowe, Edmund .....Fox
Lowery, William 599-257
Lowney, Raymond...GL 5995, FI 1218
Lubin, Arthur .....HE 0502
Luden, Jack .....Lasky
Lukas, Paul .....OX 6628
Lupino, Wallace .....Educational
Lyon, Ben .....First Nat'l
Lytell, Bert .....GL 6121

M

Mac Bride, Lux ....GR 7277, GR 1381
MacDermott, Marc...Demmy Lamson
Macdonald, Don .....WA 3883
Mac Donald, Harry .....OL 3543
Mac Donald, J. Farrell.....Fox
Mac Donald, Wallace.....
.....HE 1161, GR 4308
Mack, Bobby .....HO 7960
Mack, James T. ...GL 1649, HO 5016
Mack, Wilbur .....Lankershim 861-J

MEN—*Continued*

MacLean, R. D. .....GR 9604
MacQuarrie, Murdock .....HE 6547
Maguire, Tom .....Lankershim 808-R
Mailes, Charles Hill.GR 2148, GR 3382
Malatesta, Fred M. .....HE 9920
Maloney, Leo.....WH 7110
Maly, Walter .....Lankershim 685-J
Mandy, Jerry .....
.....GR 8580, HE 1329, HO 2388
Mann, Hank .....WH 9118
Marburgh, Bertram..GR 7161, HE 0411
Marcus, James A....OX 7407, HE 7821
Marion, Frank .....C. B. DeMille
Marion, George ....OX 4929, HE 7791
Marion, William .....HE 1191
Mark, Michael .....HE 9142, GL 0563
Marks, Willis .....BE 4046, EM 3260
Marmont, Percy.....HE 1161, GR 4853
Marshall, Bud .....Culver City 4478
Marshall, Tully.....Freddie Fralick
Martell, Alphonse .....HE 1473
Martell, Harrison .....GL 6475
Martin, Duke .....HO 7950
Martindel, Edward..DR 4932, GR 1166
Mason, Buddy.....GL 2650
Mason, Dan .....GL 7290, GR 9088
Mason, James .....
.....GL 0967, Culver City 3632
Mason, LeRoy F.....GL 6795
Matiesen, Otto .....HE 0502
Mattraw, Scotty 599-946
Maynard, Ken .....First Nat'l.
Maynard, Kermit .....HO 9146
Mayne, Eric .....HO 0713
McAllister, Paul .....GR 0555
McBride, Major Cam.....GR 8867
McCall, Bill .....Sennett
McCarthy, Earl.....GR 1352, HE 2857
McCarthy, Myles .....HE 9243
McCormick, W. Merrill.....GL 7256
McCoy, Col. Tim.....M-G-M
McCready, John 595-598
McCutcheon, Ross .....HO 4102
McDonald, C. James..Glendale 1484-M
McDonald, Francis .....HO 7960
McDonald, Jack .....HE 1191
McDowell, Nelson .....HE 7914
McGee, Col. .....HE 2344
McGee, Scott (Red) .....HE 1927
McGlynn, Frank, Jr.....HO 4102
McGregor, Malcolm .....GL 6108
McGuire, Tom .....HE 8273
McHugh, Charlie ....HO 5315, GL 9803
McIlwain, W. A. 554-855
McIntosh, Burr .....GL 1131
McKee, Lase 592-486
McKee, Raymond .....GL 6108
McKee, Scott .....HO 2350
McKenzie, Robert.....OX 6858
McLaglen, Victor .....Fox
McLennan, Andy .....WH 3569
McLure, Frank .....GL 5896
McNamara, Ted .....Fox
Meade, Kent .....GR 4868
Meehan, Lew .....GR 2174
Melesh, Alex.....596-657, OL 2612
Mendez, Emilio .....HO 4102
Menjou, Adolphe .....Lasky
Menjou, Henry .....HE 0050, HE 4908
Merkyl, John .....Culver City 2482
Merrill, Walter .....GR 7674
Mertz, Sherwood .....EM 7580
Messinger, Buddie .....HE 4305
Metcalfe, Arthur....GR 0446, GR 4682
Metcalfe, Capt. Earl .....
..... Lankershim 414-J
Miesere, Manuel .....RO 9147
Milar Adolph .....Crescenta 307-W
Milasch, Bob .....HO 0487
Miley, Jerry .....GR 1166
Miljan, John .....GR 9469, GR 1166
Miller, Carl .....OX 6837, OX 3179
Miller, George B.....GR 3408
Miller, Jack .....TH 1947-R-3
Miller, Harold .....OR 4319
Miller, Walter .....GL 1131
Miller, Winston .....OX 5334
Millett, Arthur .....DR 1724
Mimieux, Rene .....GR 1411
Mir, David .....HE 3855, HO 1068
Mitchell, Irving .....HE 0221
Mollandin, Henry .....AT 0865
Molnar, Julius .....HE 8011
Mong, William V. .....GL 6108
Montague, Monte ...Burbank 1051-W
Montana, Bull .....Glendale 7537
Montor, Max .....GL 9677
Moore, Buddy .....GR 8535
Moore, Cleve .....FI 0199
Moore, Owen .....M-G-M
Moore, Matt.....S. Mon. 247-13
Moore, Tom .....OX 3921

. . . but do you shop conveniently?

WHEN you purchase furniture and furnishing for your home, how many be-traffiked miles from your own doorway must you travel? Call a halt to all that extra trouble. Start shopping for your home at

Barker Bros.' Hollywood Shops

Sixth Floor

Designing Studio . . furniture production shop where original creations are made in the modern manner.

Fifth Floor

Porch Furniture . . . mattresses . . pillows . . metal beds . . . springs . . . floor coverings . . . breakfast room furniture.

Fourth Floor

Furniture for living rooms . . . furniture for bedrooms . . . . furniture for dining rooms.

Third Floor

Furniture for living rooms . . . furniture for bedrooms . . . . furniture for dining rooms.

Second Floor

China . . . glassware . . art and gift wares . . silver . linens . lamps . bedding . drapery fabrics.

First Floor

Pianos . . . phonographs . . small musical instruments . . records . . radios . . sheet music. Gifts . . art wares . . Modes & Manners Shop.

Basement

Stoves . . refrigerators . . fireplace equipment . . housewares . . electrical servants . . electrical appliances.

BARKER BROS.'
HOLLYWOOD SHOPS
6834 Hollywood Boulevard
Downtown Store—SEVENTH STREET, Flower & Figueroa

WILLIAM GARWOOD

Formerly of Halbriter's and Alexander and Oviatt's

HOBART R. JOHNSON

Formerly of Halbriter's

Announce the opening of an exclusive

MEN'S SHOP

on or about November 15th, 1927, at

6918 Hollywood Blvd., opposite The Chinese Theatre

OF SPECIAL INTEREST—OXFORD CLOTHES

MEN—*Continued*

Moran, Lee .....Grant E. Dolge
Moreno, Antonio.....Freddie Fralick
Morey, Harry T.....GL 6108
Morgan, Kewpie .....GL 9224
Morley, Jay.....Lankershim 19
Morris, Dave .....HE 0511
Morris, Johnnie.....OR 8776, GL 1123
Morris, Philip (Frank).....
.....Culver City 2326
Morrison, Arthur 590-047
Morrison, Palmer .....GL 2228
Morrison, Pete .....GR 8237
Morse, Karl .....GL 4352
Morton, Charles .....Fox
Moskine, Ivan .....Universal
Mower, Jack .....HO 9345, HE 0502
Mulhall, Jack .....First Nat'l
Munson, Byron .....HE 8174
Murphy, "Broken Nose" .....
.....GL 5483, HO 5937
Murphy, Jack .....GR 6264
Murphy, Joe .....OL 8012
Murray, Charlie .....First Nat'l.
Murray, James .....M-G-M
Murray, Tom...Burbank 1134, GR 1166
Murrell, Robert.....VA 7710, TU 9922
Myers, Harry .....WA 6434
Myzet, Rudolf .....HO 4735

N

Nagel, Conrad .....M-G-M
Nambu, K. .....HO 5954, BE 3680
Nardelli, George A...GL 0980, HE 4197
Natheaux, Louis .....C. B. DeMille
Neely, Neil .....OX 5228
Neill, James .....Glendale 1563
Neill, Richard R. .....GL 1909
Nelson, Frank .....GR 3302
Nelson, Harold .....GR 7529
Nicholson, Paul .....
.....HO 3540, S. Mon. 250-78
Norris, Peter.....GR 3315, GR 7647
North, Bob 596-338
North, Charles .....VE 8537
North, Wilfred .....HO 7252
Northrup, Harry .....DU 1200
Northpole, John .....HE 4621
Norton, Barry .....Fox
Norton, Edgar.....GL 0221, GR 0851
Norton, Fletcher.....GR 8562, GR 3988
Nowell, Wedgewood .....HO 3821
Noyes, Skeets .....GR 1105
Nye, Carroll .....Demmy Lamson
Nye, G. Raymond.....598-927

O

Oakman, Wheeler .....OX 4480
Oback, Ferd.....Glendale 2412-R
Ober, Robert.....GL 4755, GR 1166
O'Brien, Eugene .....GL 6108
O'Brien, Joe Pat .....HE 4208
O'Connor, Harry .....HO 2566
O'Connor, L. J. .....HE 1191
O'Connor, Robert Emmet .....
.....HO 0674, HO 5684, HO 5016
O'Dell, Garry .....HO 4102
O'Farrell, Broderick HE 2193, HE 5526
O'Flynn, Paddy.....HE 9240, GL 4185
Ogle, Charles S...Long Beach 334-493
O'Hara, George .....GR 0794
Oland, Geoffrey .....HO 5673
Oland, Warner .....Ernest S. Cowell
Oliver, Guy .....Lasky
O'Malley, Charles .....WA 2370
O'Malley, Pat .....HO 5652
O'Neill, James (Tip).....GL 1962
O'Neil, Mickey .....Culver City 4144
Orlamond, William A.....
.....OX 6458, Demmy Lamson
Orr, Stanley .....RO 0361
O'Ryan, James .....WH 0333
O'Shea, Danny.....F. B. O.
Oukrainsky, Serge .....DU 0689
Ovey, George.Lankershim 476, GL 9502
Owens, Frank .....GR 0906

P

Packard, Clayton .....GR 2768
Paddock, Charley .....HO 3540
Padjan, Jack .....OX 5644
Pallette, Eugene.....598-637, HO 5016
Pangborn, Franklin.....C. B. DeMille
Pantages, Lloyd .....OL 7427
Paoli, Raoul .....HE 7885, HE 7404
Parker, Edwin 554-619
Parrish, Imboden .....Lasky
Parsons, Ted .....HO 1205
Pasha, Kalla .....OL 4591
Patrick, John .....GL 2171, GR 1166
Patten, Bill .....GR 3856
Paul, Alan .....GL 3047
Paull, Townsend .....HO 7960
Payne, Bruce .....HE 7404
Payne, Louis .....GR 9907
Peabody, Jack .....WH 7671
Pearce, George C. .....Glendale 1357
Peck, Norman .....BE 8184
Pecot, Rene .....HE 1971
Pegg, Vester .....OX 4784
Peil, Edward 599-941
Peil, Edward, Jr.....599-941
Pelmont, Charles F.....GR 7584
Pembroke, Jerry....HE 6463, HO 3540
Pembroke, Harry .....Glendale 4741
Pennell, R. O.....DR 3939
Percival, Walter C...GR 2148, GR 3228
Periolat, George .....MU 1221
Perrin, Jack .....GR 6915
Perry, Robert .....GL 5848
Perry, Walter .....Culver City 2093
Peters, Frederick ..Lankershim 698-J
Peters, House .....OX 6353
Peters, John .....GL 5017
Phelps, Craig .....DU 6167
Phillips, Eddie .....GR 2897
Pickford, Jack .....GR 5111
Pidgeon, Walter .....HO 4102
Pierce, Jim .....HE 3765
Pila, Maximo .....GA 9000, HO 3786
Pliesere, Manuel .....RO 9147
Plumer, Lincoln .....GR 7979
Poff, Lon .....DU 0477
Pompon, Monsieur 592-184
Ponder, Jack.....GL 7983, GL 2105
Pope, Milton.....HO 3821
Post, Charles A. (Buddy).....
.....Grant E. Dolge
Potel, Victor .....HO 2884
Pouyet, Eugene .....CA 2284
Powell, Russ .....Lankershim 345-J
Powell, William .....Lasky

A Magnificent New CADILLAC

Now Available in 26 Body Styles

"The Most Luxurious Cadillac Ever Built"

DON LEE
SEVENTH AT BIXEL
LOS ANGELES
Open Evenings

HILLCREST MOTOR CO.
6154 Hollywood Blvd.
HOLLYWOOD
220 North Canon Drive
Beverly Hills

MEN—*Continued*

Power, Paul .....HO 3642
Pratt, Jack .....Lankershim 267
Prince, John T .....GL 4468
Pringle, Harry .....HO 3893
Pringle, John .....GL 9259
Prior, Herbert.....
.....GL 6795, HO 4646, GR 9518
Prisco, Albert .....HO 6254
Prival, Lucien .....First Nat'l.
Prouty, Jed.....
.....GL 7860, GL 7290, HO 5016
Puffy, Charles .....GR 1860

Q

Quillan, Eddie .....GL 8489
Quinn, Jimmie .....WH 2550

R

Rae, Buddy.....593-131, GL 7046
Rains, Leon.....OR 4525
Ramsay, Robert.....HE 4161
Randolf, Anders ...OX 6429, GL 1123
Rankin, Arthur ...Lankershim 420-W
Rankin, Donald .....HE 4778
Raquello, Edward...HO 6099, GL 6795
Ratcliffe, E. J. .....HE 1850
Raucourt, Jules .....HO 5919
Rawlinson, Herbert .....GR 6131
Ryan, Chet .....GR 2174
Raymond, Jack .....GR 7039
Reed, Donald .....First Nat'l.
Reed, George H. (colored)....ME 4966
Reel, Rob .....HE 0796, HE 1161
Reeves, Bob .....GR 2174
Reeves-Smith, H.....N. Y.-Circle 0890
Reicher, Frank ....HO 1934, HO 5016
Reinich, Ed .....OX 3573
Renard, Ervin .....HE 2171
Renault, George .....HE 2151
Reno, R. R. .....GL 4612
Requa, Charles .....WA 8770
Rey, Leon .....OR 9573
Rhoades, Homer 596-539
Ricardo, William .....GL 2019
Rice, Frank .....HE 7423
Richards, Dick .....DR 7813
Richardson, Jack .....
.....592-465, HE 4197, HO 4102
Richmond, Warner .....HE 0502
Ricketts, Tom .....HE 6107
Ridgway, Robert .....YO 1476
Ridpath, Lionel .....
.....RO 4093, HO 3821, HE 3606
Ripley, Ramon R.....WA 6277
Rivero, Julian .....HO 1218
Roach, Bert .....M-G-M
Roark, Counsellor F.....
.....MU 3941, MU 0528, GA 2781
Robards, Jason .....HO 3540
Robbins, Walt .....OL 6589
Roberts, Theodore .....Lasky
Robinson, Dick.....HE 0502, HE 0111
Roccardi, Albert .....HE 1191
Roche, John .....GL 1036
Rodgers, Walter 590-233
Rodgers, Warren .....HO 3981
Rogers, Charles .....Lasky
Roland, Gilbert.....United Artists
Rollens, Jacques .....GL 3509
Rollins, David .....Fox
Romanoff, Constantine .....AN 7421
Romero, J. Juan ....GL 5214, GL 4612
Rondell, Paul .....GL 3047
Rondell, Ronald .....HE 9749
Roscoe, Alan .....HE 6621
Roosevelt, Buddy...GL 1589, HO 3540
Rose, Robert .....VE 2618
Ross, Churchill .....Universal
Ross, "Kewpie" .....Joe Rock
Ross, Sherman .....GL 1123
Ross, William .....OL 2131
Roy, John .....GR 2560
Rudolph, Oscar .....TH 8151
Russell, J. Gordon .....OX 6497
Russell, William .....OX 2554
Ruth, Marshall .....GR 4308, HO 1393
Ryno, W. H. .....TR 4435

S

Sabato, Alfredo 594-650
St. Angelo, Robert .....C. B. DeMille
St. John, Al.....Van Nuys 6010-J-2
St. Polis, John .....GR 9443
Salter, Hal. .....HE 3773, HO 3540
Sandford, S. J. .....OX 1580
Santoro, Jack, ...HO 7960, HO 4181
Santschi, Tom .....GR 3323
Sargent, Lewis .....HE 4550
Sarno, Hector V.....Sterling 0186
Saunders, Claude ...GR 7324, HE 0713
Saunders, R. D. 591-904
Saville, Gus 599-110
Savage, Steve .....GL 1123
Saxe, Templar .....HO 3403
Saxon, Hugh .....EM 3991
Scardon, Paul .....OX 6325
Schable, Robert.....599,479, HO 5016
Schaefer, Charles N. .....OR 8722
Schaefer, Ed .....OX 2734
Schildkraut, Joseph.....C. B. DeMille
Schipa, Carlo.....GL 9990, OL 5897
Schildkraut, Rudolf.....C. B. DeMille
Schmidt, Kai .....MU 9864
Schumann Heink, F. .....HE 2151
Scott-Leslie, H. .....HO 3540
Scott, William .....HO 8819
Seabury, Forrest .....OX 1328
Sears, Allan .....GR 0971
Seaton, Scott 593-858
Sedan, Rolfe .....GR 4295
Seiter, Robert .....HE 0502
Sellon, Charles A....GL 7290, HO 5016
Selwyn, Jack .....OR 7327, HO 3540
Sewall, Allen D. .....GL 2745
Shank, Louis 595-718
Shannon, Larry .....HO 0591
Sheffield, Reginald .....
.....HO 3540, Terrace 7218
Sherman, Lowell .....GL 6121
Sherwood, Clarence L.....HO 9985
Shield, Ernie .....HO 4102
Shirley, Tom .....OX 1213
Short, Lew .....GL 1913
Shumway, Lee.....GR 2148, HO 6417
Shumway, Walter .....HO 0812
Sidman, Sam .....TR 1724
Sidney, George .....HE 8060
Siegel, Bernard ....OX 6641, HE 0502
Siegmann, George A.....Universal
Siemsen, Herbert ....Terrace 2433-W
Silvera, Carl .....HO 1628

Scatter Sunshine with
Christmas Cards

Prepare your list now and be sure no one is forgotten. Then come here and make your selection while the stock is fresh and complete. Our full line is now ready.

Buy Them Early–
Mail Them Early

HOLLYWOOD STATIONERS CORPORATION
6365 Hollywood Boulevard

Gifts for Men, Women, Children and the Home

Values and Variety **Christmas Cards**

"A Thousand Gifts of Distinction"

OSCAR BALZER
Hollywood Gift Shop
6326 HOLLYWOOD·BLVD·HOLLYWOOD·CALIF·

Shop at Balzer's **Two Shops** **Just West of Vine**

BUY BONDS

A 6% Security
Totally Tax Exempt

Call or Write
B. G. BAYLEY
Our Hollywood Representative

...

MUNICIPAL BOND CO.

1110 Hellman Bank Bldg.
Seventh and Spring Sts.
Los Angeles, Calif.

TRinity 3801

...

Investment Counsel and Advice Without Obligation

MEN—*Continued*

Simmons, H. C. .....HU 7097
Simon, Toofik .....ME 8397
Simpson, Allan .....HO 7235
Simpson, Harry .....HO 7235
Simpson, Russell ...593-088, HO 7950
Sleeman, Phil .....GR 3650
Smalley, Phillips .....HE 9204
Smiles, Finch .....HO 5750
Smith, Albert J. .....HE 4515
Smith, Oscar (Colored) .....MI 1655
Smith, Sid .....GR 1105
Smith, Capt. W. L. .....GR 5530
Sojin, K. .....DR 8517
Somerset, Pat.....GR 8255, GR 0427
Sosso, Pietro .....DU 3900
Soussanin, Nicholas .....
.....HE 1428, HE 5955, HO 4102
Sparks, Ned.....GL 2171, GL 7290
Spencer, Bert .....GL 2497, GL 8003
Sprotte, Bert .....EM 5360, GR 3650
Standing, Wyndham .....GL 7290
Stanley, Forrest ...HE 2486, DR 3434
Stambaugh, Jack ...HE 5717, GL 9060
Stanton, Will .....DU 5147, EM 1151
Starkey, Bert .....GR 2602
Stedman, Lincoln .....GL 6108
Steers, Larry .....HE 8404
Steppling, John .....GR 1421
Sterling, Ford .....Lasky
Stern, Louis .....OR 5448
Stevens, Charles .....
.....OX 6501, S. Mon. 249-01
Stevens, Landers.....Glendale 354-W
Stevenson, Hayden .....Universal
Stewart, George .....GL 8747
Stewart, Roy .....FI 0772
Stimson, M. E. .....TH 9332
Stockdale, Carl .....HO 1208
Stokes, Syl .....HE 4134
Stone, Arthur .....First Nat'l.
Stone, Doc .....GR 1721, GR 2602
Stone, Gene .....WH 1369
Stone, George .....HO 3540, GL 7967
Stone, Lewis .....Freddie Fralick
Strange, Philip .....GL 6254
Strauss, William H. .GR 3650, GR 4638
Striker, Joseph.....C. B. DeMille
Strong, Eugene 590-103
Stuart, Donald .....GL 3438, HO 3540
Stuart, Nick .....CA 5435
Sturgis, Eddie .....GR 2185
Sullivan, Billy.....OX 1643
Sullivan, Charlie 598-540
Sullivan, Fred .....HE 1791
Sullivan, James E. .....GR 4295
Sutherland, Dick .....HE 8663
Summerville, Slim ..GL 2714, GL 6795
Supplee, Cuyler .....HO 4102
Swain, Mack .....Grant E. Dolge
Swickard, Josef .....GL 6795
Sykes, Bill .....HE 1827
Sylvester, John .....DR 0175

T

Tait, Ralph .....GL 7429
Tampico, Champion .....TU 4042
Tansey, Sherry .....GL 4161
Taylor, Al .....HO 6378
Taylor, Stanley.....GR 2148, OR 0236
Tearle, Conway .....HO 4102
Tearle, David .....HO 3540
Tellegen, Lou .....HO 4102
Tellegen, Mike .....GL 8979
Temoff, Serge .....HE 3855
Tennyson, Walter .....GL 3438
Thalasso, Arthur 596-237
Thomas, Edward .....OL 1568
Thomas, Frank .....HO 2599
Thompson, Hal .....Van Nuys 341-R
Thompson, Nick.....GL 0448, GL 2105
Thomson, Kenneth .....C. B. DeMille
Thurston, Charles .....GA 2082
Tilley, Ronald .....HE 9819
Todd, Harry 593-167
Tolbert, Fletcher "Rusty".....
.....DR 1515, DU 0511
Tollaire, Auguste .....DR 3955
Tomlinson, Daniel .....OX 4536
Tooker, Wm. H. .....HE 2151
Torrence, David .....GL 3131
Torrence, Ernest .....Freddie Fralick
Touhey, John .....
.....Glendale 710, Sunland 154
Tracy, Eugene H.....FI 2532
Tracy, Harry (colored) .....TR 5594
Travers, Richard .....S. Mon. 285-42
Trevor, Hugh .....HO 8960, GL 3131
Trevor, Norman .....HO 7950
Troubetzkoy, Youcca .....GR 2319
Truesdell, Howard .....GL 6557
Tryon, Glenn .....Universal
Tucker, Harland .....OL 6283
Tucker, Richard ....GL 6795, HO 5016
Turner, Martin .....AT 6546
Turner, Smoke .....HO 1140
Turner, Wm. H. .....GR 9910
Turpin, Ben .....GL 7290
Tuttle, Felix .....Glendale 5945-M

U

Underwood, Loyal .....HE 5055
Uraneff, Vadim .....HO 4102

V

Valerio, Albano .....AT 0336
Van Vleck, Will.....HE 3610
Varconi, Victor .....C. B. DeMille
Vaverka, Anton ...MU 5567, MU 0480
Vavitch, Michael .....
.....598-809, 595-867, GR 5111
Veidt, Conrad .....Universal
Veliki, Alexander .....OX 2054
Verk, Louis .....GR 5342, HO 5583
Vernon, Bobby .....Christie
Vic, Capt. .....GR 4793

Dunhill Lighters
for
Christmas Gifts

The newest styles—the most complete assortment and showing you can find anywhere.

Priced from $10.00 to $300.00

Made in solid silver, Leather Covered, all colors; enamel, all colors, and 14K solid gold.

Both ladies and gentlemen's sizes.

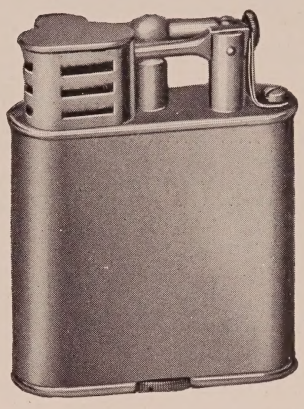

Dunhill Lighters—$10.00 and up
Sport Lighter as shown—$12.50

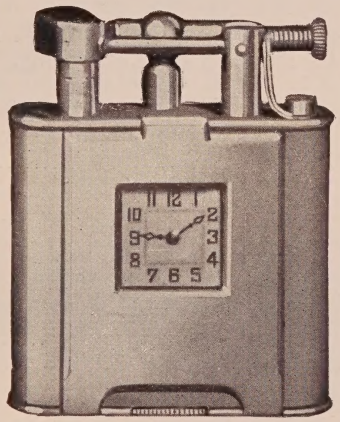

With Watch Attachment
Made in Sterling Silver
Made in Enamel on Silver
Made in 14k Gold
Priced from $80.00 up

We have other dependable lighters made in silver and silver with leather coverings.

Priced from $5.00 to $10.00

Our showing of Christmas cards is now complete. We suggest an early inspection

MONTGOMERY BROS.

Jewelers and Silversmiths

Corner Seventh and Hope Streets

Established in Los Angeles 1881

MEN—*Continued*

Victor, Henry .....HO 1068
Vincenti, Paul .....First Nat'l.
Visaroff, Michael S..HO 8269, HE 5573
Vogeding, Fredrik .....HO 8940
von Brincken, W.....GR 1105
von Eltz, Theodor .....GL 6111
von Jany, Tibor 590-860
Von Meter, Harry.....GR 9533
Von Ritsau, Eric.....BE 1959
vonSeyffertitz, Gustav .....GR 2148
Voss, Carl .....HO 0713
Vroom, Frederic .....GR 0873

W

Wadams, Golden .....
.....Culver City 2932, GR 3650
Wagner, Max .....GR 1653
Wales, Wally .....GL 6115
Walker, Harry ....HE 7644, HO 5016
Walker, Johnnie .....GL 1563
Walker, Robert .....GR 7020
Walling, Richard .....HO 0215
Walling, Will R.....HO 0215
Walsh, George .....GR 6011
Walthall, Henry B.....Grant E. Dolge
Walton, Fred .....HO 3128
Ward, Chance .....GR 1851
Ward, Hap H.....Culver City 2244
Ward, Harry .....MI 1327
Ward, Tiny .....GR 2248
Warren, E. Alyn (Fred).....GR 2484
Warren, Fred H. .....GR 0022
Warner, H. B.....WA 1818
Washburn, Bryant .....OX 6761
Watermeyer, Jack ..Van Nuys 484-W
Waters, Harold .....FI 2532
Watson, Coy Jr.....DR 3616
Watson, Wayne.....OR 3328, GL 1123
Wayne, Richard .....GL 4949
Webster, Howard .....ME 0266
Weigel, Paul .....GL 7218, HO 3642
Wellesley, Charles .....HE 3371
Wells, Ted .....Universal
Wells, John .....FI 3421
Welsh, James .....OR 1534
Welsh, William.....GL 5731
West, Charles H.....OL 2376
West, Ford 590-694
Westwood, John ....HE 5717, GL 9060
Wheat, Larry.....WH 0469
Wheatcroft, Stanhope .....
.....HO 4399, HE 0666
White, Gordon .....GR 2537
White, Leo .....HO 4735
Whitefield, Axel O.....GR 7989
Whitlock, Lloyd .....GR 3713
Whitman, Walt .....S. Mon. 223-63
Whitson, Frank 595-062
Whittaker, Charles .....HO 6378
Wilcox, S. D.....OL 2753, 598-958
Williams, Barney 594-172
Williams, Guinn (Big Boy)....GR 1166
Williams, Fred .....DU 6810
Williams, George B.....S. Mon. 613-16
Williams, Mervin .....HO 1068
Williams, Percy .....DR 9866
Williamson, Bill .....HO 5666
Wilson, Clarence Hummel.....
.....GL 5806, San Gabriel 4371-J
Wilson, Hal .....OL 1748
Wilson, Hugh .....HE 1379, HO 3642
Wilson, Tom .....GR 3984
Wilson, William .....GR 8131
Winkler, Art .....HO 0167
Winn, Jack .....ME 2630
Wise, Jack .....GL 1590
Withers, Grant .....GL 2723
Winkler, Art .....HE 0167
Wolheim, Louis .....HO 4102
Wood, Ernest .....GL 4510
Wood, Tommie "Fatty".....GL 6560
Woodruff, Bert .....WH 0474
Woods, Harry .....HO 4629

Y

Yale, Bobby .....GL 5516
Yearsley, Ralph .....HO 4731
Young, Ernest (Tex).....GL 2977
Young, Jerome .....GL 5761
Young, Joe .....AN 5077
Young, Noah .....Culver City 3033
Young, Rennie .....WE 4859.
Yowlache, Chief .....GL 7476

Z

Zeliff, Seymour .....OX 1710
Zichy, Martin .....Lankershim 567

WOMEN

A

Aber, Charlene ....DR 1929, HO 3701
Aber, Minniella ...DR 1929, HO 3701
Adair, Catherine .....GR 0037
Adoree, Renee .....M-G-M
Adams, Stella.....HE 5551, HE 5853
Akers, Agnes .....HO 0309
Akron, Tania .....HE 2588, GL 3131
Alba, Orpha.....
.....GR 3650, Burbank 8725-R-3
Alden, Diana .....TH 9976
Alden, Mary .....HE 4134, HE 4305
Allen, Alta .....HE 5183
Ames, Diana .....HE 1559
Anderson, Claire .....GL 0932
Anderson, Nellie .....S. Mon. 626-22
Angelus Sisters.....GL 7475
Arthur, Jean .....GR 2738
Ashforth, Elsie .....GL 2019
Ashton, Iris .....DU 2058
Ashton, Sylvia .....HO 4102
Astor, Gertrude .....Demmy Lamson
Astaire, Marie .....GR 2185
Astor, Mary .....First Nat'l.
Auer, Florence .....RO 7446
Avery, Patricia .....OR 1833
Axzelle, Evelyn .....GR 6158
Ayers, Alice 582-733
Ayres, Agnes .....GL 1123

B

Baclanova, Olga .....
.....HE 5955, HE 1428, HE 4305
Baird, Leah .....OX 7452
Baker, Betty .....Burbank 1174-W
Baker, Dora.....GL 2693
Baker, Nellie Bly .....GR 1266
Banky, Vilma .....Sam'l Goldwyn
Bara, Lori .....GR 1631
Bara, Theda.....HO 4102
Barclay, Martha .....GL 5131
Barnes, Anita .....Sennett
Barnes, Billie .....HE 350
Barriscale, Bessie .....S. Mon. 245-22
Barrye, Emily.....HE 4161
Bartlett, Elise .....GR 7705
Basquette, Lina .....HE 4305
Bates, Kathryn .....GR 8479
Baxter, Billie .....GR 9617
Beaudet, Louise .....HO 4102
Beaumont, Lucy .....HE 0502
Bedford, Barbara .....Grant E. Dolge
Beebe, Marjorie .....Fox
Belcher, Alice .....HO 7111
Bellamy, Madge .....Fox
Benham, Elsa .....GR 9482
Bennett, Alma.....Sennett
Bennett, Belle .....GR 1166
Bennett, Billie 598-977
Bennett, Enid .....HO 4102
Bennett, Marjorie .....HE 6745
Beresford, Nadine .....HO 4731
Bernard, Elise.....S. Mon. 318-60
Bertrand, Mamie E.....DU 3700
Besserer, Eugenie .....GR 2148
Billington, Francelia .....GR 8078
Bird, Charlotte .....Lasky
Bird, Violet .....HO 1330
Bishop, Elsie .....HE 5901
Black, Valentine .....HE 1032
Blaine, Nancy Lee.....HO 4102
Blaine, Ruby .....HE 8673
Blair, Betty..OR 4816, Culver City 2406
Blane, Sally .....Lasky
Block, Kathryn .....HE 0892
Blossom, Rose .....HO 7980, GL 6108
Blythe, Betty .....OX 6325
Boardman, Virginia True.....
..... 597-066, 596-421
Boardman, Eleanor .....M-G-M
Boley, May .....HE 4305
Bonaparte, Juliette .WA 0395, GL 6795
Bonillas, Myrta .....GL 5017
Bonner, Marjorie .....GR 3638
Bonner, Priscilla .....GR 3638
Boone, Dell .....HO 4102
Booth, Edwyna .....EL 1430
Borden, Olive .....Fox
Borio, Josephine.....GL 3166, GL 4908
Bow, Clara .....Lasky
Bowen, Betty.....HO 2338
Bower, Elsie .....GL 4863
Boyd, Lois .....HE 5374
Boyd, Ruth .....GR 9184
Bradford, Virginia ....C. B. DeMille
Bradley, Estelle .....Educational
Brady, Cora .....GR 7823
Bramley, Florence .....DU 3060
Breamer, Sylvia .....HE 0529
Brent, Evelyn .....GL 6108
Brewster, Beryl ....GL 0923, GR 2294
Brinkman, Dolores .....GA 3069
Brockwell, Gladys .....Grant E. Dolge
Brody, Ann .....HO 0487, HO 1068
Brooks, Louise .....Lasky
Bronson, Betty .....Lasky
Broski, Octavia .....S. Mon. 324-03
Brower, Fern .....GR 7106
Brown, Phebe.....Glendale 5392-R
Brown, Lucille .....GR 6010
Browning, Mrs. Tod.....OX 1722
Bruce, Kate .....GL 6795
Brundage, Mathilde .....HE 9638
Bruner, Cesil .....GR 7864
Brunette, Fritzi .....GL 6852
Bryant, Katie.....Wilmington 284-J
Bryson, Winifred .....WH 6532
Burmester, Augusta .....OX 6205
Burwell, Olivia .....FI 2537
Busch, Mae .....GR 1166
Bushman, Lenore .....GL 3166
Bushman, Virginia .....GR 4048
Byron, Marion .....HO 2814
Byrne, Rosalind .....HE 6450

C

Cabo, Louise.....DE 0717, TH 9920
Caldwell, Betty.....HO 1068
Calhoun, Alice .....OR 1533
Camack, Pauline .....GR 4496
Campbell, Margaret .....HO 8761
Carew, Ora ..... WA 1583, TU 3073
Carewe, Rita.....Edwin Carewe
Carlyle, Aileen .....GR 3708
Carlyle, Grace .....GL 2975
Carmen, Jewel .....HO 4102
Carol, Sue .....OL 2131
Carroll, Nancy .....HE 5898
Carson, Willie Mae.....HO 8000
Carter, Ann .....OR 9245
Carter, Elaine .....GL 3394
Carver, Kathryn....HE 3468, HE 4134
Carver, Louise .....OL 4524
Castello, Carmen .....GL 9229
Casajuana, Marie .....Fox
Cavalier, Nita .....GL 3166
Cecil, Nora..Glendale 418-W, GL 6795
Ceron, Patricia .....GL 5626, GL 3659
Chadwick, Helene .....GL 3290
Chambers, Kathleen .....
.....GL 4468, GL 8717
Chapman, Edythe .....Glendale 1563
Charlton, Adele .....GR 3386
Cherrington, Ruth .....
.....GL 6795, HO 4646, GL 2124
Cheshire, Mildred .....GL 3166
Christy, Ann 597-695
Claire, Ethlyne .....Universal
Claire, Rita .....OR 4965
Claire, Theresa .....OR 4965
Clare, Clara .....GR 6341
Clark, Bridgetta .....Sterling 9145
Claude, Toby .....HO 3540
Clayton, Jean .....OR 4530
Clayton, Ethel .....HO 3540
Claxton, Catherine .....VE 0242
Cleveland, Dorothy .....GL 9393
Clifford, Jane .....HO 5197
Clifford, Kathleen .....OX 1445
Clifford, Ruth .....OX 5533
Coburn, Dorothy.....Culver City 3210
Coleman, Majel .....GL 7290
Collins, Kathleen...WA 3620, DU 0693
Collyer, June .....Fox
Colonna, Mme. Claudia .....TR 6981
Comont, Mathilde .....GR 2208
Compson, Betty .....GL 6108
Compton Joyce .....OL 2852
Conway, Edna .....Fox
Cooper, Dulcie .....GL 7290
Cooper, Edna May ..HE 9930, GR 6010
Cooper, Irene .....AX 7833
Cooper, Rosemary .....
..... GL 8024, HE 0502
Corbin, Virginia Lee.....First Nat'l
Corda, Maria .....First Nat'l
Corday, Marcelle .....GL 7290

WOMEN—*Continued*

Cornwall, Anne .....GR 5027, HE 3111
Cossar, Fanny 597-686
Costello, Dolores .....Warner Bros.
Costello, Helene .....Warner Bros
Courtney, Katherine 595-060
Cox, Helen .....GR 5151
Craig, Catherine .....GL 2549
Craig, Nell .....HE 3738
Crain, Ethel Gordon.....GL 9992
Crawford, Joan .....M-G-M
Crell, Pauline .....HE 6927
Crowell, Josephine..GL 6976, HE 5332
Cumming, Dorothy .....GL 6108
Cunard, Grace .....Lankershim 297-J
Curley, Pauline .....HO 5397

D

Dade, Frances .....GL 3166
Dale, Frances .....OX 6734
Dale, Margaret .....HE 3892
Dalton, Grace .....HO 4102
Daly, Marcella .....DU 5286
Dana, Viola .....Freddie Fralick
Daniel, Veora .....OX 3069
Darcy, Nona 593-909
Darling, Ida .....GL 5512
Darma, Aryel .....GR 8258
Darmond, Grace .....HE 0181
Darr, Homa .....UN 2778
Daumery, Carrie ...GR 2148, HE 9706
Davenport, Gloria....GR 6143, GR 0241
Davenport, Milla .....DR 2921
d'Avril, Yola .....First Nat'l.
Davis, Betty B.....591-617
Davis, Mildred .....HO 4102
Daw, Marjorie .....Demmy Lamson
Dawn, Consuelo .....OR 0913
Dawson, Doris .....GL 7629
Day, Alice.....GR 5496, HE 9940
Day, Karleen .....WA 7415
Day, Marceline .....M-G-M
Day, Shannon .....HE 4161
Dean, Priscilla .....GL 3131
Deane, Hazel .....GL 2192
de Bozoky, Barbara.....HE 2581
De Brand, Elvira ..GR 6969, HE 1927
De Cota, Gloria .....C. B. DeMille
De Golconda, Ligia..GR 5416, HO 9417
De La Motte, Marguerite .....
.....GL 1873, GR 1166
DeLinski, Anna .....HE 2883
Del Rio, Dolores.....Edwin Carewe
de Never, Lucille .....GL 9142
De Rue, Carmen .....GR 5927
Deslys, Kay .....GR 9711
De Souza, Patsie...MU 7460, MU 1221
Devore, Dorothy .....GR 4982
Dial, Patterson .....OL 5523
Dickson, Lydia .....GR 9469
Dione, Rose .....GL 1123
Dix, Dorothy .....HE 8885
Dolph, Augusta .....HE 6858
Dona, Camilla .....HE 9921
Donahue, Lucy .....OL 3367
Donovan, Belle Parks .....RO 9892
Dore, Adrienne .....EM 3022
Dorman, Shirley .....Lasky
Douglass, Jean .....WH 6171
Douglas, Marian....GL 9190, WH 3280
Dove, Billie .....First Nat'l.
Doyle, Regina .....GL 0313
Dresser, Louise .....HO 7950
Dressler, Marie .....GR 1545
Drew, Ann .....OR 7649
DuBois, Gladys .....GL 7290
DuBrey, Claire .....S. Mon. 230-46
Dudley, Florence .....FI 1292
Dunbar, Helen .....OX 1213
Duncan, Mary .....Fox
Dunn, Emma .....GR 0723
Dunn, Josephine .....Lasky
Duval, Paulette ....GL 2192, GL 6795
DuVaull, Lottie .....HO 3882
Dwan, Dorothy.....OR 0378, HO 5748
Dwyer, Ruth .....GL 2293
Dyris, Jacqueline .....HO 4102

E

Earle, Dorothy.....Glendale 4397-R
Eason, Lorraine .....F.B.O.
Eddy, Helen Jerome.....
.....Sterling 9754, OX 5455
Edwards, Cricket .....GL 3861
Eilers, Sally .....Sennett
Elliott, Lillian .....HE 2578
Elliott, Wanda 595-989
Ellis, Dione .....590-401, GL 2105
Ellsler, Effie .....HE 8391
Elter, Anielka .....Culver City 3696
Emerson, Rose .....GR 7979
Emery, Barbara .....HE 7526

SHIRTS *to Order*

Reasonable Prices

"THE STARS KNOW"

SHIRTS—PAJAMAS
UNDERWEAR

CLAUDE MILLSAP—Representing
THE BALDWIN SHIRT COMPANY
1725 BRAND BLVD. GLENDALE, CALIF.
FOR APPOINTMENT, Phone Glendale 993-J

BETTER goods for the same money and the same goods for less money than can be had elsewhere.

FREDERICK WINN

MILLINERY AND GOWNS
6623 Hollywood Boulevard Hollywood, California
HOllywood 8046

Emery, Mary ..... GL 2171
Evans, Cecille .....HE 4870

F

Fair, Elinor .....C. B. DeMille
Fairbanks, Flobelle .GR 0307, GR 1166
Faire, Virginia Brown.....OX 1634
Farley, Dot 596-025
Farrell, Glenda .....WH 0788
Farrington, Adele .....DU 8038
Faye, Julia.....C. B. DeMille
Fazenda, Louise....WH 1710, HO 4181
Ferguson, Helen.....OX 2554, GL 6795
Ferris, Aubrey.....Warner Bros.
Field, Lenore .....GR 3705
Field, Madeline .....RO 6512
Fielding, Margaret .....HO 6684
Finch, Flora.....GL 3131, HO 4102
Fischer, Margarita .....HO 4102
Fisher, Bea .....FI 3854
Fitz-Gerald, Cissy ..HE 7566, GR 1166
Fitzroy, Emily .....Ernest S. Cowell
Flowers, Bess .....HE 1223, GR 1710
Floyd, Henrietta .....HO 8210
Flynn, Elinor .....HE 0542
Forde, Eugenie .....Colo. 4246
Fortune, Evelyn ....HO 1563, GR 1853
Foster, Helen .....GR 9145
Foster, May .....HO 2964
Foucher, Rosita .....HO 7843
Fox, Patricia .....HO 0069
Fox, Virginia .....GR 7991
Foy, Mary .....GL 7290
Frances, Marie .....HO 5495
Francis, Laura .....WE 6983
Francisco, Betty 591-954
Francisco, Evelyn 591-954
Francisco, Margaret 591-954
Frankel, Fanchon .....GL 5673
Franklin, Martha .....HE 9187
Franzi, Paula .....WA 0841
French, Cosette (Cosy).....GR 2294
French, Pauline .....GL 1131
Friderici, Blanche .....HO 9214
Friganza, Trixie .....GR 5221
Fuller, Dale.....GL 5271, GR 1166

G

Gadsdon, Jacquelin .....M-G-M
Gale, Lillian .....GL 3062
Galitezen, Natalie 594-494
Gallagher, Toy .....DR 6173
Gammill, Noreen .....GL 5350
Garbo, Greta .....M-G-M
Garon, Pauline .....GL 0433
Garvin, Anita .....OR 7876, HO 3540
Gay, Marjorie .....GL 9961
Gaynor, Janet .....Fox
Geraghty, Carmelita .....GR 5307
Gerdes, Emily .....DR 3744
George, Maude .....GL 9791
Gibney, Louise .....GR 1555
Gibson, Ethlyn.....GR 5151, GL 3950
Giere, Helene .....DR 1842
Gilbert, Anna .....DR 8496
Gilbert, Coral .....FA 0469
Gilbert, Eugenia .....OX 3828
Gilbert, Florence ...GR 4752, HE 2906
Gilman, Antoinette .....GL 3166
Gilmore, Helen .....TR 1724
Gilmore, Lillian .....Universal
Girard, Ann .....TH 5289
Gleason, Adda .....GR 8431
Gomez, Inez.....HE 8508
Goodall, Grace .....GL 8434
Goodwin, Aline 593-131
Gordon, Edna 590-414
Gordon, Julia Swayne .....
.....HO 3540, GL 5982
Gordon, Mary .....HE 5807, GR 3650
Gordon, Maude Turner .....GL 7290
Gordon, Vera.....OR 1537
Gore, Rosa .....MU 3837
Goudal, Jetta .....C. B. DeMille
Graham, Frances .....HE 5109
Greenwood, Winifred .....OX 7374
Gregory, Edna .....HE 2539
Grey, Gloria .....GL 9220
Griffith, Julia .....GL 5436
Grove, Sybil .....GL 1455, HO 5069
Guiol, Clara .....OR 5747
Gulliver, Dorothy .....Universal
Gyger, Chuna.....CH 2230

H

Hale, Georgia .....WH 3470, HO 1068
Hammond, Kay .....OR 6612
Hampton, Raye .....WH 0532
Handforth, Ruth .....BE 4387
Hardy, Mildred .....RO 1670, HO 3540
Haroldi, Kasha .....HE 4134

The Make-Up Shop

Harry L. Siegelman
Make-Up Specialist

Manufacturers of Siegelman's
"Perfect Make-Up"
for Stage, Screen and Street

Used Exclusively in "King of Kings"—Cecil B. DeMille Prod.

We carry a full line of nationally known theatrical supplies, make-up boxes, mirrors and everything for the theatrical profession. Also, wigs and hair goods for rental.

Creating and Supervising Make-Up for Productions
Make-Up and Make-Up Men Supplied for Productions

Store and Factory 6272 Hollywood Boulevard Telephone GR anit 8587

WOMEN—*Continued*

Harris, Ivy .....Lasky
Harris, Marcia .....HO 9069
Harris, Mildred .....S. Mon. 210-53
Hart, Sunshine .....OL 4435
Hart, Winifred Westover.....HO 4102
Harte, Lillian Bret.HE 1086, HE 0666
Hasbrouck, Olive .....GL 6795
Haslett, Jessie.....AL 4731, MU 1906
Hathaway, Jean .....HE 5997
Hatheway, Lillian.....GR 6773
Haver, Phyllis.....C. B. DeMille
Hawes, Mary 594-768
Hayden, Nora .....HE 7528
Hayward, Helen 598-797
Hayward, Sheila 598-797
Hazelton, Beth .....GL 2404
Heilman, Vada Lee .....HE 9336
Hellar, Gloria .....GR 1105
Henry, Dorothy .....HO 1592
Henry Gale .....GL 2045
Hernandez, Anna .....DU 6158
Herr, Helen .....GL 6331
Herring Aggie .....
.....S. Mon. 210-25, GR 1166
Hiatt, Ruth .....Sennett
Hickman, Estella X.....OX 5265
Hicks, Mamie .....GL 3866
Hicks, Maxine Elliott.....UN 4447
Hilburn, Betty .....HE 5332
Hild, Georgia Marion.....WA 8690
Hill, Bonnie .....DR 9002
Hill, Doris .....Lasky
Hill, Josephine .....GR 6915
Hill, Thelma .....GL 4565
Holden, Ruth .....GL 0274
Holderness, Fay .....DR 2704
Holloway, Carol .....GR 0551
Holt, Gloria .....HO 5648
Hope, Gloria .....HO 4102
Hopper, Hedda.....GR 6523
Horton, Clara .....FI 3276, FI 4275
Howard, Constance .....HO 7950
Howard, Helen.....597-775
Howard, Paula.....GL 7177
Howell, Alice .....GR 3352
Howell, Hazel.....HE 0502
Howell, Yvonne .....GR 3352
Hoyt, Reata .....HO 8925
Hunt, Helen .....DU 6305
Hunt, Irene .....OX 4659
Hunt, Madge .....595-672, OX 4659
Hurlock, Madeline .....GL 6745
Hutchison, Kathryn .....GL 2737
Hutton, LuCille .....OL 2901
Hyams, Leila .....GL 6108

I

Ichioka, Toshiye ...AN 1970, GL 6795
Igor, Sonia.....HE 0980, HO 1068
Ingle, Marie 591-675
Irving, Dorothy .....GR 2732
Irving, Katharine .....GR 2732
Irwin, Carolyne .....GL 8628

J

Jackson, Ethel .....GL 2790, HE 6318
James, Luella.....DR 1816
Jeanne, Melba .....OR 3575
Jenkins, Lulu B.....GL 2589
Jensen, Eulalie .....
GL 8059, GL 8003, GR 5496, HE 9940
Johnson, Sabel.....
.....HO 4646, HE 4422, GL 6795
Johnstone, Belle Stoddard ....HE 5109
Jones, Hazel (Colored).....AX 3642
Joy, Leatrice .....C. B. DeMille
Joyce, Alice .....HO 4102
Joyce, Natalie .....HO 7287
Joyner, Joyzell.....HE 3807, 598-721
June, Mildred .....HO 4102
Jurado, Elena .....CA 6063

K

Kay, Karol .....GR 2768
Keckley, Jane.....GL 6364
Keefer, Evelyn .....DU 9649
Keith, Isabelle .....HE 4161
Kent, Barbara.....Universal
Kent, Ethel .....HE 0502
Kenyon, Doris .....HO 4102
Kerner, Helen 598-570
Kildare, Nora .....
.....Burbank 367-W, HE 4161
Kindle, Medea .....DU 6000
King, Judy .....WH 5510, HO 1068
Kingston, Eleonor .....HO 5566
Kingston, Natalie .....GL 7290
Kinman, Pearl.....GR 1048, HE 3807
Kirk, Bertha .....GL 3166
Kirkham, Kathleen ..... WH 6845
Kitchen, Dorothy....OR 4415, HE 0502
Knight, Lillian.....590-943
Knott, Lydia ....WA 6328
Knowland, Alice .....GL 9011
Kosik, Beth.....TH 4794, GL 1536
Kovanko, Natalie .....HO 4102

L

La Bissoniere, Erin.....HO 7980
La Fayette, Ruby .....DR 6805
LaFond, Grace .....OR 3926
Lake, Alice .....HO 7980
Lamphier, Fay .....HE 0865
Land, Mary .....OX 8474
Landi, Linda .....OX 3588
Landis, Margaret Cullen.....HE 7190
Landis, Winifred....GR 7191, HO 3760
Lane, Brenda .....HO 4102
Lane, Marilyn.....HE 9523, GL 6141
Lane, Nora .....HO 7780
Langdon, Lillian.....S. Mon. 214-36
Lansing, Ruth 592-065
Lapan, Celia .....DE 6227
La Place, Jennie .....HE 4535
LaPlante, Violet .....OX 3031
La Rue, Fontain .....HE 7914
LaVarnie, Laura .....HO 7980
LaVerne, Lucille .....DR 1135
Lawrence, Florence .....GL 0834
Lawrence, Lillian 593-529
Lawson, Eleanor .....GL 3166
LeClaire, Blanche .....Lasky
Lederer, Pepi .....OX 7630
Lee, Etta.....GL 5019, HE 0666
Lee, Frances .....GL 4648
Lee, Gloria .....UN 5520
Lee, Gwendolyn .....M-G-M
Lee, Jane .....HO 4102
Lee, Jocelyn .....HO 4102
Lee, Katherine .....HO 4102
Lee, Lila .....HO 4102
Lee, Lolita.....HO 6474, HE 4878
Lee, Loria.....HU 5263
Lee, Rona.....GR 7749, GR 4051
Lefferty, Jean .....HO 4735
Lehr, Anna .....WA 8449, WA 8445
Leighton, Blanche .....AT 6775
Leighton, Lillianne ....S. Mon. 321-42
Leonard, Babs .....WA 1361
Leonard, Julie .....GL 1625
Leslie, Lila .....GL 0015
Lester, Louise .....GL 8783
Lever, Grace .....HE 8183
Lewis, Ida .....DR 1681
Lewis, Vera .....OX 4732
Lillard, Charlotte .....TU 6950
Lincoln, Caryl .....RO 5486
Livingston, Margaret..Ernest S. Cowell
Lloyd, Doris .....
.....GL 1207, HO 7145, HO 3540
Lloyd, Gail .....GL 9578
Lockhart, Anne .....GR 4456
Lockwood, Alma .....HE 5808
Loff, Jeannette.....C. B. DeMille
Logan, Jacqueline .....C. B. DeMille
Lombard, Carole .....Sennett
London, Babe .....
.....593-188, Redondo 2761, 598-895
Long, Sally .....GL 7290
Lorimer, Elsa 599-603
Lorraine, Jean .....GR 4249
Lorraine, Louise .....GL 6795
Lorraine, Nita.....Glendale 3368-W
Lorraine, Tui .....HE 4161
Louie, Viola .....HO 8073
Love, Bessie .....HO 4102
Loy, Myrna.....Warner Bros.
Luddy, Barbara ....HO 6463, GL 6795
Lynch, Helene .....GR 1905
Lynn, Sharon.....HE 0135, HE 5667
Lyons, Virginia .....OX 5931

M

Mabery, Mary .....599-606, GL 6795
Mack, Mrs. Charles Emmett.....
.....S. Mon. 326-98
Mack, Marion .....GR 4066
Mackaill, Dorothy .....First Nat'l.
Macy, Cora.....GR 9140
Maddie, Ginette .....Lasky
Madison, Cleo.....HE 2141
Madison, Virginia .....DR 7303
Ma-Kar, Zita 592-502
Malena, Lena .....C. B. DeMille
Malone, Molly .....GR 9137
Mann, Margaret .....Fox
Manning, Aileen .....GR 3678
Manon, Marcia .....HO 1562
Marchal, Arlette .....Lasky
Mareno, Nina .....HO 8269
Marian, Edna .....Hal Roach
Markey, Enid .....GR 7872
Marlowe, Helen .....GL 6795
Marlowe, Ilona 599-193
Marlowe, June .....Grant E. Dolge
Marsh, Mae .....Terrace 4717-J
Marshall, Carolyn.....GL 3166
Marshall, Tina.....HE 2993
Martan, Nita .....GL 8468, HE 0502
Martenson, Mona .....M-G-M
Marstini, Rosita .....GL 3131
Marvin, Mia .....ELiot 3601
Mason, Julia .....OR 6639
Mason, Shirley .....Freddie Fralick
Mathews, Dorothy .....HE 3043

WOMEN—*Continued*

Mattox, Martha.....HE 0502, HO 0713
May, Ann.....S. Mon. 618-54
May, Betty .....HO 5968
May, Doris .....HE 0477
May, Edna..HO 1052, GR 9746, GR 3650
May, Helen .....Glendale 930-J
May, Ida.....ME 8005, HE 3807
Maye, Edith .....HO 0487
Maye, Hazel .....OX 4617
McAfee, Florence .....Terrace 2991-M
McAlister, Mary .....GR 3320
McAvoy, May .....HO 4102
McCabe, May .....GR 8461
McConnell, Gladys .....
.....OR 0636, GR 0140, GR 1166
McCoy, Evelyn .....HE 8418
McCoy, Shirley.....GL 6111, HE 4995
McDowell, Claire .....GR 3382
McFadden, Flo .....HE 2792
McGuire, Kathryn.....OX 8765
McKay, Ann .....HO 0276
McKendry, Erma Blaine.....HO 4102
McKenzie, Eva .....OX 6858
McKim, Dorcas Matthews .....
.....S. Mon. 325-02
McPhail, Addie ....GL 6795, HO 4645
McWade, Margaret .....GR 6483
Mehaffey, Blanche .....GL 6795
Mendez, Dolores .....OX 6866
Mendez, Lucilla .....OX 6866
Mendez, Yola .....OX 6866
Mercer, Jane .....WH 4146
Meredith, Joan .....GR 7883
Meredith, Lois .....GL 8660
Mersch, Mary .....GR 1982
Midgley, Fanny .....HE 1697
Midgley, Florence ...GL 6795, GR 8086
Milford, Mary Beth .....DR 5252
Millard, Helene .....GR 7272
Miller, Diana .....GL 3907, GL 3131
Miller, Lucille .....Sennett
Miller, Patsy Ruth .....GL 6108
Milloy, May 590-694
Mills, Alyce 599-980
Mills, Marilyn .....OX 5990
Millsfield, Mrs. Charles A.....592-184
Milner, Marietta .....Lasky
Mineau, Charlotte...GL 6930, HO 3373
Mita, Ura.....DR 8517
Mitchell, Belle .....HE 0705
Mitchell, Rhea .....GR 0131
Mix, Ruth .....HE 9838
Montgomery, Marjorie .....
.....GL 8316, HO 9345
Montgomery, Peggy..597-535, GL 6795
Monti, Carlotta 593-283
Montt, Cristina .....HO 4636, OX 2820
Mooers, DeSacia .....GR 6895
Moore, Eunice.....599-460
Moore, Gladys.....GR 3101, HE 4197
Moore, Marjorie .....HO 2996
Moran, Lois .....Fox
Moran, Polly .....M-G-M
Moreno, Rosita .....United Artists
Morgan, Jeanne .....HE 3741
Morris, Margaret .....OX 4173
Moskova, Alla .....HO 1246
Mosquini, Marie.....
.....Culver City 3610, HO 7950
Muir, Helen.....HO 3076
Mureal, Mme. Real...590-311, GR 2305
Murphy, Edna.....GR 1166, OL 2901
Murrell, Alys .....OR 8165
Myatt, Julia .....WH 6355
Myers, Carmel .....GR 1166
Myers, Kathleen .....HO 8351

N

Nadina, Sylva.....HE 5345
Nara, Anita .....AX 5906
Nash, Nancy .....GR 3503
Navelle, Jeanne .....Lasky
Neff, Pauline.....GL 6795, HE 3221
Newton, Dodo .....MU 8835
Nichols, Evelyn .....HE 0502
Nilsson, Anna Q. .....Freddie Fralick
Nissen, Greta .....S. Mon. 659-21
Nixon, Marian .....Universal
Noel, Virginia .....HE 5301
Nolan, Mary .....Universal
Norman, Amber .....GL 1253
Norman, Gertrude..HE 0125, HO 0565
Norman, Josephine ....C. B. DeMille
Normand, Mabel .....HO 4102
Norton, Betty .....HE 2026
Novak, Eva .....WH 3920

O

Oberle, Florence .....TH 5771
O'Byrne, Pat .....HO 9457
O'Day, Molly .....First Nat'l.
O'Day, Peggy .....Lankershim 130-J
O'Dell, Georgia .....GL 0608, HO 0316
Ogden, Vivia .....HO 4102
O'Hara, Shirley .....HE 4134
Oliver, Margaret .....DR 2320
Olmsted, Gertrude .....HE 6541
O'Neill, Marjorie (Peg.).....HE 7096
O'Neil, Sally .....M-G-M
Orlamond, Madge B.....OX 6458
Ortega, Sophie .....AN 4957
Orvis, Cora .....WA 8770
Owen, Seena .....Metropolitan

P

Padden, Sarah .....HO 4102
Palmer, Corliss .....OR 7244
Palmer, Patricia .....HE 6130
Palmer, Shirley ....GL 4456, HO 3540
Palmer, Violet .....GL 4278
Pascale, Diane.....OL 4631
Patterson, Elinor .....Universal
Patterson, Elizabeth .....HO 4102
Pavlova, Lola.....GR 8884, HO 9369
Payson, Blanche .....AX 4817
Pedlar, Gertrude.....DR 9429
Peirce, Evelyn .....HE 4314
Pendill, Margaret .....MU 1141
Percy, Eileen .....OX 6893
Perdue, Derelys .....HO 8362
Perry, Kathryn .....OX 4438
Peyton, Maxine.....HO 6229, GR 1639
Pfau, Melba .....OL 3830
Phillips, Dorothy .....HE 0552
Phillips, Noreen .....HO 9129
Phipps, Sally .....Fox
Picker, Sylvia .....OR 6759, GL 4612
Pierce, Charlotte .....DU 7805
Pigott, Tempe.....HE 2520
Pitts, Zasu .....Ernest S. Cowell
Pollard, Daphne .....Sennett
Porter, Viola .....OR 4246
Power, Jule .....GL 8672
Prevost, Marjorie .....WA 0074
Prestelle, Mae T. .....GL 5332
Pretty, Arline .....GL 8340, GL 8003
Price, Kate .....Grant E. Dolge
Pringle, Aileen .....M-G-M

Q

Quality, Gertrude .....UN 4234
Quartaro, Nena .....GR 3111
Quimby, Margaret .....GR 1166
Quivey, Marvel .....OR 4519

R

Rae, Raida.....GL 1046, GL 6608
Ralston, Esther .....Lasky
Ralston, Jobyna .....HO 7950
Rameriz, Papita .....GL 3616
Rand, Sally .....C. B. DeMille
Rankin, Caroline "Spike" .....
.....DR 4979, DR 1861
Ray, Allene .....Pathe
Ray, Mona .....WH 5510
Rayford, Alma .....HU 8727-J
Raymond, Frankie .....GR 7877
Raymond, Gloria 591-272
Raymond, Jean .....GR 5957
Reading, Hazel .....EM 2008
Redell, Katherine Kay.....OX 1643
Redman, Minna Ferry.....WA 6328
Reed, Ione .....HO 8336
Reicher, Hedwiga....595-142, TU 6810
Reid, Jane .....GL 0379
Remnitz, Mrs. 598-018
Remore, Evelyn .....OL 3659
Renee, Joan 596-654
Renick, Ruth .....GR 1746
Reno, Jean .....DU 6939
Revier, Dorothy .....Columbia
Revier, Evelyn .....GL 0021
Reymond, Magda ..HO 8893, HO 8761
Reynolds, Novella .....TR 3931
Reynolds, Vera .....C. B. DeMille
Rhoades, Elizabeth 595-586
Rhoades, Suzanne 596-539
Rich, Lillian .....GL 6108
Rich, Patricia .....HO 9002
Rich, Vivian .....HE 5027
Richard Viola .....Hal Roach
Ridgeway, Fritzi .....HE 0502
Riley, Jean .....HO 4853
Rischell, Myrtle .....DR 3535
Roberts, Bertha .....GL 8885
Roberts, Beryl .....GL 9404
Roberts, Edith.....GL 6365, GR 9116
Robinson, Daisy .....OX 7437
Robinson, Ruth 591-654
Robson, May .....C. B. DeMille
Roland, Ruth .....WH 1161
Romano, Nina .....GL 1944, HO 3540
Rork, Ann .....OX 1448
Rorke, Ina .....HE 3371
Rosanova, Rosa ....HE 8156, GL 3131
Rose, Blanche .....OL 6544
Rosing, Bodil .....GL 3131
Rosson, Helen .....GR 8959
Rovelle, Camille .....WH 6923
Roye, Virginia .....GR 2148, HE 3879
Rubens, Alma .....GL 7290
Rudami, Rosa .....HE 9674
Rue, Greta V.....HE 4878
Rupp, Kitty .....FI 1292
Rush, Loretta .....TH 3201
Russell, Evangeline .....GR 4491
Rutledge, Dorothy...GR 5151, GL 7102
Ryan, Annie .....BE 1381

S

St. Leon, Ida.....OR 9123
Sale, Virginia .....GL 3166
Salter, Thelma .....OR 5970
Saunders, Jacqueline .....OX 2825
Schaefer, Anne.....GL 6795, HO 5620
Schafer, Peggy .....GR 1893
Schram, Violet .....HO 4345, 593-160
Schumaker, Ida.....GL 1046, GL 6608
Scott, Mabel Julienne .....GL 5015
Seabury, Ynez .....OX 1328
Sebastian, Dorothy .....M-G-M
Seddon, Margaret ...GL 6108, HE 4181
Sedgwick, Josie .....HO 5725
Selbie, Evelyn 597-525
Selwynne, Clarissa..HO 4900, GR 1810
Sergis, Simone .....GL 8664
Sewall, Lucille .....GL 2745
Shannon, Ethel .....GR 7881
Shaw, Peggy.....GL 0916
Shearer, Norma .....M-G-M
Shepard, Iva .....VE 8113
Sheridan, Ann .....Lasky
Sheridan, Gay .....HE 3502
Sherman, Evelyn .....WA 1493
Shotwell, Marie.....DR 3920, HO 6229
Shoulters, Mabelle .....GA 4432
Sleeper, Martha .....Hal Roach
Small, Ann .....GL 7897
Snow, Marquerite .....Redondo 113-51
Snowden, Carolynne (Colored).....
.....AX 2459
Southern, Eve.....BE 4976
Sprotte, Alice Ayres .....EM 5360
Stanley, Kathryn .....Sennett
Starke, Pauline .....HO 7950
Starr, Barbara (Lloyd).....DU 1878

When in Beverly Hills
Visit the
Wishing Tree Tea Room
at 465 Beverly Drive
IT'S NOT PRETENTIOUS—YOU WILL ENJOY THE HOMEY STYLE AND TASTE OF ITS
NOON DAY LUNCHES—EVENING DINNERS
P. S.—Look for the Big Gas Signs—Luncheon—Dinner

WOMEN—*Continued*

Starr, Jane .....HO 4744
Steele, Agnes .....OL 4966
Steele, Minnie .....OL 4966
Stedman, Myrtle .....GL 6108
Steadman, Vera .....OX 1337
Sterling, Merta .....DR 2361
Stevens, Charlotte...GL 2192, HO 7085
Stewart, Anita.....HO 4102
Stewart, Iris .....Lasky
Stewart, Lucille Lee.....OX 6039
Stewart, Ruth .....DU 2901
Stoddard, Alice .....HE 5109
Stone, Norma .....OR 3530
Stonehouse, Ruth ..GR 5581, HE 4134
Sullivan, Helene .....WA 4759
Sully, Janet .....HO 3616
Summers, Leonora .....GR 4235
Sweet, Blanche .....Grant E. Dolge
Swift, Louise .....HO 4168
Sykes, Ethel .....HO 6482

T

Talbot, Jean .....GR 8245
Taliaferro, Mabel .....HE 4208
Tansey, Emma .....GL 1587
Tapley, Rose E. .....DR 6540
Tarron, Elsie.....HE 2348, GL 4565
Taylor, Elva .....DR 7511
Taylor, Estelle.....United Artists
Taylor, Helen .....GR 3766
Taylor, Ruth .....Lasky
Tayo, Lyle .....OX 4327
Teague, Frances .....GL 2105
Tell, Alma .....HE 3397
Tell, Olive .....HE 3397, GR 1166
Temple, Mary Jane.....WA 8505
Tennant, Barbara 592-598
Terry, Alice .....HO 4102
Terry, Ethel Grey.....GR 5176
Thayer, Meriwyn 591-880
Thatcher, Evlyn 599-797
Theby, Rosemary .....WA 6434
Thomas, Jane .....HE 1335
Thompson, Duane ..GL 4951, GL *795
Thompson, Duane...GL 4951, GL 6795
Thompson, Madeline 591-624
Thornton, Edyth .....GR 1268
Tichenor, Edna .....GR 3697
Tico, Maman .....GR 3027
Tilbury, Zeffie .....HO 4735
Tincher, Fay .....GL 0135
Titus, Lydia Yeamans .....
.....AT 0977, WE 6669
Todd, Lola .....GL 7290
Toncray, Kate .....GR 0605
Tourneur, Andree.....HE 8268, GR 9293
True, Bess.....GL 2341, WA 0785
Truax, Maude .....DR 9391
Trunelle, Mabel .....GR 9518
Truxa, Anna .....GR 8490
Turner, Florence .....GR 9891

U

Uhansen, Karlena.. HO 0332, GR 7823

V

Vachon, Jean .....HE 5562
Valdemar, Thais.....OX 7798
Vale, Vola .....OL 2441, HE 4111
Valli, Virginia .....Demmy Lamson
Vallon, Nanette .....HO 4102
Van Buren, Mabel..OX 2170, OX 4551
Vance, Virginia .....HE 5395
Vanderveer, Ellinor 593-375
Van Trump, Jessalyn .....HO 2279
Vaughn, Adamae .....WA 4557
Velez, Lupe .....Hal Roach
Venetich...HE 9818, HO 3701, GL 4612
Vernon, Dorothy .....
.....HO 3462, HE 8528, GR 3845
Vernon, Permelia .....GL 9235
Villiers, Mavis .....HO 7054
Vinson, Claire .....GR 2021
von Meier, Doris..WH 6458, WH 2260
Voronina, Vera .....Lasky

W

Wade, Besse .....HO 2502
Wain, Constance....GR 1217, GR 4764
Walcamp, Marie .....OL 6283
Wales, Ethel.....C. B. DeMille
Walker, Mildred .....GL 7102
Wallace, May .....HE 1309
Ward, Alice .....GL 3481
Ward, Katherine .....GL 2917
Ward, Lucille .....GR 1851, GR 0241
Warfield, Marjorie ..GL 3797, GR 0905
Warfield, Natalie .....GL 4278
Warren, Fannie .....BE 5561
Warrenton, Lule .....HO 6321
Warrington, Ann ...HE 5803, GL 9060
Warwick, Virginia .....HE 1237
Watson, Adele .....HE 8781
Wayne, Maude .....GL 4949
Webb, Fay .....M-G-M
Webber, Gertrude .....WH 4996
Webster, Viola .....OR 5197
Weil, Hazel .....GR 2174, HE 6710
Welch, Mabel .....Glendale 930-J
Wells, Marie.....HE 4384
Wells, May .....YO 6321
Welsh, Betty .....GL 5731
West, Lillian .....GR 7575
White, Alice.....First Nat'.l
Whiting, Virginia .....GR 2648
Whitney, Betsy .....GL 6795
Wiley, Wanda .....HE 0502
Williams, Ada .....GL 3659
Williams, Alice .....OR 5343
Williams, Cora .....HO 2489, GR 4373
Williams, Kathlyn .....HO 7980
Williams, Lottie .....OL 2385
Wilson, Dorothee .....GR 4614
Wilson, Lois .....Demmy Lamson
Windsor, Claire .....GL 6108
Wines, Carol .....GL 0317
Wing, Martha .....OX 3863
Winner, Kathryn .....OX 7617
Winter, Laska .....Grant E. Dolge
Winter, Leota .....Sennett
Winston, Vivian .....Culver City 3696
Winthrop, Joy .....HU 7207-J
Winton, Jane .....WA 9498, GR 1166
Witting, Mattie 590-768
Wix, Florence .....GL 4539
Wolbert, Dorothea...HO 7219. GR 2511
Wong, Anna May.....MU 6713
Wood, Grace .....HO 0772
Wood, Marie.....HE 9972
Woods, Dorothy .....GR 1863
Woodston, Ellen .....GR 9610
Worth, Barbara .....Universal
Worth, Lillian .....HE 0313
Worthing, Helen Lee.FI 4261, GL 7290
Wray, Fay .....Lasky

Y

Yorke, Edith .....DR 9734
Young, Loretta .....First Nat'l.
Young, LuCille .....GL 9071
Young, Marian 596-338

Z

Zarana, Zalla .....GR 9973, 594-446
Zimina, Valentina .....HO 4102

Makers of
Fine Engravings

Ruth Stewart In a wrap of Russian Ermine and White Fox. Barbara wearing beige Foxes.

Dorothy Mackaill in a coat of bisque and wood brown Ermine.

June Marlowe Sport Coat of tan Calf and bronze Alaska Seal.

At The Atelier

Here dwell worth, artistry and imagination inspiring fur creations of loveliness and utility. Fur originations designed to portray each phase of a new mode in practical and becoming ways. Furs for every smart requirement—sensibly priced.

Scarfs Coats Wraps

Special prices to the profession.

Willard H. George INC.

FURS

THE ATELIER

2126 West Seventh Street

Opposite Westlake Park

Los Angeles

"WE SEARCH THE EARTH FOR FURS OF WORTH"

Mary Philbin wears brown Caracul and Baum Marten.

Mrs. Charles Ray wearing a pair of unusual Silver Foxes.

Estelle Bradley in Russian Ermine and Fox.

Gilda Gray in brown Caracul, and Monkey.

MARION MORGAN

Producing Spectacles, Dances and Originalities in Film Productions

MARION MORGAN SCREEN DANCERS
In "Womanwise"—*Al Ray—Fox*

The most beautiful girls in the profession today.
Dancers who can act as well as dance.

CURRENT PRODUCTIONS

"A Girl in Every Port"—*Howard Hawks—Fox*
"The Private Life of Helen of Troy"—*Korda—First Nat'l.*
"The Girl Downstairs"—*Jack Blystone—Fox*
"Love"—*Edmund Goulding—M-G-M*
"Quality Street"—*Marion Davies-Sidney Franklin-M-G-M*
"Bride of the Night"—*Howard Hawks-Fox*
"Atlantic City"—*Arthur Rosson—Fox*

MARION MORGAN

GL adstone 5279

The Standard
PUBLISHED MONTHLY BY
The STANDARD CASTING DIRECTORY, Inc. Hollywood, California.

Volume 5 DECEMBER, 1927 No. 11

A. OHMER RIDGWAY . . . . . Publisher
ELLWOOD E. HOPKINS, JR. . . . General Manager
FREDDIE FRALICK . . . . . Advisory Counselor
PIERRE HUNGATE . . . Sales Mgr. (Professional)
FRANK J. LAMBERT . . Sales Mgr. (Commercial)
BERNADETTE "BUNNY" LONGTIN . . . Copy Editor
FRANK W. POWELL . . . . . Sales Representative
ROBERT MIMS . . . . . Sales Representative
EDYTHE ZIEGLER . . . . . Controller

Monthly Publication Issued on the 15th of the month of the date of publication by THE STANDARD CASTING DIRECTORY, Inc., 615A-616-617 Taft Bldg., 1680 No. Vine Street, Hollywood, California. Copyright, 1927, by THE STANDARD CASTING DIRECTORY, INC. Publishers everywhere are cautioned against using any of the contents of this directory wholly or in part.

All telephone numbers and other data appearing in The Standard are checked and corrected each month before going to press.

All advertisements which appear in each issue of the Standard are sold on bona fide contracts.

GENERAL CONTENTS

Marion Morgan Dancers..Frontispiece
Advertisers' Index 2
Managers' Section 5
Publicity Writers 10
Men, Feature 12
Men, Leading 51
Men, Juvenile 64
Men, Heavy 82
Men, Character 102
Comedians, Feature 140
Women, Feature 160
Women, Leading 180
Women, Ingenues 199
Women, Second 212
Women, Character 220
Comediennes, Feature 242
Writers and Scenarists.....245
Children 248
Animals 255
Directors and Their Productions...256
Players and Their Productions.....261
Commercial Advertisers 291
Telephone List, Men 291
Telephone List, Women.....302
Studios and Producers.....
.....Inside Back Cover

INDEX TO ADVERTISERS

NOTE:—When looking for a photograph or an advertiser use this alphabetically arranged index.

Aber, Clara Lou 253
Adams, Jack 148
Adams, Stella 243
Alba, Orpha 236
Alden, Mary 178
Alderson, Erville 109
Alexander, Ben 69
Anthony, Jack 84
Anthony, Joseph 81
Armstrong, Robert 50
Arthur, Johnny 146
Ashton, Sylvia A. 238
Austin, Frank 136
Avery, Patricia 196

Bakewell, William 67
Barr, Charles, ... 80
Barringer, W. S. 139
Barriov, Olga 239
Barry, Wesley 47
Bartlett, Elise 185
Baston, J. Thornton 93
Batten, John 68
Beal, Frank 118
Beaumont, Lucy 232
Bedford, Barbara 181
Belcher, Alice 241
Bell, Joseph 58
Bellew, Cosmo Kyrle 58
Bennett, Billie 230
Beranger, Andre 15
Berger, Bernard 76
Besserer, Eugenie 232
Bishop, Elsie 241
Black, Buck 249
Bletcher, Billy 158
Block, Kathryn 241
Blythe, Betty 170
Borden, Eddie 155
Borg, Sven Hugo 96
Borgato, Agostino 111
Borio, Josephine 205
Bosworth, Hobart 46
Boteler, Wade 151
Boyd, Betty 196
Bracy, Sidney 133
Bradbury, James 122
Bradbury, James, Jr. 151
Brady, Ed. 88
Brandon, Dicky 252
Breese, Edmund 29
Brinkman, Dolores 208
Brody, Ann 239
Brower, Robert 139
Bruce, Kate 228
Bryan, Alif 81
Burns Edmund 32
Busch, Carl 254
Bushman, Francis X. 24
Byer, Charles 54

Caldwell, Orville 30
Camack, Pauline 209
Campeau, Frank 90
Carle, Richard 155
Carminati, Tullio 40
Carol, Sue 202
Carr, Leland E. 139
Carter, Ann 206
Carver, Kathryn 191
Carver, Louise 231
Cavens, Fred 96
Cecil, Nora 226
Chapman, Edythe 233
Chautard, Emil 120
Chefee, Jack 62
Cherrington, Ruth 221
Claire, Rita 209
Claire, Theresa 209
Clark, Harvey 108
Clark, Jack J. 60
Clifford, Ruth 173
Clyde, Andy 123
Cogley, Nick 138
Collier, William, Jr. 49
Compton, Joyce 194
Conklin, Heinie 155
Conklin, William 95
Conti, Albert 130
Cooley, Hallam 16
Corday, Marcelle 235
Cortez, Ricardo 49
Costello, Tom 57
Cowl, George 95
Cox, Helen 211
Cramer, Richard 94
Crimmins, Dan 132
Crossley, Syd 154
Crowell, Josephine 227
Cunning, Patrick Michael 78

Dade, Frances 211
D'Albrook, Sidney 129
Dana, Viola 166
Daniels, Keith 63
Darby, John J. 79
Dare, Sybil 210
Darr, Vondell 250
Darrow, John 78
Darvas, Charles 132
Daumery, Carrie 240
Davidson, Lawford 97
Davidson, Max 150
Davidson, William 61
Davis, Edwards 34
Davis, George 158
Day, Alice 164
DeBriac, Jean 55
de Brulier, Nigel 107
De Grasse, Sam 47
de Grey, Sydney 120
de Lacy, Philippe 249
De Segurola 33
DeSilva, Fred 92
De Vorska, Jess 157
Dione, Rose 214
Douglas, Marian 186
Downs, Johnny 251
Dressler, Marie 243
Du Bois, Gladys 206
Dudley, Robert 127
Dugan, Tom 156
Dunn, Frank G. 135
Dwan, Dorothy 192

INDEX TO ADVERTISERS

Earle, Dorothy 196
Eckhardt, Oliver J. 139
Eddy, Helen Jerome 192
Edeson, Robert 45
Edwards, Snitz 117
Ellsler, Effie 234
Emerson, Emslie 219
Emery, Barbara 241
Emery, Mary 219
Esmelton, Fred 136
Essex, Estelle 207

Fae, Rita 208
Fager, Edwina Lorraine 254
Fanning, Frank 139
Farley, Dot 179
Farley, James 92
Farrell, Merry 209
Feld, Fritz 121
Fielding, Romaine 50
Finch, Flora 243
Fine, Budd 98
Finlay, Redman 98
Finlayson, Jimmie 153
Fisher, Alfred 122
Fisher, Robert 136
Fitz-Gerald, Cissy 244
Flores, Mitzi 253
Flowers, Bess 195
Folz, Artye 251
Force, Charles 137
Fortune, Edmond 139
Fowler, John C. 137
Foy, Mary 227
Francis, Alec B. 25
Francis, Laura 241
Frank, Christian J. 96
Frazer, Robert 20
French, Charles K. 127
Friderici, Blanche 231
Fries, Otto H. 157
Friganza, Trixie 178
Fuller, Dale 228
Fulton, Jimmie 39

Gallagher, Ray 59
Gamet, Kenneth 77
Gammill, Noreen 219
Ganzhorn, Jack 98
Garcia, Allan 89
Garon, Pauline 179
Geldert, Clarence 121
George, Maude 217
Gerrard, Douglas 152
Getchell, Sumner 75
Giblyn, Charles 42
Giere, Helene 219
Gilbert, Eugenia 192
Gillingwater, Claude 103
Girard, Joseph W. 117
Glass, Gaston 43
Godwin, Fred 71
Goforth, George 138
Goodall, Grace 216
Gordon, Julia Swayne 222
Gordon, Mary 237
Gordon, Maude Turner 229
Gore, Rosa 235
Gough, John 116
Gowing, Gene 60
Grant, Lawrence 130
Gribbon, Eddie 27
Grose, Jean 250
Guard, Kit 147

Haffner, Edward 253
Hagney, Frank S. 83
Haines, Robert T. 28
Hale, Creighton 44
Hale, Georgia 188
Hall, Ben 74
Hall, Evelyn 218
Hamilton, Mark 125
Handforth, Ruth 233
Hardy, Sam 23
Harlan, Kenneth 17
Hasbrouck, Olive 200
Haslett, Jessie 239
Hebert, Henry 91
Henderson, Dell 41
Hepburn, Barton 77
Herbert, Holmes 47
Herring, Aggie 232
Hiers, Walter 142
Hill, Thelma 193
Hilliard, Ernest 97
Hoffmann, Otto F. 132
Holmes, Leon 252
Holmes, Stuart 18
Homans, Robert E. 99
Hopper, Hedda 179
Housman, Arthur 144
Howard, Constance 193
Hoyt, Arthur 48
Hoyt, Arthur 118
Hughes, Lloyd 45

Hurlock, Madeline 171

Ichioka, Toshia 204
Irving, George 117

Jack, T. C. 101
Jackson, Ethel 209
Jaimison, Bud 138
James, Gardner 37
Jefferson, Thomas 123
Jennings, De Witt 121
Jensen, Eulalie 213
Jewell, Austen 253
Johnson, Noble 128
Johnston, Junior 253
Joyner, Joyzell 206
Junior, John 159
Jurado, Elena 218

Kahanamoku, Duke P. 137
Kaliz, Armand 35
Karns, Roscoe 153
Keckley, Jane 234
Keefe, Cornelius 74
Keith, Donald 49
Kellogg, Cornelia 240
Kelsey, Fred A. 100
Kennedy, Tom 152
King, Claude 124
King, Emmett 128
Kirk, Bertha 236
Kitchen, Dorothy 205
Knowles, Dr. M. C. 137
Kosik, Beth 210
Kotsonaros, George 86
Kuwa, George 134

Lamont, Harry 94
Land, Mary 237
Lane, Nora 177
Lanning, Frank 131
Laurel, Vivian 205
Lawrence, Lillian 236
Lease, Rex 56
Lee, Jocelyn 190
Leigh, Frank 85
Leland, Hugh 79
Letts, Malcolm 81
Lewis, Ralph 48
Lewis, Vera 225
Lewis, Walter P. 134
Littlefield, Lucien 105
Livingston, Margaret 175
Love, Montagu 31
Luddy, Barbara 200
Lukas, Paul 53

Mabery, Mary 198
MacDermott, Marc 21
Macdonald, Don 90
Mack, Bobby 130
Mack, Joseph 134
Mailes, Charles Hill 126
Mandy, Jerry 159
Mann, Hank 140
Manning, Aileen 227
Marburgh, Bertram 124
Marcus, James 106
Mark, Michael 124
Marlowe, Helen 211
Marlowe, June 201
Marlowe, Mercedes 252
Marmont, Percy 14
Marr, Richard 62
Marshall, Carolyn 210
Marshall, Tully 46
Marstini, Rosita 216
Martan, Nita 197
Martell, Alphonse 97
Martindel, Edward 38
Mason, Dan 119
Mason, Shirley 166
Matiesen, Otto 22
Mattox, Martha 224
May, Edna 187
McAllister, Paul 130
McAvoy, May 161
McCabe, May 237
McDonald, Jack 122
McDowell, Claire 223
McDowell, Nelson 136
McPhail, Addie 197
McWade, Margaret 235
Mehaffey, Blanche 178
Melesh, Alex 159
Mendez, Emilio 100
Merriam, Charlotte 198
Messinger, Buddie 75
Midgley, Fanny 234
Milian, John 91
Milar, Adolph 87
Mir, David 76
Mong, William V. 46
Montgomery, Peggy 195
Moore, Cleve 75
Moore, Gladys 239

Moorhouse, Bert 61
Moran, Lee 143
Moreno, Antonio 44
Morgan, Jeanne 194
Morley, Jay 97
Murphy, Edna 172
Murrell, Robert 101
Myatt, Julia 207

Nardelli, George A. 100
Neill, James 119
Neill, Richard R. 95
Newton, Dodo 203
Nichols, Evelyn 195
Nilsson, Anna Q. 166
Norman, Gertrude 230
Nye, Carroll 65

Ober, Robert 50
O'Connor, Robert Emmet 125
O'Grady, Monty 249
O'Hara, George 36
Oland, Warner 48
O'Malley, Pat 13
O'Neill, Marjorie (Peg) 244
Orlamond, William A. 156
Oukrainsky, Serge 114
Oukrainsky, Serge 115

Padden, Sarah 228
Pallette, Eugene 156
Palmer, Corliss 189
Palmer, Violet 198
Pantages, Lloyd 70
Parker, Edwin 81
Parker, Joe 252
Parker, LaRue 252
Pasha, Kalla 154
Payne, Louis 126
Pelmont, Charles F. 157
Percival, Walter C. 95
Periolat, George 137
Perry, Kathryn 169
Perry, Robert 139
Plumer, Lincoln 123
Poff, Lon 128
Porter, Viola 240
Potel, Victor 151
Power, Paul 76
Price, Kate 242
Prince, John T. 135
Prior, Herbert 119
Pritzloff, Paul 250
Puffy, Charles 149

Rae, Buddy 101
Ralston, Jobyna 174
Randolf, Anders 19
Rankin, Caroline "Spike" 238
Raquello, Edward 58
Raymond, Frankie 229
Reed, George H. 139
Reicher, Frank 129
Reicher, Hedwiga 235
Reid, Jane 197
Rey, Leon 80
Richardson, Jack 93
Richmond, Warner 56
Ricketts, Tom 127
Ridgeway, Fritzi 183
Roberts, Edith 176
Roberts, Wallis 134
Rollens, Jacques 59
Romanoff, Constantine 100
Roosevelt, Buddy 60
Rosanova, Rosa 237
Rosing, Bodil Ann 238
Ross, Burt 251
Roye, Virginia 207
Rubens, Alma 168
Russell, J. Gordon 94
Rutledge, Dorothy 207

Sale, Virginia 218
Saunders, Claude 61
Savage, Steve 72
Saxon, Hugh 127
Schable, Robert 92
Schaefer, Anne 240
Schumann Heink, F. 98
Scott, Mabel Julienne 182
Seaton, Scott 135
Seiter, Robert 80
Selbie, Evelyn 229
Sellon, Charles 110
Selwynne, Clarissa 216
Sheffield, Reginald 78
Sherman, Evelyn 236
Shotwell, Marie 230
Shoulters, Mabelle 241
Shumway, Lee 93
Siegel, Bernard 131
Simon, Toofik 101
Sojin 113
Sparks, Ned 150
Sprotte, Bert 135

INDEX TO ADVERTISERS

Stambaugh, Jack 81
Stanton, Will 152
Starke, Pauline 165
Stevens, Charles 126
Stockdale, Carl 125
Stone, Arthur 150
Stone, Georgie 124
Stone, Lewis S. 44
Strange, Philip 52
Strassburg, Trew Von 81
Strauss, William H. 133
Stuart, Donald 153
Sturgis, Eddie 99
Summerville, Slim 154
Swain, Mack 141

Tearle, David 133
Temoff, Serge 73
Tennyson, Walter 80
Thompson, Duane 194
Thurston, Charles 138
Tico, Mme. 240
Tippy, Palm McMillen 254
Titus, Lydia Yeamans 238
Tooker, William H. 131
Torrence, David 112
Torrence, Ernest 45
Treacy, Emerson 74
Trent, John 59
Trevor, Hugh 79
True, Bess 193
Turner, Florence E. 234
Turner, William H. 129
Turpin, Ben 145

Uraneff, Vadim 66

Valli, Virginia 167
Vaverka, Anton 133
Venetich 241
Vic, Captain 101
Villiers, Mavis 208
Visaroff, Michael S. 99
von Jany, Tibor 62
von Seyffertitz, Gustav 118

Wain, Kit 254
Waite, Robert 77
Walcamp, Marie 215
Walker, Harry 125
Warrington, Ann 233
Washburn, Bryant 26
Wellesley, Charles 132
Wells, John 120
Westwood, John 63
Whitefield, Axel O. 138
Whitney, Betsy 208
Wilcox, S. D. 139
Williams, Ada 210
Williams, Fred 138
Wilson, Hal 139
Wilson, Lois 162
Wilson, Tom 91
Windsor, Claire 163
Winthrop, Joy 241
Winton, Jane 184
Witting, Mattie 231
Wix, Florence 217
Worth, Lillian 217

Young, Noah 90

Zeliff, Seymour 96
Zier, Marjorie 211

MANAGERS

Cowell, Ernest S. 9
Dolge, Grant E. 6
Dunn, Bill 10
Fralick, Freddie 5
Gardner, Jack 7
Inglis, Grace N. 10
Johnstone, Menifee I. 11
Rebecca and Silton 8
Wadsworth, Jessie 9
Western Vaudeville Mgrs. Ass'n.... 11

WRITERS AND SCENARISTS

Blackton, Marian Constance 247
Cohn, Alfred A. 247
Cunningham, Jack 246
McKenna, Agnese Pat 247
Wilson, Jerome N. 247

BALLET DIRECTION

Morgan, Marion 1

ANIMALS

Campanaro, Tony 256
East, Henry 255
Ewing, Jack 256
Lucenay, Harry S. 256
Marks, Harry 256
Tryon, C. J. 256

COMMERCIAL

Alexander & Oviatt 292
Baldwin Shirt Co. 302
Bank of Italy.....Outside Back Cover
Balzer, Oscar 300
Barker Bros. 297
First Securities Co. 296
Fitzgerald Music Co. 295
Friend, Inc. 302
Garwood & Johnson 298
Hollywood Stationers Corp. 300
Kelsey, Erwin H. 303
Lee, Don 299
Make-Up Shop, The 304
Miller Stewart Theater Ticket Service .....Inside Front Cover
Montgomery Bros. 301
Municipal Bond Co. 300
Paulais Co. 294
Shell Co. of California 293
Western Photo Engravers 307
Williard H. George, Inc. 308
Winn, Frederick 303
Wolfer Printing Co., Inside Front Cover
Zan Hair Store 296

Freddie Fralick
MANAGING

Anna Q. Nilsson
Viola Dana
Shirley Mason
Lewis S. Stone
Ernest Torrence
Hobart Bosworth
Antonio Moreno
Lloyd Hughes
Tully Marshall
Sam De Grasse

SUITE 616
TAFT BLDG.

PHONE
HOLLY. 4102

FORESTAL

Blanche Sweet

Huntly Gordon.

Gladys Brockwell

Barbara Bedford

Ralph Emerson

Chester Conklin

Mack Swain

Kate Price

June Marlowe

Laska Winter

Jean Arthur

Nigel de Brulier

Otto Matiesen.

Lee Moran

Henry Kolker

Philippe de Lacy

Chas. A Post

MANAGEMENT

GRANT E. DOLGE

904 GUARANTY BUILDING

GRanit 4308

JACK GARDNER

Associate---IDA M. O'BRIEN

presents the following artists under his exclusive management:

Louise Dresser

Jobyna Ralston *Phyllis Haver*

Pauline Starke

Eileen Percy *Joyce Coad*

Charles Ray

Theodore Kosloff *Hallam Cooley*

Douglas Fairbanks, Jr.

Robert Frazer *Mathew Betz*

Russell Simpson

Arthur Hoyt *Norman Trevor*

Mitchell Lewis

Claude King *Claude Saunders*

Duke Martin

Paul Stein

522-523 Taft Bldg. HOlly 7950

REBECCA
and
SILTON

managing

CLAIRE WINDSOR PATSY RUTH MILLER BETTY COMPSON
MALCOLM McGREGOR KENNETH HARLAN
JOHNNY HARRON HOLBROOK BLINN
WILLIAM V. MONG MYRTLE STEDMAN
LILLIAN RICH WALTER HIERS
MARJORIE DAW
DOROTHY CUMMING WALTER McGRAIL
HARRY MOREY CESARE GRAVINA
MARGARET SEDDON LINCOLN STEDMAN
GARDNER JAMES CLIFFORD HOLLAND
DOUGLAS GILMORE JEANETTE LOFF
JOHN BOLES LEILA HYAMS

Associate:

IRA C. UHR

GLadstone 6108

6912 HOLLYWOOD BLVD.

ERNEST S. COWELL

Managing

GEORGE JESSEL
WARNER OLAND
ZASU PITTS
EMILY FITZROY
ROBERT AGNEW
RICARDO CORTEZ
ALEC B. FRANCIS
HOLMES E. HERBERT
WILLIAM COLLIER, JR.
MARGARET LIVINGSTON

ALAN CROSLAND

HOlly 5723 **GRanit 1662**

JESSIE WADSWORTH, Artists' Representative

ZOILA CONAN, ***Associate***

ROBERT ARMSTRONG
MARY ARNOLD
LUCY BEAUMONT
JAMES BRADBURY, SR.
JAMES BRADBURY, JR.
JOE E. BROWN
ROSEMARY COOPER
WILLIAM DAVIDSON
ARTHUR HOUSMAN
HAZEL HOWELL
BRANDON HURST
DOROTHY KITCHEN
LOLITA LEE
NITA MARTAN
OTTO MATIESEN
MARTHA MATTOX
JED PROUTY
WARNER RICHMOND
FRITZI RIDGEWAY
ROBERT SEITER
THEODORE VON ELTZ
ROBERT WAITE

Writers

HOWARD GREEN **STUART ANTHONY** **HARRY HERVEY**

HE 0502 **311 Taft Bldg.**

TULLIO CARMINATI
FRANCIS X. BUSHMAN, Jr.
SLIM SUMMERVILLE
ART ACORD
MAURICE COSTELLO
JOSEPH SWICKARD
RICHARD TUCKER
BILL CODY
ED BRADY
JOE BENNETT
ROBERT FISCHER
HERBERT PRIOR
EDDIE DUNN
Le ROY MASON
FRED MALATESTA

BILL DUNN
Artists' Representative

Associates

SABEL JOHNSON
MERLE WADE
MILDRED MILLER

PRISCILLA DEAN
PAULETTE DUVAL
BLANCHE MEHAFFEY
OLIVE HASBROUCK
KATHLEEN COLLINS
BARBARA LUDDY
YVONNE HOWELL
DUANE THOMPSON
LOUISE LORRAINE
BETSY WHITNEY
RUTH CHERRINGTON
NORA CECIL
KATE BRUCE
PAULINE NEFF
ANNE SCHAFER
TOSHIA ICHIOKA
FLORENCE MIDGLEY
VIRGINIA LEE

304 GUARANTY BLDG. HOLLYWOOD, CALIFORNIA

GLADSTONE 6795

GRACE N. INGLIS

(Formerly Willis and Inglis)

PERSONAL REPRESENTATION

312 Security Bank Bldg.

GRanit 3128 GRanit 3129

MENIFEE I. JOHNSTONE

(ISY)

Exclusive Management

Alice Day Eulalie Jensen
Olive Tell George Irving
Mickey McBan

1529 N. Western Avenue

HEmpstd 9940 HEmpstd 5109 GRanit 5496

Telephone TRinity 2521

PRIVATE ENTERTAINMENT DIVISION OF THE

408 W. 8th St. Los Angeles

Orpheum Circuit and Western Vaudeville Managers' Association

We are the only authorized agency for these two great vaudeville circuits and are equipped with unlimited facilities to supply your requirements for VAUDEVILLE AND CIRCUS offerings

Hillstreet Theatre Building
Office Entrance
408 West 8th Street

WESTERN VAUDEVILLE MANAGERS' ASSOCIATION

PUBLICITY WRITERS

Information regarding the following Publicity Writers will be furnished producing companies by THE STANDARD upon request.

Beall, Harry Hammond
Blair, Joe
Bradley, George
Case, Frances
Cohn, Sam W. B.
Conlon, "Scoop"
Davidson, Ray
Dorris, Albert
Dunning, C. S.
Eddy, Don
Engler, Tom
Epstein, Dave
Erskine, Lucile
Fidler, James B.
Francis, Hal
Garvey, Lou
Goss, Foster
Heller, Wilson B.
Hamlin, Fred
Heller, Benton M.
Howe, Milton
Johnston, John LeRoy
Kramer, Louis P.
Keefe, Bill
Leek, Ray H.
McDonough, Jane
Miranda, Steve
Moak, E. R.
Naylor, Frank
New, J Edwin
Newman, Mike
Jolly, Ocean
Orbach, Duke
Palmborg, Rilla Page
Rall, Pearl
Reall, Art
Royer-Marquette
Ryan, Edith
Schlager, Sig
Simmons, Frank H.
Smith, Leonard
Sper, Norman
Stephens, Berylyn
Weil, Jesse
Worth, Bill

Feature Men

Acord, Art .....GL 6795
Agnew, Robert .....Ernest S. Cowell
Armstrong, Robert.....HE 0502
Austin William ....OX 7407, HE 7821

Barnes, T. Roy.....HE 6298
Barry, Wesley .....HO 3540
Barrymore, Lionel.....M-G-M
Baxter, Warner .....WH 6532
Beery, Noah .....HE 4590
Beery, Wallace.....Lasky
Beranger, Andre.....HE 1161
Bill, Buffalo, Jr.....GL 6115
Bosworth, Hobart.....Freddie Fralick
Bowers, John .....GL 1873, GR 1166
Boyd, William .....C. B. DeMille
Breese, Edmund .....
.....OX 4668, Demmy Lamson
Brook, Clive .....Lasky
Burns, Edmund .....HE 1161
Bushman, Francis X.....GR 6475
Bushman, Francis X., Jr.....GL 9121

Caldwell, Orville.....Demmy Lamson
Canutt, Yakima .....GR 8859
Carew, Arthur Edmund.....
.....GL 3908, GL 4908
Carey, Harry .....Demmy Lamson
Carminati, Tullio .....GL 6795
Chadwick, Cyril.....GR 2407, HO 5016
Cody, Lew .....HO 4102
Collier, William, Jr...Ernest S. Cowell
Colman, Ronald.....Saml. Goldwyn
Cooley, Hallam .....HO 7950
Cortez, Ricardo .....Ernest S. Cowell
Crane, Ward .....GR 1166

D'Arcy, Roy .....M-G-M
Davis, Edwards .....GL 8672
DeGrasse, Sam .....Freddie Fralick
Dempsey, Jack.....OL 5229
De Segurola.....Demmy Lamson
Dougherty, Jack .....OX 1634

Earle, Edward .....HO 4102
Edeson, Robert .....C. B. DeMille
Edwards, Snitz .....
.....GL 3861, GR 7891, GR 1166

Fairbanks, Douglas, Jr.....HO 7950
Fairbanks, William .....OX 7569
Farnum, William .....HO 4102
Fawcett, George .....GR 1166
Feld, Fritz .....HO 7960, HO 1068
Fielding, Romaine .....HO 5216
Flynn, Maurice (Lefty).....HO 4102
Ford, Harrison .....Metropolitan
Forrest, Allan .....HE 2151
Francis, Alec B.....Ernest S. Cowell
Frazer, Robert .....HO 7950
Fulton, Jimmie .....HE 3361

Giblyn, Charles .....HO 7960
Gillingwater, Claude.....OX 5529
Glass, Gaston .....GR 5374
Goodwin, Harold....OX 7407, HE 7821
Gordon, Huntly .....Grant E. Dolge
Gribbon, Eddie .....Demmy Lamson
Griffith, Raymond .....HO 4102

Hackathorne, George .....GL 4161
Haines, Robert T....HE 0502, GL 2192
Hale, Creighton .....HE 8142
Hanson, Lars .....M-G-M
Hardy, Sam .....
.....GR 2509, GR 2608, HO 5016
Harlan, Kenneth .....GL 6108
Hart, Neal .....HE 6803
Hatton, Raymond .....Lasky
Henderson, Dell.....WA 3237, GR 1166
Herbert, Holmes E...Ernest S. Cowell
Hersholt, Jean.....Universal
Holmes, Stuart.....HE 4709
Holmes, Taylor .....GR 9707
Holt, Jack .....HO 4102
Horton, Edward Everett.....GL 2988
Hoxie, Jack .....Burbank 8700-R-4
Hoyt, Arthur.....HO 7950, TR 1981
Hughes, Gareth .....HO 1068
Hughes, Lloyd.....Freddie Fralick

James, Gardner .....GL 6108
Jannings, Emil .....Lasky
Jessel, George .....Ernest S. Cowell
Jones, Charles (Buck) .....HO 4102

Kaliz, Armand.....GL 4298, HO 5016
Keenan, Frank .....DR 7000
Keith, Ian .....GR 1166
Kerry, Norman .....Universal
Kirkwood, James .....HO 4102
Kolker, Henry.....Grant E. Dolge
Kosloff, Theodore.....GR 4209

Landis, Cullen .....GL 1123
Lewis, Mitchell.....HO 7950, RO 4125
Lewis, Ralph .....HO 4102
Long, Walter .....GR 9995
Love, Montagu .....Demmy Lamson
Lowe, Edmund .....Fox
Lyon, Ben.....First Nat'l
Lytell, Bert .....OR 6497

Mac Dermott, Marc..Demmy Lamson
MacDonald, Wallace.HE 0477, HE 1161
Maloney, Leo.....WH 7110
Marmont, Percy.....HE 1161, GR 4853
Marshall, Tully.....Freddie Fralick
Matiesen, Otto.....Grant E. Dolge
McCoy, Col. Tim.....M-G-M
McDonald, Francis .....HO 7960
McGregor, Malcolm .....GL 6108

McIntosh, Burr .....GL 1131
McLaglen, Victor .....Fox
Mong, William V. .....GL 6108
Moore, Matt.....S. Mon. 225-24
Moore, Owen .....M-G-M
Moore, Tom .....OX 3921
Moreno, Antonio .....Freddie Fralick
Morey, Harry T.....GL 6108
Mulhall, Jack .....First Nat'l
Murray, Charlie .....First Nat'l
Myers, Harry .....WA 6434

Nagel, Conrad.....M-G-M

O'Brien, Eugene .....GL 6108
O'Hara, George .....GR 0794
Oland, Warner .....Ernest S. Cowell
O'Malley, Pat .....HO 5652
Oukrainsky, Serge .....DU 0689

Paddock, Charley .....HO 3540
Patrick, John .....GL 2171, GR 1166
Peters, House .....OX 6353
Pickford, Jack .....GR 5111
Powell, William .....Lasky

Randolf, Anders.....OX 6429, GL 1123
Rawlinson, Herbert .....GR 6131
Roberts, Theodore .....Lasky
Roche, John .....GL 1036
Russell, William .....OX 2554

St. Polis, John .....GR 9443
Schildkraut, Joseph.....C. B. DeMille
Schildkraut, Rudolf.....C. B. DeMille
Sherman, Lowell .....GL 6121
Siegmann, George A.....Universal
Sidney, George.....HE 8060
Simpson, Russell ....593-088, HO 7950
Standing, Wyndham .....GL 7290
Stanley, Forrest ....HE 2486, DR 3434
Sterling, Ford .....Lasky
Stewart, Roy .....FI 0772
Stone, Lewis .....Freddie Fralick

Tearle, Conway .....HO 4102
Tellegen, Lou .....HO 4102
Torrence, Ernest .....Freddie Fralick
Trevor, Norman .....HO 7950
Tryon, Glenn .....Universal
Tucker, Richard....GL 6795, HO 5016

von Eltz, Theodor.....HE 0502

Wales, Wally .....GL 6115
Walker, Johnnie .....GL 1563
Walsh, George .....GR 6011
Walthall, Henry B.....Grant E. Dolge
Warner, H. B.....WA 1818
Washburn, Bryant..OX 6761, GR 1166

Above: Pat O'Malley in Person
Below: "Mike Kildare" in "Fool's Highway"

Above: "Joe Brown" in "My Old Dutch"
Below: "Grand Duke Sergius" in "The Midnight Sun"

PAT O'MALLEY

HO lly 5652

PERCY MARMONT

Hollywood Athletic Club (OR) GR anit 4853

"ANDRE BERANGER HAS STOLEN EVERY PICTURE IN WHICH HE HAS EVER APPEARED"
Rose Pelswick in *The New York Evening Journal.*

Sidney A. Franklin's "DULCY" *(F.N.)*
Malcolm St. Clair's "ARE PARENTS PEOPLE?" *(F.P.-L.)*
Paul Bern's "GROUNDS FOR DIVORCE" *(F.P.-L.)*
Malcolm St. Clair's "THE GRAND DUCHESS AND THE WAITER" *(F.P.-L.)*
Raoul A. Walsh's "THE LADY OF THE HAREM" *(F.P.-L.)*
Roland West's "THE BAT" *(United Artists)*
Clarence Badger's "MISS BREWSTER'S MILLIONS" *(F.P.-L.)*
Howard Hawks' "FIG LEAVES" *(Fox)*
Ernst Lubitsch's "SO THIS IS PARIS!" *(Warner Bros.)*
W. C. Cabanne's "ALTARS OF DESIRE" *(M-G-M)*
Frank Lloyd's "THE EAGLE OF THE SEA" *(F.P.-L.)*
Malcolm St. Clair's "THE POPULAR SIN" *(F.P.-L.)*
Gregory LaCava's "PARADISE FOR TWO" *(F.P.-L.)*
William A. Seiter's "THE SMALL BACHELOR" *(Univ.)*

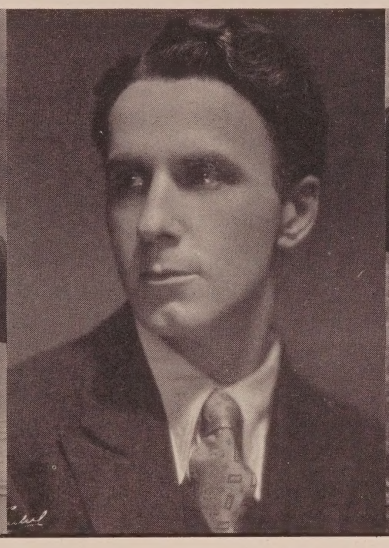
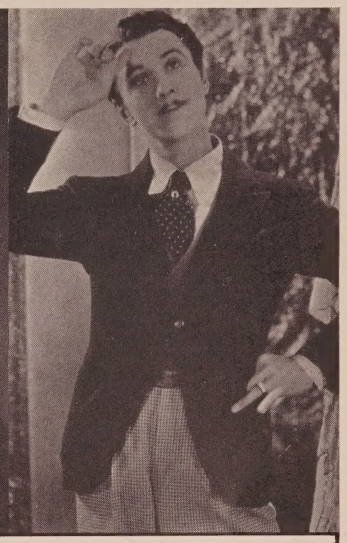

ANDRE BERANGER

"ONE OF THE MOST BRILLIANT ARTISTS ON THE SCREEN TODAY"
—John S. Cohen, Jr. in *The New York Sun*

"HE'S A RIOT!"
Dorothy Herzog in *The New York Daily Mirror*

NEW YORK:

"ANDRE BERANGER
Strikes
A Distinctly New Note
In The Film Scale.
"This Individual Is
A Barrel Of Fun.
"A Comedy
Featuring Him
Ought To Be
Grand."
—Quinn Martin in *The New York World*

CHICAGO:

"It Is Of
ANDRE BERANGER
I Wish To Speak
In A Paragraph Apart.
"He Is Different;
He Is Fresh;
He Is Able.
"I Hereby Discover Him
In The Name Of His
Majesty King Public."
—T. O. Service in *The Chicago Herald*

LOS ANGELES:

"I Have Never Seen
A Funnier Human Being
Than ANDRE BERANGER
Who Plays With A Seriousness
That Proves That Comedy
Is No Laughing Matter.
"I Shall Not Attempt To
Analyze Beranger's Claim
To Fame Other Than To Say
His Work Reduced Me To
A State Of Near Hysteria."
—Louella O. Parsons in *The Los Angeles Examiner*

"Andre Beranger

Manages To Establish Himself
As One Of The
Most Delightful Comedians
Extant.
"If Some Big Screen
Organization Doesn't
Sign Him Up At Once
You Will Never Be Able
To Convince Me Again
That These Picture Magnates
Are The Shrewd Fellows
Popular Legend Suspects
Them Of Being."
—Richard Watts, Jr. in *The New York Herald-Tribune*

"BERANGER IS READY FOR AND DESERVES THE CINEMATIC EIDELWEISS"
—Whitney Williams in *The Los Angeles Times*

Coming Releases
Title Role in William A. Seiter's "THE SMALL BACHELOR" *(Universal)*
Roy Del Ruth's "IF I WERE SINGLE" *(Warner Brothers)*
Present Engagement—Roy Del Ruth's "POWDER MY BACK"—*(Warner Brothers)*

ALL CALLS DIRECT.—For authentic information as to whether available, etc., call ANDRE BERANGER, HE 1161

HALLAM COOLEY

In Colleen Moore's latest
Directed by Marshall Neilan
Exclusive Management
Jack Gardner
HO lly 7950

Melbourne Spurr Photo

KENNETH HARLAN

Residence: Hollywood Athletic Club

Management
REBECCA & SILTON

GLadstone 6108

Freulich Photo

Stuart Holmes as
Lord Dirry Moir

In "The Man Who Laughs" **Paul Leni Production = Universal**

HE 4709

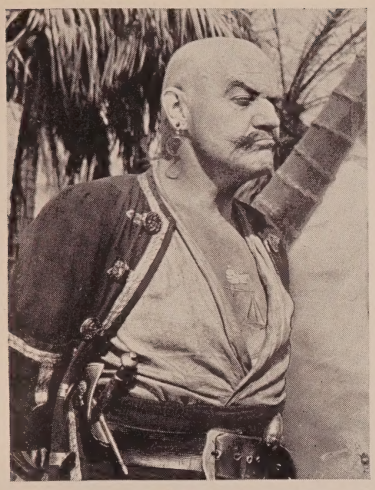

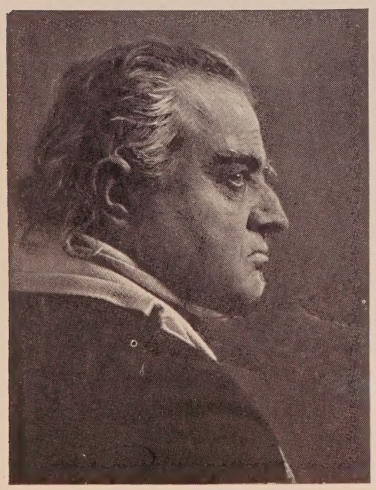

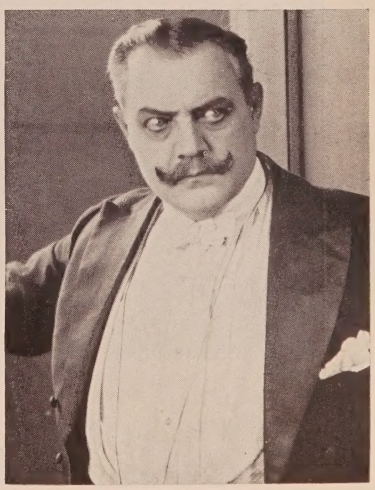

ANDERS RANDOLF

Res.: OX ford 6429

Management of BEN HERSHFIELD—GL adstone 1123

Monroe Photo

ROBERT FRAZER

Exclusive Management Jack Gardner
HOlly 7950

MARC MAC DERMOTT

Current Release

"Man, Woman and Sin"

Monta Bell Prod. for M-G-M

Future Release

"Glorious Betsy"

Alan Crosland Prod. for Warner Bros.

DEMMY LAMSON, Mgr.

RUTH COLLIER, Associate

GLadstone 6111

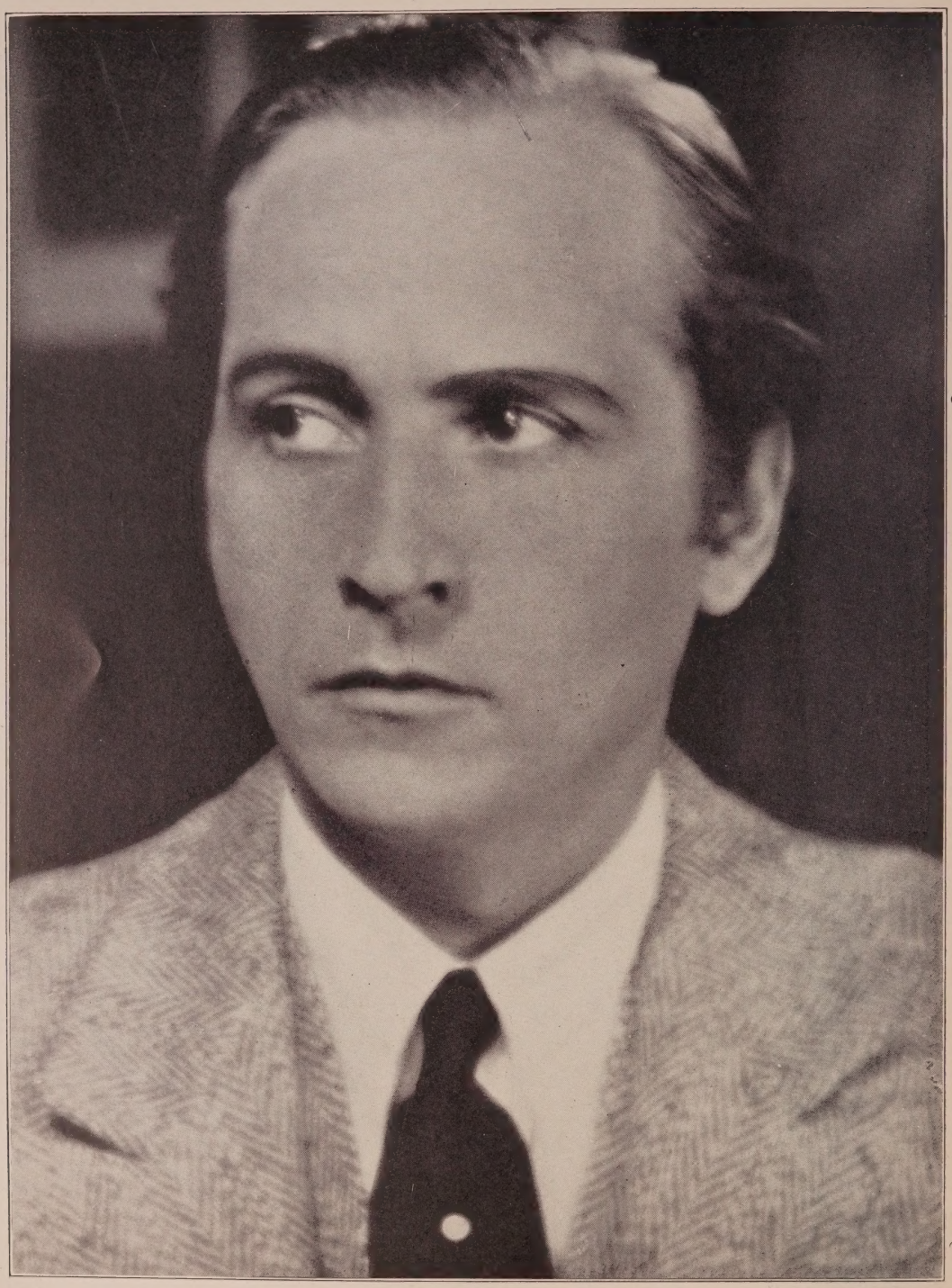

Arthur Ermates Photo

OTTO MATIESEN

Management Grant E. Dolge
GR anit 4308

Publicists, Fanchon Royer-Marquette
GL adstone 9990

Russell Ball Photo

SAM HARDY

NOT Under Contract

GR 2509
GR 2608
HO 5016

Witzel-Hollywood

FRANCIS X. BUSHMAN

Current Releases

"Ben Hur"—*M-G-M* "The Lady in Ermine"—*Corinne Griffith*

Coming Releases

"The Flag"—*Technicolor* "Argentina"—Ajuria
"The Grip of the Yukon"—*Universal* "The Thirteenth Juror"—*Universal*

Courtesy to all Agents

GR anit 6475

ALEC B. FRANCIS

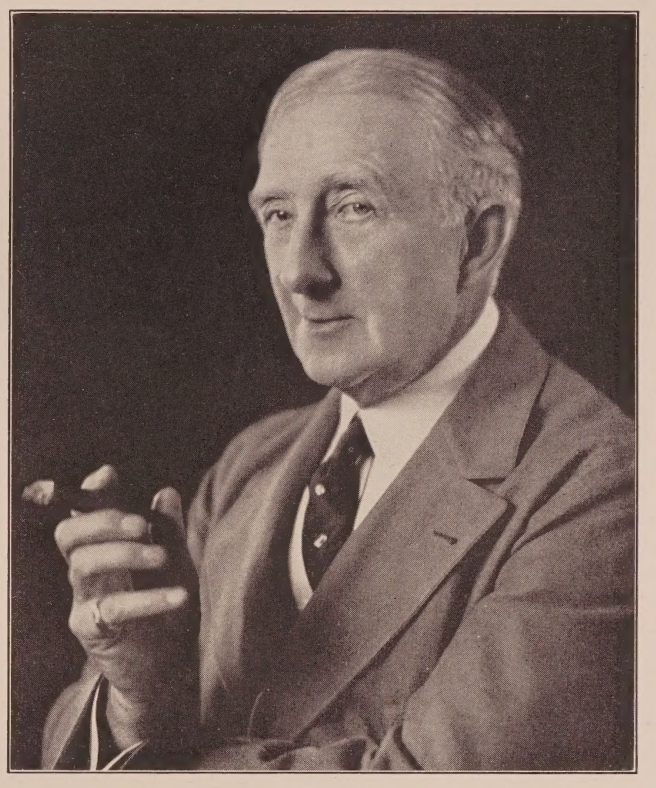

Walter F. Seely Photo

Just Finished

Featured role of "Judge Ross" in

"THE LION AND THE MOUSE"

Lloyd Bacon—Warner Bros.

Future Releases

"THE SHEPHERD OF THE HILLS"
Al Rogell—First Nat'l

"THE LITTLE SNOB"
John Adolfi—Warner Bros.

Under Personal Management of Ernest S. Cowell—HO lly 5723

Rayhuff-Richter Photo

BRYANT WASHBURN

Recent Release
"Breakfast at Sunrise"—*Constance Talmadge—Directed by Mal St. Clair—First Nat'l.*
Just Finished
"Honeymoon Flats"—*Directed by Millard Webb—Universal*
Present Engagement
"Skinner's Big Idea"—*Directed by Lynn Shores—F.B.O.*
Personal Representative, Edward Small

OX ford 6761 GR anit 1166

EDDIE GRIBBON

"Jim Callahan" in "The Callahans and the Murphys"
George Hill—M-G-M

"Steve Wilson" in "Cheating Cheaters"
Edward Laemmle—Universal Special

"Sergeant Butts" in "Buck Privates"
Mel Brown—Universal

"Nick" in "Night Life"—*George Archainbaud—Tiffany*

DEMMY LAMSON, Mgr.
RUTH COLLIER, Associate

GLadstone 6111

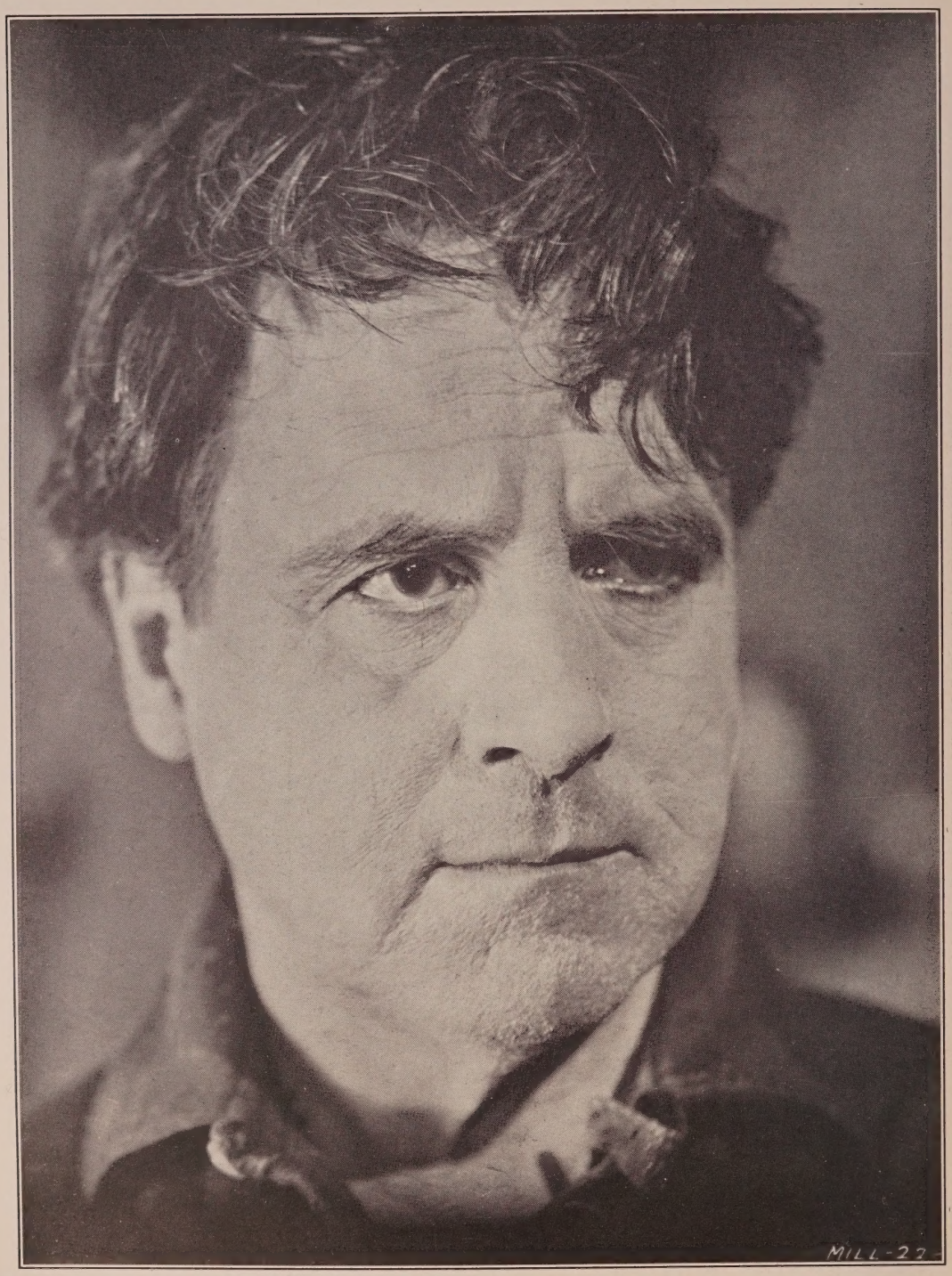

ROBERT T. HAINES

Last Engagement

The Governor in "The Noose"—*First Nat'l.*

Recently Completed

"Ten Minutes" *for Vitaphone—Warner Bros.*
and "Franklin Kemp" in "Meet the Prince"—*Universal*

HE mpstd 0502 At Liberty Home Phone: GL adstone 2192

Management Jessie Wadsworth

EDMUND BREESE

As the Colonel in "FINDERS KEEPERS"—*Laura La Plante—Wesley Ruggles—Universal*

Current Release

"STEPPIN' ALONG"—*Johnny Hines-Chas. Hines-First National*

Future Release

"HOME MADE"—*Johnny Hines—First National*

DEMMY LAMSON, Mgr.
RUTH COLLIER, Associate

GLadstone 6111

Residence: OX ford 4668

Donald Biddle Keyes Photo

ORVILLE CALDWELL

Future Release

Lead opposite Marion Davies in the King Vidor Production of "The Patsy"—*M-G-M*

Current Releases

Title Role in "The Harvester"—*from Gene Stratton Porter's novel*

Featured Lead in "Judgment of the Hills"

Directed by J. Leo Meehan

F.B.O. Gold Bonds

DEMMY LAMSON, Mgr.
RUTH COLLIER, Associate

GLadstone 6111

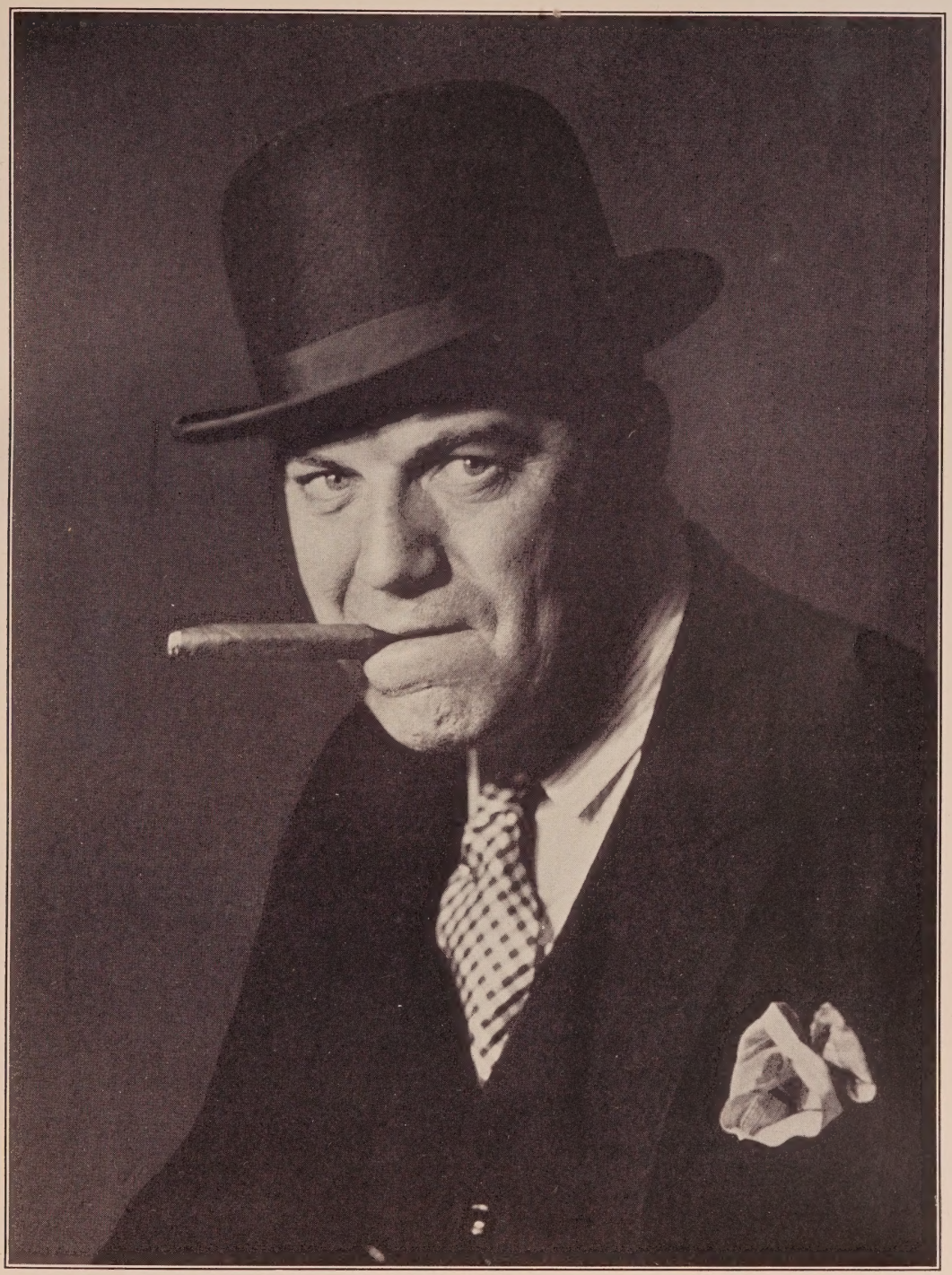

MONTAGU LOVE

As "Buck Gordon" in "The Noose"—*John Francis Dillon—First Nat'l*

Current Releases

"The Night of Love"—*Fitzmaurice—Sam'l Goldwyn*
"The King of Kings"—*C. B. DeMille*
"The Tender Hour"—*Fitzmaurice—First Nat'l.*
"Rose of the Golden West"—*Fitzmaurice—First Nat'l.*

Future Releases

"Jesse James"—*Roy Ingraham—Lasky*
"Good Time Charlie"—*Warner Bros.*

Featured Role in "The Ghost Ship"—*Bud Barsky—Tiffany*

DEMMY LAMSON, Mgr.
RUTH COLLIER, Associate

GLadstone 6111

R. E. Romaine Photo

EDMUND BURNS

Available

Latest Release—"The Chinese Parrot"

Hollywood Athletic Club
HE mpstd 1161

"COLONEL DUFRESNE"
in
"GLORIOUS BETSY"
Alan Crosland—Warner Bros.

Recent Engagements

"Love of Sunya"
Gloria Swanson
Albert Parker—U. A.

"Bringing Up Father"
Jack Conway—M-G-M

"Glorious Betsy"
Alan Crosland—Warner Bros.

DE SEGUROLA

DEMMY LAMSON, Mgr.
RUTH COLLIER, Associate
GLadstone 6111

Edwards Davis

GLadstone 8672

Prominent Roles In:

"The Woman on the Jury"
First National

"The Sea Hawk"
First National

"The Only Woman"
First National

"Contraband"
Lasky

"The Charmer"
Lasky

"Not So Long Ago"
Lasky

"The Best People"
Lasky

"The Splendid Road"
First National

"Joanna"
First National

"High Steppers"
First National

"Tramp! Tramp! Tramp!"
First National

"An Amateur Gentleman"
First National

"Singed"
Fox

"Marriage"
Fox

"Butterflies in the Rain"
Universal

"The Life of Riley"
First National

"Freedom of the Press"
Universal

Appreciation of the Press:

"Played as though actually going through the emotional stress, the scenes were magnificently acted by Miss Talmadge and Davis."

George G. Warren, San Francisco Chronicle

"Next to Miss Talmadge the best bit of acting is done by Edwards Davis, who gives a powerful performance as the father of the man Norma marries, willing to dare anything for the welfare of his son."

Whitney Williams, Los Angeles Times

"Mr. Davis is the best political boss I have ever seen, on or off the screen. Whoever cast him in the role certainly knows what the critturs look like. He might have been born and raised in Tammany Hall."

Herbert Moulton, Los Angeles Times

"Few actors on the stage or screen today can act with such force and *finesse* as Edwards Davis, who played the villainous publisher."

William Boyd, Los Angeles Examiner

Under Management of Lichtig and Englander

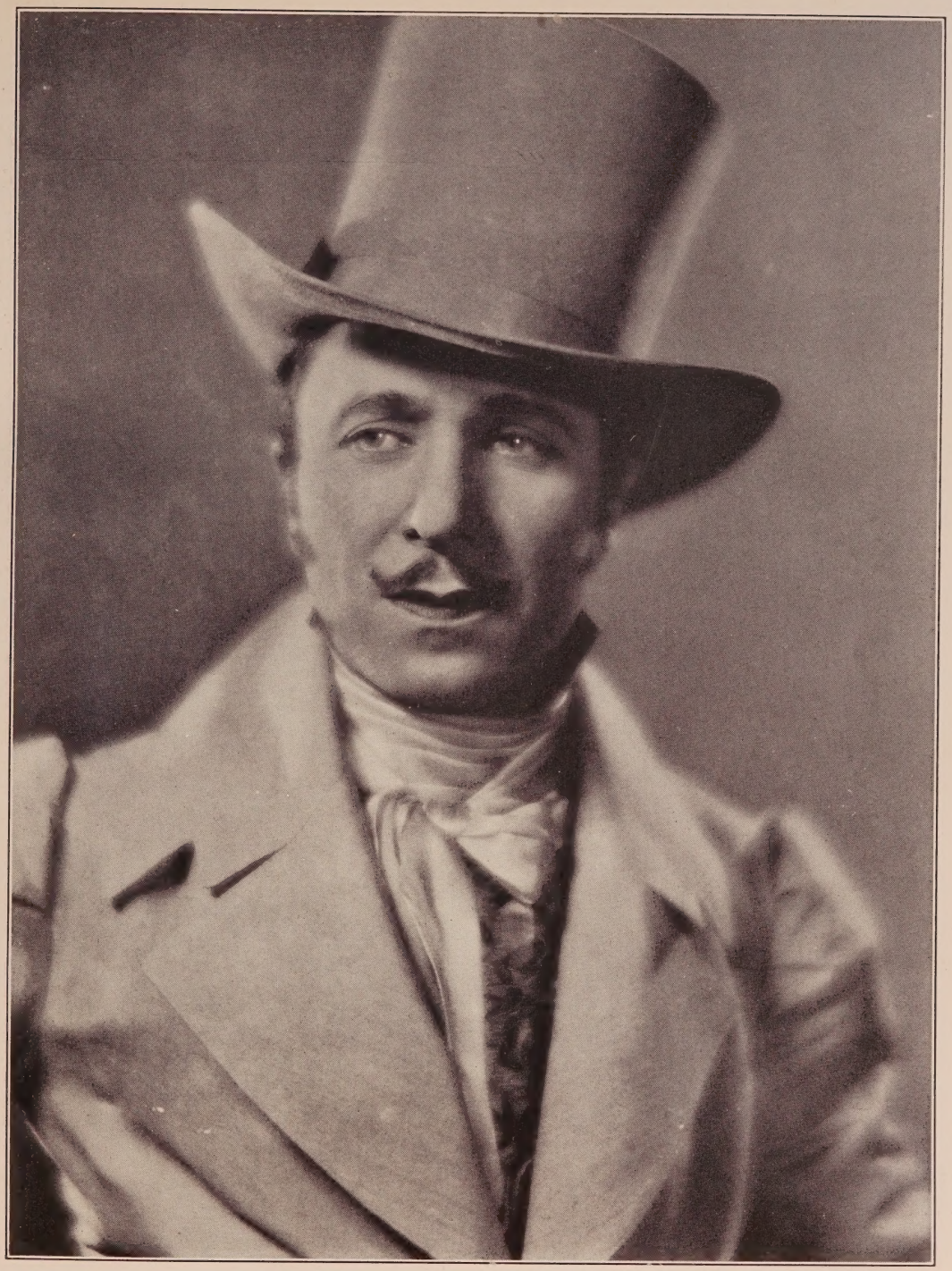

As "Delcado" in "The Love Mart"

ARMAND KALIZ

He of the "Savoir Faire"

Current Releases

"The Love Mart"—*George Fitzmaurice*

"The Stolen Bride"—*Alexander Korda*

"The Temptress"—*Fred Niblo*

GL adstone 4298

Masquers Club, HOlly 5016

Walter F. Seely Photo

GEORGE O'HARA

Free Lancing after completing six

Starring Features for F.B.O.

Melbourne Spurr Photo

GARDNER JAMES

As "Tom"—the leading role in "Thou Shalt Not Kill"—*Chadwick*

Recent Releases

"Ladies of Ease"—*Chadwick* "Eager Lips"—*Chadwick*

Management
REBECCA & SILTON **GLadstone 6108**

EDWARD MARTINDEL

Recent Releases

Duke Gregory with Constance Talmadge in "The Duchess of Buffalo"—*Direction Sidney Franklin*
Lord Augustus in "Lady Windermere's Fan"—*Ernst Lubitsch-Warner Bros.*
"Taxi, Taxi"—*Mel Brown-Universal* "Everybody's Acting"—*Marshall Neilan* "Lovers"—*John Stahl*
"Venus of Venice"—*with Constance Talmadge—direction Marshall Neilan*
"Children of Divorce"—*Frank Lloyd—Lasky* "Fashions for Women"—*Dorothy Arzner-Lasky*
"Lonesome Ladies"—*Joseph Henabery*
Coming Releases—"The Woman Who Did Not Care"—*Phil Rosen*
"In Old Kentucky"—*John Stahl*
"The Garden of Eden"—*with Corinne Griffith—direction Lewis Milestone*

DR exel 4932 Under Personal Management of Edward Small GR anit 1166

Rayhuff-Richter Photo

JIMMIE FULTON

Under contract to H. V. Productions

Available between pictures

Just finished Featured Lead in "The Cloud Rider"

HE mpstd 3361 HO lly 4102

Melbourne Spurr Photo

TULLIO CARMINATI

Free Lancing

Lead opposite Florence Vidor
"Honeymoon Hate"—*directed by Luther Reed—Paramount Lasky Prod.*

Exclusive Management of
BILL DUNN
GL adstone 6795

Witzel-Hollywood

DELL HENDERSON

Current Engagement
Playing The Stranger in Marshall Neilan's production
of circus life for First Nat'l release
Future Releases—"The Crowd"—*King Vidor—M-G-M*
"The Patsy"—*Marion Davies—King Vidor—M-G-M*
Management Edward Small Co.

WA shington 3237 GR anit 1166

Witzel-Hollywood

CHARLES GIBLYN

Future Release

"Her Wild Oat"—*Colleen Moore—Marshall Neilan—First Nat'l*

HO lly 7960

GASTON GLASS

Featured Role in

"The Red Mark"—*a James Cruze Production*

Current Release

Juvenile Lead in "The Gorilla"—*First Nat'l.—Al Santell*

GR anit 5374

Masquers Club

Creighton Hale

"Ladies From Hell"
M-G-M

"The Cat and the Canary"
Universal

"The World Flight"
Lieut. Arnold

Present Engagement

"Rose Marie"
M-G-M

HE mpstd 8142 HO lly 4102

C. Heighton Monroe Photo

Antonio Moreno

Management of Freddie Fralick
HOlly 4102

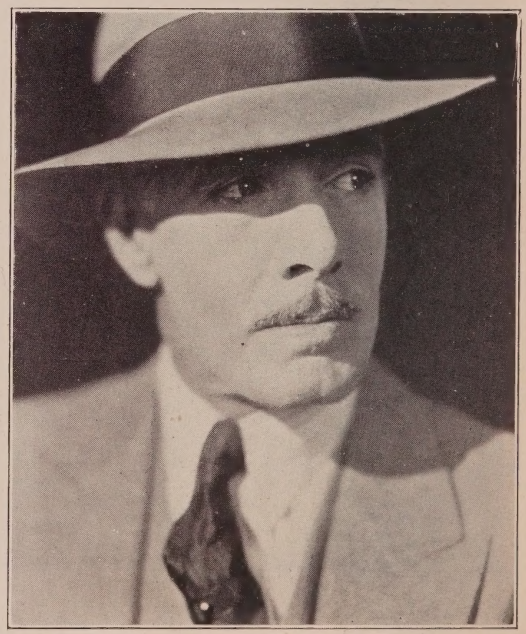

Lewis S. Stone

Management of Freddie Fralick
HO lly 4102

ROBERT EDESON

J. Gardner Soper did this, and I'm doing my best to look like it.

Under Contract to C. B. DeMille

Lloyd Hughes

Management of Freddie Fralick
HOlly 4102

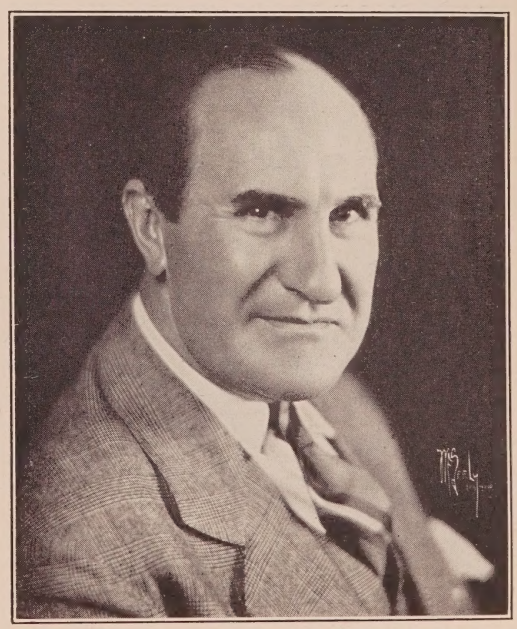

Walter F. Seely Photo

Ernest Torrence

Management of Freddie Fralick
HOlly 4102

William V. Mong

Management
Rebecca & Silton
GL adstone 6108
Or
Masquers Club

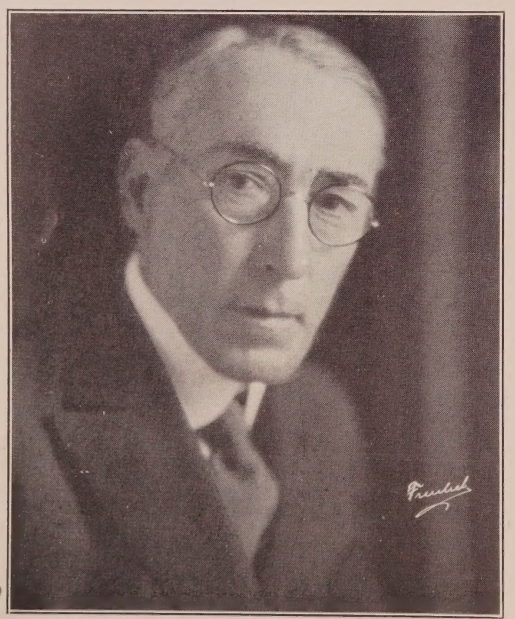

Freulich Photo

Tully Marshall

Management of Freddie Fralick
HO lly 4102

Hobart Bosworth

Management of Freddie Fralick
HO lly 4102

WESLEY BARRY

Coming Releases

"IN OLD KENTUCKY"
John Stahl—M-G-M

"WILD GEESE"
Goldstone—Tiffany

AVAILABLE

Management Guy R. Coburn
HO lly 3540

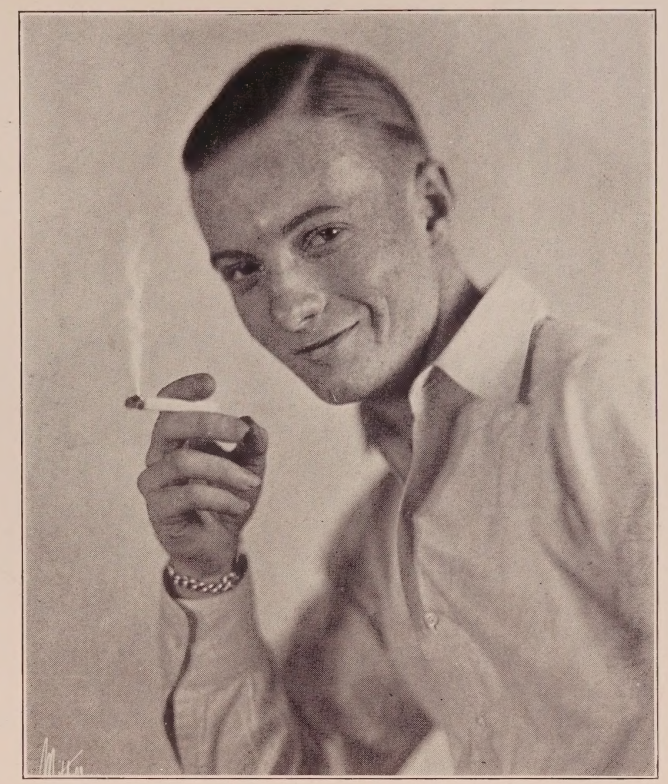

Freulich Photo

Sam De Grasse

Management of Freddie Fralick
HO lly 4102

HOLMES E. HERBERT

Under Personal Management of
Ernest S. Cowell
HO lly 5723

Arthur Hoyt

Management Jack Gardner
HO lly 7950

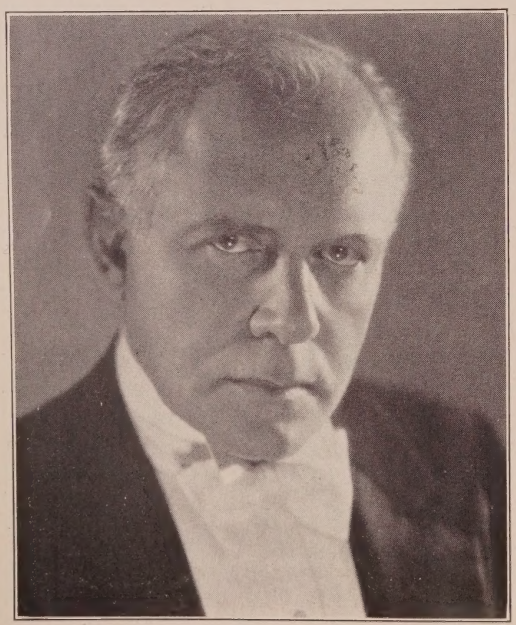

RALPH LEWIS

HO lly 4102

Freulich Photo

WARNER OLAND

Under Personal Management of
Ernest S. Cowell
HO lly 5723

DONALD KEITH

Featured Lead in
"The Plastic Age"
Schulberg

Featured Lead in
"The Whirlwind of Youth"
Lasky

Featured Character Juvenile in
"The Way of All Flesh"
Lasky

Future Release
Featured Character Juvenile in
"Wild Geese"
Tiffany

GLadstone 4748 HOlly 3540

Melbourne Spurr Photo

RICARDO CORTEZ

Returning from Europe
January 1st

Under Personal Management of
Ernest S. Cowell
HOlly 5723

Preston Duncan Photo

WILLIAM COLLIER, JR.
Under Personal Management of
Ernest S. Cowell
HO lly 5723

Walter F. Seely Photo

Robert Armstrong

Late Star of "Is Zat So"

Current Release

"The Main Event"—*Wm. K. Howard—DeMille*

Just Finished

"The Leopard Lady"

Rupert Julian—DeMille

and

"A Girl in Every Port"—*Hawks—Fox*

Now under contract to Cecil B. DeMille

Management Jessie Wadsworth HE mpstd 0502

Witzel—Hollywood

ROBERT OBER

"The Little Adventuress"—*DeMille* "The Big Parade"—*M-G-M*

"Butterflies in the Rain"—*Universal Jewel*

"Held by the Law"—*Universal Jewel*

Future Releases

"Roulette"—*Ralph Graves-Warner Bros.*

"Across the Atlantic"—*Warner Bros.—Howard Bretherton—Monte Blue*

GL adstone 4755

Management Edward Small Co.

GR anit 1166

Bruno Photo

ROMAINE FIELDING

Coming Release

"The Shepherd of the Hills"

Charles R. Rogers—Al Rogell—First Nat'l

HO lly 5216

Leading Men

Agnew, Robert .....Ernest S. Cowell
Allan, Hugh .....GL 3131
Arlen, Richard .....Lasky
Armstrong, Robert .....HE 0502
Asther, Nils.....United Artists
Austin, William.....OX 7407, HE 7821

Barnes, T. Roy.....HE 6298
Barry, Eddie.....HE 4292
Baston, J. Thornton (Jack).....
.....GR 2148, GL 7840
Bell, Joseph.....HO 4102
Bellew, Cosmo Kyrle .....DR 7000
Beranger, Andre.....HE 1161
Boles, John .....GL 6108
Bottomley, Roland .....HO 7145
Bowers, John .....GL 1873, GR 1166
Brook, Clive .....Lasky
Brooke, Tyler .....GL 3910
Burke, Archie .....590-011, HO 1068
Bushman, Francis X.....GR 6475
Bushman, Francis X., Jr.....GL 9121
Butler, David.....DU 3813
Byer, Charles .....HO 8960

Caldwell, Orville.....Demmy Lamson
Calliga, Georges .....HE 8366
Cameron, Rudolph.....HE 8562
Carew, Arthur Edmund.....
.....GL 3908, GL 4908
Carminati, Tullio .....GL 6795
Chandler, Lane .....Lasky
Chefee, Jack.....GL 5841, HE 4197
Chesebro, George .....OX 6920
Church, Fred .....EM 7066
Clark, Jack J. .....GL 1243
Cobb, Edmund.....GL 2708
Coleman, Charles....GR 8558, GR 6852
Conklin, William .....
GR 2148, GR 5176, HO 5016
Cooley, Hallam .....HO 7950
Costello, Tom .....EM 2018
Coxen, Edward.....GR 4550
Crane, Ward .....GR 1166
Crocker, Harry.....HE 4758, HE 2141
Custer, Bob .....OX 8518

Daniels, Keith .....GL 0678
DeBriac, Jean .....DU 7247
de Ramey, Pierre.....HE 5934
Diege, Peter .....HE 4909
Dillon, William .....GR 9242
Donovan, Jack.....S. Mon. 242-19
Dossett, Chappell....Culver City 2142
Dougherty, Jack .....OX 1634
Douglas, Earle...GR 9370, No. HO 556
Duryea, George .....GL 1131

Earle, Edward .....HO 4102
Ellis, Paul .....HO 0713, GR 1166
Ellis, Robert .....GL 5347
Emerson, Ralph.....Grant E. Dolge

Feld, Fritz.....HO 7960, HO 1068
Ferguson, Casson .....Glendale 3434-J
Fisher, George .....GL 3893
Forbes, Ralph .....M-G-M
Forrest, Allan .....HE 2151
Foxe, Earle .....Fox
Frazer, Robert .....HO 7950
Fulton, Jimmie .....HE 3361

Gallagher, Ray .....HO 0239
Gerrard, Douglas....HO 4449, HO 5806
Glass, Gaston .....GR 5374
Glenn, Raymond .....HE 4111
Goodwin, Harold....OX 7407, HE 7821
Gordon, Bruce .....GR 7674
Gordon, Huntly .....Grant E. Dolge
Gordon, Robert.....GR 2209

Goss, Walter .....Lasky
Gowing, Gene .....HE 5494
Graves, Gordon .....
.....GL 7539, GR 0590, HE 3503
Gray, Lawrence 598-715

Haines, William.....M-G-M
Hale, Creighton .....HE 8142
Hall, James .....Lasky
Hamilton, Neil.....Lasky
Harlan, Kenneth .....GL 6108
Hearn, Edward .....Glendale 5160
Herbert, Holmes E...Ernest S. Cowell
Hendricks, Ben, Jr..HE 1161, HO 6229
Holland, Clifford .....Fox
Holmgreen, Elmer .....UN 5746
Hopper, Wesley .....WH 9131
Horton, Edward Everett.....GL 2988
Howes, Reed .....OX 3753
Humes, Fred .....Universal

Imboden, David ....AT 7520, AT 0722

Jessel, George .....Ernest S. Cowell
Johnston, John W.....HE 9244
Jones, Parks .....OR 0919
Junior, John .....HE 0260

Kains, Maurice .....HE 4305
Keane, Raymond .....Universal
Keefe, Cornelius .....GR 5176
Keith, Donald .....GL 4748, HO 3540
Kemp, Matty .....Sennett
Kenny, Colin .....GR 2208
Kent, Arnold .....Lasky
Kent, Craufurd.....HE 2507
Kolb, John .....First Nat'l

Landis, Cullen .....GL 1123
Larkin, George.....Glendale 1547-R
Lease, Rex .....GR 9722
Lincoln, E. K.....HE 1007
Litel, John B.....OL 2901
Livingston, Jack .....GR 1234
Lockwood, King .....GR 4265
London, Tom.....HO 0286
Lubin, Arthur .....HE 0502
Lukas, Paul .....OX 6628

MacDonald, Wallace.HE 0477, HE 1161
Maloney, Leo.....WH 7110
Marr, Richard .....HO 3038, HO 3540
Mason, LeRoy F. .....GL 6795
Matiesen, Otto.....Grant E. Dolge
Maynard, Ken .....First Nat'l
Maynard, Kermit .....HO 9146
McCarthy, Earl .....GR 1352, HE 2857
McDonald, Francis .....HO 7960
McGlynn, Frank, Jr.....HO 4102
McGregor, Malcolm .....GL 6108
McKee, Raymond .....GL 6108
Metcalfe, Capt. Earl....No. HO 414-J
Miley, Jerry .....GR 1166
Miller, Carl .....
OX 6837, OX 3179, GL 2171, GL 7379
Miller, Harold .....OR 4319
Miller, Walter .....HO 8925
Moorhouse, Bert....GL 3131, WH 7548
Morrison, Pete.....GR 8237
Morton, Charles .....Fox
Mulhall, Jack .....First Nat'l
Murray, James .....M-G-M
Murrell, Robert.....VA 7710, TU 9922
Myers, Harry .....WA 6434
Neely, Neil .....OX 5228
Norris, Peter.....GR 3315, GR 7647

Oakman, Wheeler .....OX 4480
Ober, Robert .....GL 4755, GR 1166
O'Brien, Joe Pat .....HE 4208
O'Malley, Pat .....HO 5652

O'Ryan, James .....WH 0333
O'Shea, Danny .....HO 3540

Padjan, Jack .....HE 8080
Patrick, John .....GL 2171, GR 1166
Patten, Bill .....GR 3856
Payne, Bruce .....HE 7404
Perrin, Jack.....GR 6915
Phillips, Eddie .....GR 2897
Pickford, Jack .....GR 5111
Pidgeon, Walter .....HO 4102
Pierce, Jim .....HE 3765
Ponder, Jack.....GL 7983, GL 6795
Post, Charles A. (Buddy).....
.....Grant E. Dolge
Powell, William .....Lasky

Raquello, Edward....HO 6099, GL 6795
Raucourt, Jules .....HO 5919
Rawlinson, Herbert .....GR 6131
Reel, Rob.....HE 0796, HE 1161
Reeves, Bob .....GR 2174
Requa, Charles .....WA 8770
Richmond, Warner .....HE 0502
Robards, Jason .....HO 3540
Roche, John .....GL 1036
Roland, Gilbert .....United Artists
Rollens, Jacques .....GL 3509
Rollins, David .....Fox
Roosevelt, Buddy ...GL 1589, HO 3540
Roscoe, Alan .....HE 6621
Russell, William .....OX 2554

Saunders, Claude.....HO 7950
Scott, William .....HO 8849
Sears, Allan .....GR 0971
Shumway, Lee .....HO 6417
Shumway, Walter .....HO 0812
Simpson, Allan .....HO 7235
Simpson, Reginald .....HO 7235
Sparks, Ned.....GL 2171, GL 7290
Somerset, Pat .....HO 0487
Standing, Wyndham .....GL 7290
Stanley, Forrest ...HE 2486, DR 3434
Steers, Larry .....HE 8404
Stewart, Roy .....FI 0772
Strange, Philip .....GL 6254
Striker, Joseph .....C. B. DeMille
Strong, Eugene 590-103
Sullivan, Billy .....HE 1161

Tearle, David .....HO 3540
Tellegen, Lou .....HO 4102
Tennyson, Walter .....GL 3438
Thomson, Kenneth .....C. B. DeMille
Trent, John .....GL 1123
Troubetzkoy, Youcca .....GR 2319
Tucker, Harland .....OL 6283
Tucker, Richard....GL 6795, HO 5016

Varconi, Victor .....C. B. DeMille
Veidt, Conrad .....Universal
Victor, Henry .....HO 1068
Vincenti, Paul.....First Nat'l
von Eltz, Theodor.....HE 0502
von Jany, Tibor.....590-860

Walthall, Henry B.....Grant E. Dolge
Washburn, Bryant...OX 6761, GR 1166
Wayne, Richard .....GL 4949
Wells, Ted .....Universal
Wheat, Larry.....WH 0469
White, Gordon .....GR 2537
Whitlock, Lloyd .....GR 3713
Williams, Barney 594-172
Williams, Guinn (Big Boy)....GR 1166
Wood, Ernest .....GL 4510
Woods, Harry .....OX 7234

Young, Jerome .....HE 1191

PHILIP STRANGE

As "George Montfort" in "The Popular Sin"—*Direction Mal St. Clair—Lasky*

Current Release

"Broadway Nights"—*First National*

Coming Release

"Count Valeski" in "Rachel"—*with Pola Negri*

GL adstone 6254

Walter F. Seely Photo

PAUL LUKAS

Coming Releases

"Dr. Durande" in "Rachel"—*with Pola Negri—Lasky*

"Ramon" in "Leatherface"—*with Vilma Banky and Ronald Colman—Sam'l Goldwyn*

Under personal contract to E. M. Somlyo
OX ford 6628

CHARLES BYER

Recent Releases
"Shanghai Bound"—*Famous Players*
"Cabaret"—*Famous Players* "Dead Man's Curve"—*F.B.O.*

Future Releases
Featured Lead in "Red Riders of Canada"—*F.B O.*
Heavy opposite Tom Mix in "Horsemen of the Plains"—*Fox*

HO lly 8960 HO lly 4102

Sergis Alberts Photo

JEAN De BRIAC

Courtesy to all Agents

DUnkirk 7247

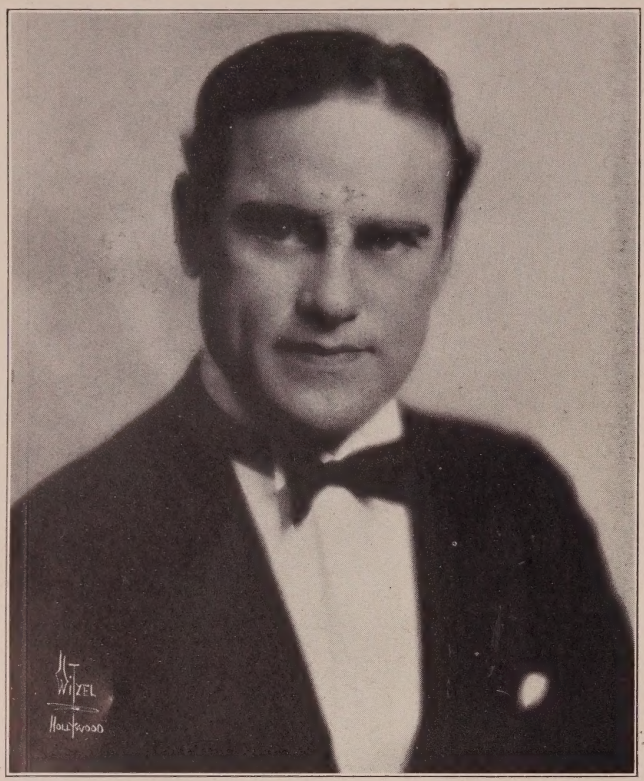

WARNER RICHMOND

Present Engagement
"Chicago"
C. B. DeMille

Recent Engagements

For Warner Bros.
"The Heart of Maryland"
"Irish Hearts"
"White Flannels"
"Fingerprints"

For M-G-M
"Slide, Kelly, Slide"
"The Fire Brigade"
"The Crowd"

For Universal
"Stop That Man"

Management Jessie Wadsworth
HE mpstd 0502

Witzel-Hollywood

REX LEASE

Just finished
Two M-G-M Pictures

"The Texas Ranger"
Will Nigh

"Vigilantes"
Nick Grinde

Courtesy to Agents

GR anit 9722 HO lly 4102

Melbourne Spurr Photo

TOM COSTELLO

EM pire 2018 HO lly 4102

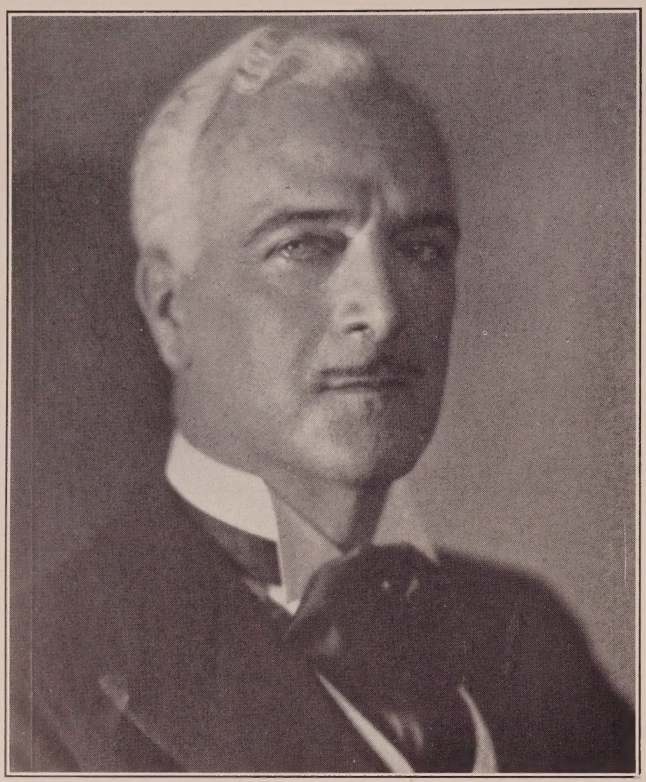

Cosmo Kyrle Bellew

Current Releases

"The Magic Flame"
Henry King—Sam'l Goldwyn Prod.

"Man, Woman and Sin"
Monta Bell—M-G-M

Future Release

"French Dressing"
Allan Dwan—First Nat'l

Courtesy to all Agents

DR exel 7000

Melbourne Spurr Photo

Freulich Photo

EDWARD RAQUELLO

One year under contract to Universal
Now Free Lancing

Current Release
Juvenile Lead in "The Girl from Rio"—*Gotham*
Exclusive Management of
BILL DUNN

HO lly 6099 GL adstone 6795

JOSEPH BELL

Leads

L. A. Athletic Club, Los Angeles, TR inity 1981
130 W. 44th St., New York City, Bryant 8020
HO lly 4102

JOHN TRENT

"The Untamed Lady"
Tuttle—Lasky
"New York"
Reed—Lasky

Current Release
"The Chinese Parrot"
Leni—Universal

Future Release
"Love and Learn"
Tuttle—Lasky

Courtesy to all Agents

GL adstone 1123

Witzel-Hollywood

RAY GALLAGHER

Stage and Screen

"The Trail of '98"
Brown—M-G-M

HO lly 0239 HO lly 4102

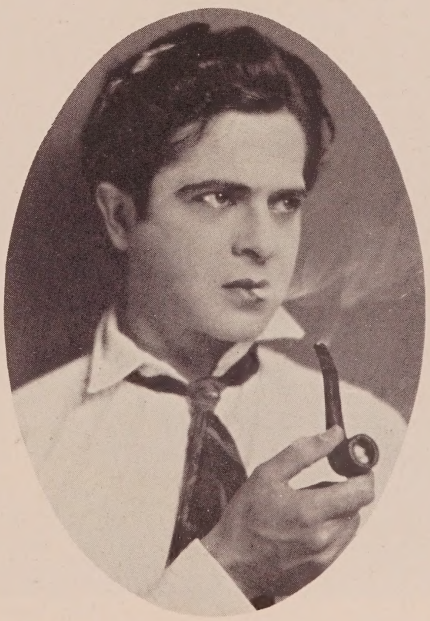

JACQUES ROLLENS

GL adstone 3509 HO lly 4102

Witzel-Hollywood

Witzel-Hollywood

JACK J. CLARK

Current Releases

"Tillie the Toiler"—*Hobart Henley—Metro-Goldwyn-Mayer* "Pajamas"—*John Blystone—Fox*

Future Releases

"The Crowd"—*King Vidor—Metro-Goldwyn-Mayer*

GL adstone 1243 "Love and Learn"—*Frank Tuttle—Paramount-Famous Lasky* HO lly 4102

Terry Ogden Photo

GENE GOWING

Screen

"Wisecrackers"—*F. B. O.* "Face Value"—*Sterling*

Stage

"The Wild Westcotts"

"Great Catherine"

HE mpstd 5494 HO lly 4102

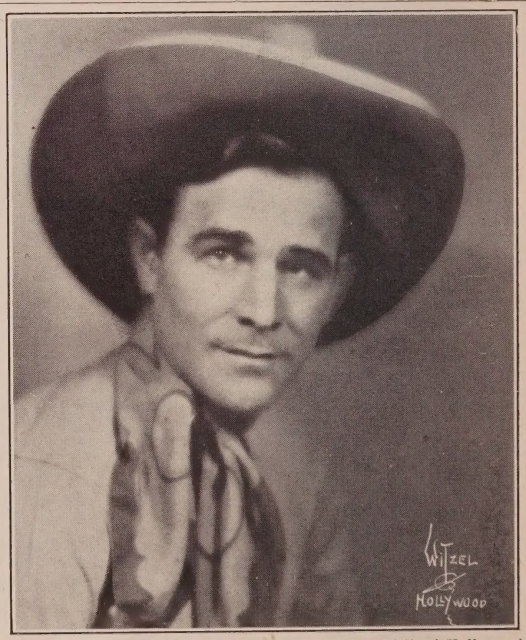

Witzel-Hollywood

BUDDY ROOSEVELT

Free Lancing

Just finished 4-year contract starring in Pathe

Western Dramas

Management Guy R. Coburn

GL adstone 1589 HO lly 3540

Bruno Photos

BERT MOORHOUSE

Management
Sherrill and Friedman, Inc.

GL adstone 3131
Residence: WH itney 7548

Melbourne Spurr Photo

CLAUDE SAUNDERS

Under
Exclusive Management of
Jack Gardner
HO lly 7950

WILLIAM DAVIDSON

Current Release
"A Gentleman of Paris"—*D'Arrast—Lasky*

Management Jessie Wadsworth
HE mpstd 0502

TIBOR VON JANY

European Stage and Screen Experience

With Lya de Putti in "The Heart Thief"
Nils Chrisander—DeMille
"Old Heidelberg"—*Ernst Lubitsch—M-G-M*
"Grandma Bernle Learns Her Letters"—*John Ford—Fox*
Now playing with James Hall in "Hell's Angels"—*Caddo Prod.*

590-860 Courtesy to Agents HO lly 4102

Roy Vaughan Photo

RICHARD MARR

Six years Leading Man on the English Stage
Lead in recent Dennis Motion Picture
Prod. in Australia.

HO lly 3038 HO lly 3540

Bruno Photos

JACK CHEFÉE

Juvenile Lead in "The Show Night"—*Lange-Joy Comedy;* "What Price Love"—*Revier-Schlank*; "By Whose Hand"—*Walter Lang—Columbia*; French Modiste in "Say It with Sables"—*Columbia;* "Folly of the Movies"—*S.Pembroke—J.Goldburg*; French Orderly in "The Legion of the Condemned"—*Wellman—Lasky*; "Tempest"—*John Barrymore—Tourjansky—United Artists.*

Courtesy to All Agents GL adstone 5841 Messages: HE mpstd 4197

Melbourne Spurr Photo

JOHN WESTWOOD

Just completed First Nat'l. contract
Future Release
The Artist in "The Shepherd of the Hills"
First Nat'l.—directed by Al Rogell
Courtesy to all Agents

HE mpstd 5717 Messages: GL adstone 9060

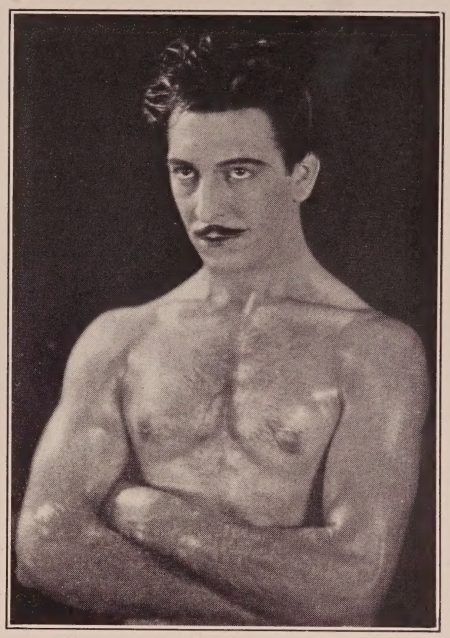

Keith Daniels

Winner of the Most Perfect Man Title
"The Satin Woman"—*Reid—Walter Lang*
"Don Q" in "The Fighting Don"—*Universal*
"Loves of Louis"—*M-G-M*
Heavy in "Fight and Win"—*Independent*
"Devotion"—*Winkler—Universal*

HO lly 4102 Messages: GLadstone 0678

Juveniles

Agnew, Robert .....Ernest S. Cowell
Aldine, James .....OX 2918
Alexander, Ben .....GL 7290
Allan, Hugh .....GL 3131
Alvarado, Don.....HE 6043, GR 9145
Anderson, James .....OX 8941
Anthony, Joseph.....GR 2254
Arnold, Erik .....GR 0550
Arnold, Lawrence .....GL 9756
Arthur, Ernest .....WA 2846
Austin, George .....GL 5761
Austin, Jere .....GR 5176

Backus, Lionel C. .....GR 2027
Bakewell, William..HO 5723, GR 1662
Barr, Charles .....HO 4102
Batten, John .....HO 9223
Battley, Halsom .....
.....GL 5875, HO 5016, HO 8739
Belasco, John D.....DR 9456
Bennett, Joe .....HO 4640
Beranger, Andre.....HE 1161
Berger, Bernard....HE 5991, HO 3615
Billinghurst, William .....HE 4812
Bjornson, Bjarni.....HE 1424
Bletcher, Billy .....GR 1695
Blystone, Stanley.....GL 6276
Bradbury, James, Jr. .....
.....HE 0502, HO 1614, HO 5016
Brown, John Mack .....M-G-M
Bryan, Alif .....Culver City 4276
Burke, Archie .....590-011, HO 1068
Bushman, Francix X, Jr.....GL 9121
Byron, Jack .....HO 7019, HO 8580

Cardona, Rene.....GL 3131
Carr, Stephen .....HO 5639
Carr, Thomas .....HO 5639
Caruso, Nicholas .....HO 7132
Clayton, Edward.....HE 2171
Clifford, Gordon .....GR 5043
Cohen, Sammy .....Fox
Collier, William, Jr...Ernest S. Cowell
Connor, Allen .....GR 4308
Conrad, Jack .....HO 3540
Cooley, Hallam .....HO 7950
Cooley, Willard .....GR 6834, GR 4764
Cooper, Gary .....Lasky
Costello, Raymond (Ramon)..MU 1862
Costello, Tom .....EM 2018
Costello, William .....GL 9229
Cowan, Lynn.....OL 4431
Crawford, Richard .....Metropolitan
Crocker, Harry.....HE 4758, HE 2141
Cruze, Charles .....HO 5146
Cunning, Patrick Michael.....
.....HO 3540, GL 7414
Curwood, Bob .....Universal

Darby, John J.....WH 4244
Darrow, John .....HO 7235
d'Auburn, Denis.....GL 7441
de Emori, Emory .....HE 7571
De Fleurs, Phil.....HO 8019
DeHaven, Carter, Jr.....HE 3665
Delaney, Charles .....GL 6530
Demarest, Drew .....HE 5363
Depew, Joe .....HE 3248
Depp, Harry.....DR 4623, HE 1412
de Ravenne, Charles .....HE 1940
De Salvo, John 590-925
Dial, Allan 593-185
Dial, Carl 593-185
Dierssen, Marshall B.....HO 4102
Diggs, Albert .....M-G-M
Dillon, William .....GR 9242
Donovan, Jack....Santa Monica 242-19
Douglas, Harry.....GL 6844
Doyle, Bobby .....YO 6524
Drew, Rowland.....HE 1161
Durant, Allan .....HO 4102

Eaton, Jay .....DU 4305
Elliott, Gordon .....First Nat'l
Elliott, Tom .....WA 4137
Ellis, Paul .....HO 0713, GR 1166
Ellsworth, Robert 556-796
Emerson, Ralph.....Grant E. Dolge
Eugene, William .....GR 1905

Fairbanks, Douglas, Jr.....HO 7950
Fairfax, Faire.....WH 6631
Farrell, Charles .....Fox
Farrell, John B.....HU 4512
Faulkner, Ralph .....GR 5496
Ferguson, Casson .....Glendale 3434-J
Fife, Jack .....HO 0504
Fildes, Roy .....591-809, OX 3191
Finlay, Redman .....GL 5231
Flamma, Lucio.....GR 2319, GR 6676
Folkens, Dick .....GR 3873
Follansbee, Oliver .....GR 0804
Ford, Jimmy .....HO 9257
Fox, Johnny.....GA 1630

Gamet, Kenneth .....HO 4102
Gay, Gregory.....United Artists
Geary, Maine .....OR 3420
Georges, Voya .....HE 4181
Gerson, Charles.....GL 2773
Getchell, Sumner (Cudgie)....GL 8466
Gibson, Kenneth .....DR 9429
Gilmore, Douglas....GL 6108, GR 8452
Godwin, Fred .....HO 4102
Goodwin, Harold.....OX 7407, HE 7821
Gordon, Gale.....GR 1423
Gordon, Robert.....GR 2209
Grandee, Georgie .....GL 9476
Graves, Taylor .....GL 0615, GL 0557
Gray, Arnold .....GR 2779
Green, Kenneth .....MU 2078
Green, Peter .....HE 8426
Griffith, Gordon .....Terrace 9405

Hackathorne, George .....GL 4161
Hale, Creighton .....HE 8142
Hall, Ben .....HO 5502, GR 3650
Hallor, Ray .....
.....GL 8003, HE 5945, HO 5016
Hammond, Charles.....United Artists
Harrel, Dean .....GR 3198
Harron, John .....GL 6108, FI 0255
Hay, Laurence .....GL 2862
Hepburn, Barton .....GR 3604
Hickman, George, Jr. .....OX 5265
Howland, Clifford .....Fox
Howes, Reed .....OX 3753
Hoy, Danny (Char.).....MU 3837
Hughes, Earle.....OX 3807, HE 9126
Hughes, David .....HE 8510
Hughes, Russ .....HO 4735

Irwin, Jack .....No. HO 634-W

Jacobs, Burdell .....OL 3672
James, Gardner .....GL 6108
Jerome, Jerry .....OR 6664
Jones, Oliver.....No. HO 546-W
Jones, Parks .....OR 0919

Kains, Maurice .....HE 4305
Keane, Raymond .....Universal
Keefe, Cornelius .....GR 5176
Keith, Donald .....GL 4748, HO 3540
Kelley, J. Shepp .....OX 1473
Kelly, Leo .....GR 5901
Kemp, Matty .....Sennett
Kent, Larry.....First Nat'l
King, Charles .....GR 2249
King, Paul .....Culver City 4121
Kingsley, Albert .....GL 1454
Klum, Eugene H.....CA 0522

Lake, Arthur .....Universal
Landis, Cullen .....GL 1123
Lawrence, Douglas .....DE 6594
Lease, Rex .....GR 9722
Leland, Hugh .....HE 1246
Letts, Malcolm.....GL 5264, HE 4197
Lewis, George.....Universal
Lockhart, J. D.....RO 4050
Lockwood, King .....GR 4265
Lowney, Raymond ..GL 5995, FI 1218
Lubin, Arthur .....HE 0502
Luden, Jack .....Lasky

MacBride, Lux.....GR 7277, GR 1381
MacDonald, Wallace.HE 0477, HE 1161
Marion, Frank.....C. B. DeMille
Mason, Buddy.....GL 2650

Mason, LeRoy F. .....GL 6795
Matiesen, Otto.....Grant E. Dolge
Maynard, Harry .....HE 6015
McCarthy, Earl.....GR 1352, HE 2857
McCutcheon, Ross .....HO 4102
McDonald, C. James..Glendale 1484-M
McGlynn, Frank, Jr.....HO 4102
Merrill, Walter .....GR 7674
Mertz, Sherwood .....EM 7580
Messinger, Buddie .....HE 4305
Miller, Winston .....OX 5334
Mir, David .....HE 3855, HO 1068
Mitchell, Irving .....HE 0221
Mollandin, Henry .....AT 0865
Moore, Buddy .....GR 8535
Moore, Cleve .....FI 0199
Morris, Philip (Frank).....
.....Culver City 2326
Mulhall, Jack.....First Nat'l
Munson, Byron .....HE 8174
Murphy, Jack .....GR 6264
Murray, James .....M-G-M

Nolte, William L.....HO 4651
Norton, Barry .....Fox
Nye, Carroll .....Demmy Lamson

O'Flynn, Paddy.....HE 9240, GL 4185
Oland, Geoffrey .....HO 5673
O'Hara, George .....GR 0794
O'Malley, Charles .....WA 2370
O'Neil, Mickey.....Culver City 4144
Orr, Stanley (Char.) .....RO 0361

Paddock, Charley.....HO 3540
Pantages, Lloyd .....OL 7427
Parker, Edwin 554-619
Paul, Alan .....GL 3047
Peck, Norman .....BE 8184
Peil, Edward, Jr. 559-941
Perrin, Jack.....GR 6915
Phelps, Craig .....DU 6167
Phillips, Eddie .....GR 2897
Ponder, Jack.....GL 7983, GL 6795
Pope, Milton .....HO 3821
Power, Paul .....HO 3642

Rabagaliati, Alberto .....Fox
Ramsay, Robert.....HE 4161
Rankin, Arthur.....No. HO 420-W
Rankin, Donald .....HE 4778
Raquello, Edward....HO 6099, GL 6795
Reed, Donald.....First Nat'l
Renault, George .....HE 2151
Rey, Leon.....Culver City 2528
Rhoades, Homer 596-539
Robinson, Dick.....HE 0502, HE 0111
Rogers, Charles .....Lasky
Roland, Gilbert .....United Artists
Rollens, Jacques .....GL 3509
Rollins, David .....Fox
Romero, J. Juan.....GL 4612
Rondell, Paul .....GL 3047
Rondell, Ronald .....HE 9749
Rose, Robert .....VE 2618
Ross, Churchill .....Universal
Rudolph, Oscar .....TH 8151
Ryan, Chet .....GR 2174
Ryan, Maurice 597-296
St. Angelo, Robert .....C. B. DeMille
Sargent, Lewis .....HE 4550
Saunders, Claude .....HO 7950
Savage, Steve .....GL 1123
Schipa, Carlo.....GL 9990, 592-911
Scott, William.....HO 8849
Seiter, Robert .....HE 0502
Selwyn, Jack .....OR 7327, HO 3540
Sheffield, Reginald .....
.....HO 3540, Terrace 7218
Shirley, Tom .....OX 1213
Simpson, Harry .....HO 7235
Somerset, Pat .....HO 0487
Stambaugh, Jack...HE 5717, GL 9060
Stedman, Lincoln .....GL 6108
Stewart, George .....HE 4134
Stokes, Syl .....HE 4134
Stone, Gene .....WH 1369
Striker, Joseph .....C. B. DeMille
Stuart, Donald .....HO 3540
Stuart, Nick .....CA 5435

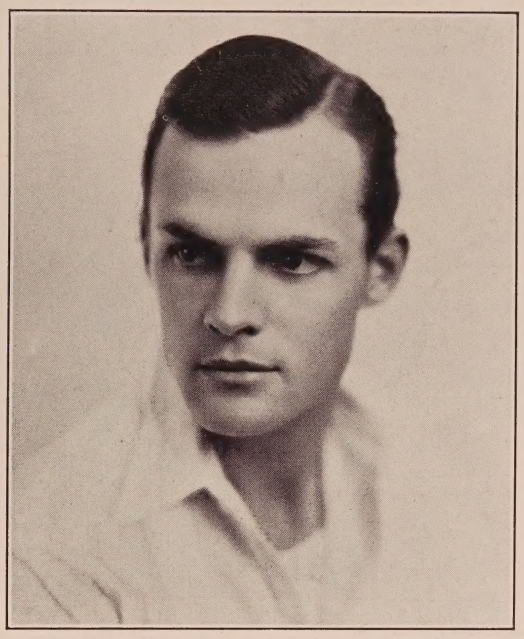

Curtis Biltmore Photo

CARROLL NYE

JUVENILE—LEADS!

Featured Roles with Warner Bros.
in ten consecutive pictures this year

CARROLL NYE IS FREE LANCING

DEMMY LAMSON, Mgr.
RUTH COLLIER, Associate

GLadstone 6111

Juveniles continued

Sullivan, Billy .....HE 1161

Tansey, Sherry .....GL 1587
Taylor, Stanley .....WH 7146
Temoff, Serge .....HE 3855
Thomas, Frank .....HO 2599
Tolbert, Fletcher "Rusty" .....
.....DR 1515, DU 0511
Treacy, Emerson .....HO 4102
Trevor, Hugh .....GL 6111

Underwood, Loyal .....HE 5055
Uraneff, Vadim .....HO 4102

Verk, Louis .....GR 5342, HO 5583
Von Strassburg, Trew.....OX 5989

Waite, Robert .....HE 0502
Walling, Richard .....HO 0215
Watson, Coy, Jr.....DR 3616

Westwood, John.....HE 5717, GL 9060
White, Gordon .....GR 2537
Williams, Mervin .....HO 1068
Williamson, Bill .....GL 1521
Winkler, Art .....HE 0167
Wise, Jack.....GL 1590
Withers, Grant .....GL 2723

Yearsley, Ralph .....HO 4731
Young, Jerome .....HE 1191

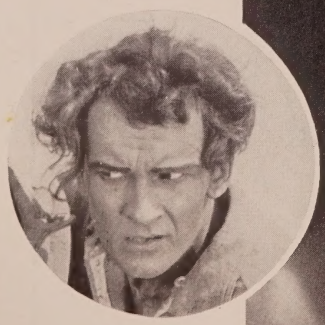

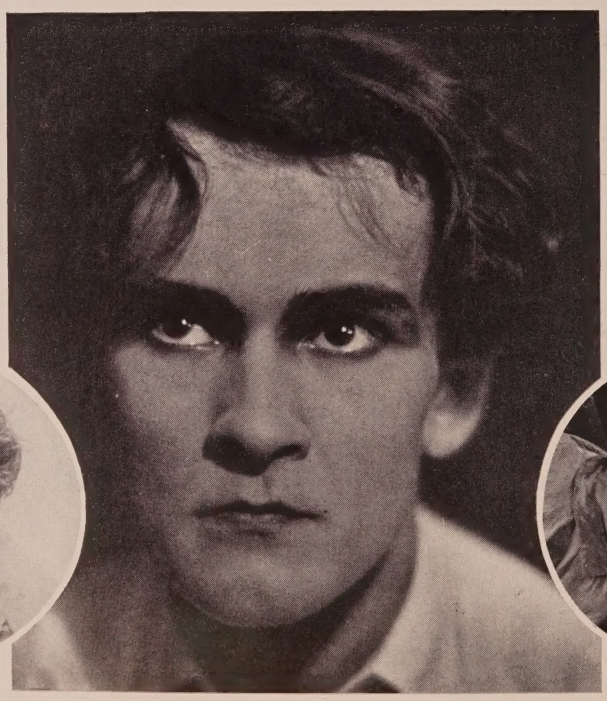

VADIM URANEFF
HO lly 4102

WILLIAM BAKEWELL

HO lly 5723
GR anit 1662

Before

As Juvenile Lead in "The West Pointer"
William Haines—Sedgwick—M-G-M

Current Releases

"The Heart Thief"
Joseph Schildkraut—Nils Olaf Chrisander
Metropolitan

"The Shield of Honor"
Emory Johnson—Universal

Just completed

Juvenile Lead in
"Suits and Cloaks"
Norma Shearer—Sam Wood—M-G-M

Present Engagement

Juvenile Lead in "The Devil's Trade Mark"
Belle Bennett—Leo Meehan—F.B O.

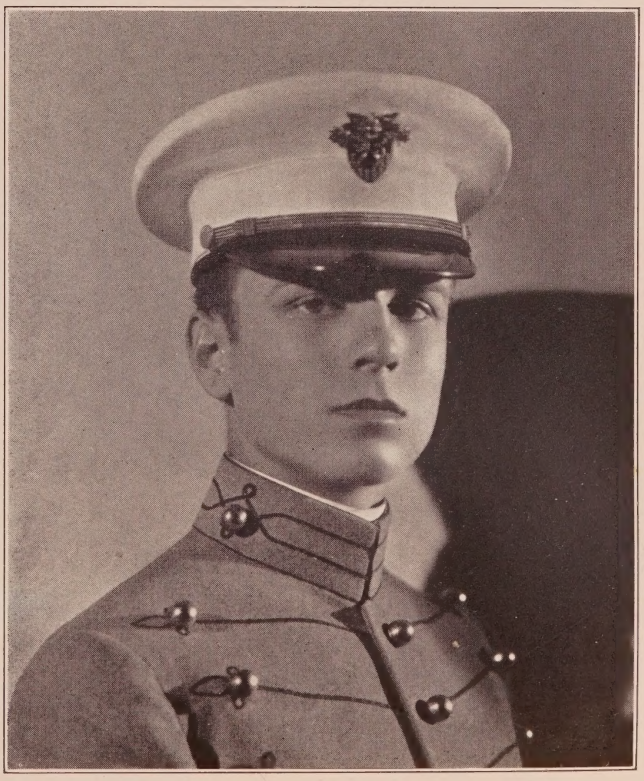

—and After

Bruno Photo

JOHN BATTEN

HO lly 9223

Courtesy to All Agents

Just
Completed
Juvenile
Lead
in
"ROBINSON
AND
"CRUSOE"
Fox

Bruno Photo

Rayhuff-Richter Photo

BEN ALEXANDER

Management
WM. W. COHILL

GLadstone 7290

Rayhuff-Richter Photo

LLOYD PANTAGES

Current Release
"Upstream"—*Fox*

Future Releases
"The Wizard"—*Richard Rosson—Fox*
"Atlantic City"—*Arthur Rosson—Fox*

OL ympia 7427

FRED GODWIN

Athletics and Expert Horseman

HO lly 4102 or Hollywood Athletic Club

STEVE SAVAGE

Now in Australia for ten weeks with the stage production "Hit the Deck"

For Availability

MANAGEMENT
Ben Hershfield
GL.1123

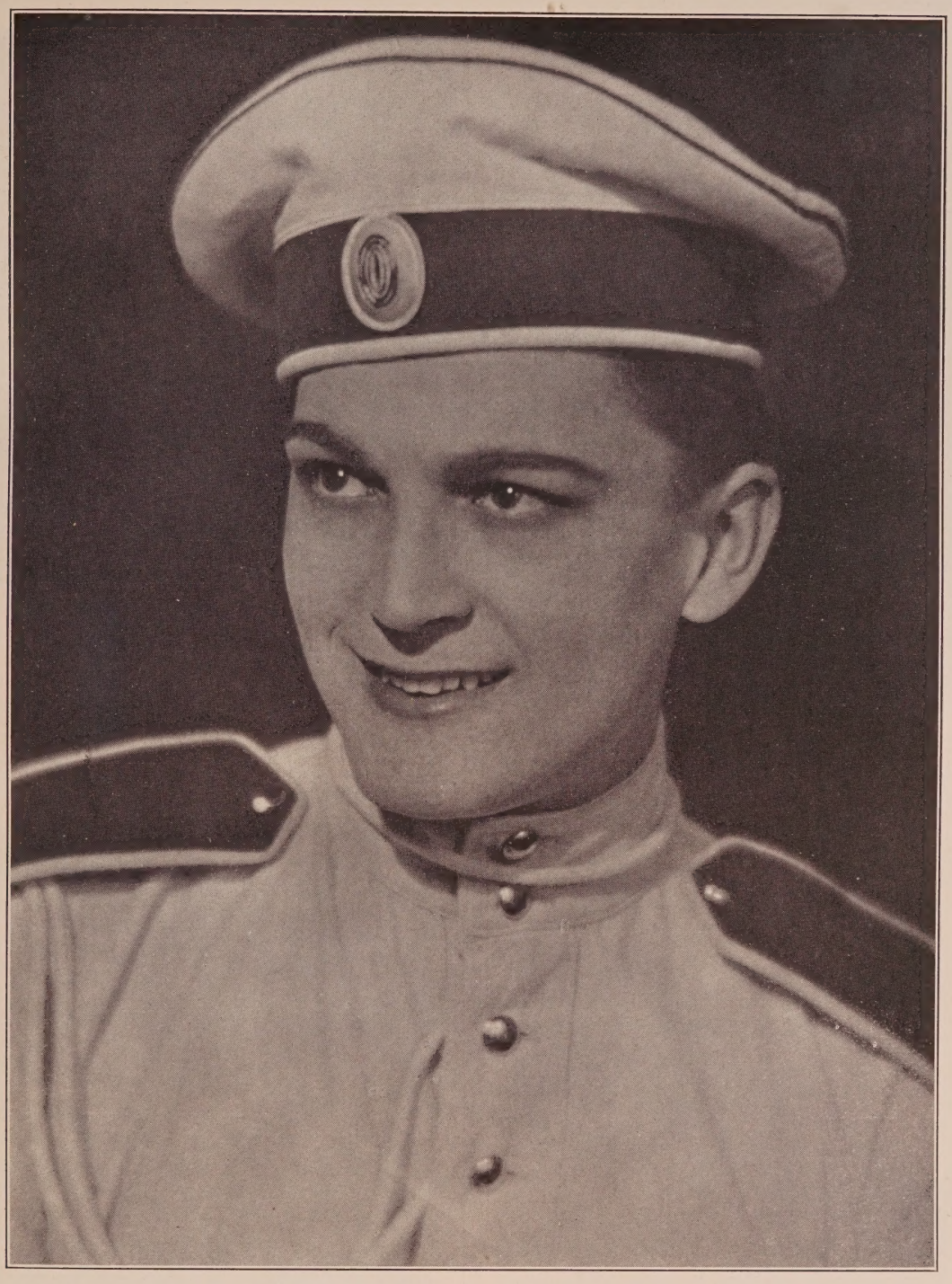

Arthur Ermates Photo

SERGE TEMOFF

"Kim"—Juvenile Lead with Gilda Gray in
"The Devil Dancer"—*Sam'l Goldwyn Prod.*

Recent Engagement
"Tempest"—*with John Barrymore—Tourjansky—United Artists*

HE mpstd 3855

Have you seen "Pigs?"

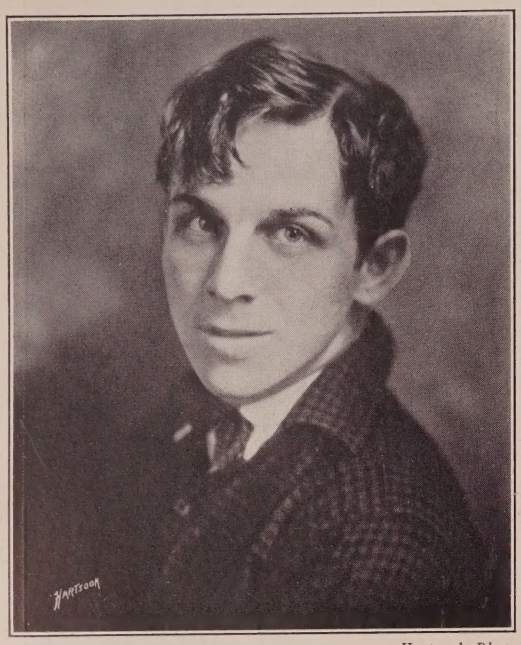

Hartsook Photo

EMERSON TREACY

As

"Junior Atkins"
the Juvenile Lead in "Pigs",
now playing
the El Capitan Theatre

HO lly 4102

BEN HALL

Finished playing "Freddie" in
"The Night Flyer"—*James Cruze Production*
Walter Lang directing
And the lead in Harold Highbrow Comedies for Universal

HOlly 5502 GRanit 3650 HOlly 4102

CORNELIUS KEEFE

"The Poor Nut"—*Richard Wallace—First Nat'l;* "Hook and Ladder No. 9"—*Harmon Weight—F.B.O.;* "Three's a Crowd"—*Arthur Ripley—Harry Langdon;* "A Moment of Temptation"—*Phil Carle—F.B.O.;* "A Light in the Window"—*Percy Pembroke—Trem Carr;* "Come to My House"—*Al Green—Fox.*

Just finished—Featured Lead in "Satan and the Woman"
Burton King—Excellent Pictures

GR anit 5176

Cleve Moore

Current Releases

"Steve" in
"The Prince of Head Waiters"
First Nat'l

"Freddie Smythe" in
"Too Many Crooks"
Lasky

"Lieut. Kiss" in
"The Stolen Bride"
First Nat'l

Future Release

"Al" in "Her Summer Hero"
F.B.O.

FItzroy 0199

"CUDGIE"

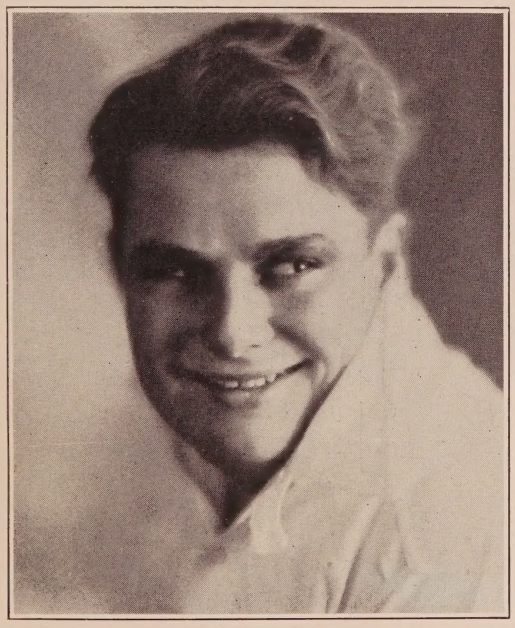

Hartsook Photo

SUMNER GETCHELL

Just completed the role of "Pudgie" in "Timber Trails"
George O'Hara
Future Release—"Jimsy" in "The College Widow"
Dolores Costello—Archie Mayo
Courtesy to all Agents GL adstone 8466

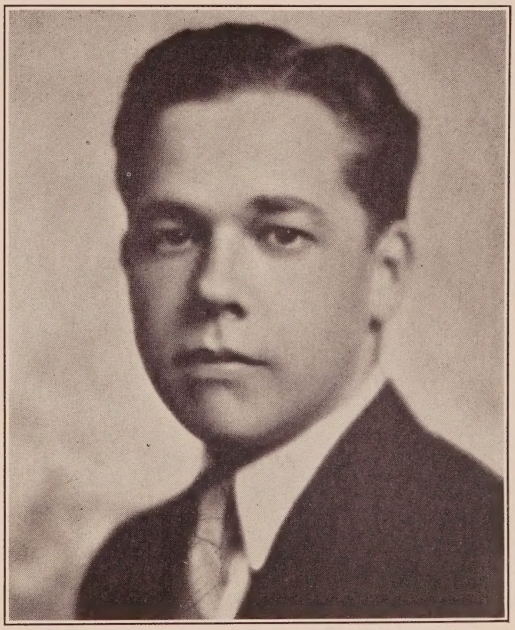

Rayhuff-Richter Photo

BUDDIE MESSINGER

Just completed thirteen comedies for Universal
Exclusive Management Al Rosen
Florence Postal, Associate
HE mpstd 4305

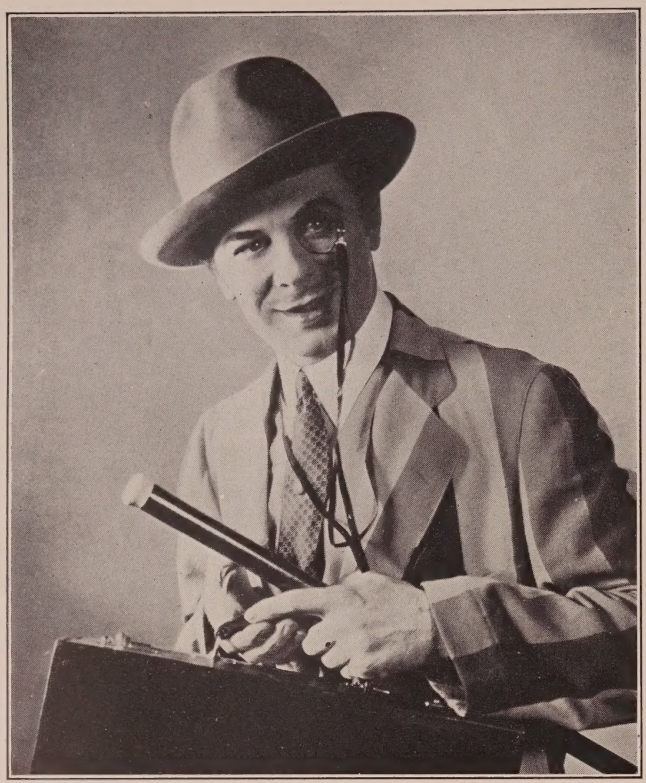

DAVID MIR

Current Releases

"Dearie"
Archie Mayo—Warner Bros.

"Breakfast at Sunrise"
First National—Mal St. Clair

"Slightly Used"
Archie Mayo—Warner Bros.

Future Releases

"The Fighting Don"
Irvin Willat—Universal

"Bringing Up Father"
Jack Conway—M-G-M

"The Little Snob"
John Adolfi—Warner Bros.

Management Lichtig and Englander

HE mpstd 3855 HO lly 1068

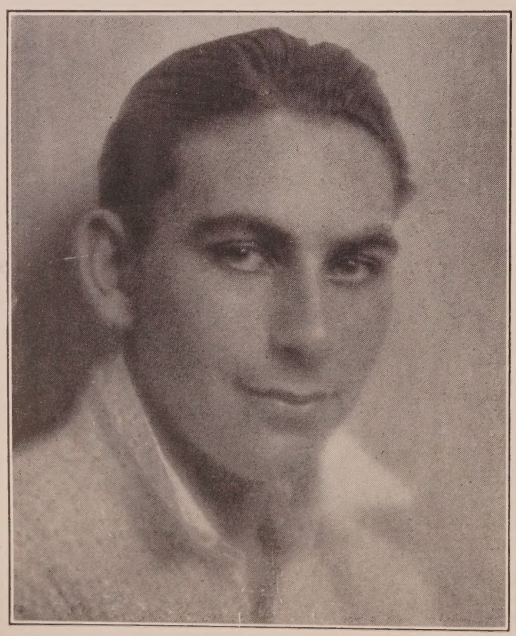

BERNARD BERGER

Juvenile Characters

Available for Stage
and Screen engagements

HE mpstd 5991 HO lly 3615 HO lly 4102

PAUL POWER

"Hot Heels"
William Craft—Universal

Juvenile Lead
"Their Second Honeymoon"
Gaiety Prod.—P. D. C.

Featured—"The Thief Trapper"
Goodman Prod.

Featured—Story Scenic Series
E. R. L. Prod.

Lead—"Winnie's Vacation"
West Bros.—Artclass

HO lly 3642

BARTON HEPBURN

As "Ainger" in "Young Woodley"

Another sensation . . . . was the work of Barton Hepburn as Ainger. The youthful sturdiness of the boy, the frank honesty of his whole bearing, won immediate approval from the highly critical audience.

Florence Lawrence, L. A. Examiner.

Barton Hepburn . . . . was perfect. He vied closely, if I am not supposed to say he stole the show, with Douglas, Jr. and the capable Doris.

Frank Percy, Hollywood Magazine.

I have never seen a better interpretation than Barton Hepburn's as the inarticulate young Ainger.

Sadie Mossler, L. A. Record.

GR anit 3604 HO lly 4102

Witzel-Hollywood

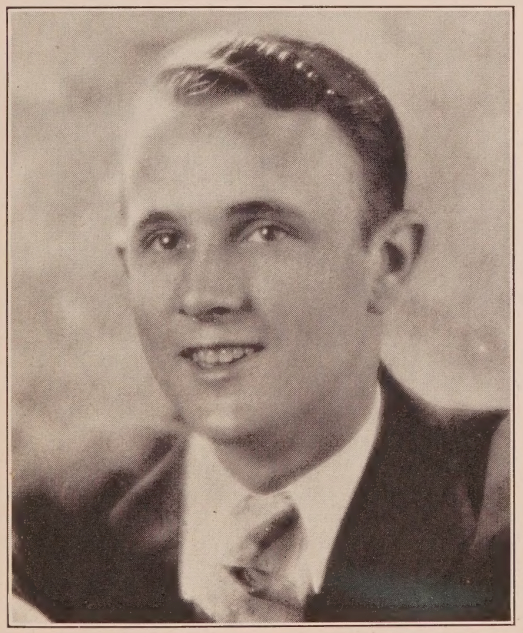

Rayhuff-Richter Photo

KENNETH GAMET

Now playing "Spencer Atkins" in "Pigs"
El Capitan Theatre

GL adstone 4161 HO lly 4102

Walter F. Seely Photo

ROBERT WAITE

Juvenile Stage Leads

Available for Pictures thru
Jessie Wadsworth
HE mpstd 0502

Juvenile Lead with Pauline Frederick
in "The Nest"

Heavy with Richard Barthelmess
in "Classmates"

REGINALD SHEFFIELD

"The Pinch Hitter"—*Glenn Hunter—Henabery—Associated Exhibitors*

"White Mice"—*Edward H. Griffith*

"The Great Deception"—*Howard Higgins—First Nat'l*

"The Ace of Cads"—*Menjou—Reed—Lasky*

Guy R. Coburn—HO lly 3540 Terrace 7218

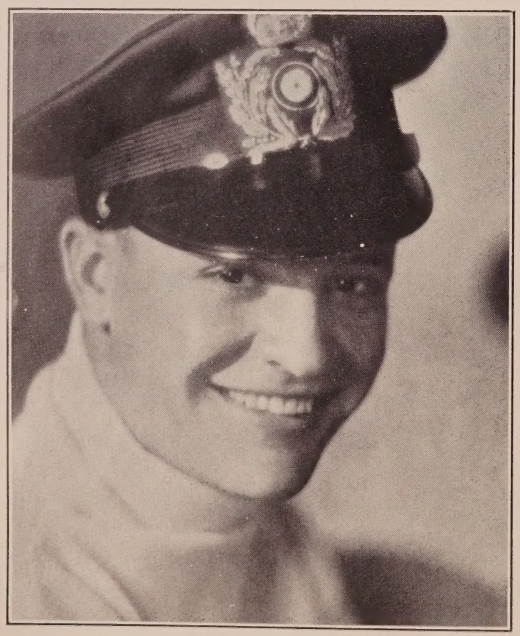

Melbourne Spurr Photo

JOHN DARROW

"The High School Hero"—*David Butler—Fox*
Present Engagement
"Hell's Angels"—*Luther Reed—United Artists*
Available January 15th

HO lly 7235 HO lly 4102

PATRICK MICHAEL CUNNING

Leading male role with Madge Bellamy in
"Very Confidential"—*James Tinling—Wm. Fox*
Present Engagement
Lead in "The Devil's Trade Mark"
Leo Meehan—F.B.O.
Management Guy R. Coburn

HO lly 3540 GL adstone 7414

HUGH TREVOR

Recent Releases
"The Coward"
F. B. O.
"Ranger of the North"
F. B. O.
"Her Summer Hero"
F. B. O.
"The Pinto Kid"
F. B. O.

Future Release
Featured Lead in "Wall Flowers"
Leo Meehan—F. B. O.

Present Engagement
"Skinner's Big Idea"
F. B. O.

GL adstone 6111

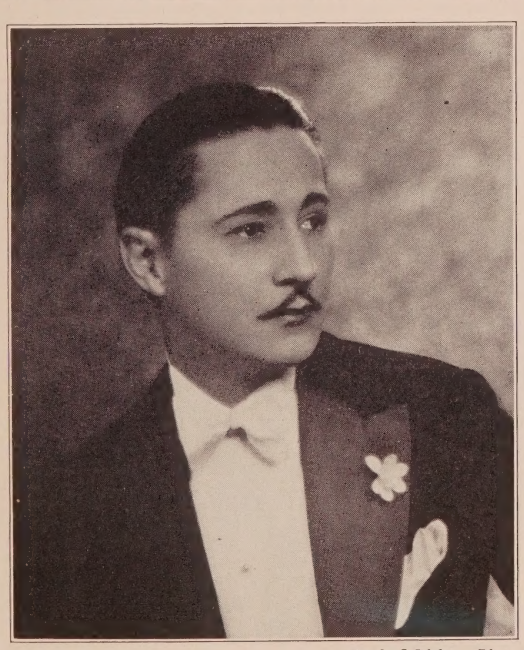

Rayhuff-Richter Photo

JOHN J. DARBY

Juvenile Heavy
"The City"—*Wm. Fox Prod.*

WH itney 4244

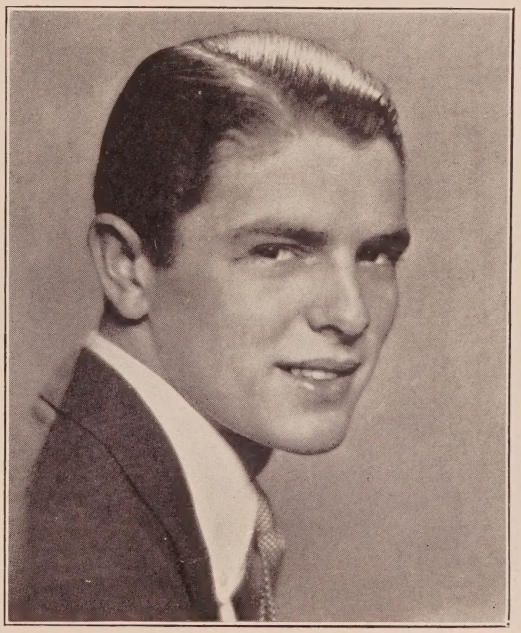

HUGH LELAND

"East Side, West Side"—*Fox*
"The Fair Co-Ed"—*M-G-M*
Future Release
"The Legion of the Condemned"
At present under contract to Famous Players-Lasky
HE mpstd 1246

Witzel-Hollywood

ROBERT SEITER

The Purser in "Out All Night"—*with Reginald Denny*
Juvenile lead in "Footsteps"—*with Alec Francis*
Lead with June Marlowe in "The Cradle"
Juvenile lead in "Chicago after Midnight"—*Ralph Ince—F. B. O.*

Management Jessie Wadsworth
HE mpstd 0502

Witzel-Hollywood

LEON REY

Juveniles

"Swim, Girl, Swim"—*Lasky*
"The Drop Kick"—*First Nat'l.*
"The Way of All Pants"—*Hal Roach*

Culver City 2528 HO lly 4102

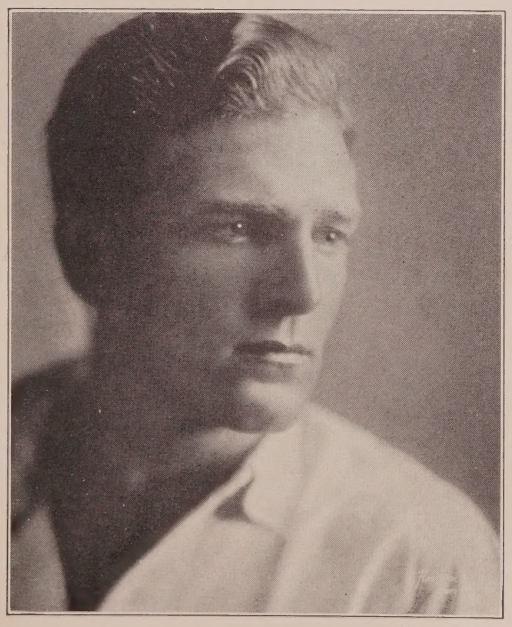

Hartsook Photo

WALTER TENNYSON

At present in Europe—back the New Year

GL adstone 3438 HO lly 4102

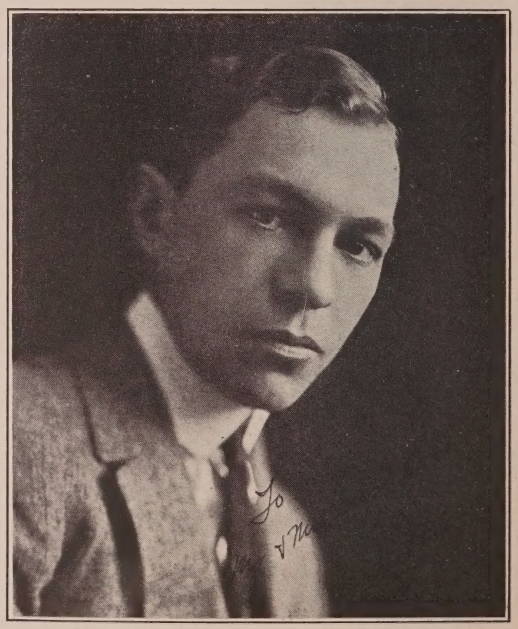

CHARLES BARR

Legitimate Experience

Open for Picture Engagements

HO lly 4102

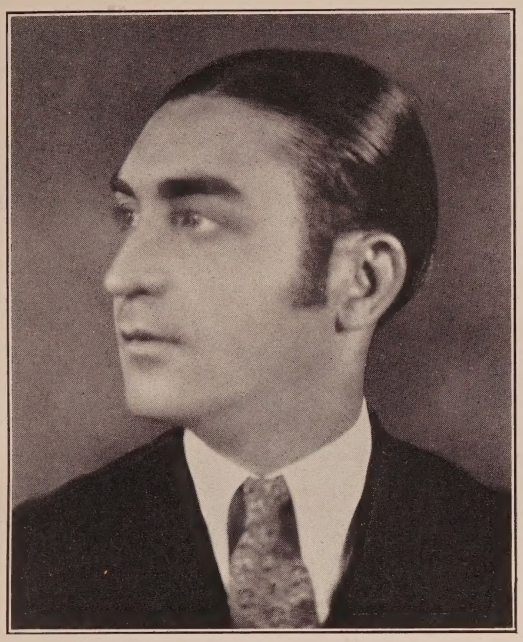

JOSEPH ANTHONY, one of Europe's favorite screen stars, has arrived here. Reports of his very excellent work preceded him.

GR anit 2254

Hartsook Photo

EDWIN PARKER

Height 6 ft. 2 in.

Weight 195 lbs.

554-619 HO lly 4102

TREW VON STRASSBURG

Juvenile

Leads and Characters

"Twelve Miles Out" *M-G-M*

"Ladies' Night in a Turkish Bath" *First Nat'l*

Available

HO lly 4102
OX ford 5989

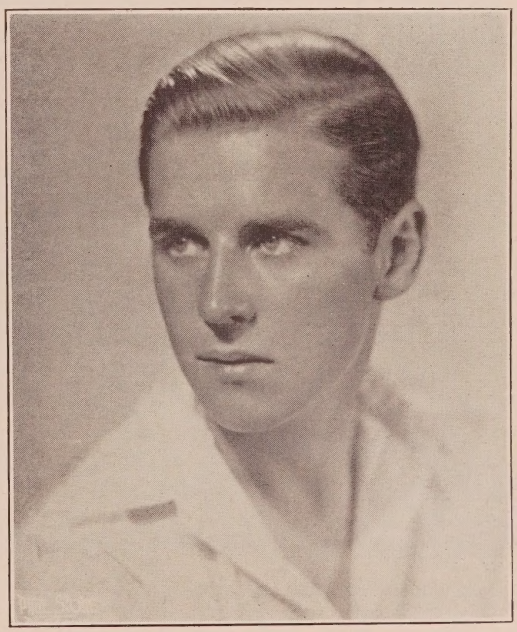

JACK STAMBAUGH

Just completed contract
First National

HE mpstd 5717 GL adstone 9060

Austin Photo

ALIF BRYAN
5 ft. 11 inches
Culver City 4276

Malcolm Letts

"Now I'll Tell One" "Closed Gates"
"The College Hero"
GL 5264 HE 4197-8

Heavy Men

Albertson, Coit .....S. Mon. 646-01
Alexander, Richard 513-21
Anderson, C. E. (Cap.).....590-979
Anderson, James.....OX 8941
Anthony, Jack.....HO 7111, HO 3638
Apling, Bert....Whittier 6464, HO 3113
Austin, Frank.....GR 1869, GR 3650

Ball, Col. Lew.....Colo. 4255
Bancroft, George.....Lasky
Bard, Ben .....Fox
Barnes, T. Roy .....HE 6298
Barry, Elmo.....OR 0324
Barwyn, Max 590-668
Baston, J. Thornton (Jack).....
.....GR 2148, GL 7840
Bates, Les.....GR 8246
Becker, Fred .....OX 1891, HE 0067
Beday, Eugene .....GR 4234
Belcher, Charles M.....TR 0331
Benedict, Brooks....GL 8677, HE 8094
Benedict, Kingsley 592-747
Beranger, Andre.....HE 1161
Berliner, George Wyren.....HE 0502
Betz, Mathew.....WH 6695, HO 7950
Blystone, Stanley.....GL 6276
Bond, Franklin 545-01
Bonomo, Joe .....HO 1068
Borg, Sven Hugo.....
.....GL 3131, S. Mon. 450-31
Boteler, Wade...GL 9990, No. HO 164
Bottomley, Roland .....HO 7145
Brady, Ed.....GR 7575, GR 0241
Brennan, Walter .....NI 2247
Brownlee, Frank.....No. HO 315-J
Burton, Clarence.....C. B. DeMille
Byron, Jack.....HO 7019, HO 8580

Cain, Robert .....HE 4792
Calvert, E. H. .....GR 6249, GL 3047
Campeau, Frank....HE 2151, HO 5016
Carillo, Mario.....FI 0352, HO 5016
Carew, Arthur Edmund .....
.....GL 3908, GL 4908
Carlyle, Richard .....OL 8295
Carroll, William A.....HO 8443
Cavens, Fred .....GL 8664
Cavin, Jess .....No. HO 946
Cavender, Glen .....OX 3918
Chadwick, Cyril ....GR 2407, HO 5016
Chefee, Jack.....GL 5841, HE 4197
Cheron, Andre .....GL 3659
Child, Ray .....OL 2584
Christy, Ivan .....HO 2388
Clark, Harvey .....HE 7821
Clayton, Arthur .....GR 5264
Clifford, William .....GR 3583
Conklin, William.....
.....GR 2148, GR 5176, HO 5016
Conti, Albert .....HE 9915, GL 3131
Cooley, Hallam .....HO 7950
Cooper, George .....M-G-M
Cording, Harry.....HE 6348
Corrado, Gino .....GL 7820
Corrigan, Lloyd .....HE 2578
Coulson, Roy .....Van Nuys 6026-M-5
Cowl, George.....HO 5919, HO 5016
Coxen, Edward .....GR 4550
Cramer, Richard.....GL 5131, GR 3650
Crane, Ward .....GR 1166
Crumplin, Hugh .....HO 5710
Curtis, Jack .....
.....Culver City 3222, HO 1068

D'Albrook, Sidney ..GR 6653, GL 2007
Dammon, Donald .....HO 4102
Dane, Karl.....M-G-M
Daniels, Keith .....GL 0678
Darby, John J.....WH 4244
Davidson, Lawford..GR 1776, HO 3540
Davidson, William .....HE 0502
Davis, Edwards .....GL 8672
Davis, Hal .....GR 9262
DeBriac, Jean .....DU 7247
de Brulier, Nigel.....Grant E. Dolge
De Gallo, Raphael.....GL 9219
De Grasse, Sam.....Freddie Fralick
Delmar, Thomas.....GR 5512
de Ravenne, Raymond .....HE 1940

De Ruiz, Nick .....GL 4612
De Salvo, John.....590-925
DeSilva, Fred.....GR 2148, HE 3263
Dobbins, Ben .....No. HO 344-R
Dow, Art .....HE 0363
Dumont, Gordon .....GL 5988
Duncan, Capt. Ted.....HO 3297
Duncan, Taylor.....HO 3297
Duran, Carlos .....HO 4102

Ellis, Frank .....HU 6273
Elmer, William.....EM 4581
Erickson, Knute.....GR 9754, HO 1068
Ethier, Alphonz.....Grant E. Dolge
Evans, Herbert .....HO 4735

Fairfax, Faire .....WH 6631
Fanning, Frank .....S. Mon. 282-49
Farley, James .....HE 4161
Farrell, John B.....HU 4512
Feld, Fritz.....HO 7960, HO 1068
Fernandez, Trigo .....ME 0995
Ferner, Dustin (Hal).....HO 1823
Fine, Budd .....DU 2060
Finlay, Redman .....GL 5231
Fisher, Larry .....OL 0465
Fitzsimmon, Ralph H.....TR 6851
Fleming, Bob.....593-850
Fluker, Mack .....HO 2388
Forsythe, James .....OX 5674
Force, Charles .....
.....MU 5101, ME 5681, HU 5956
Fowler, John C.....GL 5371
Francis, Olin.....DU 2192, HE 3807
Frank, Christian J. .....
.....GL 0516, HO 9023, GR 2148
French, Chas. K. .....OL 8430
Frye, Frank L.....DR 1860
Furey, Barney .....OL 3365

Ganzhorn, Jack .....HE 3894
Garcia, Allan .....WH 8780
Geldert, Clarence .....HO 4102
Gerrard, Carl .....GR 5176
Gerrard, Douglas....HO 4449, HO 5806
Gilbert, Dick .....GR 6268
Gillespie, William .....EM 7490
Gilmore, Barney .....HE 6304
Girard, Jos. W.....GR 9506
Gordon, Bruce .....GR 7674
Gordon, James.....HE 3520, HE 4206
Gordon, Huntly.....Grant E. Dolge
Gough, John.....HO 6229, MU 8835
Grant, Lawrence .....
.....593-439, 593-827, HO 6229
Grassby, Bert.....GR 3022, OX 3924
Graves, Robert J....GL 8456, HO 5016
Gray, Bob .....MU 5101
Gribbon, Eddie.....Demmy Lamson

Hadley, Bert.....OL 6390, DR 9446
Hagney, Frank S....HE 6948, HE 1161
Hale, Alan.....C. B. DeMille
Hardy, Oliver .....Hal Roach
Harmon, Pat.....OX 1842
Harr, Silver .....OL 7902
Hartigan, Pat .....GL 6111
Harvey, Lew .....GR 4764
Hasson, Jamiel .....GR 0805
Haupt, Ulrich .....GL 2269
Hebert, Henry.....HO 6229, HE 2947
Henderson, Theodore (Ted)...GL 4863
Hendricks, Ben, Jr...HE 1161, HO 6229
Henry, Jack .....GR 0321
Hersholt, Jean .....Universal
Hilliard, Ernest .....GL 8362
Hilliard, John .....Fox
Hix, Aubrey .....HO 8019
Holmes, Stuart.....HE 4709
Homans, Robert E. .....
..Glendale 1099-R, HO 3540, HE 0502
Housman, Arthur.....HE 0502
Howard, Dick.....WA 1633
Hoy, Danny .....MU 3837
Humphrey, William.....GR 7339
Hurst, Paul .....First Nat'l
Hytten, Olaf 590-435

Imboden, David .....AT 7520, AT 0722

Irving, George .....
.....GR 2732, GR 5496, HE 9940

Jacobs, Burdell .....OL 3672
Jack, T. C. .....OL 1520
James, Gladden .....HE 2726
James, Walter .....HE 0502, OX 8461
Jarvis, Sidney.....GL 8941
Jerome, Jerry .....OR 6664
Jennings, S. E. (Al).....DU 0024
Johnson, Noble .....HO 4102
Johnston, John W.....HE 9244
Johnstone, Raymond .....GL 6823
Jordan, Sid .....OL 3727

Kaliz, Armand.....GL 4298, HO 5016
Karloff, Boris.....
.....GR 3458, GR 1956, HO 3540
Kelsey, Fred A.....GR 6775, GR 1166
Kennedy, Edgar.....OX 6607, HO 7950
Kennedy, Tom .....GL 9757
Kenny, Colin.....GR 2208
King, Charles .....WA 9249, VA 4790
Kirby, David (Red).....GL 7460
Kirkland, Hardee .....HO 5016
Kohler, Fred .....Lasky
Kortman, Bob .....OL 5307, 593-569
Kosloff, Theodore.....GR 4209
Kotsonaros, George .....FI 2596
Krembs, Felix .....HO 4102
Kruger, Paul .....OL 2567
Kuwa, George .....GR 3650, GL 1641

Lackaye, Edgar .....HE 1836
Lackteen, Frank.....595-136, MU 9908
Laidlaw, Ethan .....OL 2618
LaMarr, Richard .....HO 5216
Lamont, Harry.....WH 9170, OL 8702
Lane, A. B. .....TU 2629
Lanning, Frank .....OL 2753
Lebedeff, Ivan.....C. B. DeMille
Lederer, Otto.....HE 9579
Lee, Duke R.....No. HO 147-W
Leigh, Frank .....GL 7290
Le Veque, Edward...FI 2275, CH 2047
Liggett, Louis .....HE 9948
Lincoln, Elmo.....HE 5558
Lindley, Bert.....GL 6823
Lindsay, John L.....GR 6455
London, Tom.....HO 0286
Long, Walter .....GR 9995
Lorch, Theodore.....HE 8436
Lowery, William.....599-257
Macdonald, Don .....WA 3883
MacDonald, Wallace.HE 0477, HE 1161
Mack, Wilbur.....No. HO 861-J
MacLean, R. D.....GR 9604
Malatesta, Fred M. .....HE 9920
Maly, Walter.....No. HO 685-J
Martell, Alphonse .....HE 1473
Martell, Harrison .....GL 6475
Martin, Duke .....HO 7950
Martindel, Edward..DR 4932, GR 1166
Mason, James .....
.....GL 0967, Culver City 3632
Matiesen, Otto.....Grant E. Dolge
McCarthy, Myles .....HE 9243
McCormick, W. Merrill.....GL 7256
McDonald, Francis .....HO 7960
McDonald, Jack .....
.....HE 1191, GL 2171, GL 7379
McGuire, Tom.....HE 8273
Meehan, Lew .....HO 4102
Mendez, Emilio .....HO 4102
Menjou, Henry .....HE 0050, HE 4908
Merkyl, John.....Culver City 2482
Metcalfe, Arthur....GR 0446, GR 4682
Metcalfe, Capt. Earl.....No. HO 414-J
Miljan, John .....GR 9469, GR 1166
Miller, Carl .....
OX 6837, OX 3179, GL 2171, GL 7379
Miller, Harold .....OR 4319
Millett, Arthur.....DR 1724
Mimieux, Rene .....GR 1411
Montague, Monte.....Burbank 1051-W
Montana, Bull .....Glendale 7537
Morley, Jay.....No. HO 19
Morris, Dave .....HE 0511
Morrison, Arthur.....590-047

FRANK S. HAGNEY

That "He Man" Heavy

"All Aboard"—*First Nat'l* "The Frontiersman"—*M-G-M* "One Round Hogan"—*Warner Bros.*
"The Rawhide Kid"—*Universal* "On Your Toes"— *Universal*

Present Engagement
"Midnight Madness" *with DeMille*

Available about December 17th Courtesy to all Agents
Hollywood Athletic Club, HE mpstd 1161 Residence, HE mpstd 6948

1000 feet film available
Winner of World's Championship Catalina Row Boat Marathon, June 12th, 1927

Heavy Men Continued-

Murray, Tom...Burbank 1134, GR 1166
Murrell, Robert.....VA 7710, TU 9922
Myers, Harry .....WA 6434
Myzet, Rudolf .....HO 4735

Nardelli, George A...GL 0980, HE 4197
Neely, Neil .....OX 5228
Neill, Richard R.....GL 1909
Nicholson, Paul .....
.....HO 3540, S. Mon. 250-78
Northpole, John .....HE 4621
Northrup, Harry .....DU 1200
Nowell, Wedgwood.....HO 3821
Noyes, Skeets .....GR 1105
Nye, G. Raymond.....598-927

Oakman, Wheeler .....OX 4480
Oback, Ferd .....Glendale 2412-R
Ober, Robert.....GL 4755, GR 1166
O'Brien, Joe Pat .....HE 4208
O'Dell, Garry .....HO 4102
O'Farrell, Broderick.HE 2193, HE 5526
Oland, Warner .....Ernest S. Cowell

Pallette, Eugene.....598-637, HO 5016
Paoli, Raoul .....HE 7885
Pasha, Kalla .....OL 4591
Payne, Bruce .....HE 7404
Pegg, Vester.....OX 4784
Peil, Edward 599-941
Pembroke, Harry .....Glendale 4741
Pembroke, Jerry .....HE 6463
Percival, Walter C..GR 2148, GR 3228
Periolat, George .....MU 1221
Perry, Robert .....OX 8910
Peters, Frederick.....No. HO 698-J
Peters, John .....GL 5017
Phillips, Eddie ....GR 2897
Pierce, Jim .....HE 3765
Post, Charles A. (Buddy).....
.....Grant E. Dolge
Powell, William .....Lasky
Power, Paul .....HO 3642
Pratt, Jack.....No. HO 267
Prescott, John .....GR 2174
Prince, John T.....GL 4468
Prior, Herbert.....
.....GL 6795, HO 4646, GR 9518
Prisco, Albert .....HO 6254

Prival, Lucien .....First Nat'l

Rae, Buddy .....593-131, GL 7046
Randolf, Anders.....OX 6429, GL 1123
Rankin, Donald .....HE 4778
Renard, Ervin .....HE 2171
Requa, Charles .....WA 8770
Richardson, Jack .....
.....592-465, HE 4197, HO 4102
Rivero, Julian .....HO 1218
Romanoff, Constantine .....AN 7421
Roscoe, Alan .....HE 6621
Ross, Sherman .....OR 7649
Ross, William .....OL 2131
Russell, J Gordon.....OX 6497
Russell William .....OX 2554

St. Polis, John .....GR 9443
Salter, Hal .....GL 8831
Sandford, S. J. .....OX 1580
Santoro, Jack .....HO 7960, HO 4181
Santschi, Tom.....GR 3323
Sarno, Hector V.....Sterling 0186
Saunders, R. D.....591-904
Schable, Robert.....599-479, OL 6712
Schaefer, Ed .....OX 2734
Schumann Heink, F.....HE 2151
Sears, Allan .....GR 0971
Shumway, Lee .....HO 6417
Shumway, Walter .....HO 0812
Siegmann, George A.....Universal
Silvera, Carl .....HO 1628
Simpson, Russell.....593-088, HO 7950
Sleeman, Phil .....GR 3650
Smalley, Phillips.....HE 9204
Smith, Albert J.....HE 4515
Smith, Capt. W. L.....GR 5530
Sojin, K.....DR 8517
Soussanin, Nicholas .....
.....HE 1428, HE 5955, HO 4102
Steers, Larry .....HE 8404
Stevenson, Hayden .....Universal
Stockdale, Carl .....HO 1208
Stone, Doc.....GR 1721, GR 2602
Sturgis, Eddie .....GR 2185
Sullivan, Charlie 598-540
Supplee, Cuyler .....HO 4102
Sutherland, Dick.....HE 8663
Sykes, Bill .....HE 1827

Tellegen, Mike .....GL 8979
Thalasso, Arthur 596-237
Thompson, Nick .....GL 0448
Tomlinson, Daniel .....OX 4536
Travers, Richard .....S. Mon. 285-42
Trento, Guido .....HO 3631
Tucker, Richard.....GL 6795, HO 5016
Turner, Smoke .....HO 1140
Tuttle, Felix .....Glendale 5945-M

Valerio, Albano .....AT 0336
Van Vleck, Will ..... HE 3610
Vavitch, Michael .....
.....598-809, 595-867, GR 5111
Vic, Capt. .....GR 4793
Visaroff, Michael S., HO 8269, HE 4305
Vogeding, Fredrik .....HO 8940
von Brincken, W.....GR 1105
von Jany, Tibor.....590-860
Von Meter, Harry .....GR 9533

Wagner, Max .....HO 0786
Walker, Harry.....HE 7644, HO 5016
Walker, Robert .....GR 7020
Walling, Will R.....HO 0215
Ward, Chance .....GR 1851
Watermeyer, Jack ..Van Nuys 484-W
Wayne, Richard .....GL 4949
Webster, Howard .....ME 0266
Welsh, William.....GL 5731
West, Charles H.....OL 2376
Wheat, Larry .....WH 0469
Wheatcroft, Stanhope .....
.....HO 4399, HE 0666
White, Leo .....HO 4735
Whitlock, Lloyd .....GR 3713
Whitson, Frank 595-062
Williams, Guinn (Big Boy)....GR 1166
Wilson, Hugh .....HE 1379, HO 3642
Wilson, Tom.....GR 3984
Wilson, William .....GR 8131
Wolheim, Dan .....GL 9891
Wolheim, Louis .....HO 4102
Woods, Harry .....OX 7234

Young, Noah.....Culver City 3033
Young, Rennie .....WE 4859

Zeliff, Seymour .....OX 1710

To You and Yours--
The Season's Greetings!

JACK ANTHONY

HO 7111 HO 3638

FRANK LEIGH

Management
WM. W. COHILL

GLadstone 7290

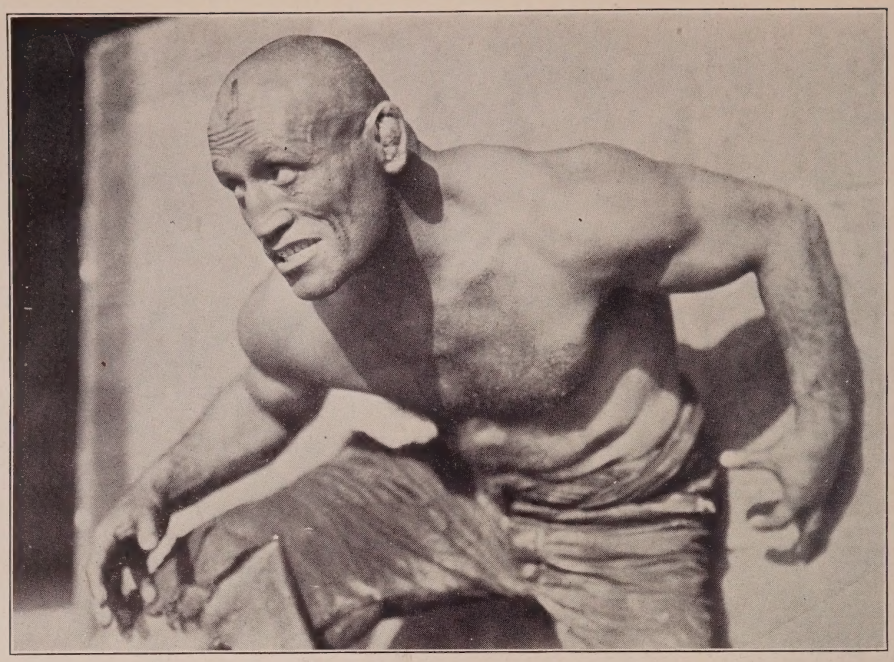

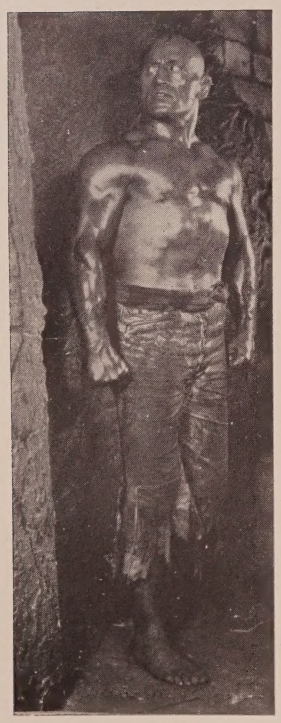

GEORGE KOTSONAROS

BRUTE HEAVIES AND CHARACTERS

Current Releases

"When a Man Loves"—*John Barrymore—Warner Bros.* "The Tender Hour"—*George Fitzmaurice—First Nat'l*
"The Private Life of Helen of Troy"—*First Nat'l*

Future Releases

"The Basher" in "The Street of Sin"—*With Emil Jannings—Lasky* "The Wizard"—*Richard Rosson—Fox*

FI tzroy 2596

Witzel Photo

ADOLPH MILAR

Current Release
"Back to God's Country"—*Universal*
Future Releases
"Uncle Tom's Cabin"—*Universal*
"The Jungle Rose"—*Fox* "Mechanical Doll"—*Fox*

Crescenta 307-W

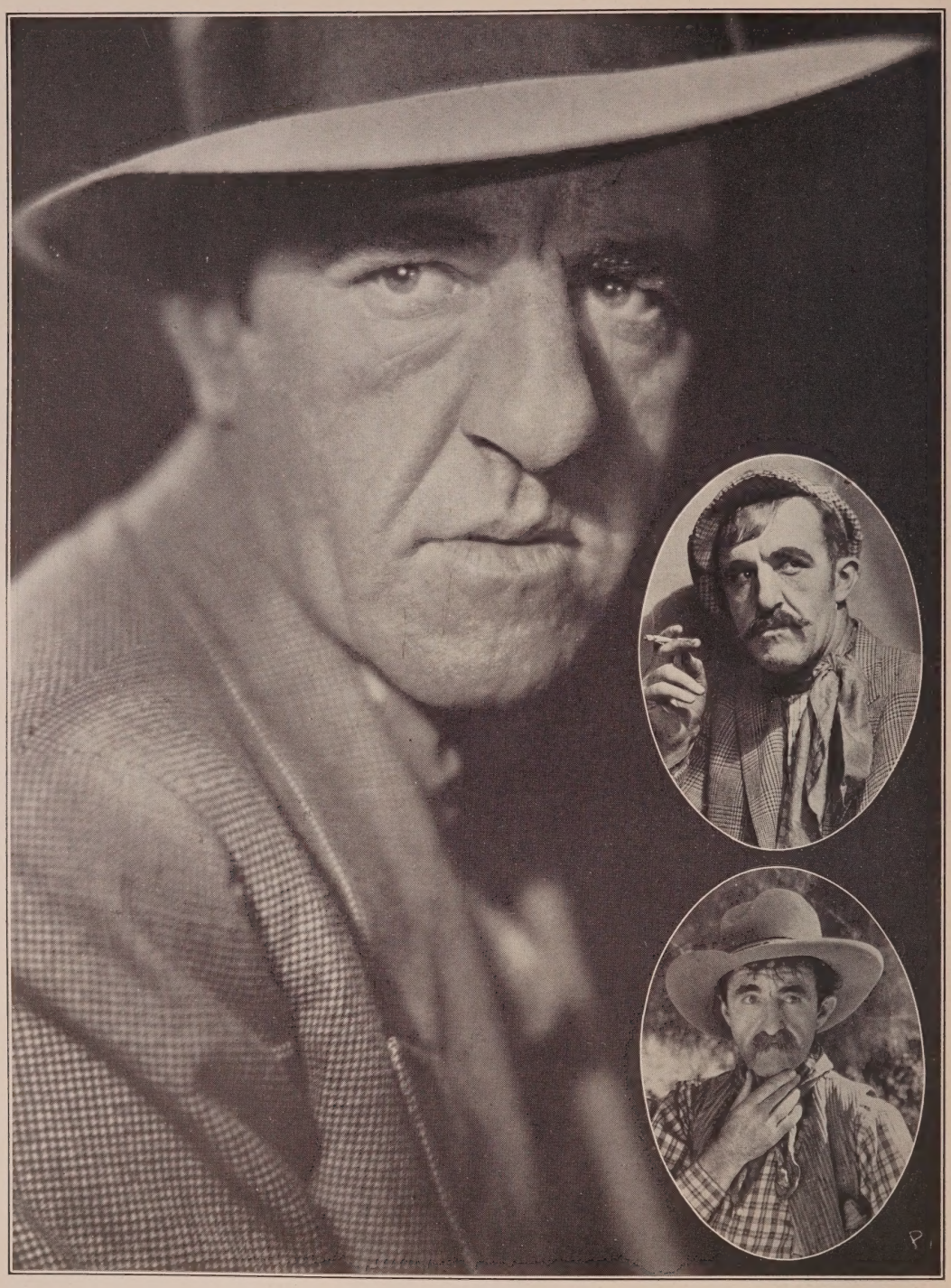

ED BRADY

Current Engagement

"The Noose"—*Direction John Francis Dillon—First National*

GRanit 7575 or GRanit 0241

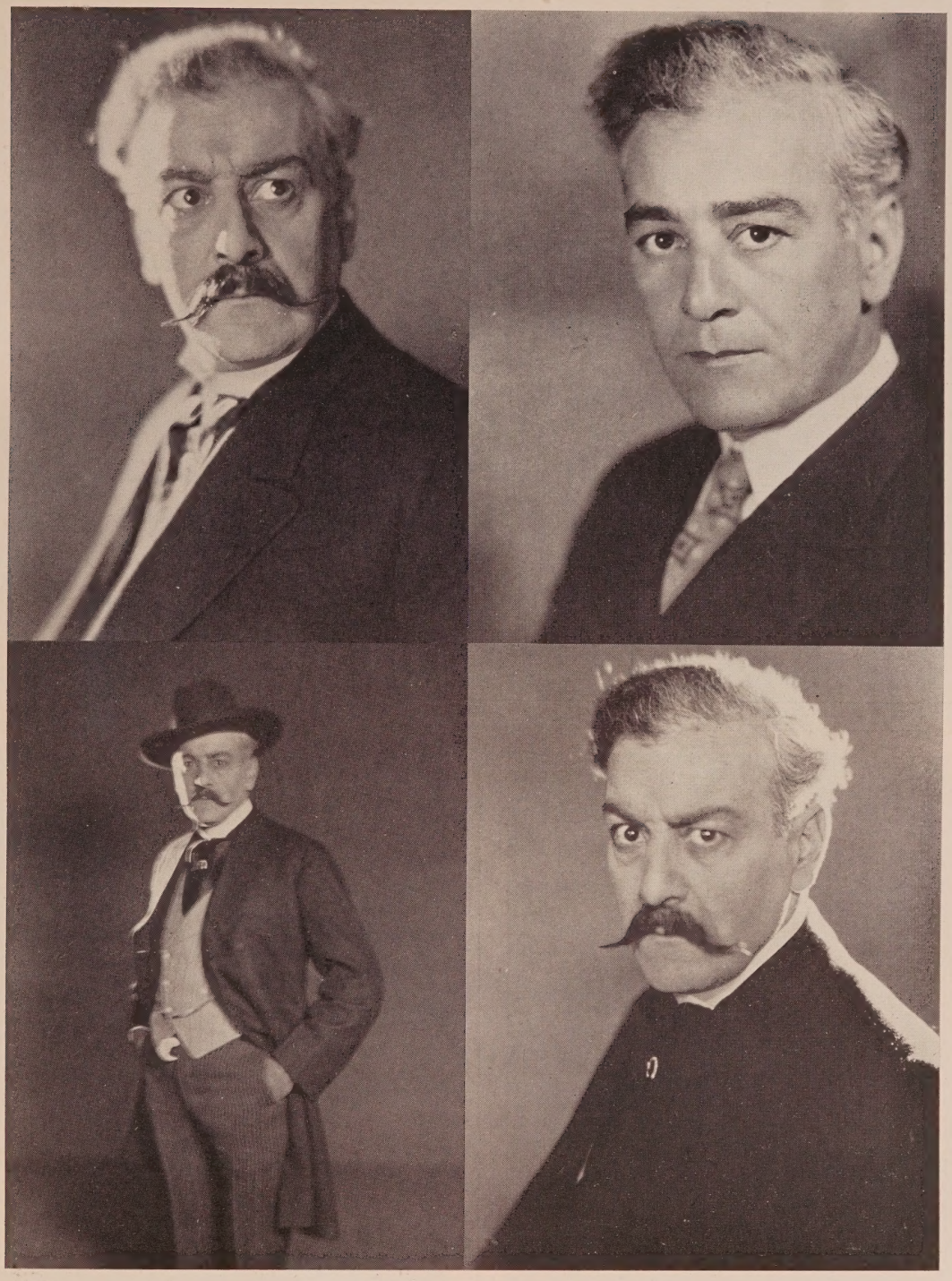

ALLAN GARCIA

Characters and Heavies

Owner and Ringmaster in "THE CIRCUS" with

CHARLIE CHAPLIN

Courtesy to all Agents WHitney 8780

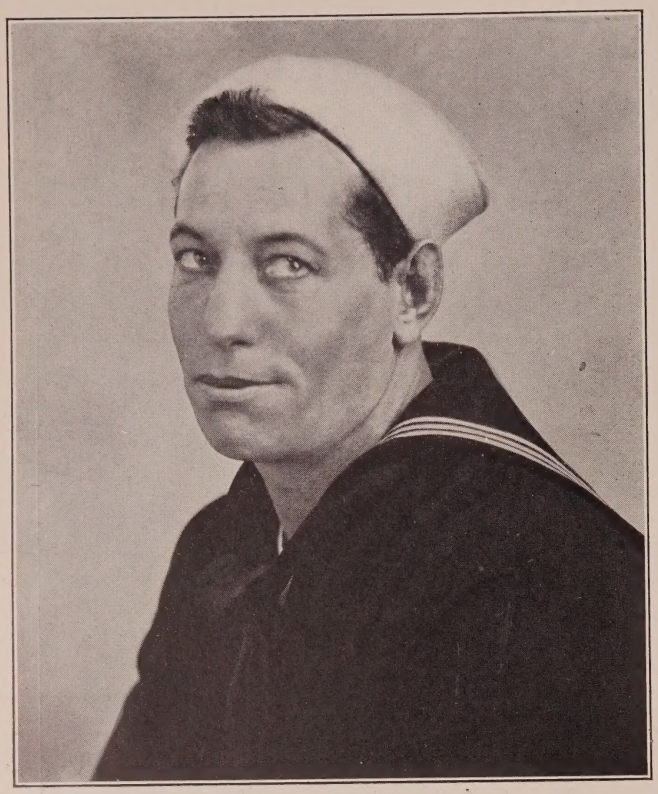

NOAH YOUNG

Heavies and Comedy Relief

Current Releases
"The First Auto"
Warner Bros.
"Ham and Eggs"
Warner Bros.
"Gun Gospel"
First Nat'l
"Sharp Shooters"
Fox

Now Available

Culver City 3033

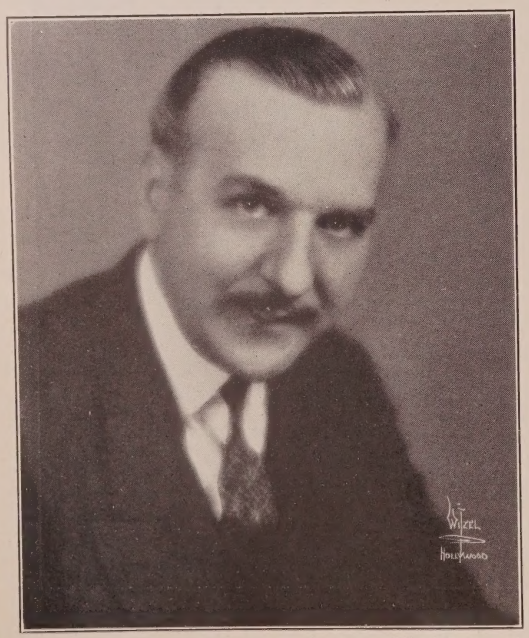

Witzel-Hollywood

DON MACDONALD

Leads and Heavies

WA shington 3883 HO lly 4102

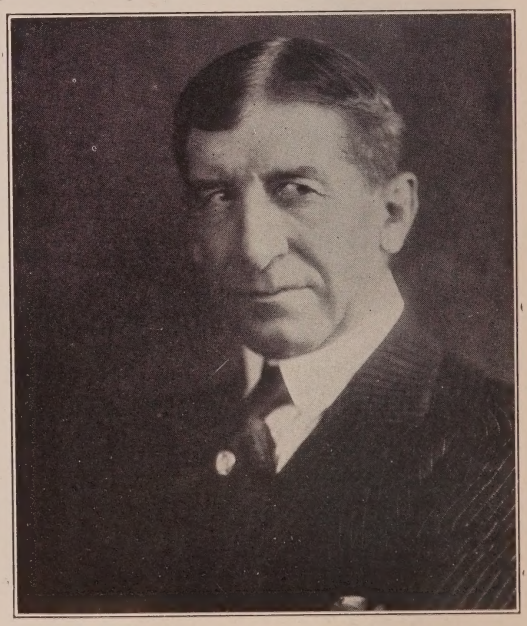

FRANK CAMPEAU

CHRISTMAS GREETINGS

Courtesy to all Agents

HE mpstd 2151 Masquers Club, HO lly 5016

TOM WILSON

As
"Hook Hand Anderson"
With
Fred Thomson—Directed by
Lloyd Ingraham and Al Werker
A
Paramount Picture

Phone:
GR anit 3984

Address:
1352 No. Spaulding Ave., Hollywood

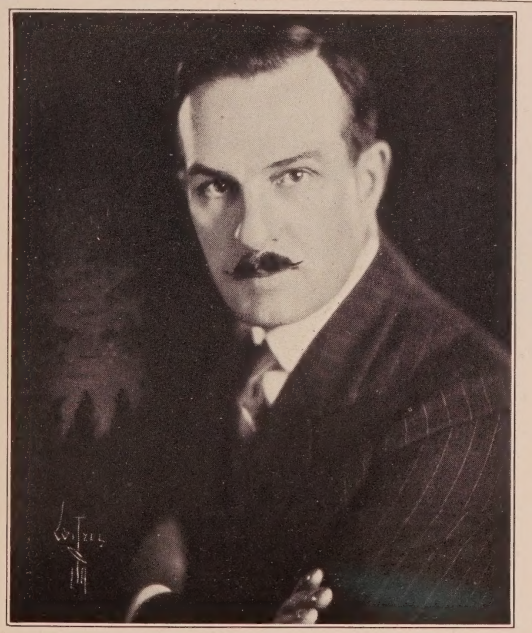

Witzel-Hollywood

HENRY HEBERT

Under personal management of
W. O. Christensen

HO lly 6229 HE mpstd 2947

Rayhuff-Richter Photo

JOHN MILJAN

Current Releases
"The Devil's Circus"—*M-G-M* "Almost a Lady"—*Metropolitan*
"Lovers"—*M-G-M*
"Wolf's Clothing"—*Warner Bros.* "The Yankee Clipper"—*DeMille*
"The Desired Woman"—*Warner Bros.*

Future Release
"Sailor Izzy Murphy"—*Warner Bros.*

GR anit 9469 GR anit 1166

MERRY CHRISTMAS
and
HAPPY NEW YEAR
to
EVERYONE

FRED DeSILVA

Current Events
"The Gaucho"—*United Artists*
"Eagle of the Sea"—*Lasky*
"Prisoners of the Storm"—*Universal*

Management
Higgins-McCullough

GR anit 2148 HE mpstd 3263

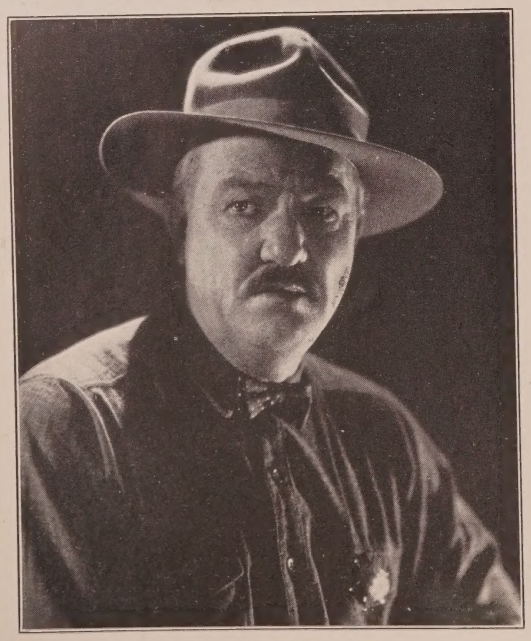

James Farley

The Executioner in "The King of Kings"
"Lure of the Yukon"—*Ernst Laemmle—Universal*
"Chicago"—*C. B. DeMille*
"Fighting Fathers"—*Roach*

Courtesy to all Agents
HEmpstd 4161

ROBERT SCHABLE

599-479 OL ympia 6712

J. Thornton Baston

(JACK BASTON)

Current Releases

"Loves of Carmen"
Walsh—Fox

"The Circus Ace"
Stoloff—Fox

"Chain Lightning"
Hillyer—Fox

"The Branded Sombrero"
Hillyer—Fox

"By Whose Hand"
Lang—Columbia

Present Engagement

"Hello, Cheyenne!"
Ford—Fox

Residence: GL adstone 7840

GR anit 2148 HO lly 4102

Jack Richardson
Featured Heavy

Courtesy to all Agents

592-465 **HE mpstd 4197** **HO lly 4102**

LEE SHUMWAY

Leads and Heavies

"The Great Mail Robbery"—*F.B.O.*
"South Sea Love"—*Ince—F.B.O.*
"Lights of London"—*F.B.O.*

Courtesy to all Agents

HO lly 6417

RICHARD CRAMER

Height 6 ft. Weight 200 lbs.

Compliments of the Season to the Motion Picture Industry

Current Releases
"Man Without a Face"
Pathe
"The Love Mart"
George Fitzmaurice—First Nat'l
Future Releases
"Home Made"
with Johnny Hines
"The Sharp Shooters"
Jack Blystone—Fox

Courtesy to all Agents

GL adstone 5131 GR anit 3650

J. GORDON RUSSELL

)X ford 6497 HO lly 4102

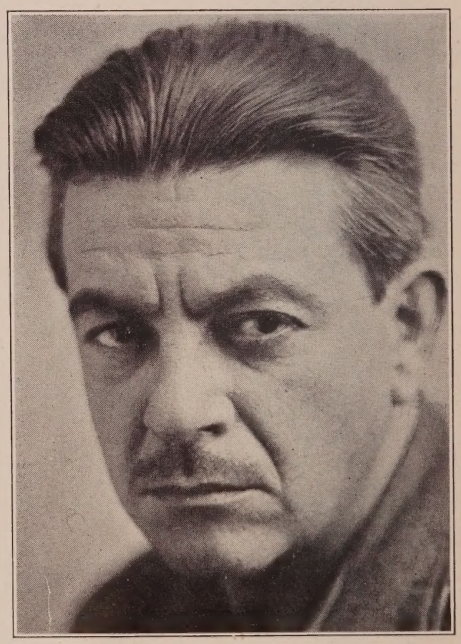

HARRY LAMONT

20 years Stage—10 years Pictures

Current Releases
"Framed"—*Brabin—First Nat'l*
"The Road to Romance"—*Robertson—M-G-M*
Coming Release
"Bride of the Night"—*Hawks—Fox*

WH itney 9170 OL ympia 8702

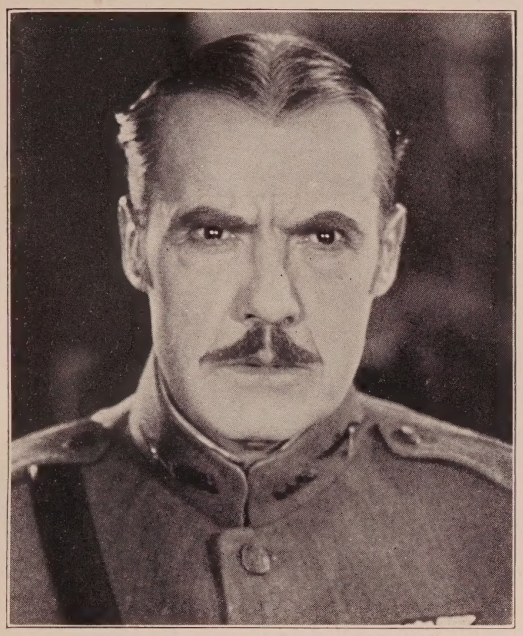

RICHARD R. NEILL

GL adstone 1909

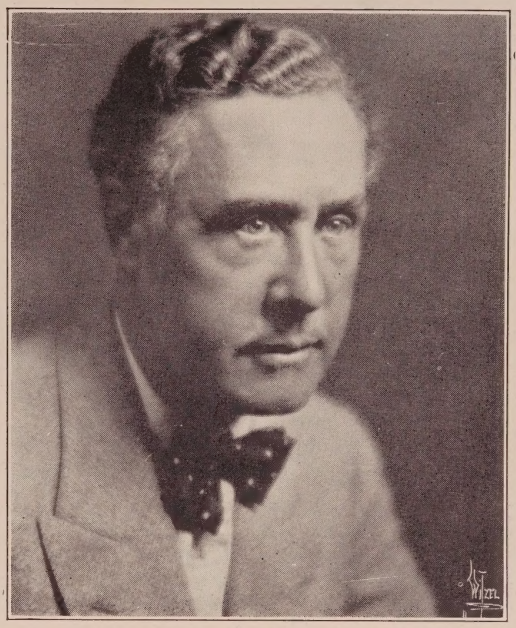

Witzel-Hollywood

William Conklin

Management
Higgins-McCullough
GR anit 2148

GR anit 5176 **HO lly 5016**

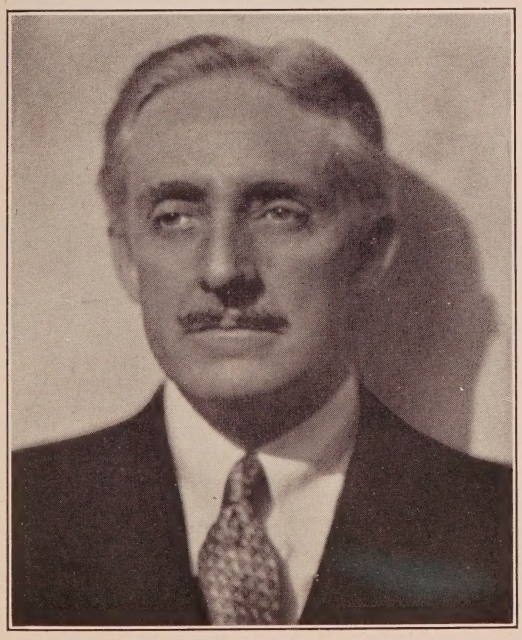

GEORGE COWL

HO lly 5919

Masquers Club, HO lly 5016

WALTER C. PERCIVAL

Striking a new note as a Plain Clothes "Cop"—a human, likeable character who shadows Lon Chaney through the Tod Browning Production of "The Big City"—now in production.

Management—Higgins-McCullough

GR anit 2148 GR anit 3228

SEYMOUR ZELIFF

Future Release
"Harris" in "Uncle Tom's Cabin"
Harry Pollard—Universal Special Prod.
Courtesy to all Agents
OX ford 1710

SVEN HUGO BORG

Current Release
"The Show"—*Tod Browning—M-G-M*
Future Releases
"Love"—*Edmund Goulding—M-G-M*
"His Night"—*Harry Beaumont—M-G-M*
"Rose Marie"—*Edmund Goulding—M-G-M*
Management—Sherrill and Friedman, Inc.
GL adstone 3131 Residence: Santa Monica 450-31

Porter S. Cleveland Photo

FRED CAVENS

Actor—Fencing Master
Current Releases
"Don Juan"—*John Barrymore*
"When a Man Loves"—*John Barrymore*
"The Heart Thief"—*DeMille* "Senorita"—*Lasky*
"The Fighting Eagle"—*DeMille*
"She's a Sheik"—*Lasky*
GL adstone 8664 Courtesy to all Agents HO lly 4102

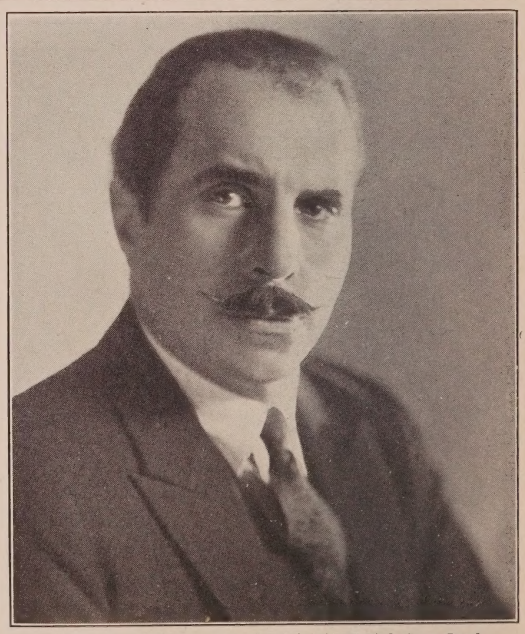

"Tony" in "Chicago after Midnight"—*Ralph Ince Prod.*

CHRISTIAN J. FRANK

"Garcia" in "The Fighting Don"—*with Richard Talmadge-Irvin*
Willat-Universal Jewel
"Texas Jack" in "Arizona Bound"—*John Waters-Lasky*
"Special Delivery"—*with Eddie Cantor—Lasky*
The Sheriff of Winthrop in "Nevada"—*Lasky*
Management Higgins-McCullough—GR anit 2148
GL adstone 0516 Messages: HO lly 9023

Witzel-Hollywood

JAY MORLEY

"The Mojave Kid"—*Robert Bradbury—F. B. O.*
"The Thirteenth Juror"—*Edward Laemmle—Universal*
"The Slingshot Kid"—*Louis King—F.B.O.*
"Driftin' Sands"—*Wallace Fox—F.B.O.*
"Man in the Rough"—*Wallace Fox—F.B.O.*
Courtesy to all Agents

No. Holly 19 HO lly 4102

ERNEST HILLIARD

Merry Christmas

ALPHONSE MARTELL

A Merry Christmas and a Happy New Year
to all my friends and everybody

P. S.—Don't forget to see "The Legionnaires in Paris"

HE mpstd 1473 HO lly 4102

Witzel-Hollywood

LAWFORD DAVIDSON

Current Releases
"One Increasing Purpose"—*Harry Beaumont-Fox Prod.*
"Sin Cargo"—*Tiffany Prod.*
"Easy Money"—*Tiffany Prod.*
"The Wedding Ring"—*R. Wm. Neill-Fox Prod.*
"The Patent Leather Kid"—*Al Santell—First Nat'l Prod.*

GR anit 1776 Under Management Guy Coburn, Inc. HO lly 3540

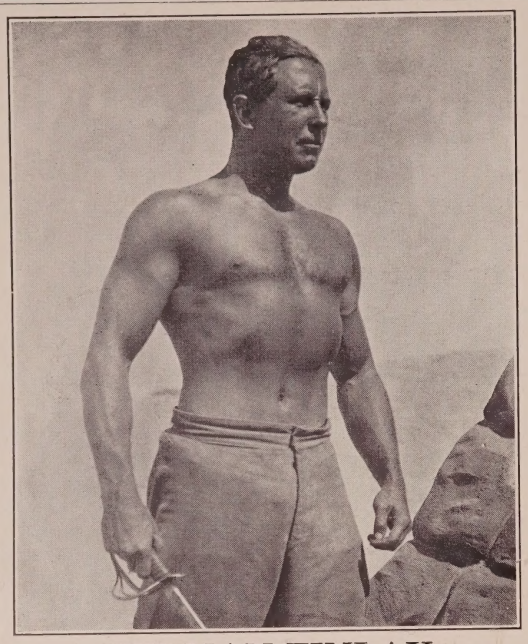

REDMAN FINLAY

Juvenile Heavy

5 ft. 11 in., 180 lbs. Boxing, Wrestling, Swimming
"Cordere"—Loyal Soldier in "Beau Geste"
Soldier of Rome in "The King of Kings"
U. S. Marine in
"Sadie Thompson"—*a United Artists Prod.*

GL adstone 5231 HO lly 4102

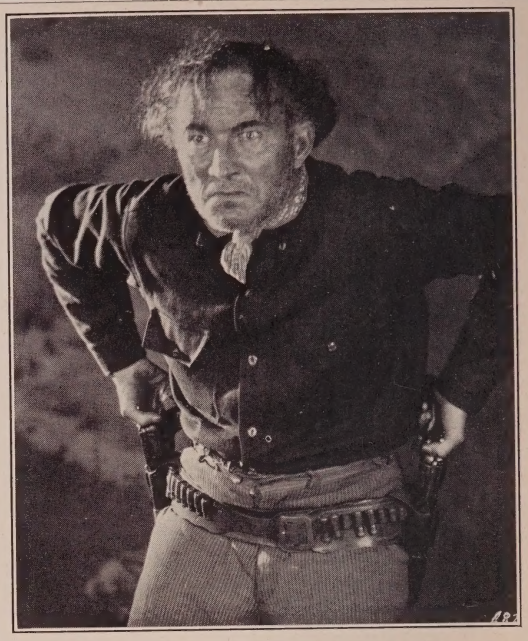

JACK GANZHORN

In "Under the Tonto Rim"—*Ray Raymaker—Lasky*
Recent Release
"Open Range"—*Lasky*
Present Engagement—Playing the Heavy with Action Pictures, Inc.

HE mpstd 3894 HO lly 4102

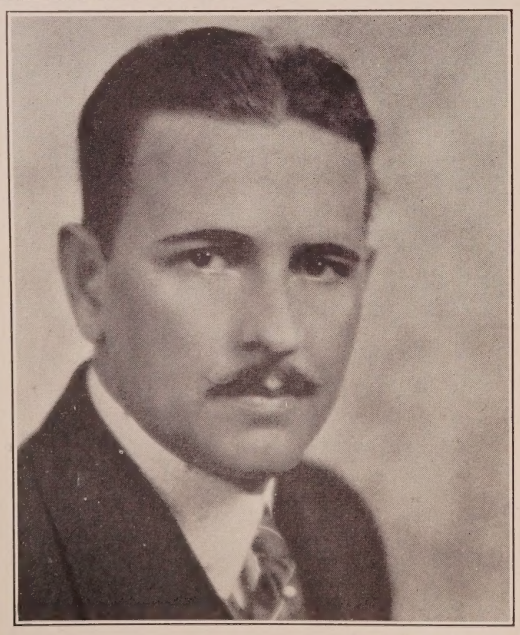

Rayhuff-Richter Photo

F. SCHUMANN HEINK

HE mpstd 2151 HO lly 4102

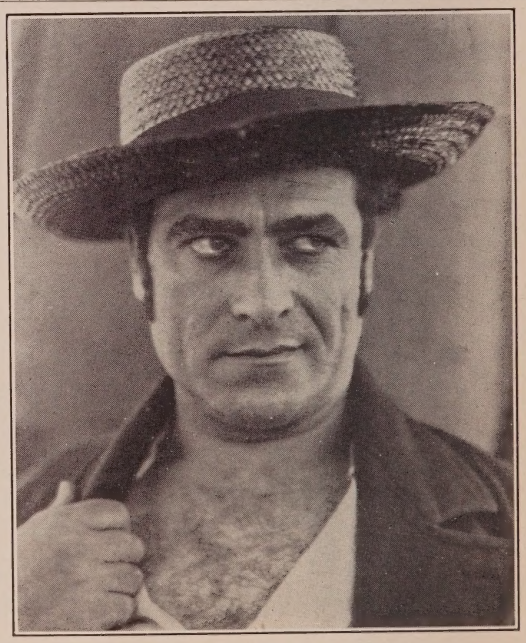

BUDD FINE

Character Heavy

"The Wreck of the Hesperus"—*DeMille;* "Gigolo"—*DeMille;* "The King of Kings"—*DeMille*; "The Traveling Salesman"—*Lasky*; "Body and Soul"—*M-G-M*; "The Last Command"—*Lasky*; "The Rough Riders"—*Lasky*; "On Your Toes"—*Universal*; "Stop That Man"—*Universal*; Christie Comedies, Fox Comedies, Roach and Mack Sennett Comedies.

Courtesy to all Agents DUnkirk 2060

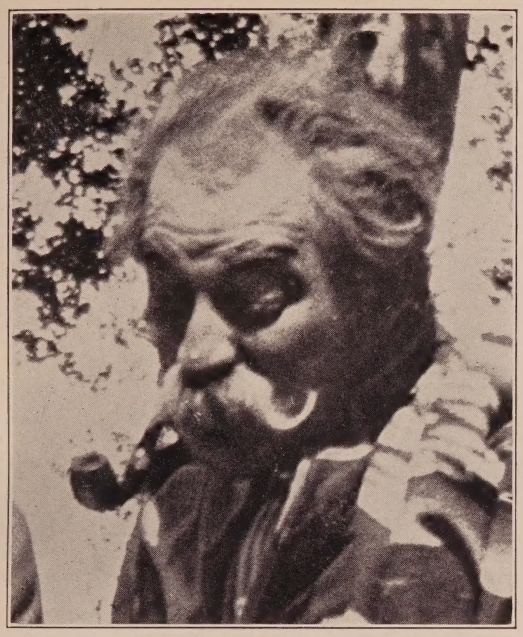

As "Juan Canino" in "Ramona"—*Edwin Carewe—United Artists*

MICHAEL S. VISAROFF

Current Releases—"Camille"—*Fred Niblo;* "Mockery"—*Christianson—M-G-M*
"Two Arabian Knights"—*Lewis Milestone—United Artists*
Coming Releases—"The Adventurer"—*S. Tourjansky—M-G-M;* "A Girl in Every Port"—*Howard Hawks—Fox*
"The Last Command"—*Josef von Sternberg—Lasky*
At Liberty

HO lly 8269 Exclusive Management, Al Rosen; Florence Postal, Associate—HE mpstd 4305 HO lly 4102

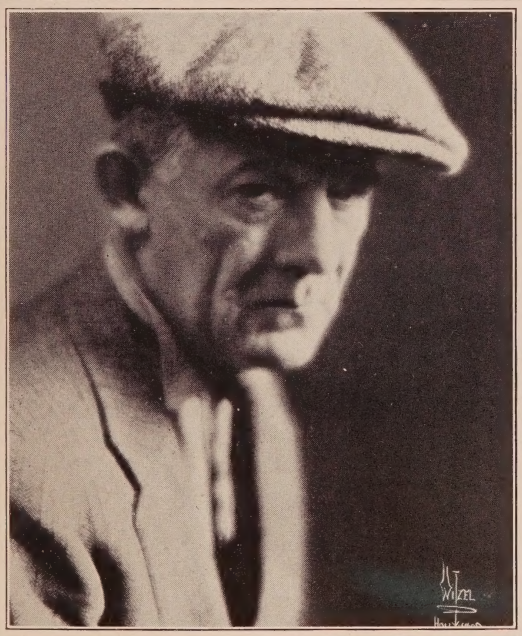

Witzel-Hollywood

EDDIE STURGIS

GR anit 2185

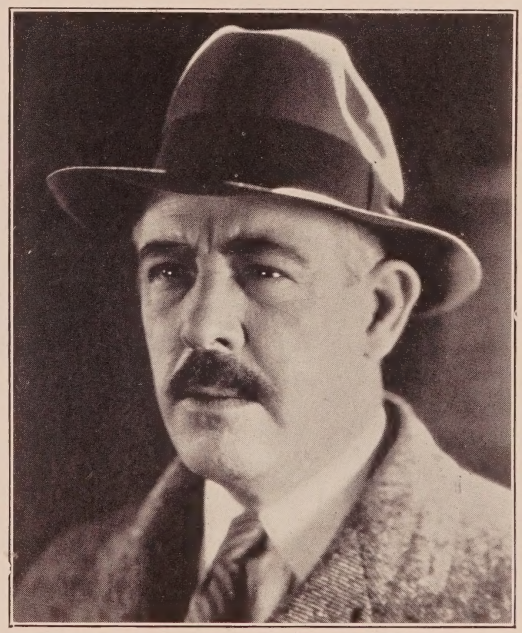

ROBERT E. HOMANS

Heavies and Characters
"Let it Rain"—*Douglas MacLean*
"Fast and Furious"—*Mel Brown—Denny—Universal*
"College Days"—*Richard Thorpe—Tiffany*
"Mountains of Manhattan"—*Hogan—Gotham*
Recently Finished—"Col. Gowdy" in "The Barker" at Belasco Theatre
Courtesy to all Agents

Glendale 1099-R HO lly 3540 HE mpstd 0502

GEORGE A. NARDELLI

Current Release
French Officer in "She's a Sheik"—*Clarence Badger—Paramount-Lasky*
Future Release
Heavy Lead opposite Jane Novak in "What Price Love"
Morris Schlank Prod. directed by Harry Revier
500 ft. of film at Screen Library

GL adstone 0980 Messages: HE mpstd 4197

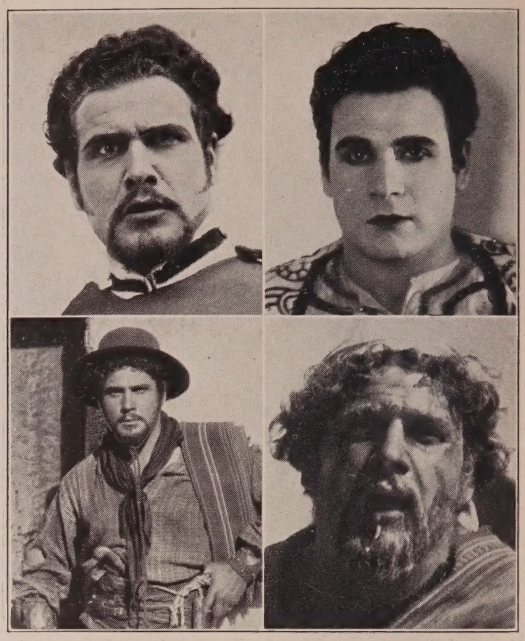

EMILIO MENDEZ

Characters and Heavies
"The Dove"—*United Artists*
"Two Arabian Knights"—*United Artists*
"The Gaucho"—*Douglas Fairbanks—United Artists*
Athletic champion of South America

OX ford 9553 HO lly 4102

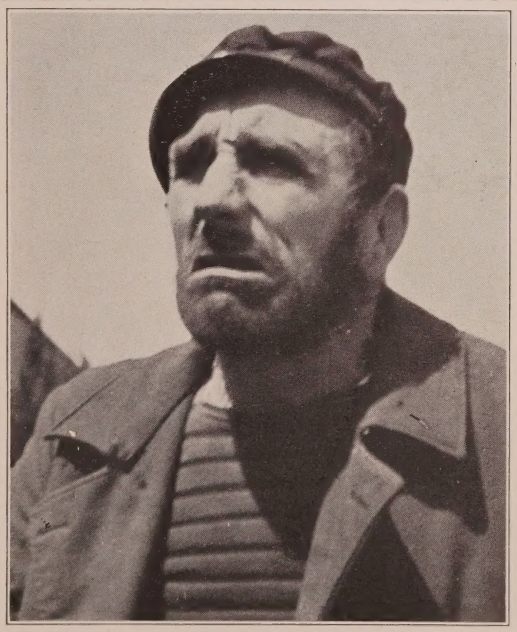

CONSTANTINE ROMANOFF

Current Releases
"For Heaven's Sake"—*Harold Lloyd*
"The Kid Brother"—*Harold Lloyd*
"The Tender Hour"—*First National*

ANgelus 7421

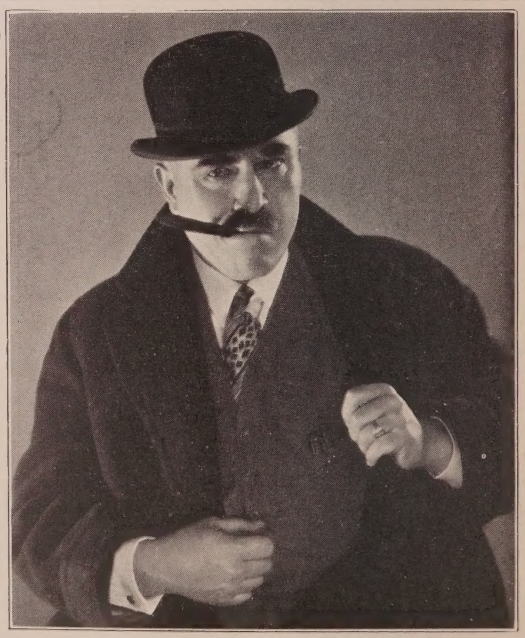

FRED A. KELSEY

Featured with Charlie Murray as
"Mulligan" in "The Gorilla"
Al Santell—First Nat'l

Management Edward Small Co.

GR anit 6775 GR anit 1166

T. C. JACK

As "Quantrell" in "Jesse James"
Fred Thomson
Paramount

OL ympia
1520

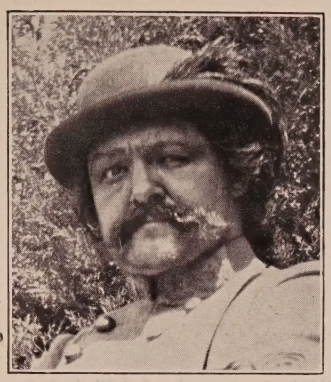

TOOFIK SIMON

Oriental Character Actor and Technical Advisor

Native of the East, with five years' stage experience in those countries

Recognized authority on costumes, customs, and architecture
Arabian, Assyrian, Turkish, Egyptian and Persian
With particular reference to motion pictures

ME tropolitan 8397

BUDDY RAE

593-131 GL adstone 7046

CAPTAIN VIC
de la
FARANDOLE
(Prof. Charles Vical)

Actor and Fencing Instructor

HEAVIES AND CHARACTERS

GR anit 4793
5930 Hollywood Blvd.
Hollywood

Courtesy to All Agents

ROBERT MURRELL
Heavies—Parts—and Bits
VA ndike 7710
Messages: TU cker 9922

Character Men

Aasen, John .....TR 1724
Abbott, Jacques .....GA 4351
Ackermann, Walter .....HE 9877
Ackroyd, Jack .....OL 4833
Adams, Ernie S.....GR 1105
Aitken, Spottiswoode.....GL 5952
Albertson, Coit .....S. Mon. 646-01
Alderson, Erville .....
.....GL 7290, GR 6780, OX 6755
Allan, Vic.....No. HO 547-J
Allen, Alfred .....TR 8651
Allen, Sam E.....HO 4263
Althoff, Charles .....
.....OR 0775, HE 4305, HO 5016
Andersen, Robert .....OL 2653
Anderson, C. E. (Cap.).....590-979
Apling, Bert ...Whittier 6464, HO 3113
Appel, Sam.....VA 3480
Armstrong, Will .....HE 4921
Arnetta, Henry 596-229
Asher, Max .....GR 9488
Austin, Frank.....GR 1869, GR 3650
Austin, William....OX 7407, HE 7821
Axzelle, Carl .....GR 6158

Bachman, Charles A.....GL 9813
Bailey, Don 599-157
Ball, Col. Lew.....Colo. 4255
Bancroft, George.....Lasky
Berliner, George Wyren.....HO 4102
Barnes, T. Roy.....HE 6298
Barringer, W. S.....GL 9913
Barrows, Henry A.....GL 5476
Barry, Elmo.....OR 0324
Barwyn, Max 590-668
Baston, J. Thornton (Jack).....
.....GR 2148, GL 7840
Bates, Col. Tom ...MU 1819, MA 4889
Bayfield, Harry ..HO 6827, HE 3926
Beal, Frank .....GL 7290
Becker, Fred .....OX 1891, HE 0067
Beday, Eugene .....GR 4234
Belcher, Charles M.....TR 0331
Bell, Hank .....HE 3558
Belmont, Baldy .....MU 2116
Belmour, Harry.....No. HO 541
Benedict, Kingsley 592-747
Benge, Wilson.....No. HO 414-W
Bennett, Charles .....WA 8111
Beranger, Andre.....HE 1161
Bergman, Henry .....GL 9803
Berliner, George Wyren.....HE 0502
Bernard, Lester .....GL 2171
Berrell, George.....DR 3440
Bertram, William .....HO 6712
Blackwell, Jim (Colored) ...ME 3803
Blaisdell, Bill .....UN 2304
Blinn, B. F.....DR 0473
Blue, Washington (Colored)...CA 1831
Boland, Eddie 593-644
Bolder, Robert.....OX 4836
Bond, Franklin 545-01
Bonner, Joe .....HE 4715
Borgato, Agostino .....GL 3131
Bowman, Billy .....GL 3550
Bracy, Sidney .....OR 8522
Bradbury, James .....
.....HE 0502, HO 1614, HO 5016
Brady, Ed.....GR 7575, GR 0241
Braham, Lionel .....GL 6108
Breese, Edmund .....
.....OX 4668, Demmy Lamson
Briden, C. Garland.....HO 4102
Brinkman, Ernest .....OL 4966
Brinley, Charles E.....593-561
Brodie, Buster .....AT 0160, WE 3688
Brooks, Sammy .....Hal Roach
Brower, Robert.....GR 8220
Brown, Amos George.....UN 5746
Brown, J. Edwin.....BE 5383
Brown, Morgan .....HO 2388
Brownlee, Frank.....No. HO 315-J
Bunny, George .....WA 4287
Burdette, Jack .....TR 1724
Burns, Bobby .....Educational
Burns, Robert.....No. HO 545-J
Burton, Clarence.....C. B. De Mille

Calvert, E. H.....GR 6249, GL 3047
Campeau, Frank.....HE 2151, HO 5016
Campbell, Joe .....Alhambra 2081
Carew, Arthur Edmund .....
.....GL 3908, GL 4908
Caress, William H.....596-759
Carillo, Mario.....FI 0352, HO 5016
Carlyle, Richard .....OL 8295
Carr, Leland E. .....
.....ME 7319, MU 5976, MU 0528
Carroll, William A.....HO 8443
Carter, Calvert .....ME 6740
Cavin, Jess.....No. HO 946
Challenger, Percy..BE 3861, BE 3296
Chandler, Robert .....GL 1913
Chautard, Emil .....HO 3540
Chefee, Jack.....GL 5841, HE 4197
Cheron, Andre .....GL 3659
Chew, Frank .....CA 5302
Chief Big Tree 595-461
Child, Ray .....OL 2584
Christy, R. W.....BE 7354
Cinders, Billy .....OX 3771
Clark, Frank .....HO 5521
Clark, Jack J.....GL 1243
Clark, Harvey .....HE 7821
Clayton, Gilbert .....GL 8973
Clifford, William .....GR 3583
Clyde, Andy .....GR 4595
Cogley, Nick ..GR 3650, S. Mon. 250-48
Cole, Slim.....S. Mon. 230-30
Coleman, Frank "Kewpie"....HE 6640
Collins, Monte.....HO 6004
Collins, Monte, Jr.....591-498
Comstock, Clark .....EM 5898
Conklin, William .....
.....GR 2148, GR 5176, HO 5016
Connelly, Edward.....M-G-M
Conti, Albert.....HE 9915, GL 3131
Cook, Al .....F.B.O.
Cook, Ross.....OX 5838
Cooley, Frank .....OL 6171
Cooper, George .....M-G-M
Coporel, Al.....HU 0388
Cording, Harry .....HE 6348
Corey, Jim.....No. HO 207-R
Corrigan, D'Arcy.....GL 2943
Corrigan, Emmett .....GL 3473
Corrigan, James.....HE 2578
Cosgrave, Luke.....GR 0377, GL 4682
Cossar, John.....597-686
Courtright, William.....598-839
Covington, Bruce.....DR 1019
Covington, Z. Wall.....GR 0331
Cowl, George.....HO 5919, HO 5016
Cowles, Jules.....No. HO 707
Crane, Ogden 591-448
Crimmins, Dan .....FA 0334
Crockett, Charles.....WH 1601
Crossley, Syd 596-652
Crumplin, Hugh .....HO 5710
Cummings, Richard.....BE 0039
Currier, Frank.....M-G-M
Curtis, Jack Culver City 3222, HO 1068

D'Albrook, Sidney ..GR 6653, GL 2007
d'Auburn, Denis .....GL 7441
Dana, Frederick.....No. HO 337-J
Dane, Karl.....M-G-M
Daniels, Walter .....GL 2765
Darvas, Charles .....OX 7554
Davidson, Max .....OX 6932
Davis, Edwards .....GL 8672
Davis, Hal .....GR 9262
Davis, J. Gunnis.....HO 1620
de Brulier, Nigel.....Grant E. Dolge
De Grasse, Sam.....Freddie Fralick
de Grey, Sydney .....
.....TR 5451, GL 2171, GL 7379
Delmar, Thomas.....GR 5512
Dempsey, Thomas J.....596-664
Depp, Harry (Juvenile).....
.....DR 4623, HE 1412
de Ravenne, Raymond.....HE 1940
DeRuiz, Nick .....GL 4612
DeSilva, Fred .....GR 2148, HE 3263
DeVorska, Jess .....GL 3131
Diege, Peter .....HE 4909
Dime, James .....WA 1571
Donlin, Mike.....HE 6869..
Douglas, Byron .....HO 7960
Dow, Art .....HE 0363
Dowling, Joseph.....HE 6804
Ducrow, Tote .....HO 8028
Dudley, Robert.....BE 2045
Dudley, Russ .....HO 3540, GR 6348
Dunaev, Nicholas .....OL 2612
Duncan, Taylor.....HO 3297
Dunham, Phil .....GR 9348
Dunkinson, Harry .....HO 1045
Dunn, Frank G. .....HE 3813
Du Vaull, Wm. P.....HO 3882
Dyer, Wm. J. (Bill).DR 3955, GL 6795

Eckhardt, Oliver J...GL 9918, GL 2218
Edeson, Robert.....C. B. DeMille
Edwards, Aaron .....DR 7853
Edwards, Snitz .....
.....GL 3861, GR 7891, GR 1166
Ellsworth, Elmer .....AT 2790
Ellsworth, Robert 556-796
Elmer, William.....EM 4581
Emile, W. 599-091
Engle, Billy .....Christie
Erickson, Knute.....GR 9754, HO 1068
Esmelton, Fred.....GL 2192, HO 8739
Ethier, Alphonz.....Grant E. Dolge
Evans, Charles E.....S. Mon. 252-47

Fahrney, Milton.....Culver City 2511
Fanning, Frank .....S. Mon. 282-49
Farley, James .....HE 4161
Faust, Ed .....HO 7479
Fawcett, George .....GR 1166
Faylauer, Adolph.....596-790
Feld, Fritz .....HO 7960, HO 1068
Fenwick, Harry .....WH 5796
Ferner, Dustin (Hal).....HO 1823
Fetchit, Stepin (Colored)....WE 6687
Fielding, Romaine .....HO 5216
Fine, Budd .....DU 2060
Fisher, Alfred .....Glendale 3291-W
Fischer, Robert .....GL 6795
Fitzsimmon, Ralph H.....TR 6851
Fleming, Bob 593-850
Force, Charles .....
.....MU 5101, ME 5681, HU 5956
Ford, Francis 590-453
Forsythe, James .....OX 5674
Fortune, Edmund .....HO 1563
Fowler, John C. .....GL 5371
Francis, Alec B.....Ernest S. Cowell
Franey, Bill (Comedy).....597-238
Franklin, Rupert .....GL 3786
Franklin, Sidney.....HE 4892
Freemont, Al W.....Glendale 1446-J
French, Chas. K. .....OL 8430
French, George .....HE 5318
Furberg, Kurt 599-839
Furey, Barney .....OL 3365
Gambold, Fred A.....MU 1938
Ganzhorn, Jack .....HE 3894
Garcia, Allan .....WH 8780
Gardner, John.....S. Mon. 646-01
Gastrock, Phil .....AL 4246
Gay, Gregory.....United Artists
Gehrung, Eugene .....GR 1491
Geldert, Clarence.....HO 4102
George, John .....UN 3184
Gilbert, Billy 594-897
Gilbert, Dick .....GR 6268
Gilmore, Barney .....HE 6304
Gillingwater, Claude.....OX 5529
Girard, Jos. W.....GR 9506
Glazer, Bernie .....HE 5710
Gleason, E. L.....HO 3076
Godfrey, George (colored)....AX 9909
Goforth, George 593-086
Goodwin, Les .....HE 4976
Gordon, James .....HE 3520, HE 4206
Gough, John.....HO 6229, MU 8835
Grant, Lawrence .....
.....593-439, 593-827, HO 6229
Graves, Robert J....GL 8456, HO 5016
Gravina, Cesare .....GL 6108
Green, Duke 596-031
Gribbon, Eddie.....Demmy Lamson
Griffith, Frank .....HO 3250
Grimwood, Herbert .....HO 3540
Gripp, Harry .....HE 8627
Griswold, Herbert Spencer (Texas Kid) .....HO 5299

CLAUDE GILLINGWATER

The Old Earl of Dorincort with Mary Pickford in "Little Lord Fauntleroy"
The Old Sea Captain with Jackie Coogan in "My Boy"—*Victor Heerman—First National*
The Father in Rupert Hughes' "Remembrance"—*A Goldwyn Picture*
"Steptoe" in "The Dust Flower"—*Rowland V. Lee—A Goldwyn Picture*
The Eccentric Old Banker in "Fools First"—*Marshall Neilan—First National*
Lord Storm in "The Christian"—*Maurice Tourneur—Goldwyn*
"Uncle Sam" in "The Stranger's Banquet"—*Marshall Neilan-Goldwyn*
The Old Grandfather in "A Crinoline Romance"—*Harry Beaumont—Metro*
"Old Man Adams" in "Alice Adams"—*Rowland V. Lee—King Vidor Production*
The Grandfather in "A Chapter in Her Life"—*Lois Weber—Universal*
"The Crab" in "Three Wise Fools"—*King Vidor—Goldwyn*
The Father with Constance Talmadge in "Dulcy"—*Sidney Franklin—First National*
The Old Scotch Factor in "The Tiger Rose"—*Sidney Franklin—Warner Bros.*
The Lovable Old Crab in "Daddies"—*William Seiter—Warner Bros.*
The Old Editor in "How to Educate a Wife"—*Monta Bell—Warner Bros.*
The Father in "A Madonna of the Streets"—*Edwin Carewe—First National*
The Father in "Idle Tongues"—*Lambert Hillyer—Thos. H. Ince*
The Father in "A Thief in Paradise"—*George Fitzmaurice—First National*
The Gay Old Banker in "Cheaper to Marry"—*Robert Z. Leonard—M-G-M*
The Old Sourdough in "Winds of Chance"—*Frank Lloyd—First National*
The Father with Colleen Moore in "We Moderns"—*John Francis Dillon—First National*
The Father in "Wages for Wives"—*Frank Borzage—Fox*
The Crab with Douglas MacLean in "That's My Baby"—*Wm. Beaudine—Paramount*
The Old Tutor with Corinne Griffith "Into Her Kingdom"—*Sven Gade—First National*
The Old Professor in "For Wives Only"—*Victor Heerman—Metropolitan*
Pola Negri's Father in "Barbed Wire"—*Rowland V. Lee—Paramount*
The Crabbed Old Daddy with Reginald Denny in "Fast and Furious"—*William Beaudine—Universal*
The Father with Colleen Moore in "Naughty But Nice"—*Millard Webb—First National*
The Father in "The Gorilla"—*Alfred Santell—First National*
The Old Aristocrat in "Husbands for Sale"—*Henry Lehrmann—Warner Bros.*

Management Edward Small Company

OX ford 5529 GR anit 1166

Character Men Continued

Guenste, F. F. 53530
Guilfoyle, James.....S. Mon. 635-67
Gyton, George .....GR 5431

Hachmuth, August .....OR 8089
Hadley, Bert.....OL 6390, DR 9446
Hale, Alan.....C. B. DeMille
Hall, George Towne .....GR 7670
Hall, Winter .....HO 3943
Hamilton, Mark .....HO 6229
Harlan, Otis .....GL 6735, GR 1166
Harris, Joe .....Newhall 28-J-21
Hart, Al .....GR 0390
Hartz, Col. R. Scott.....DU 0575
Harvey, Donal .....HE 9638
Hathaway, Rhody.....HE 5997
Hatton, Raymond.....Lasky
Hebert, Henry.....HO 6229, HE 2947
Heck, Stanton.....GR 2075
Heim, Ed 596-238
Hellum, Barney .....HO 4735
Henderson, Jack 593-136
Henderson, Theodore (Ted)...GL 4863
Hendrick, Dudley .....UN 9508
Herbert, George .....EL 1551
Hersholt, Jean.....Universal
Herzinger, Charles W.....
.....TR 6931, GL 4612
Heuston, Alfred .....GL 2682
Higby, Wilbur.....GR 6651, HE 6997
Hildebrand, Rodney.....GA 3999
Hoefli, Jackie .....ME 5569
Hoffmann, Otto F.....Culver City 2448
Holland, Cecil.....M-G-M
Holmes, Fred .....OR 7661
Holmes, Stuart.....HE 4709
Holmgreen, Elmer .....UN 5746
Homans, Robert E.....
..Glendale 1099-R, HO 3540, HE 0502
Holtz, Tenen .....M-G-M
Howard, Harold.....GL 1023
Howard, Dick .....WA 1633
Hoy, Danny (Juv.).....MU 3837
Hoyt, Arthur .....HO 7950, TR 1981
Huley, Pete.....ME 8112
Hummel, Wilson ....Alhambra 4371-J
Humphrey, Orral ...Wilmington 878-J
Humphrey, William.....GR 7339
Hunt, Jay .....HO 4102
Huntly, Fred .....OL 5433
Hurst, Brandon .....GR 0392, GR 4071
Hurst, Paul .....First Nat'l
Hyman, B. .....OL 2346
Hytten, Olaf 590-435

Irving, George .....
.....GR 2732, GR 5496, HE 9940

Jacobs, Burdell .....OL 3672
Jaimison, Bud .....BE 1097
Jarvis, Sidney .....GL 8941
James, Walter .....HE 0502, OX 8461
Jefferson, Thomas .....OX 7437
Jeffries, Will .....HO 2940
Jennings, De Witt .....HE 5760
Johns, Bertram .....GR 5213
Johnson, Noble .....HO 4102
Johnston, Lorimer .....HE 9912
Johnstone, Raymond.....GL 6823
Jones, Harry .....ME 5171
Jones, Oliver.....No. HO 546-W
Jones, Winfield .....GL 8466
Jones, W. Wallace.....HO 0487

Kacer, Jan .....HO 4102
Kahanamoku, Duke P. .....WH 1380
Karloff, Boris.....
.....GR 3458, GR 1956, HO 3540
Kelsey, Fred A. .....GR 6775, GR 1166
Kennedy, Edgar.....OX 6607, HO 7950
Kibbee, Guy.....GL 4760
Kimball, Edward M.....594-171
King, Claude .....HO 7950
King Emmett...No. HO 1147, HE 5171
King, Louis.....HE 4371
Kipling, Edward.....HE 7566
Kirby, David (Red).....GL 7460
Kirkland, Hardee .....HO 5016
Knott, Adelbert.....WA 6328
Knowles, Dr. M. C.....GL 7085
Kohler, Fred .....Lasky
Kortman, Bob .....OL 5307, 593-569
Kotsonaros, George .....FI 2596
Kottka, Otto.....Culver City 3627
Krembs, Felix .....HO 4102
Kruger, Paul .....OL 2567
Kuwa, George .....GR 3650, GL 1641

Lackaye, Edgar .....HE 1836
Laidlaw, Roy .....WH 6874
La Marr, Richard .....HO 5216
Lamont, Harry.....WH 9170, OL 8702
Lane, Charles .....GL 4301
Lanning, Frank .....OL 2753
Lanoy, Andre .....HE 2151
La Reno, Dick.....HO 2486
Lawrence, Douglas .....DE 6594
Lederer, Otto .....HE 9579
Lee, Duke R.....No. HO 147-W
Leonard, Gus.....DR 0266
Leigh, Frank .....GL 7290
Le Veque, Edward...FI 2275, CH 2047
Lewis, Mitchell.....HO 7950, RO 4125
Lewis, Ralph .....HO 4102
Lewis, Richard .....BE 7415
Lewis, Walter P.....HE 6620
Liggett, Louis .....HE 9948
Lindley, Bert.....GL 6823
Lingham, Tom .....Glendale 7296
Link, Billy .....Burbank 867-W
Littlefield, Lucien.....Demmy Lamson
Lloyd, Jack V. .....GL 9969
Loberg, Art .....AT 5887
Lockney, John P.....HO 0023
Loraine, Harry .....HO 2678
Lotto, Fred .....S. Mon. 225-31

MacDonald, Harry .....OL 3543
MacDonald, J. Farrell.....Fox
MacDonald, Wallace.HE 0477, HE 1161
Mack, Bobby .....HO 7960
Mack, James T.....GL 1649, HO 5016
Mack, Joseph.....GR 0580, HO 3642
MacLean, R. D.....GR 9604
MacQuarrie, Murdock.....HE 6547
Maguire, Tom.....No. HO 422
Mailes, Charles Hill..GR 2148, GR 3382
Malatesta, Fred M.....HE 9920
Marburgh, Bertram..GR 7161, HE 0411
Marcus, James A....OX 7407, HE 7821
Marion, George .....OX 4929, HE 7791
Marion, William .....HE 1191
Mark, Michael.....HE 9142, GL 0563
Marks, Willis.....BE 4046, EM 3260
Marshall, Bud .....Culver City 4478
Martin, Duke .....HO 7950
Martindel, Edward...DR 4932, GR 1166
Mason, Dan (Comedy).....
.....GL 7290, GR 9088
Mason, James .....
.....GL 0967, Culver City 3632
Matiesen, Otto (Juv.)..Grant E. Dolge
Mattraw, Scotty 599-946
Mayne, Eric .....HO 0713
McAllister, Paul .....GR 0555
McCall, Bill .....Sennett
McCarthy, Myles .....HE 9213
McCormick, W. Merrill.....GL 7256
McCready, John 595-598
McDonald, Francis .....HO 7960
McDonald, Jack .....
.....HE 1191, GL 2171, GL 7379
McDowell, Nelson.....HE 7914
McGee, Col. .....HE 2344
McGee, Scott (Red) .....HE 1927
McGuire, Tom.....HE 8273
McHugh, Charlie...HO 5315, GL 9803
McIntosh, Burr .....GL 1131
McKee, Lase 592-486
McKee, Scott .....HO 2350
McKenzie, Robert.....OX 6858
McLennan, Andy .....WH 3569
Metcalfe, Arthur....GR 0446, GR 4682
Milasch, Bob .....HO 0487
Miller, George B.....GR 3408
Mimieux, Rene .....GR 1411
Mir, David .....HE 3855, HO 1068
Molnar, Julius .....HE 8011
Mong, William V. .....GL 6108
Montague, Monte.....Burbank 1051-W
Montana, Bull .....Glendale 7537
Montor, Max .....GL 9677
Morgan, Kewpie .....GL 9224
Morrison, Arthur.....590-047
Morrison, Palmer .....GL 2228
Murphy, "Broken Nose" .....
.....GL 5483, HO 5937
Murray, Charlie .....First Nat'l
Murrell, Robert.....VA 7710, TU 9922

Nambu, K.....HO 5954, BE 3680
Natheaux, Louis.....C. B. DeMille
Neill, James.....Glendale 1563
Neill, Richard R.....GL 1909
Nelson, Frank .....HO 3642

Nelson, Harold .....GR 7529
North, Bob 596-338
North, Charles .....VE 8537
North, Wilfred.....HO 7252
Northrup, Harry .....DU 1200
Norton, Edgar.....GL 0221, GR 0851
Norton, Fletcher ...GR 8562, GR 3988
Nowell, Wedgwood.....HO 3821
Noyes, Skeets .....GR 1105

Oback, Ferd .....Glendale 2412-R
O'Connor, Harry .....HO 2566
O'Connor, L. J. .....HE 1191
O'Connor, Robert Emmet .....
.....HO 0674, HO 5684, HO 5016
O'Dell, Garry .....HO 4102
O'Farrell, Broderick.HE 2193, HE 5526
Ogle, Charles S. ..Long Beach 334-493
Oland, Warner.....Ernest S. Cowell
Oliver, Guy .....Lasky
O'Neill, James (Tip).....GL 1962
Orlamond, William A. .....
.....OX 6458, Demmy Lamson
Orr, Stanley (Juv.) .....RO 0361
Oukrainsky, Serge .....DU 0689
Ovey, George.....No. HO 476, GL 9502

Packard, Clayton .....GR 2768
Pallette, Eugene ....598-637, HO 5016
Pangborn, Franklin (Comedy).....
.....C. B. DeMille
Parker, Edwin 554-619
Parrish, Imboden .....Lasky
Parsons, Ted .....HO 1205
Payne, Louis.....GR 9907
Pearce, George C.....Glendale 1357
Pennell, R. O.....DR 3939
Periolat, George .....MU 1221
Perry, Robert .....OX 8910
Perry, Walter.....Culver City 2093
Peters, Frederick.....No. HO 698-J
Peters, John .....GL 5017
Pila, Maximo.....GA 9000, HO 3786
Plumer, Lincoln .....
.....GL 2171, GL 7379, GR 7979
Poff, Lon .....DU 0477
Pompon, Monsieur 592-184
Pope, Milton.....HO 3821
Post, Charles A. (Buddy).....
.....Grant E. Dolge
Potel, Victor.....OX 7407, HO 2884
Pouyet, Eugene .....HO 4102
Powell, Russ.....No. HO 345-J
Pratt, Jack.....No. HO 267
Prince, John T.....GL 4468
Pringle, Harry.....HO 3893
Pringle, John .....GL 9259
Prior, Herbert.....
.....GL 6795, HO 4646, GR 9518
Prisco, Albert .....HO 6254
Prival, Lucien .....First Nat'l
Prouty, Jed.....
.....OX 6327, HO 5016, HE 0502
Puffy, Charles .....GR 1860

Quinn, Jimmy .....WH 2550

Rae, Buddy .....593-131, GL 7046
Rains, Leon.....OR 4525
Ratcliffe, E. J.....HE 1850
Raymond, Jack .....GR 7039
Reed, George H. (colored)....ME 4966
Reeves-Smith, H....N. Y.-Circle 0890
Reicher, Frank.....HO 1934, HO 5016
Reinich, Ed .....OX 3573
Reno, R. R. .....GL 4612
Ricardo, William .....GL 2019
Rice, Frank.....HE 7423
Ricketts, Tom .....HE 6107
Robbins, Walt .....OL 6589
Roberts, Theodore .....Lasky
Roberts, Wallis .....HE 3376
Roccardi, Albert .....HE 1191
Rodgers, Walter 590-233
Rodgers, Warren .....HO 3981
Romanoff, Constantine .....AN 7421
Ryno, W. H.....TR 4435

Sabato, Alfredo 594-650
St. Polis, John .....GR 9443
Sandford, S. J.....OX 1580
Santschi, Tom.....GR 3323
Sarno, Hector V.....Sterling 0186
Saville, Gus.....599-110
Saxe, Templar .....HO 3403
Saxon, Hugh.....EM 3991
Scardon, Paul .....OX 6325
Schable, Robert.....599-479, OL 6712

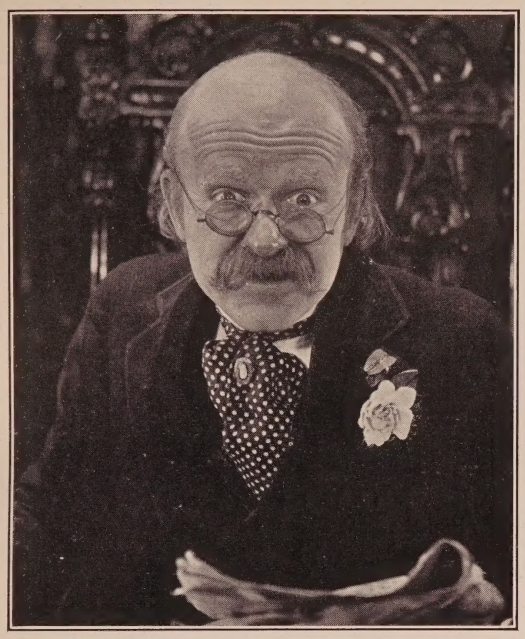

In "The Small Bachelor"
Wm. Seiter—Universal

As Mary Pickford's father in "My Best Girl"
Sam Taylor—United Artists

LUCIEN LITTLEFIELD

DEMMY LAMSON, Mgr.
RUTH COLLIER, Associate

GLadstone 6111

As "Yell" in "A Texas Steer"
Richard Wallace—First National

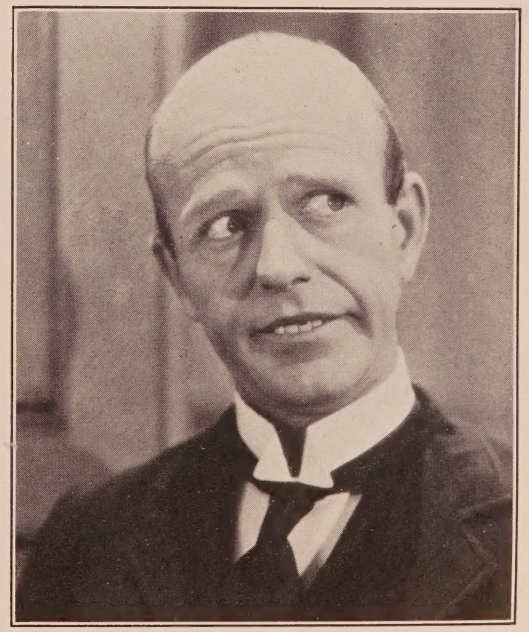

As "Jenkins" in "Blonde for a Night"
E. Mason Hopper—DeMille

Character Men Continued

Schaefer, Charles N.....OR 8722
Schaefer, Ed .....OX 2734
Schmidt, Kai .....MU 9864
Scott-Leslie H.....HO 3540
Seabury, Forrest .....OX 1328
Seaton, Scott 593-858
Sellon, Charles.....GL 7290, GR 6780
Sewall, Allen D. .....GL 2745
Sherwood, Clarence L. .....HO 9985
Sherwood, Yorke .....GR 1253
Short, Lew .....GL 1913
Shumway, Walter .....HO 0812
Sidney, George.....HE 8060
Siegel, Bernard.....OX 6641, HE 0502
Simon, Toofik .....ME 8397
Simpson, Russell ....593-088, HO 7950
Smalley, Phillips.....HE 9204
Smiles, Finch .....HO 5750
Smith, Albert J.....HE 4515
Smith, Capt. W. L.....GR 5530
Smith, Oscar (Colored) .....MI 1655
Sojin, K. .....DR 8517
Sosso, Pietro.....DU 3900
Soussanin, Nicholas .....
.....HE 1428, HE 5955, HO 4102
Spencer, Bert.....GL 8677, HE 8094
Sprotte, Bert.....EM 5360, GR 3650
Stanton, Will.....DU 5147, EM 1151
Starkey, Bert .....GR 2602
Steppling, John .....GR 1421
Stern, Louis .....OR 5448
Stevens, Charles .....
.....OX 6501, S. Mon. 249-01
Stevens, Landers.....Glendale 354-W
Stevenson, Charles A.....HO 7950
Stimson, M. E.....TH 9332
Stockdale, Carl .....HO 1208
Stone, Georgie .....
.....HO 3540, GL 7967, GL 8003
Strauss, William H..GR 3650, GR 4638
Sullivan, Fred .....HE 1791
Supplee, Cuyler .....HO 4102
Sutherland, Dick.....HE 8663
Swain, Mack .....Grant E. Dolge
Swickard, Josef .....GL 6795

Tait, Ralph .....GL 7429
Tampico, Champion .....TU 4042
Tansey, Sherry .....GL 1587
Taylor, Al .....HO 6378
Tearle, David .....HO 3540
Thalasso, Arthur 596-237
Thomas, Edward .....OL 1568
Thompson, Hal .....Van Nuys 341-R
Thompson, Nick .....GL 0448
Thurston Charles.....GA 2082
Tilley, Ronald .....HE 9819
Todd, Harry.....593-167
Tollaire, Auguste .....DR 3955
Tooker, William H.....GL 2124
Torrence, David.....GL 3131
Touhey, John .....Sunland 154
Tracy, Harry (colored) .....TR 5594
Treacy, Emerson .....GL 4161
Truesdell, Howard .....GL 6557
Turner, Smoke .....HO 1140
Turner, Martin .....AT 6546
Turner, Wm. H.....GR 9910

Uraneff, Vadim (Juvenile)....HO 4102

Valerio, Albano .....AT 0336
Van Vleck, Will .....HE 3610
Vaverka, Anton.....GR 2148, MU 0480
Veliki, Alexander .....OX 2054
Visaroff, Michael S...HO 8269, HE 4305
Von Meter, Harry.....GR 9533
Von Ritsau, Eric.....BE 1959
von Seyffertitz, Gustav .....GR 2148
Vroom, Frederic .....GR 0873
Wadams, Golden .....
.....Culver City 2932, GR 3650
Walker, Harry .....HE 7644, HO 5016
Walling, Will R.....HO 0215
Walton, Fred (Comedy) .....HO 3128
Ward, Tiny .....GR 2248
Warren, E. Allyn (Fred).....GR 2484
Warren, Fred H.....GR 0022
Watermeyer, Jack ..Van Nuys 484-W
Wayne, Richard .....GL 4949
Weigel, Paul .....GL 7218, HO 3642
Wellesley, Charles.....HE 3371
Wells, John .....FI 3421
Welsh, James .....OL 1534
Welsh, William.....GL 5731
West, Ford.....590-694
White, Leo .....HO 4735
Whitefield, Axel O. .....GR 7989
Whitman, Walt.....S. Mon. 223-63
Whittaker, Charles .....HO 6378
Wilcox, S. D.....OL 2753, 598-958
Williams, Fred .....DU 6810
Williams, George B....S. Mon. 613-16
Wilson, Clarence Hummel.....
.....GL 5806, San Gabriel 4371-J
Wilson, Hal .....OL 1748
Wilson, Tom.....GR 3984
Wilson, William .....GR 8131
Witting, Art E.....590-768
Wolheim, Dan .....GL 9891
Wood, Tommie ("Fatty").....GL 6560
Woodruff, Bert .....WH 0474

Yale, Bobby .....HE 3907
Yearsley, Ralph .....HO 4731
Young, Rennie .....WE 4859
Yowlache, Chief .....GL 7476

Zeliff, Seymour .....OX 1710
Zichy, Martin .....GL 3944

JAMES MARCUS

CURRENT RELEASE
"MAJOR VON HARTMAN"
IN "BUCK PRIVATES"

"THE INN KEEPER"
IN
"SADIE THOMPSON"
WITH GLORIA SWANSON
DIRECTED BY R. A. WALSH
UNITED ARTISTS

FRED ROBINSON
BUSINESS MANAGER

OX ford 7407 HE mpstd 7821

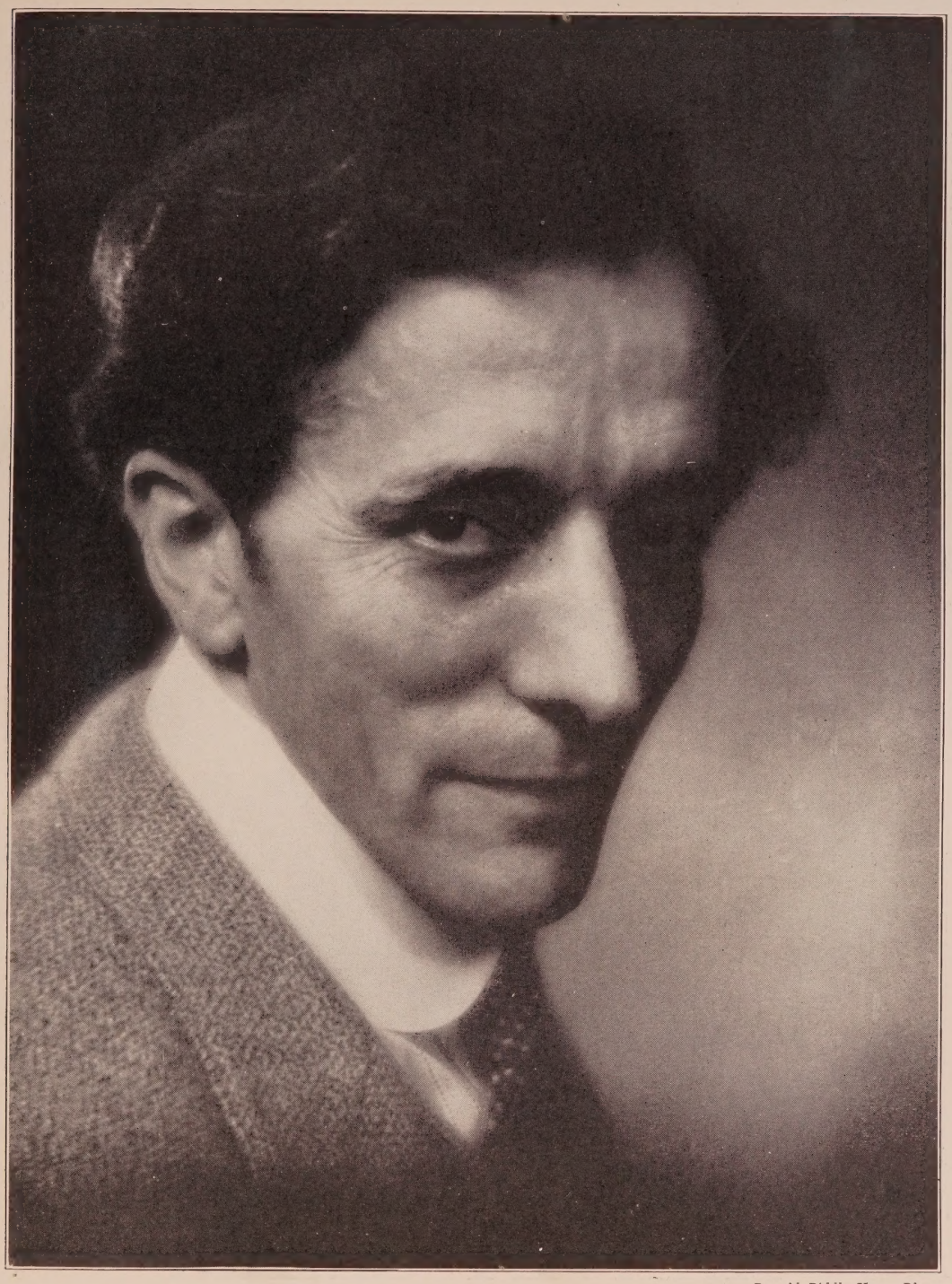

Donald Biddle Keyes Photo

Nigel de Brulier

Current Engagement
"Leatherface"—*Fred Niblo—Samuel Goldwyn*
Current Releases
"The Gaucho"—*Douglas Fairbanks—United Artists* "The Patent Leather Kid"—*Al Santell—First National*
"Soft Cushions"—*Eddie Cline—Paramount*
"Surrender"—*Edward Sloman—Universal*
Future Release
"The Life of Rachel"—*Rowland V. Lee—P.F.L.*

Management Grant E. Dolge—GR anit 4308 Eddy Eckels, Publicist—HE mpstd 2404

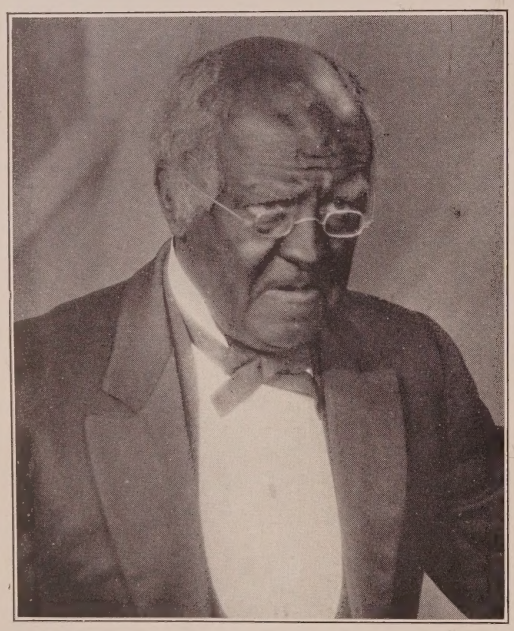

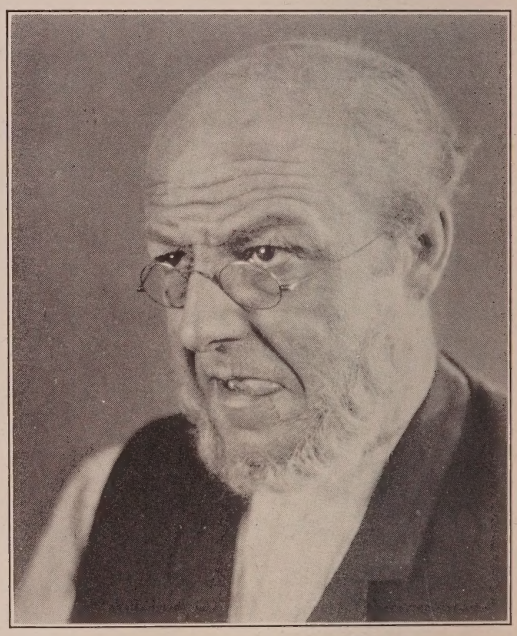

HARVEY CLARK

FRED ROBINSON
BUSINESS MANAGER

HE 7821

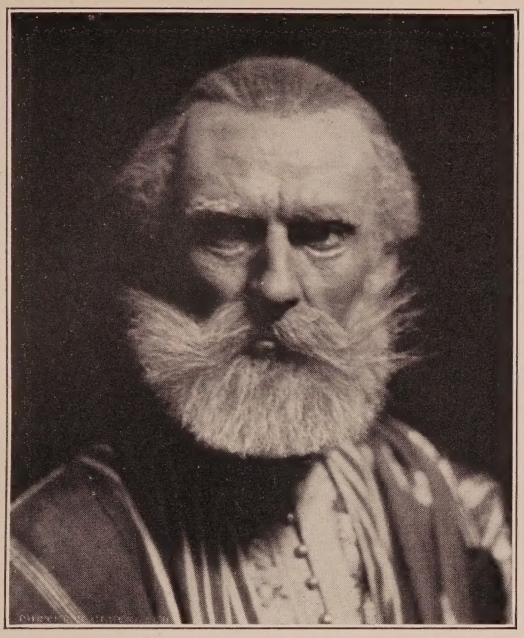

Iman Idris in "Bride of the Night"—*Wm. Fox Production*
Howard Hawks, Director
(Coming Release)

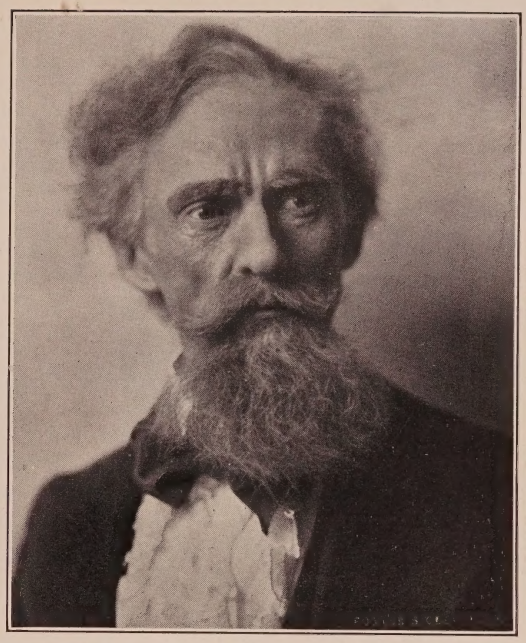

Major General Kendrick in "The Heart of Maryland"
Warner Bros. Production—Lloyd Bacon, Director
(Current Release)

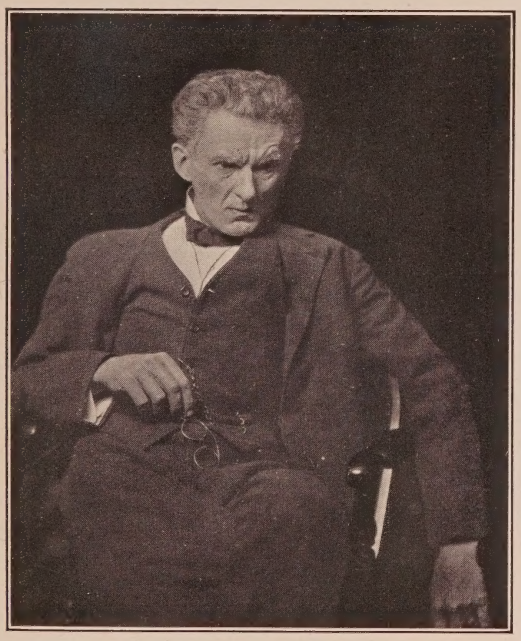

Old Man Lockwood in "The Fortune Hunter"
Warner Bros. Production—Chuck Reisner, Director
(Coming Release)

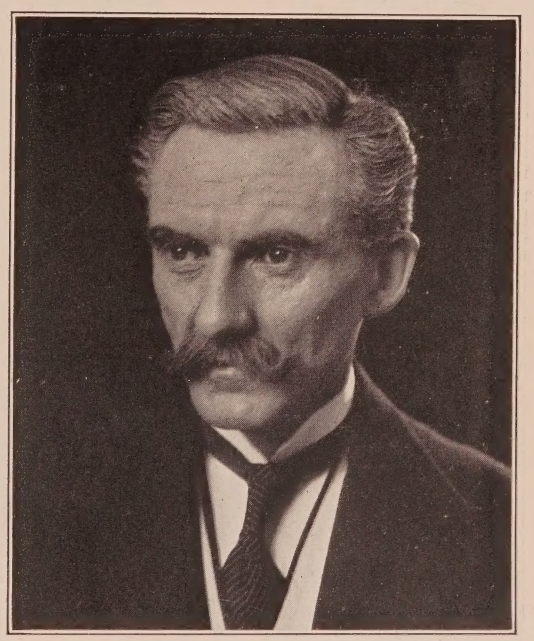

Judge Foster in "Sally of the Sawdust"
D. W. Griffith Production
(Old Release)

ERVILLE ALDERSON

Resident Phones:
GR anit 6780
OX ford 6755

Current Production
Wm. Fox

Management
Wm. W. Cohill,
Baine Bldg.
Hollywood, Cal.
GL adstone 7290

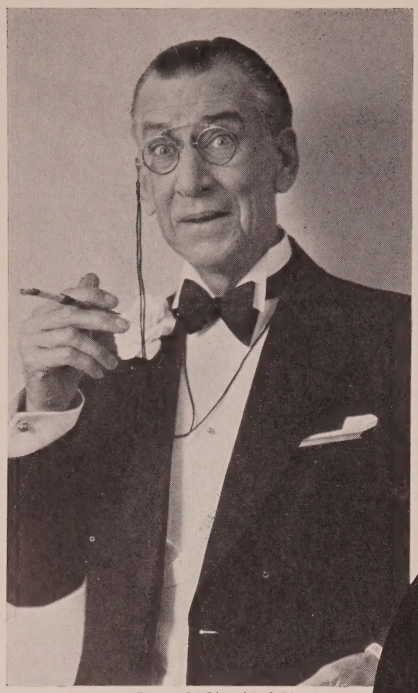

Porter S. Cleveland Photo

"The Angel of Broadway"
Lois Weber—DeMille

CHARLES SELLON

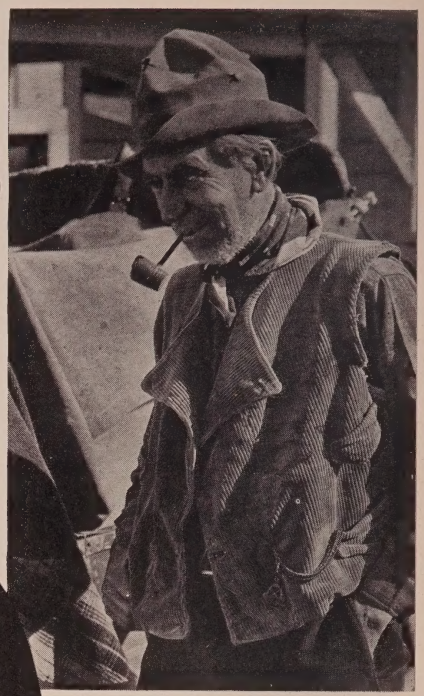

Universal Super-Jewel—Hoot Gibson
Reeves Eason

Porter S. Cleveland Photo

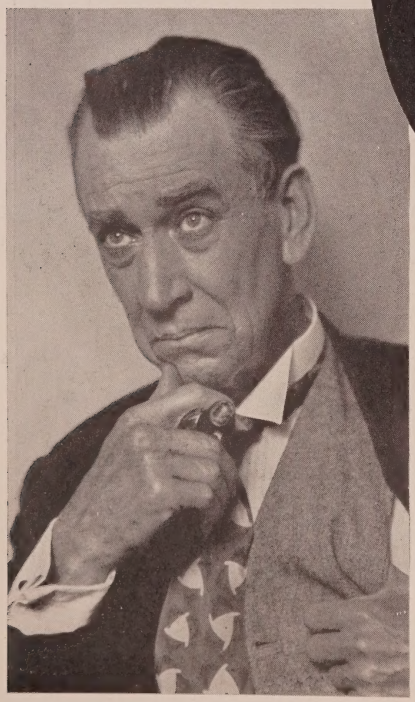

"Betty's a Lady"
James Flood—Universal Super-Jewel

Management
WM. W. COHILL
GLadstone 7290
Residence:
GR anit 6780

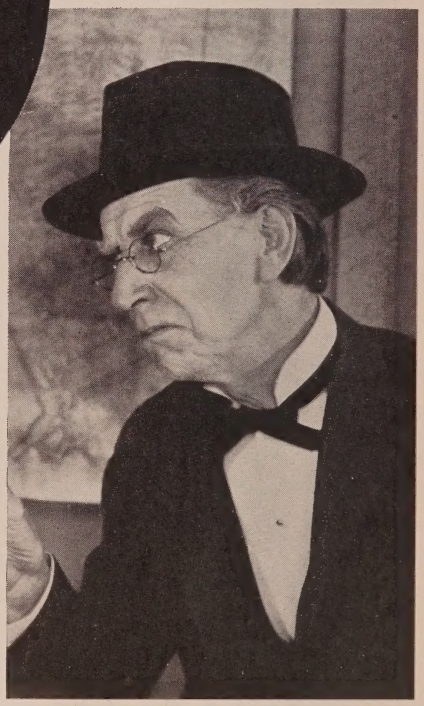

"The Valley of the Giants"
Charles Brabin—Wid Gunning Prod.—First Nat'l

Recent Release
"The Angel of Broadway"—*Lois Weber—DeMille*
Coming Release
"The Valley of the Giants"—*Charles Brabin—First Nat'l.*
Present Engagement
"Feel My Pulse" — *Bebe Daniels—Lasky*

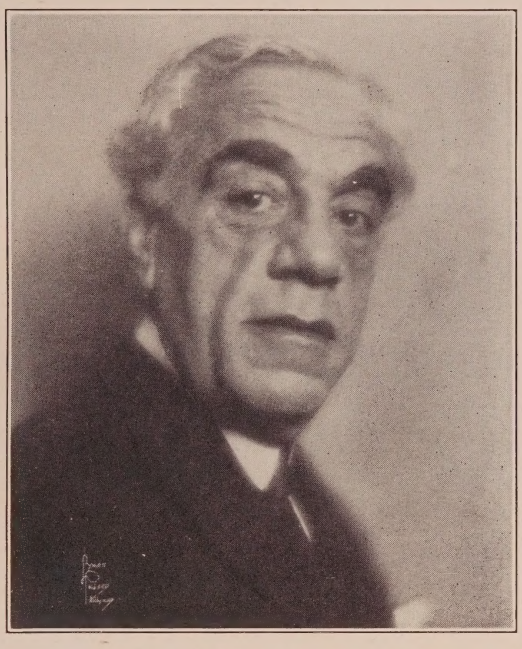

Agostino Borgato

Management
Sherrill and Friedman, Inc.
GL adstone 3131

"Rose of the Golden West"
Fitzmaurice—First Nat'l

"The Private Life of Helen of Troy"
Korda—First Nat'l

"The Gorilla"
Santell—First Nat'l

Coming Release

"The Red Mark"
James Cruze Prod.

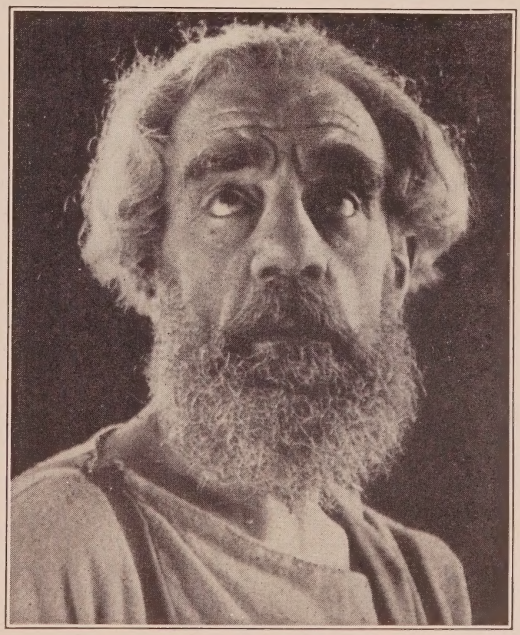

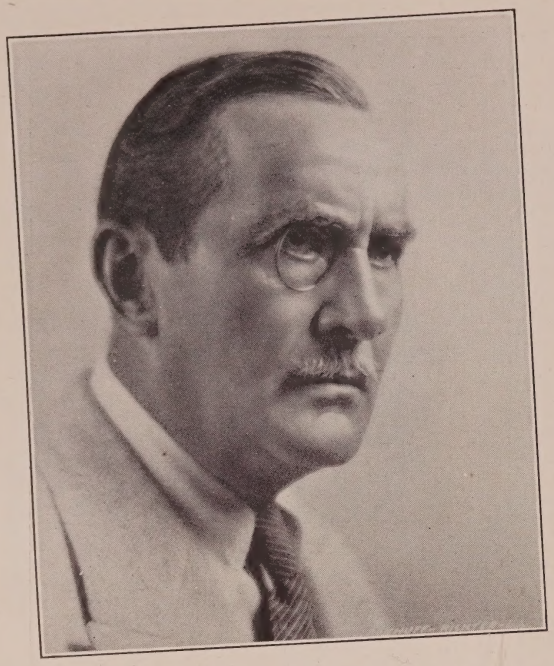

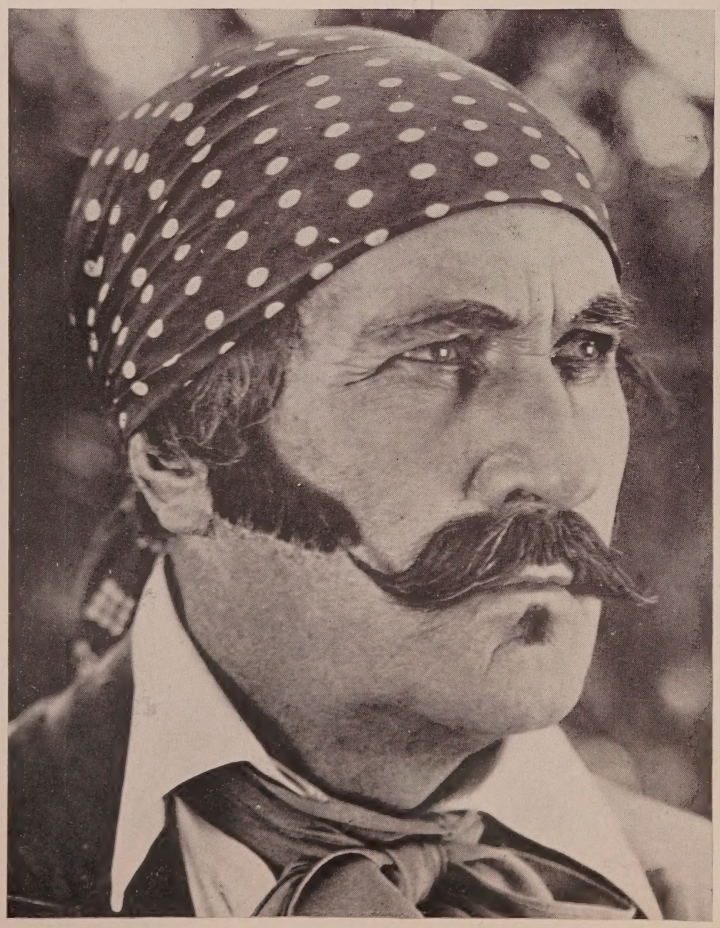

David Torrence

Management
Sherrill and Friedman, Inc.
GL adstone 3131

SOJIN

"The King of Kings"—*DeMille* "The Chinese Parrot"—*Universal*
"The Foreign Devil"—*M-G-M*
"The Devil Dancer"—*Sam'l Goldwyn*
And Many Others
Courtesy to all Agents
DR exel 8517

SERGE

SEVEN YEARS BALLET MASTER OF THE

4157 West Fifth St., Corner Western Ave.
Telephone DUnkirk 0689
Los Angeles, Calif.

Courtesy to all Agents

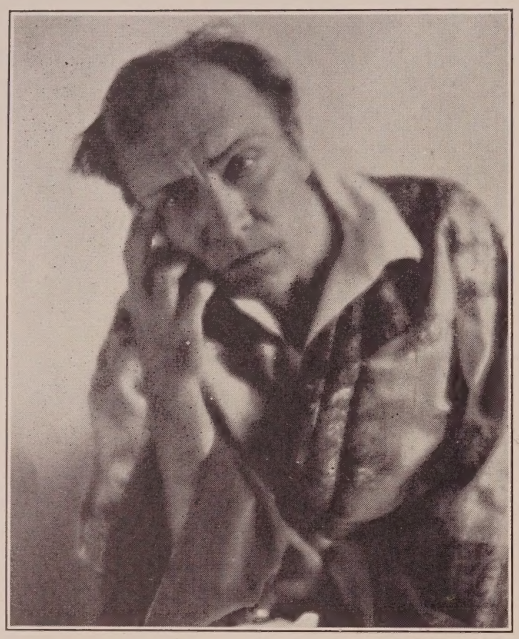

Rayhuff-Richter Photo

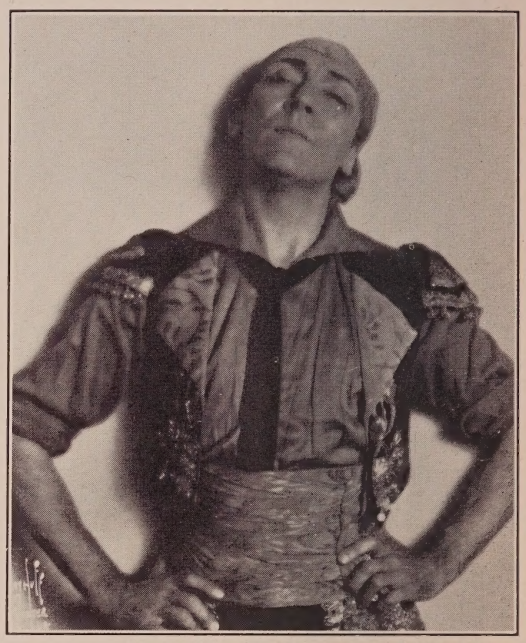

Rayhuff-Richter Photo

Curtis Biltmore Photo

OUKRAINSKY

CHICAGO CIVIC GRAND OPERA

Rayhuff-Richter Photo

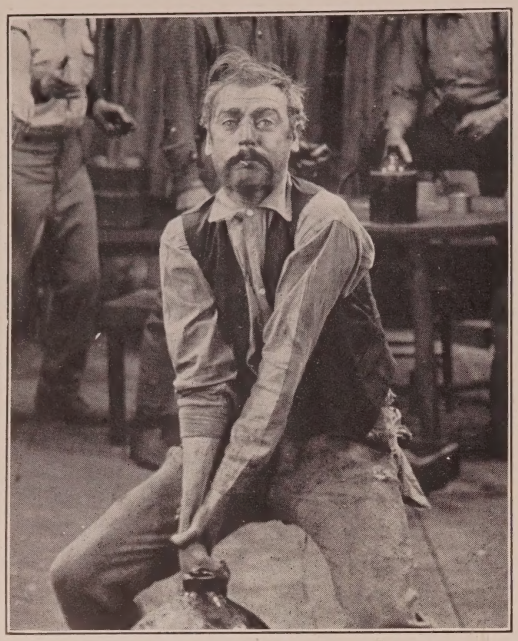

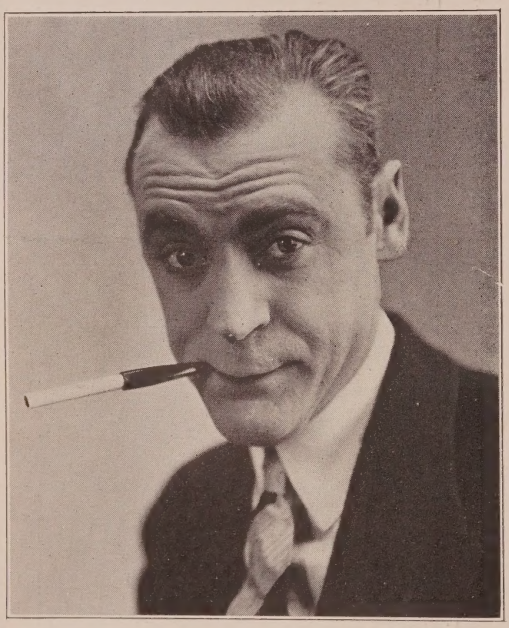

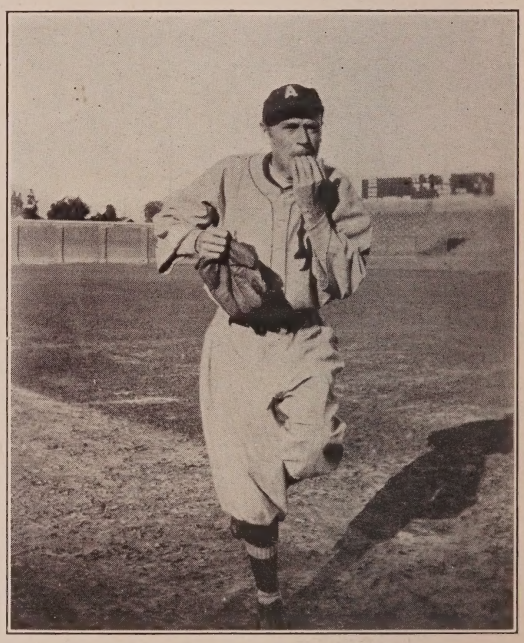

JOHN GOUGH

HAPPY CHRISTMAS and a prosperous NEW YEAR to all

Exclusive Management W. O. Christensen

HO lly 6229

MU tual 8835

JOSEPH W. GIRARD

Characters

Heavies

GR anit 9506

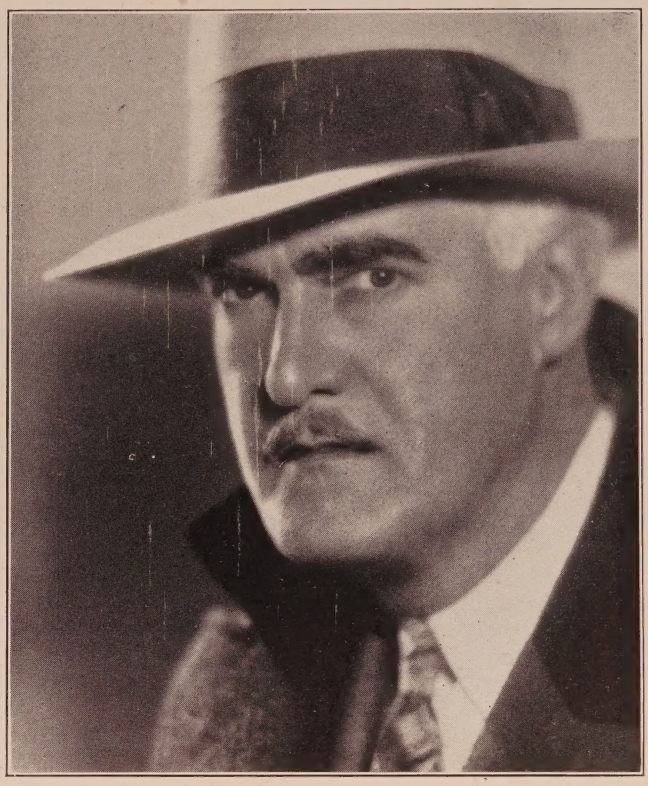

Melbourne Spurr Photo

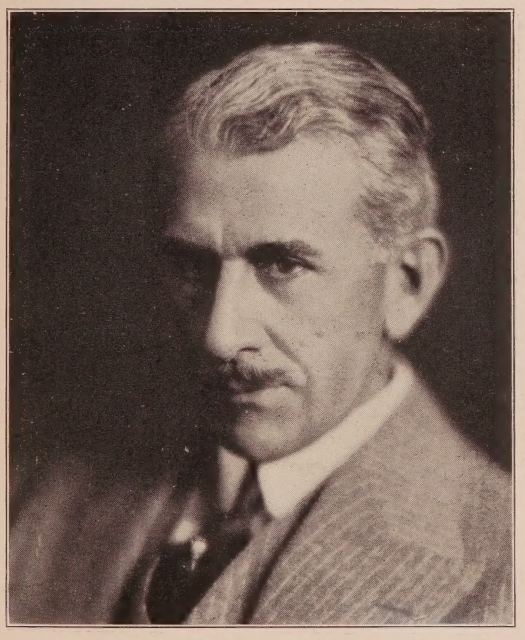

GEORGE IRVING

GR anit 2732

Exclusive Management
Menifee I. Johnstone
GR anit 5496
HE mpstd 9940

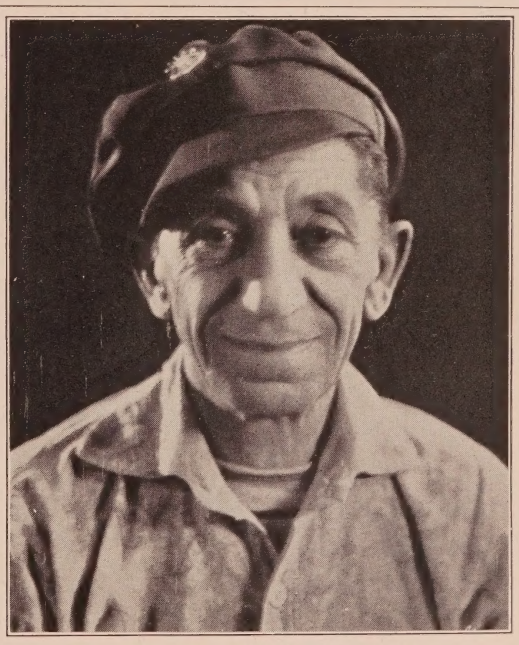

SNITZ EDWARDS

GL adstone 3861 GR anit 7891

Under Management of
Edward Small Co.
GR anit 1166

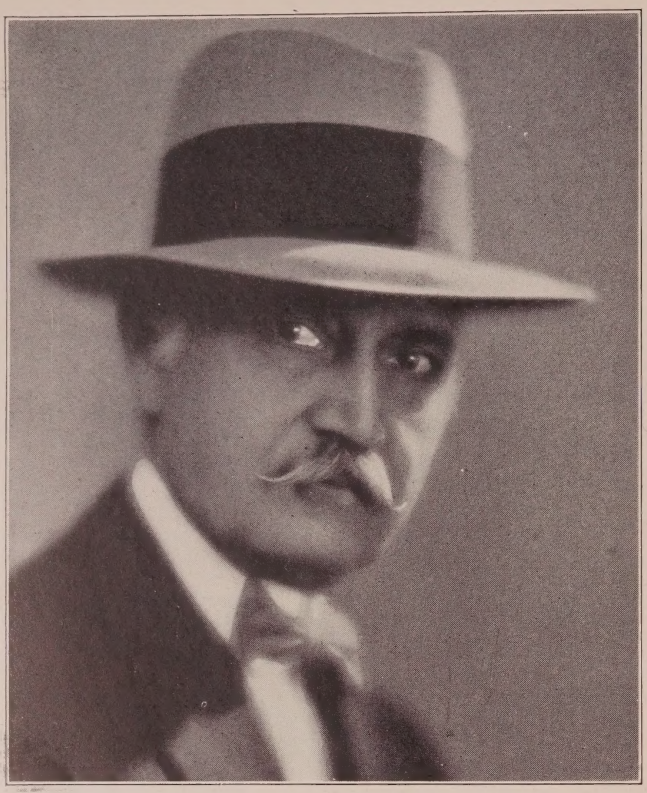

FRANK BEAL

Current Releases

Count Thurzo in
"The Stolen Bride"
Billie Dove—Alexander Korda—First Nat'l.

Luther Thornby in
"Galloping Fury"
Hoot Gibson—Reeves Eason—Universal

Coming Releases

Congressman Sharp in
"A Texas Steer"
Will Rogers—Richard Wallace—First Nat'l.

Colonel Emory in
"The Foreign Legion"
Norman Kerry—Edward Sloman—Universal

Management Wm. W. Cohill
GL adstone 7290

Gustav von Seyffertitz

Management
Higgins-McCullough
GR anit 2148

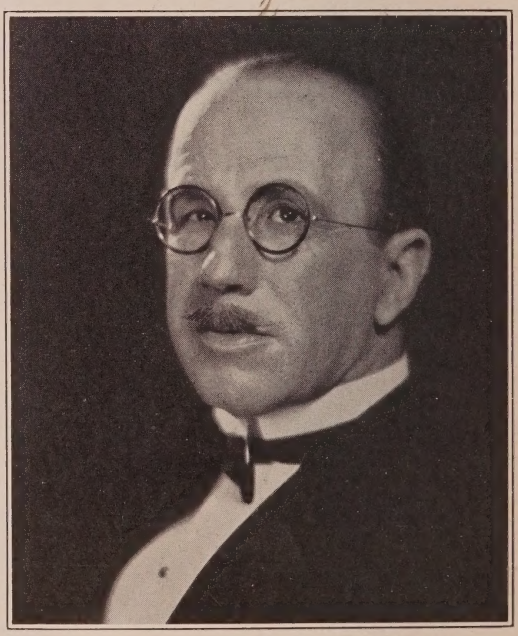

ARTHUR HOYT

Characters and Heavies

Under Personal Management of Jack Gardner
Phone: HOlly 7950

Home address: L.A.A.C. TR inity 1981

JAMES NEILL

6 years Lasky Stock
2 years Goldwyn Stock
Twenty-one C. B. DeMille Productions

Current Release
"Apostle St. James"
"The King of Kings"

Courtesy to all Agents

Glendale 1563 HO lly 4102

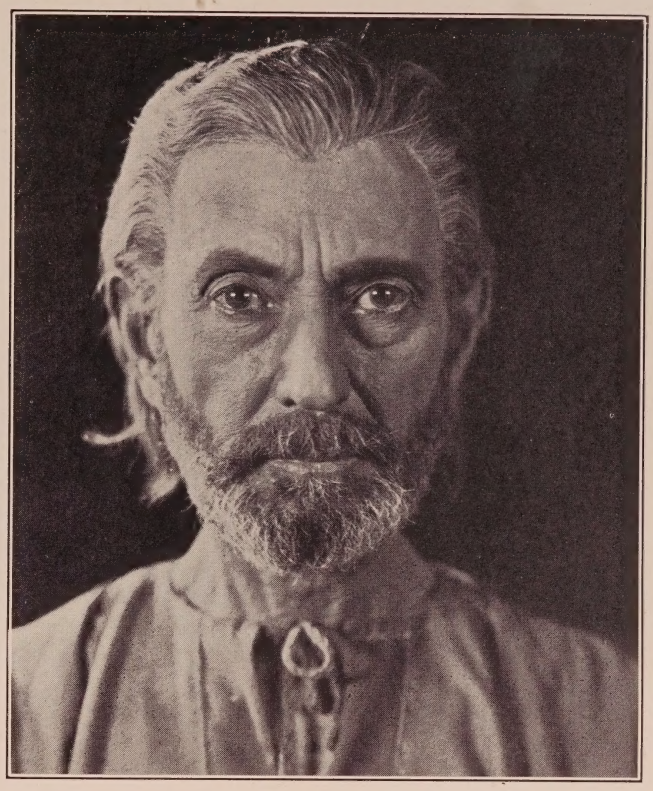

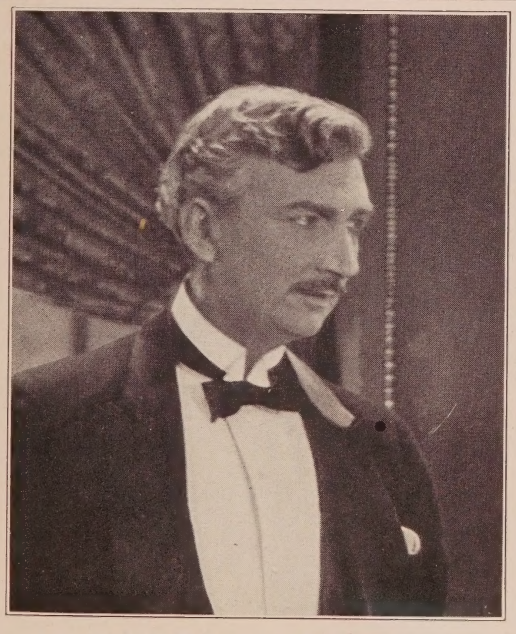

HERBERT PRIOR

"The Last Outlaw"
Al Rosson, Director—Paramount
"Jesse James"—*Paramount*
"Legion of the Condemned"
Wm. Wellman, Director—Paramount
Exclusive Management of
BILL DUNN

GL adstone 6795 GR anit 9518 HO lly 4646

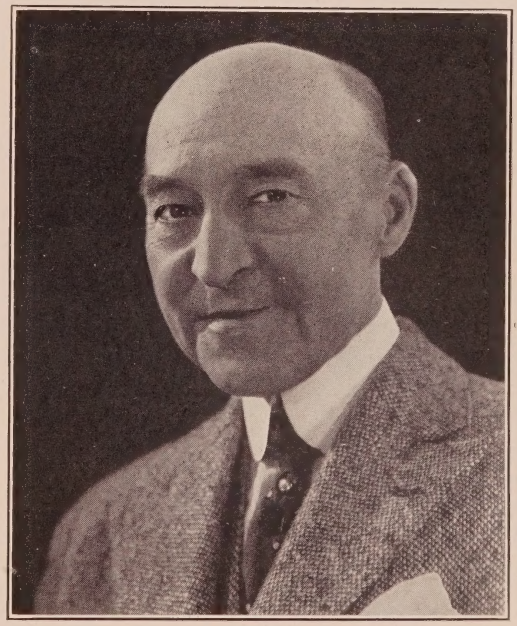

DAN MASON

Under Exclusive Management of William W. Cohill

GL adstone 7290 Residence: GR anit 9088

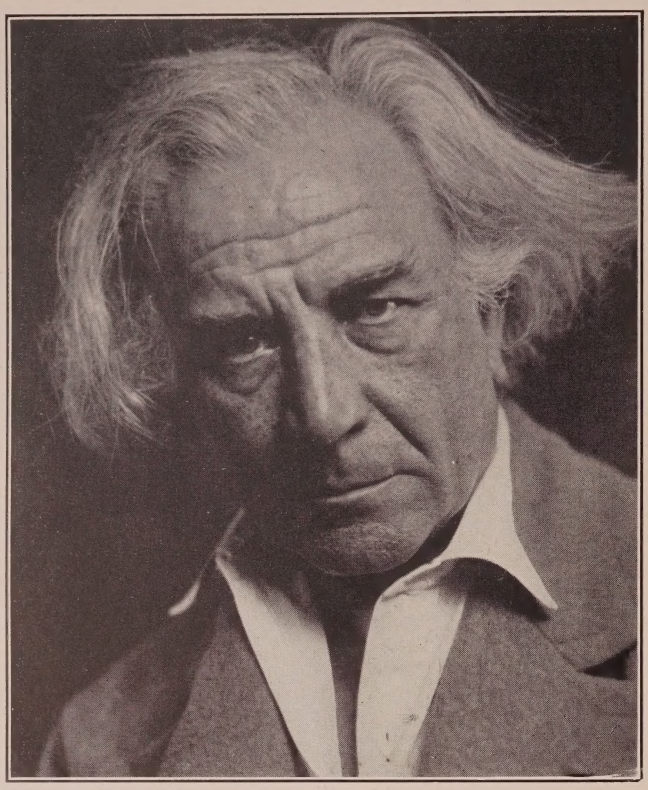

MERRY CHRISTMAS AND
HAPPY NEW YEAR
TO ALL

Emil Chautard

"Upstream"—*John Ford—Fox*
"7th Heaven"—*Frank Borzage—Fox*
"Beau Sabreur"—*John Waters—Lasky*
"The Love Mart"—*George Fitzmaurice*
First Nat'l

Management Guy R. Coburn
HO lly 3540 HO lly 4102

Curtis Biltmore Photo

JOHN WELLS

Current Releases
"Alias the Lone Wolf"—*Columbia*
"Modern Daughters"—*Trem Carr Prod.*
"The Thirteenth Juror"—*Universal*
"Man, Woman and Sin"—*M-G-M*
Future Releases
"Love"—*M-G-M* "On Your Toes"—*Universal*
Courtesy to all Agents FI tzroy 3421

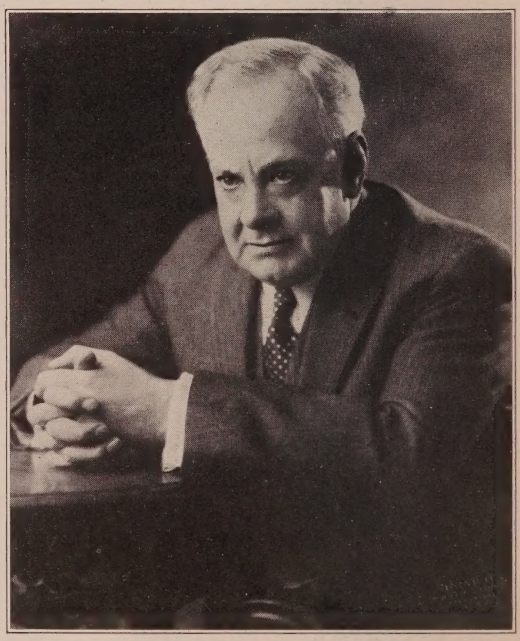

SYDNEY DÉ GREY

Characters

Under Personal Management of
Leo Nicholson—Lewis J. Deuser
Phones: GL 2171 and GL 7379
TR inity 5451

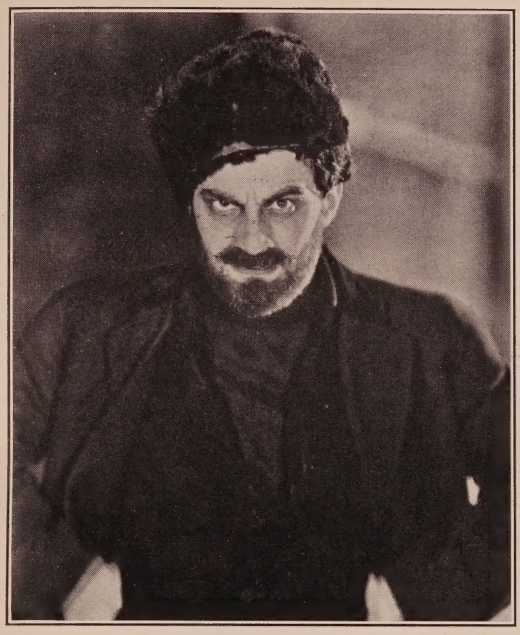

FRITZ FELD

Stage: "The Miracle"—Screen: United Artists

Present Engagement

"Sokol" in "My Country"—*Wm. K. Howard—DeMille*

Management Lichtig and Englander

HO lly 7960—Hotel Christie HO lly 1068

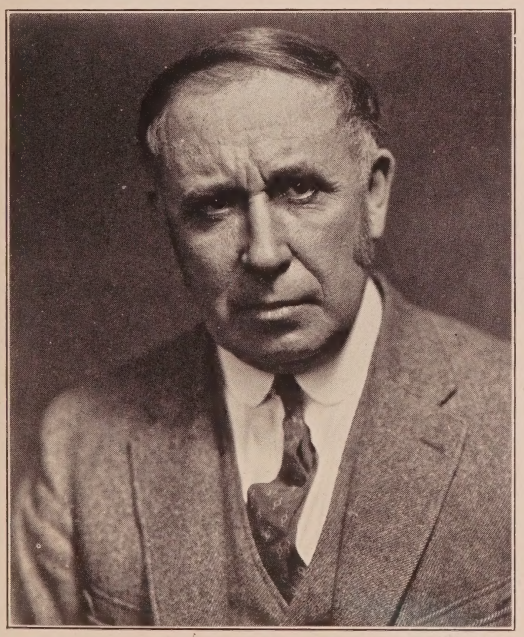

Freulich Photo

DE WITT JENNINGS

Current Releases

"The Fire Brigade"—*Will Nigh—M-G-M*

"McFadden's Flats"—*Richard Wallace—First Nat'l.*

"The Great Mail Robbery"—*F. B. O.*

Coming Releases

"Home Made"—*with Johnny Hines*

"The Night Flyer"—*James Cruze Prod.*

Courtesy to all Agents

HE mpstd 5760 HO lly 4102

CLARENCE GELDERT

Actor

As The Colonel in "Dress Parade"

Donald Crisp—De Mille

HO lly 4102

The Knitting Swede in "The Blood Ship"

James Bradbury

THE CROSS WITH PALMS

In the opinion of The Morning Telegraph Motion Picture Department the best acting of the week is contributed by:

1. JAMES BRADBURY, SR.
2. JACK MULHALL.
3. JAMES HALL.

Mr. Bradbury characterizes the Knitting Swede in Columbia's "The Blood Ship".

Current Release
"The Fair Co-Ed"
With Marion Davies—directed by Sam Wood—M-G-M

Coming Release
"The Leopard Lady"
With Jacqueline Logan—directed by Rupert Julian—C. B. DeMille

Management
Jessie Wadsworth
HE mpstd 0502

HO lly 1614 HO lly 5016

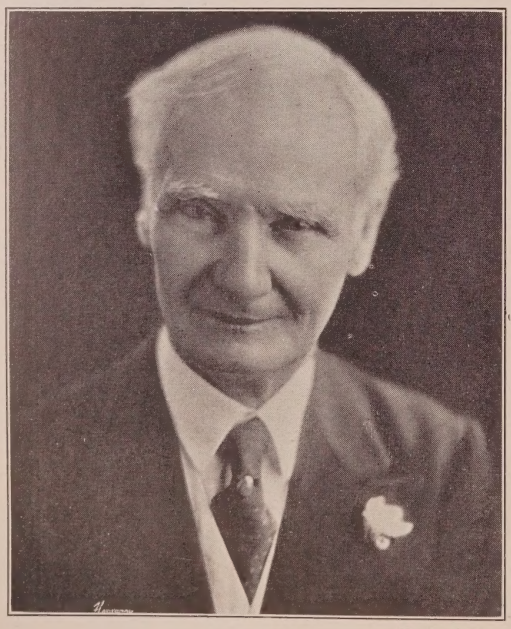

Hartsook Photo

ALFRED FISHER

"Third Degree"—*Warner Bros.* "Horse Shoes"—*Monty Banks*
"Romance of an Actress"—*Chadwick Prod.*
"Old Heidelberg"—*M-G-M*
"A Million Bid"—*Warner Bros.* "Tillie the Toiler"—*Marion Davies*
"Two Girls Wanted"—*Fox*
"No Place to Go"—*First Nat'l* "Husband Hunters"—*Tiffany*
"Broadway Madness"—*Burton King*

Courtesy to all Agents Glendale 3291-W

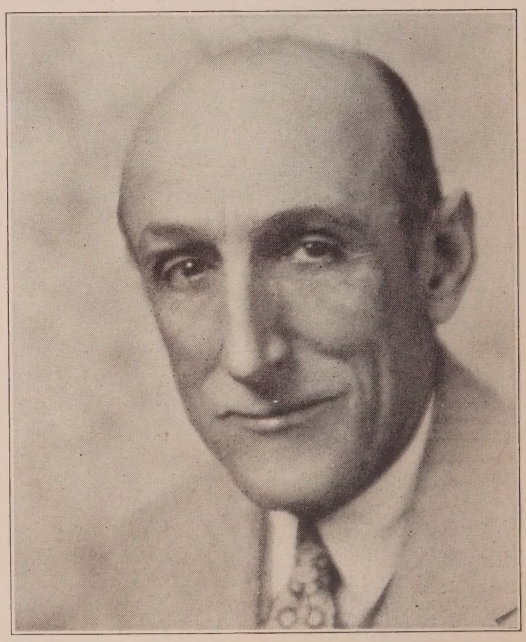

JACK McDONALD

The Heavy with Jackie Coogan in "Buttons"—*George Hill—M-G-M*

Coming Releases
"The Dove"—*Norma Talmadge—Roland West—United Artists*
"Mayfair" in "13 Washington Square"—*Melville Brown Prod. Universal*

Under Personal Management of Leo Nicholson—Lewis J. Deuser
Phones: GL adstone 2171 and GL adstone 7379
Residence Phone: HE mpstd 1191

ANDY CLYDE

CHARACTERS

FREE LANCING

GR anit 4595

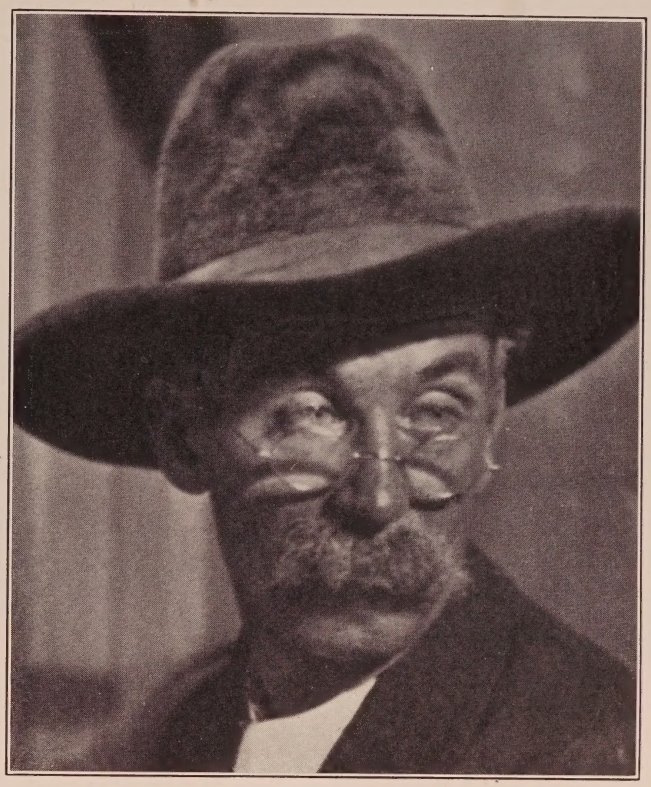

George F. Cannons Photo

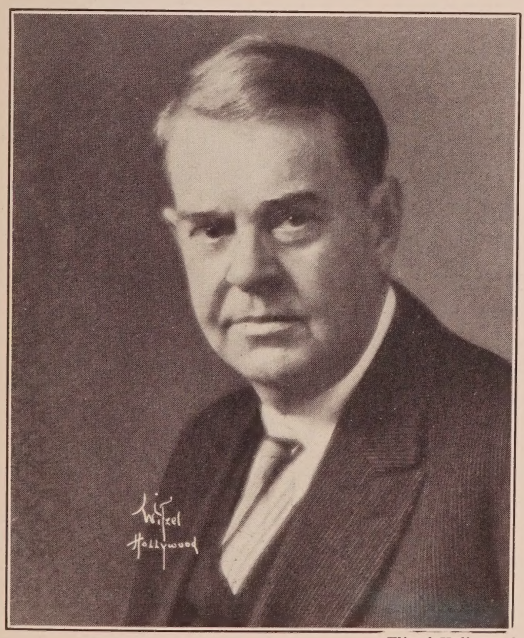

Witzel-Hollywood

LINCOLN PLUMER

Under Personal Management of
Leo Nicholson—Lewis J. Deuser
Phones: GL 2171 and GL 7379

Residence: GR anit 7979

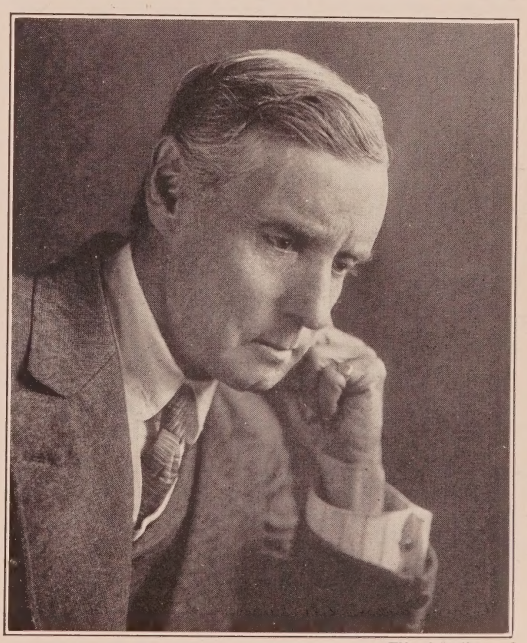

Witzel-Hollywood

THOMAS JEFFERSON

"Paid to Love"—*Howard Hawks—Fox*
"Pals"—*Chuck Reisner—Warner Bros.*
Just finished
"Her Wild Oat"—*Marshall Neilan—First Nat'l*
Courtesy to all Agents

OXford 7437 HO lly 4102

MICHAEL MARK

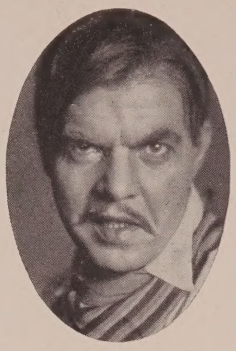

New Phone No: HE 9142

Messages: GL 0563

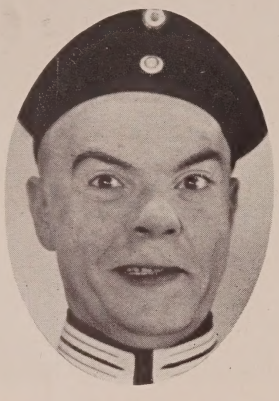

"Resurrection"
Edwin Carewe

"The Dove"
United Artists

"Grandma Bernle"
John Ford—Fox

"A Man's Past"
Universal

"Tempest"
John Barrymore

GEORGIE STONE

The Rat in "7th Heaven"—*Borzage—Fox*
"Cupid and the Clock"—*Eugene Forde—Fox*
"The Love Mart"—*George Fitzmaurice—First National*
"Brass Knuckles"—*Lloyd Bacon—Warner Bros.*
"Fruits of Divorce"—*Roy Neill—Gotham Prod.*
"Tenderloin"—*Michael Curtiz—Warner Bros.*

HO lly 3540

Residence: GL adstone 7967 Messages: GL adstone 8003

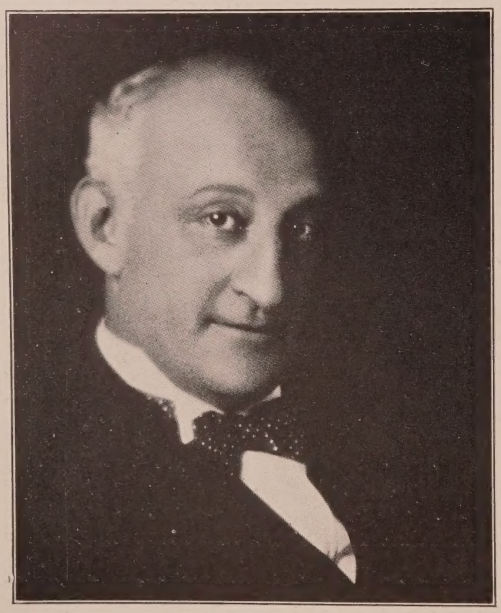

BERTRAM MARBURGH

Current Releases

"An Affair of the Follies"—*Millard Webb—First Nat'l*
"The King of Kings"—*C. B. De Mille*
"The Woman on Trial"—*Mauritz Stiller—Lasky*

Future Release

"The Garden of Eden"—*Corinne Griffith—Lewis Milestone*
United Artists

GR anit 7161 Messages: HE mpstd 0411

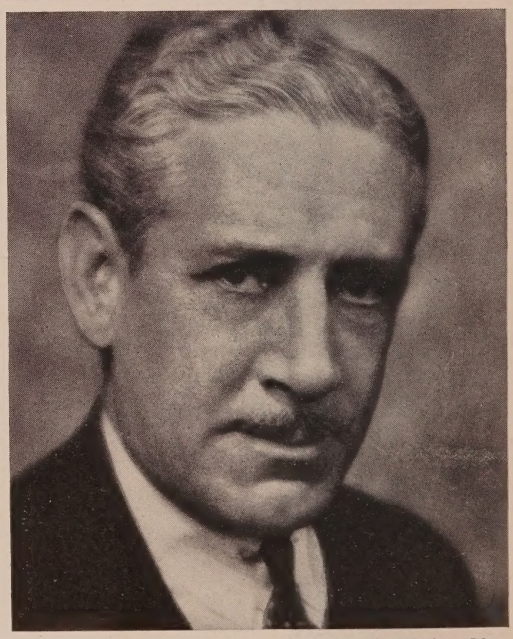

Rayhuff-Richter Photo

CLAUDE KING

Current Releases

"Mr. Wu"—*Lon Chaney—M-G-M—Will Nigh*
"London After Midnight"—*Lon Chaney—M-G-M—Tod Browning*

Coming Releases

"The Traveling Salesman"—*Richard Dix—Paramount—Mal St. Clair*
"Love and Learn"—*Esther Ralston—Paramount—Frank Tuttle*

Exclusive Management Jack Gardner—HO lly 7950

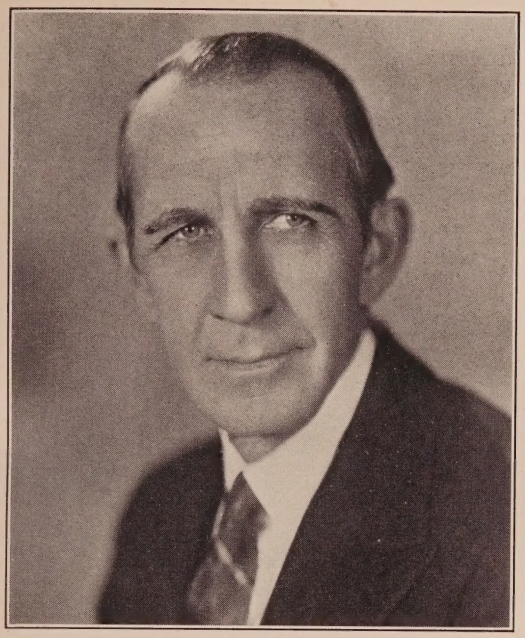

Paul Grenbeaux Photo

Carl Stockdale

HO lly 1208

HO lly 4102 And all Agents

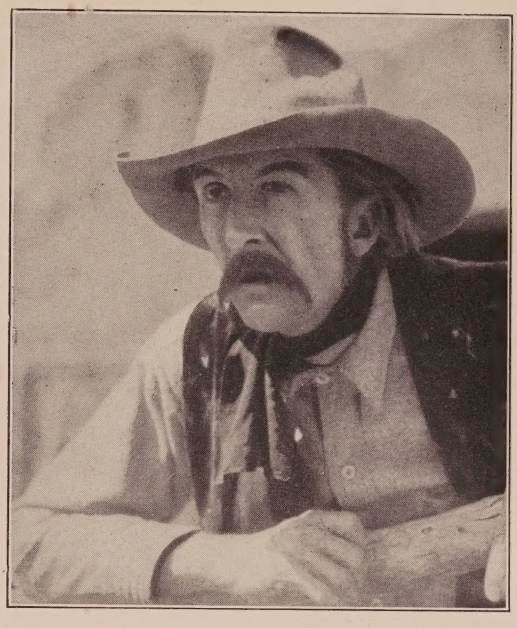

MARK HAMILTON

Character and Comedy Relief Parts

Present Engagement

"The Little Shepherd of Kingdom Come"

Direction Al Santell

Management W. O. Christensen, HO lly 6229
HO lly 4102

" 'Come On' Conly" in "The Noose"

ROBERT EMMET O'CONNOR

The original "Al" in "The Old Soak"
The original Butter and Egg Man in Belasco's
"Ladies of the Evening"—Both New York Productions

Future Releases

"The Noose"

Richard Barthelmess—John Francis Dillon—First Nat'l

"Maloney" in "Freedom of the Press"—*George Melford—Universal*

Courtesy to all Agents The Masquers—HO lly 5016
HO lly 0674 (Home Phone) HO lly 5684 (Messages)

HARRY WALKER

As the Floor Walker in Mary Pickford's
"My Best Girl"—*Sam Taylor, Director*

HE mpstd 7644 Masquers: HO lly 5016 HO lly 4102

CHARLES STEVENS

With Mr. Douglas Fairbanks in his latest production
"The Gaucho"
"Aguinaldo" in "Across the Pacific"

Recent Release

OX ford 6501 Santa Monica 249-01

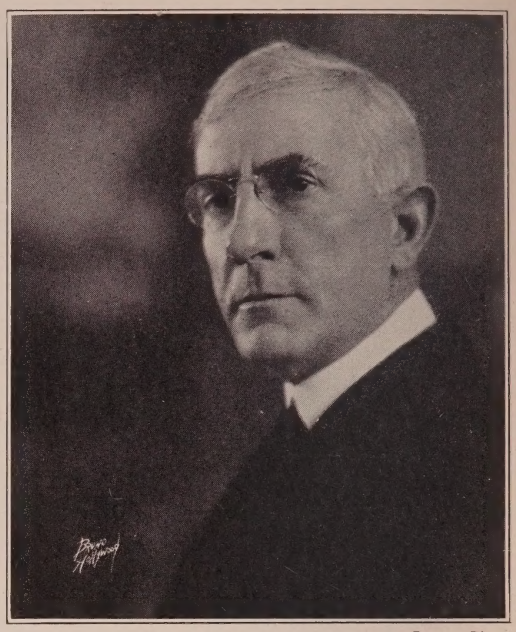

Bruno Photo

CHARLES HILL MAILES

Management of Higgins-McCullough

GR anit 2148 GR anit 3382

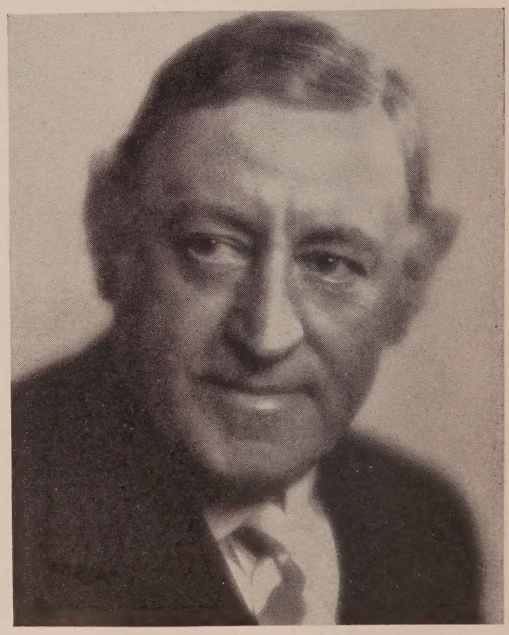

Witzel-Hollywood

LOUIS PAYNE

GRanit 9907

Rayhuff-Richter Photo

CHARLES K. FRENCH

"13 Washington Square"—*Brown—Universal*

OL ympia 8430

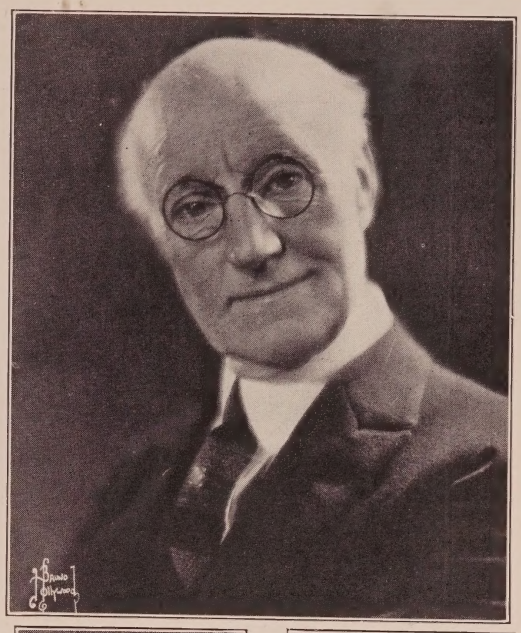

Bruno Photo

TOM RICKETTS

FREE LANCING

Releases

"Too Many Crooks"—*Mildred Davis—Paramount*
"Marriage License?"—*Fox—Frank Borzage*
"Sensation Seekers"—*Lois Weber—Universal*
"Stranded in Paris"—*Bebe Daniels—Paramount*
"Orchids and Ermine"—*Colleen Moore—First Nat'l Prod.*
"A Moment of Temptation"—*F. B. O.*
"A Sailor's Sweetheart"—*Warner Bros.*
"Broadway Madness"—*Burton King*
"My Friend from India"—*C. B. DeMille Prod.*

HE mpstd 6107

Witzel-Hollywood

HUGH SAXON

(Hughie the Roué)

Thirty years a Trouper
Plays anything except
Giants and Children

EM pire 3991 **HO lly 4102**

ROBERT DUDLEY

BE acon 2045
HO lly 4102

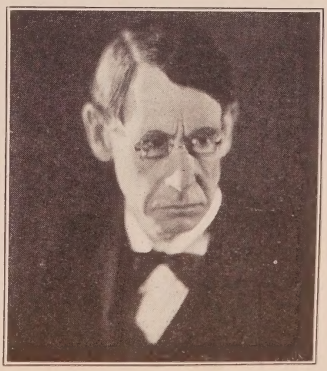

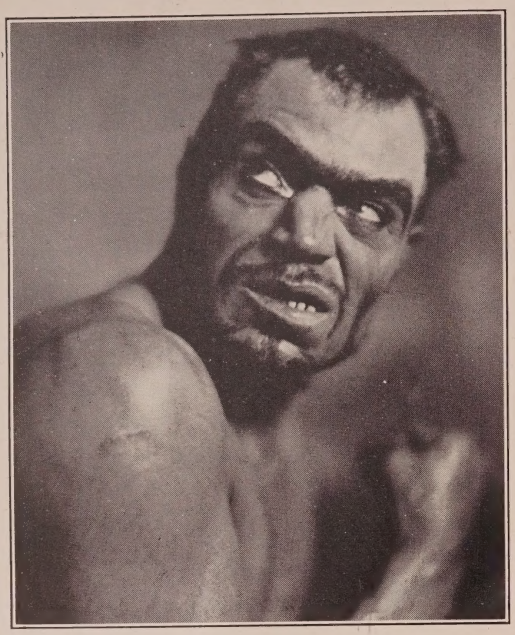

NOBLE JOHNSON

At Liberty
about January 10th

Courtesy to All Agents

HO lly 4102

Lon Poff

Present Engagement
The Vulture in the Council
of Blood in
"LEATHERFACE"
Fred Niblo Prod. for
Sam'l Goldwyn

At Liberty January 10th
DU nkirk 0477

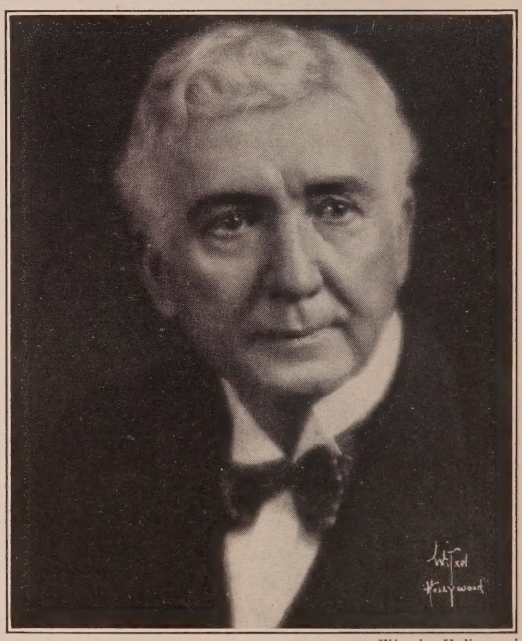

Witzel—Hollywood

EMMETT KING

Stage and Screen
Recent Stage engagements
"The Son Daughter"—*at the Belasco Theatre*
"An American Tragedy"—*at the Vine Street Theatre*
Recent Picture Engagements
"Sorrell and Son"—*Herbert Brenon*
"Honeymoon Flats"—*Millard Webb*
"Midnight Madness"—*Harmon Weight*

No. Holly 1147 Messages: HE mpstd 5171

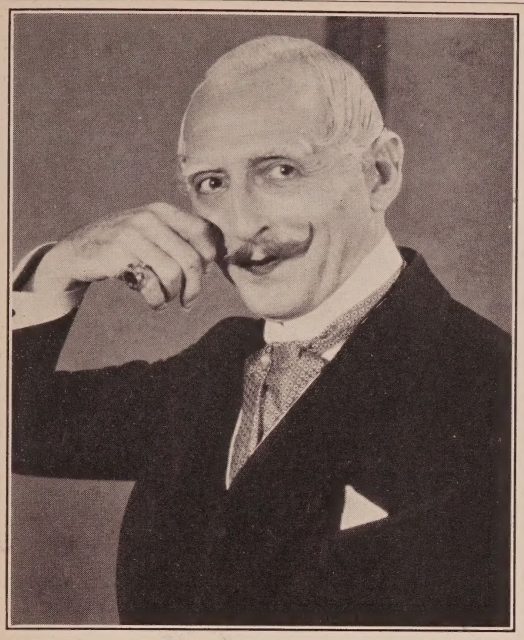

FRANK REICHER

Coming Releases

"General Beaujaulais" in "Beau Sabreur"—*John Waters—Famous Players-Lasky*

The Schoolmaster in latest John Ford-Fox Special

At present playing "Baron von Statzen" in "The Blue Danube"—*Paul Sloan—DeMille Prod.*

HO lly 1934 or Masquers HO lly 5016

SIDNEY D'ALBROOK

Character Comedian

"St. Thomas" in "The King of Kings"

Carolina Boy in "The Trail of '98"

Newspaper photographer in "Chicago"

GR anit 6653 Messages: GL adstone 2007

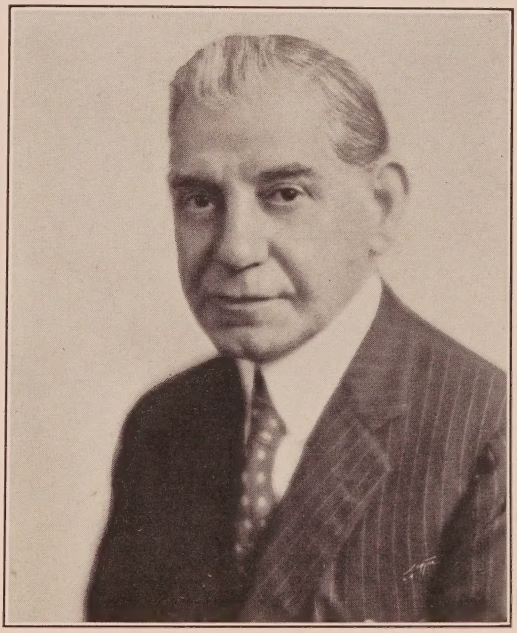

Curtis Biltmore Photo

WILLIAM H. TURNER

At present touring over Orpheum Circuit with Bert Lytell, playing "The Warden" in "The Valiant"

GR anit 9910

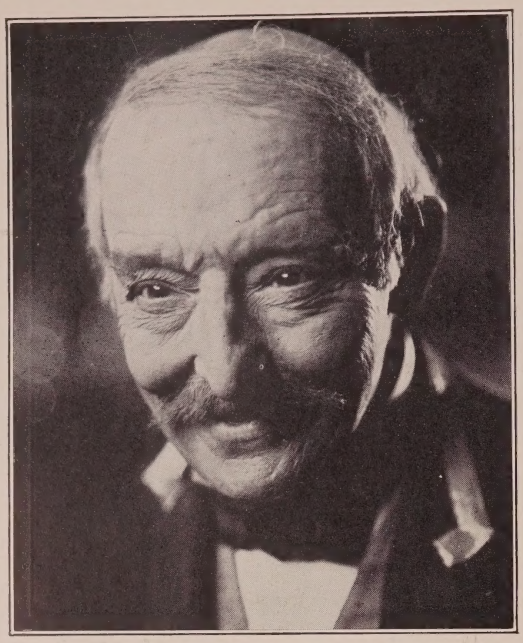

Sitting on top of the world. "Old Heidelberg" did it—after 45 years, found and discovered by the German Wizard
ERNST LUBITSCH
As "Kellerman" in "The Student Prince"

BOBBY MACK

The man who plays the parts from life—had to have my head shaved 28 times to do it, and thanks to the king of make-up artists
CECIL HOLLAND

Phone HO lly 7960 Christie Hotel

ALBERT CONTI

"Camille"—*Fred Niblo—Jos. Schenck.* "The Chinese Parrot"—*Paul Leni—Universal.* "Mockery"—*Christianson—M-G-M.* "South Sea Love" *Relph Ince—F.B.O.* "Forbidden Women"—*Paul Stein—C. B. DeMille.* "The Devil Dancer"—*Gilda Gray—Al Raboch—Sam'l Goldwyn.* "Legion of the Condemned"—*Wm. Wellman-Lasky* "Tempest"—*John Barrymore—S. Tourjansky—United Artists*
Management Sherrill and Friedman, Inc.

HE mpstd 9915 GL adstone 3131

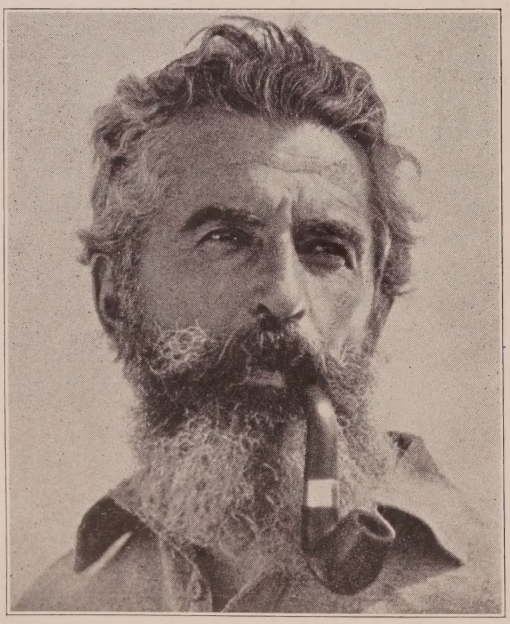

PAUL McALLISTER

GR anit 0555 HO lly 4102

LAWRENCE GRANT

Current Releases

"Evening Clothes"
Menjou—Paramount—Luther Reed
"Service for Ladies"
Menjou—Paramount—D'Arrast
"A Gentleman of Paris"
Menjou—Paramount—D'Arrast
"The Garden of Eden"
Corinne Griffith—United Artists
Milestone

Future Releases

"Serenade"
Menjou—Paramount—D'Arrast
"Doomsday"
Florence Vidor—Paramount
Rowland V. Lee

Phones
593-439 593-827
Management W. O. Christensen
HO lly 6229

WILLIAM H. TOOKER

Current Releases

The Governor in
"THE SCARLET LETTER"
Directed by Victor Seastrom for M-G-M

Colonel Kilcairn in
"THE BLACK WHITE SHEEP"
Directed by Sidney Olcott—Inspiration Pictures

Recent Engagement

The Uncle "Samuel Griffith" in "An American Tragedy"

NOW AVAILABLE

GL adstone 2124

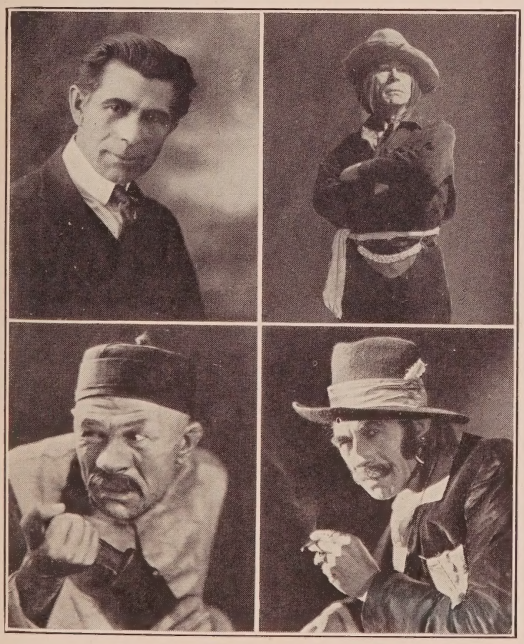

FRANK LANNING

Heavies, Characters, Indian, Oriental and Latin a Specialty
Current Releases
The Renegade Spanish Gypsy Lover in Lon Chaney's "The Unknown"—*Tod Browning*
"Sam Hopper" in Harold Lloyd's "The Kid Brother"
Courtesy to All Agents
Phone Lanning Arms Apts.
OL ympia 2753

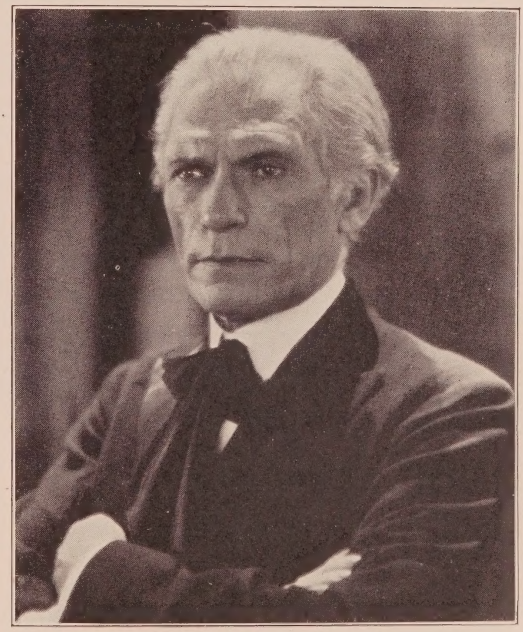

BERNARD SIEGEL

Current Releases
"Private Schwartz" in "Beau Geste"—*Paramount*
"The Cruise of the Jasper B"—*C. B. DeMille*
Coming Releases—"Big Bertha"—*First Nat'l.*
"Rag Time"—*directed by Percy Pembroke*
Management Jessie Wadsworth
OX ford 6641 HE mpstd 0502

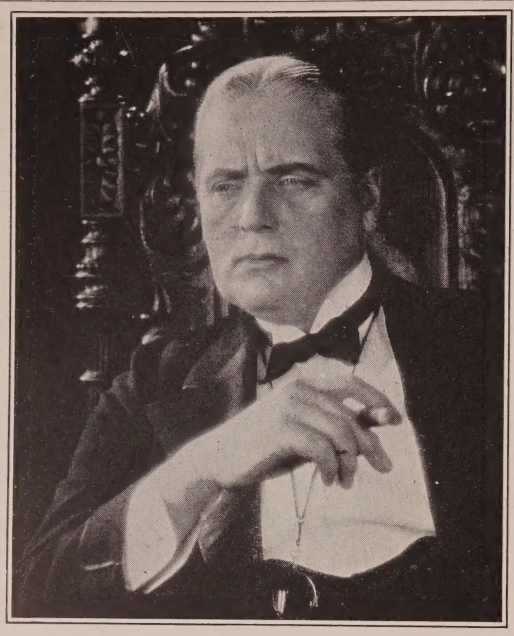

CHARLES WELLESLEY

"The Girl from Rio"
Tom Terriss-Gotham Prod.
"Rag Time"
Percy Pembroke-Chadwick

HE mpstd 3371 HO lly 4102

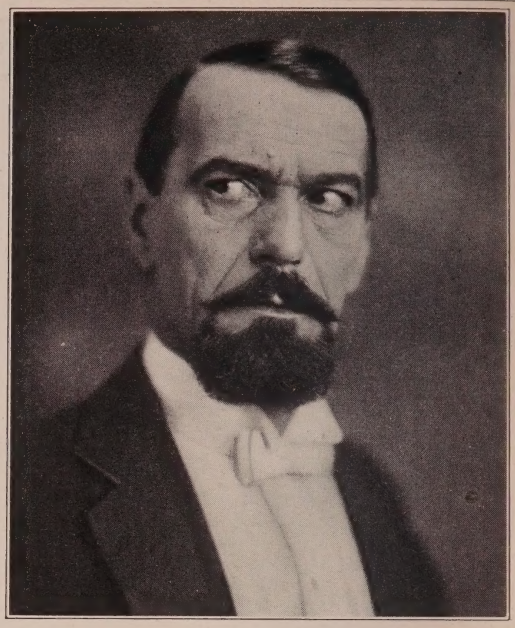

Woodbury Photo

CHARLES DARVAS

Noted European Actor
Current Releases
"Forbidden Women"—*C. B. DeMille*
"The Patent Leather Kid"—*First Nat'l*
Coming Releases
"A Texas Steer"—*First Nat'l* "His Night"—*M-G-M*
"The Dove"—*United Artists* "The Red Mark"—*James Cruze*
"The Cossacks"—*M-G-M*

Courtesy to all Agents NEW PHONE: OXford 7554

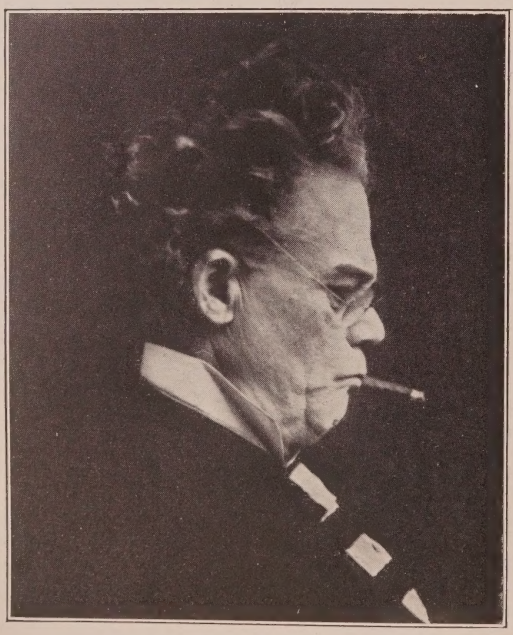

DAN CRIMMINS

Of Crimmins and Gore
Ex-Sheriff in Hoot Gibson's "Galloping Fury"
Breezy Eason—Universal
Councilman in "The Valley of the Giants"
Charles Brabin, director—First National
"Grandpa"—feature role to Big Boy
Charles Lamont, director—Educational

Phone FAber 0334 351 Laveta Terrace

OTTO F. HOFFMANN

"Beware of Widows"—*Universal*
"Painted Ponies"—*Universal*
"The Stolen Bride"—*First National*
"The Private Life of Helen of Troy"—*First National*

Culver City 2448

Rayhuff-Richter Photo

WILLIAM H. STRAUSS

Current Releases

Izzy's Father in "Private Izzy Murphy"—*Warner Bros.*
"Hyman" in "Rubber Tires"—*Alan Hale Production for DeMille*
Goldberg in "Ankles Preferred"—*Jack Blystone—Fox*

Future Releases

Lapidowitz in "Sally in Our Alley"—*Columbia*
Silverberg in "The Rawhide Kid"—*Universal*

Management Loretta Fitzpatrick. GR anit 3650
GR anit 4638

ANTON VAVERKA

Free Lancing

Courtesy to all Agents

GR anit 2148 MU tual 0480

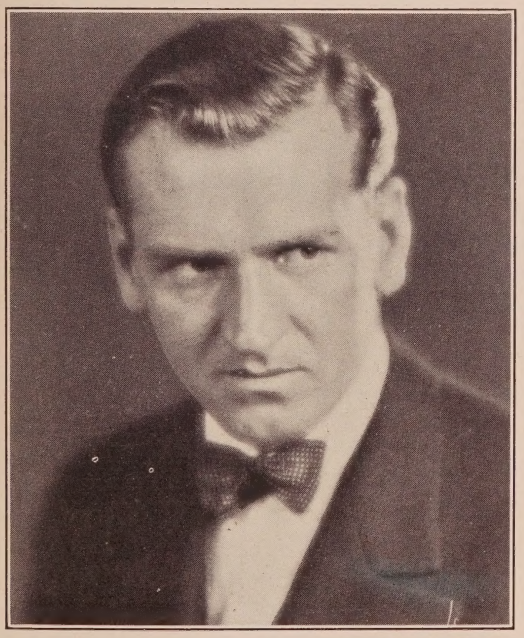

Witzel-Hollywood

DAVID TEARLE

HO lly 3540

Hartsook Photo

SIDNEY BRACY

Comedy and Character

OR egon 8522

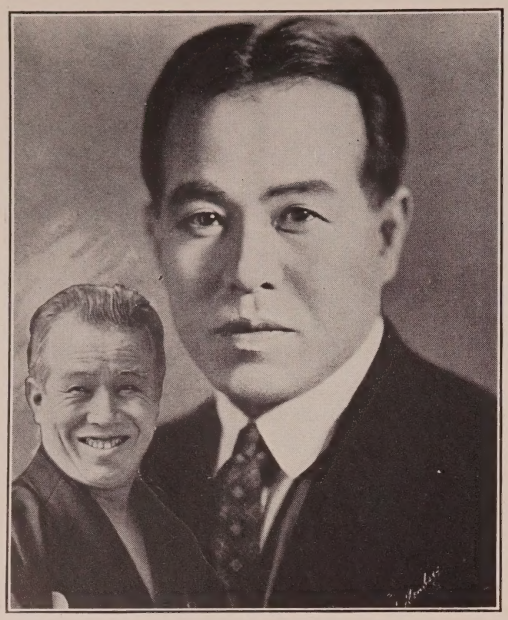

GEORGE KUWA

Under Management Loretta Fitzpatrick

GR anit 3650 GL adstone 1641

WALLIS ROBERTS

Last engagement—with Ruth Chatterton in "The Devil's Plum Tree"

Courtesy to all Agents

Phone: HO lly 4102 or HE mpstd 3376

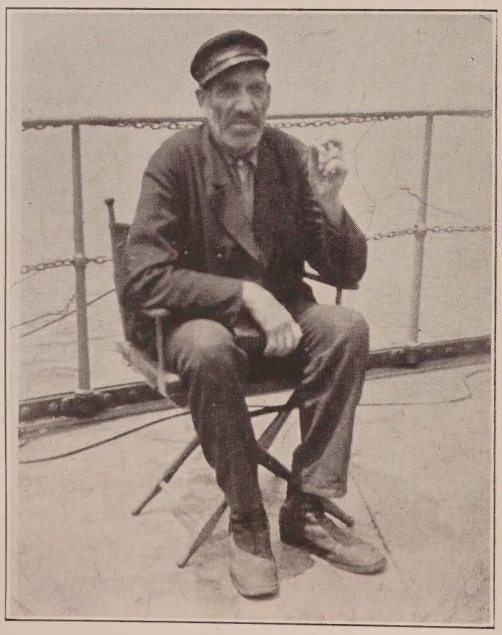

WALTER P. LEWIS

As "Black Morgan" in "Three Miles Out"

Present Engagement

"Leatherface"—*Sam'l Goldwyn*

HE mpstd 6620 HO lly 4102

JOSEPH MACK

Free Lancing

GR anit 0580 HO lly 3642

Witzel-Hollywood

Recent Productions

U. S. Chaplain in "Finders Keepers"

Direction Wesley Ruggles—Universal

The Father in "The Cross Breed"—*Direction Noel Smith*

Courtesy to all Agents

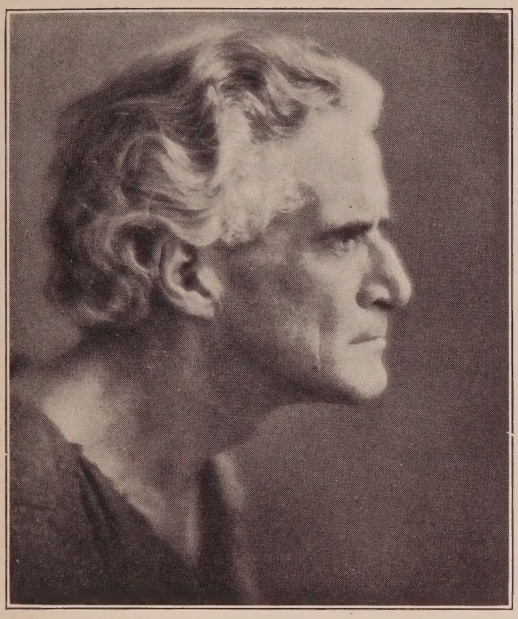

JOHN T. PRINCE

Drama—CHARACTERS—Comedy

Current Releases
"Ladies from Hell"—"King of Kings"—"Hawk of the Hills"
Coming Releases
"Sorrell & Son"—"Haunted Island"
"Father Salviaderra" in "Ramona"

GL adstone 4468 HO lly 4102

Courtesy to all Agents

FRANK G. DUNN

Winner of Comedy Make-up Prize at the
Make-up Artists' Association Ball in Hollywood
23 years Stage and Screen Experience
in London, Australia, etc.

Current Release—"Pajamas"—*Blystone—Fox*

HE mpstd 3813 HO lly 4102

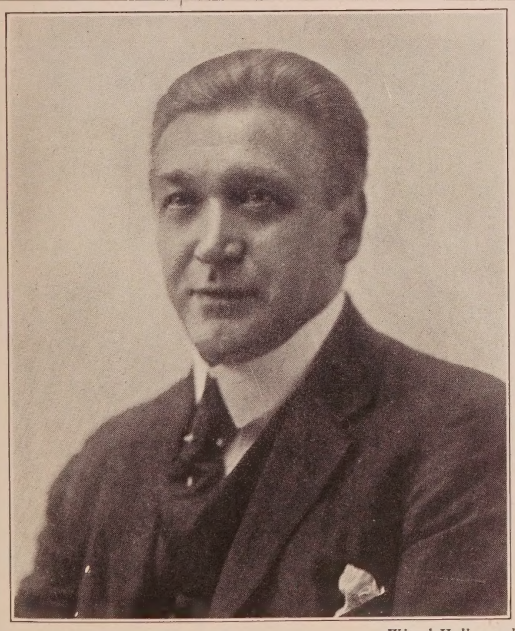

Witzel-Hollywood

BERT SPROTTE

Heavies and Charaters

Sergeant Major in "The Lady in Ermine"—*Corinne Griffith*
Sergeant Major in "The Flesh and the Devil"—*M-G-M*
Sergeant Major in "The Stolen Bride"—*First Nat'l.*
"Thundering Hoofs"—*Chadwick*

EM pire 5360 HO lly 4102

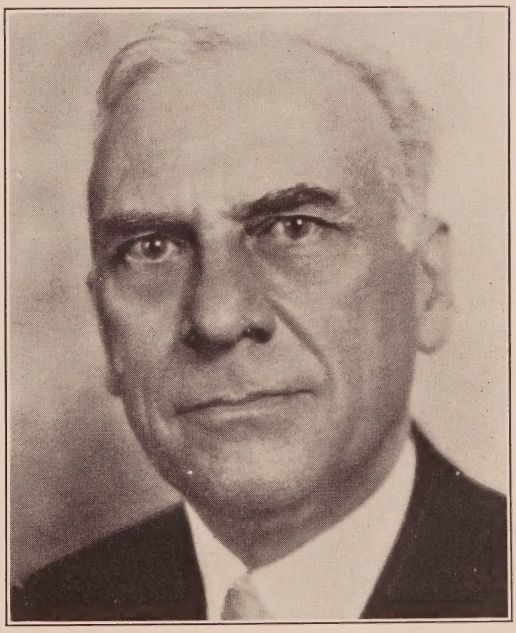

Rayhuff-Richter Photo.

Scott Seaton **593-858** Courtesy to all Agents

Record this year: *First National*—"Man Crazy"; *M-G-M*—"Bugle Call", "Trail of '98", "The Smart Set"; *Universal*—"Wild Beauty", "Uncle Tom's Cabin", "Small Bachelor", "The Man Who Laughs"; *Fox*—"Secret Studio", "Heart of Salome", "The Wizard"; *Columbia*—"Rich Men's Sons"; *Sterling-Rock*—"Thumbs Down"; *Dallas FitzGerald*—"Web of Fate."

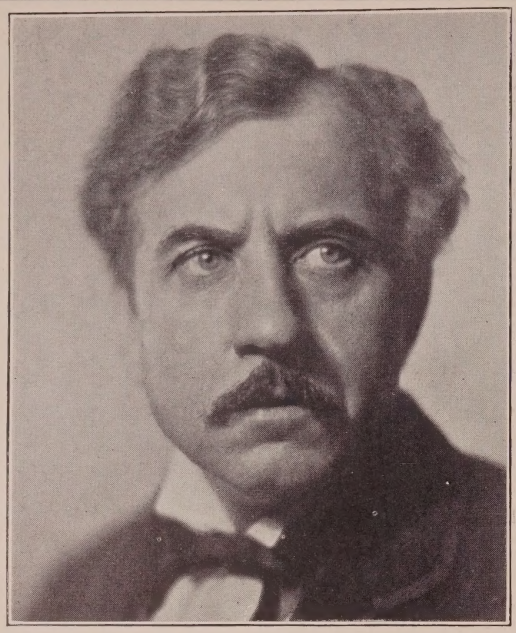

ROBERT FISCHER

Well known Broadway actor
Served in Imperial Guard Regiment, Berlin
Recently Completed
"Rachel"—*Pola Negri—Direction Rowland V. Lee*
Exclusive Management of
BILL DUNN
GL adstone 6795

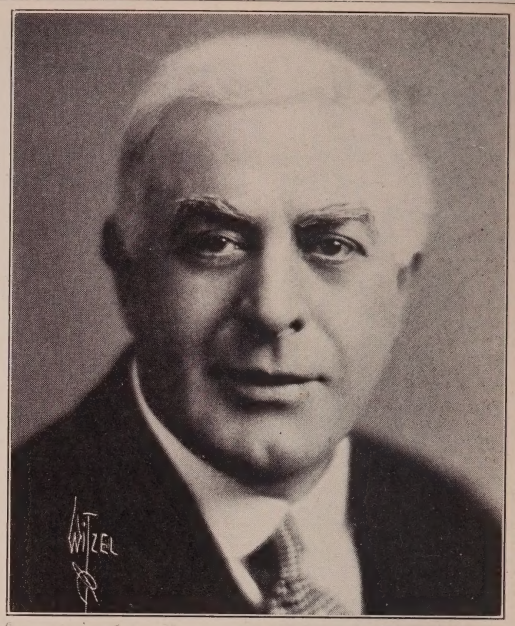

Witzel-Hollywood

FRED ESMELTON

Current Release
"The Chinese Parrot"—*Paul Leni—Universal*
Future Releases
"Shield of Honor"—*Emory Johnson—Universal*
"The Gay Defender"—*Gregory La Cava—Lasky*
GL adstone 2192 or Masquers Club: HO lly 8739

FRANK AUSTIN

Characters

GRanit 1869

GR anit 3650

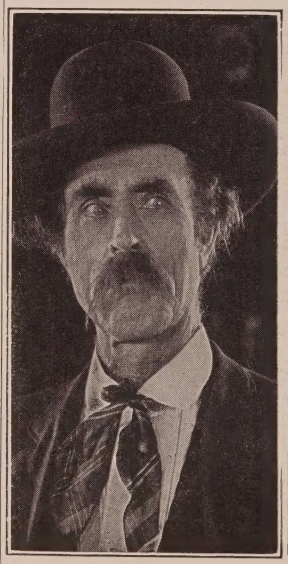

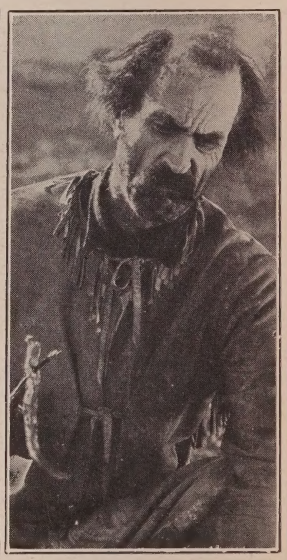

NELSON McDOWELL

"McBurney" "The Claw"—*Universal*
"Deacon" "The Dove"—*United Artists*
"Luke" "The Bugle Call"—*M-G-M*
"Sheriff" "Great Mail Robery"—*F.B.O.*
"Phineas Fletcher" "Uncle Tom's Cabin"—*Universal*

HE mpstd 7914

700 feet of film at Screen Library

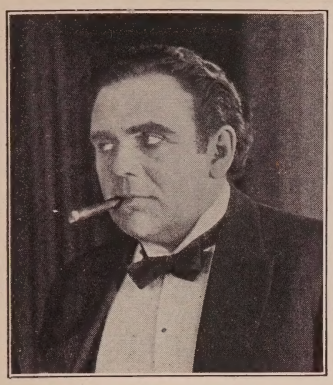

CHARLES FORCE

If you don't know me, call me—
I appreciate interviews
10 years on Boards
13 years on Screen

Courtesy to all Agents

Residence Phone
Night or Day:
MU tual 5101

Day Phones:
ME tropolitan 5681
HUmbolt 5956

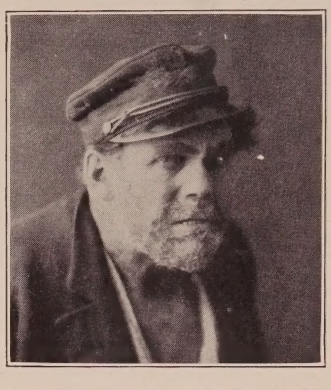

GEORGE PERIOLAT

Characters

Current Release
"Alias the Deacon"
Edw. Sloman
Universal

Coming Releases
"Beggars of Love"
Rowland V. Lee
Lasky
"The Blue Danube"
Paul Sloan
DeMille

MUtual 1221

JOHN C. FOWLER

CHARACTERS
HEAVIES
COMEDY

Recently Completed
"Man Crazy"—*First Nat'l*
"French Dressing"
First Nat'l
"The Love Mart"
First Nat'l
"The Gorilla"—*First Nat'l*
"Hard Boiled Haggerty"
First Nat'l
"The Man Who Laughs"
Universal
"Across the Atlantic"
Warner Bros.

GL adstone 5371

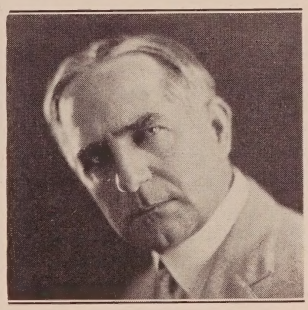

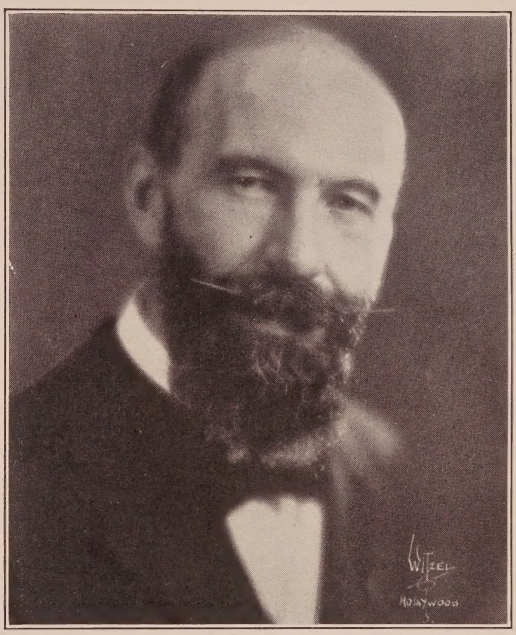

Witzel-Hollywood

DR. M. C. KNOWLES

French Doctor
Russian General
Arab Chief
Italian Consul
French Official

GL adstone 7085

Duke P. Kahanamoku

WH itney 1380 HO lly 4102

NICK COGLEY

Future Release
"In Old Kentucky"
John Stahl—M-G-M

Present Engagement
Rev. Father Whalen
in "Abie's Irish Rose"
Victor Fleming—Lasky

Personal Representative
Loretta Fitzpatrick
GR anit 3650 HO lly 4102
Santa Monica 250-48

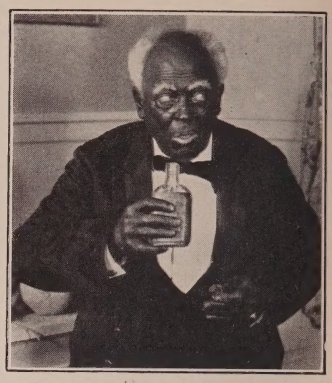

Axel O. Whitefield

GRanit
7989

BUD JAIMISON

Characters and Comedy
"Ladies Beware"
F. B. O.
"Closed Gates"
Joe Rock
"She's My Baby"
Joe Rock
"Rejuvenation of Aunt Mary"—*Metropolitan*
"Buck Privates"
Universal
"Othello" in
"A Texas Steer"
First Nat'l
BEacon 1097

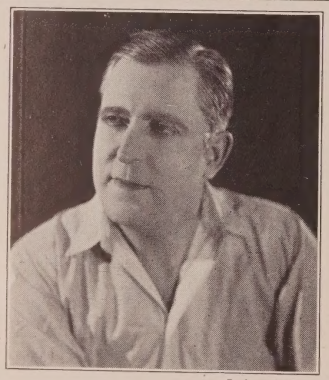

Galea Photo

FRED WILLIAMS

Wishing You a Merry Christmas and a Happy New Year

Bits and Parts

Just finished Society Secret Service Man with Lon Chaney in "The Big City"—*M-G-M.*

"Mr. Jones" in "Keeping Up with the Joneses"—*Stern Bros.*

Courtesy to All Agents

DUnkirk 6810
HOlly 4102

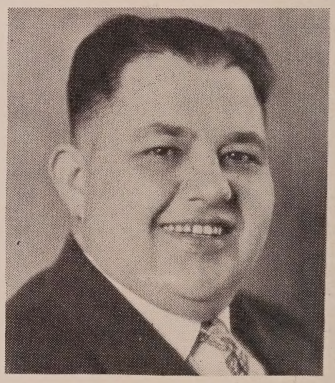

GEORGE GOFORTH

Athletic Fat Man
Height 5 ft 10½in.
Weight 325 lbs.

Late Releases
"The Devil Dancer"
Sam'l Goldwyn
"The Enemy"—*M-G-M*

Present Engagement
"The Cossacks"
M-G-M

Courtesy to all Agents

593-086 HO lly 4102

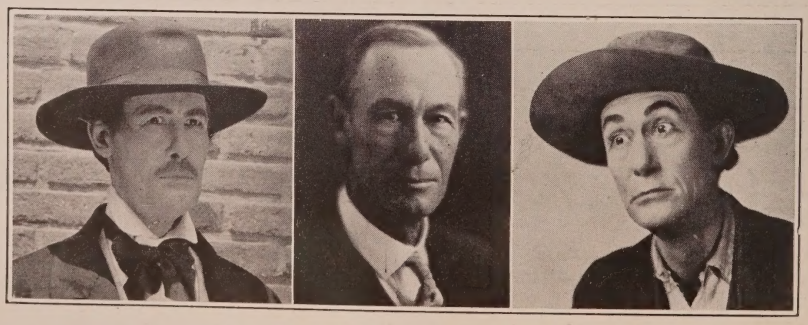

CHARLES THURSTON

GA rfield 2082

A BIG MAN

LELAND E. CARR

Res. ME 7319

CHARACTERS AND HEAVIES

See Film at Screen Library

MU 5976

OLIVER J. ECKHARDT

Characters—Comedy
30 years Stage and Screen
Character Leads
3 Fox Comedies
Padre—"The Fighting Don"—*Richard Talmadge*
Jasper Carrol—"The Lost Trail"—*Tom Mix*
Minister—"Old Heidelberg"—*M-G-M*
Mayor—"Time to Love" — *Raymond Griffith-Lasky*
Comedy Bailiff
"The Love Mart"
Fitzmaurice—First Nat'l
"Fritz" in
"The Blue Danube"
direction Paul Sloan
GL 9918 GL 2218

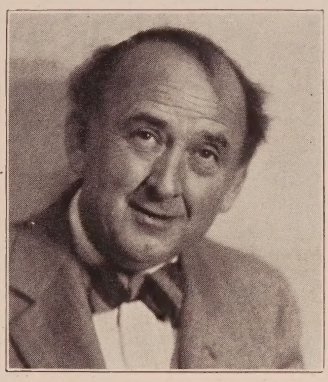

S. D. WILCOX

"Sparrows"
Mary Pickford

"You'd Be Surprised"
Ray Griffith—Lasky

The Detective in "Ten Modern Commandments"—*Lasky*

OL ympia 2753

598-958

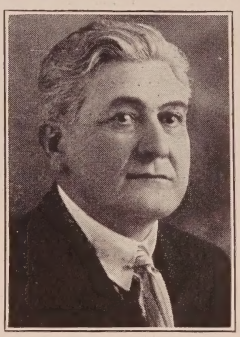

W. S. BARRINGER

GL adstone
9913

HO lly
4102

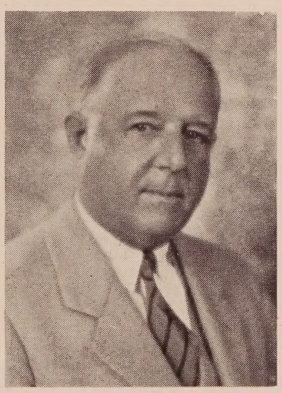

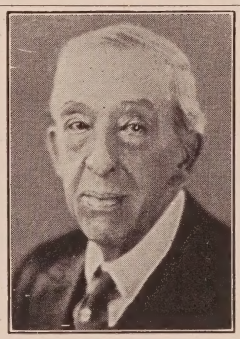

ROBERT BROWER
Characters Which Require Experience
GR anit 8220

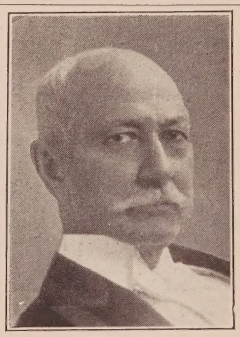

EDMOND FORTUNE
HO lly 1563

Preston Duncan Photo

ROBERT PERRY
OXford 8910

GEORGE H. REED—Characters
Old Men a Specialty
"Cameo Kirby." "Rough Riders." "Red Lights." "The Golden Stream
ME tropolitan 4966

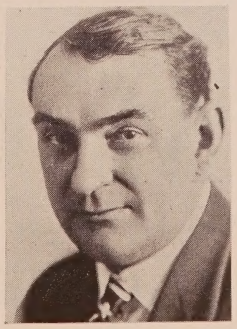

FRANK FANNING
Santa Monica 282-49
HO lly 4102

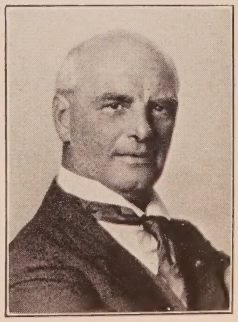

HAL WILSON
Vitagraph's "Old Reliable"
OLympia 1748

Feature Comedians

Ackroyd, Jack .....OL 4833
Adams, Jack .....OX 5989
Adams, Jimmie .....Christie
Alexander, "Fatty" (Frank)..OL 2131
Allen, Harry.....OX 3943, HO 5016
Archer, Lou .....GL 2642, GR 1166
Arthur, Johnny .....
.....HO 2806, GL 3141, GR 2148
Austin, William.....OX 7407, HE 7821

Bacon, Irving .....Sennett
Baker, Eddie.....HE 5851
Banks, Monty .....HO 4102
Beauchamp, Clem .....Educational
Beranger, Andre .....HE 1161
Barnes, T. Roy.....HE 6298
Bevan, Billy .....GR 9116
Bletcher, Billy .....GR 1695
Boland, Eddie 593-644
Borden, Eddie.....OX 4617, HO 7950
Borden, Eugene .....HE 4305
Boteler, Wade....GL 9990, No. HO 164
Bradbury, James, Jr.....
.....HE 0502, HO 1614, HO 5016
Brady, Ed.....GR 7575, GR 0241
Brooke, Tyler .....GL 3910
Burns, Neal .....Christie

Carle, Richard .....
.....HO 2192, GL 2171, GL 7379
Chase, Charles .....Hal Roach
Clyde, Andy .....GR 4595
Conklin, Chester.....Grant E. Dolge
Conklin, Heinie .....595-947, GR 1166
Conley, Lige .....HE 5657
Conti, Albert.....HE 9915, GL 3131
Cook, Clyde.....Warner Bros.
Cooley, Hallam .....HO 7950
Cooper, George .....M-G-M
Cooper, Jack .....OL 3266
Cowan, Lynn.....OL 4431
Crossley, Syd 596-652

D'Albrook, Sidney ..GR 6653, GL 2007
Davidson, Max .....OX 6932
Davis, George .....
.....GR 9292, GL 2171, GL 7379
Demarest, William...GL 3471, GR 1166
Dent, Vernon .....Sennett
Depp, Harry .....DR 4623, HE 1412
De Vorska, Jess .....GL 3131
Dooley, Billy .....Christie
Dudley, Russ .....HO 3540, GR 6348
Duffy, Jack .....Christie
Dugan, Tom 591-675
Dunham, Phil .....GR 9348

Edwards, Neely.....Redondo 113-51

Edwards, Snitz .....
.....GL 3861, GR 7891, GR 1166
Emmet, Bobby .....GR 9654
Evans, Herbert .....HO 4735

Finlayson, Jimmie .....HE 4791
Fischer, Robert .....GL 6795
Foxe, Earle .....Fox
Franey, Bill 597-238
Fries, Otto H.....HE 1686

Gerrard, Douglas....HO 4449, HO 5806
Getchell, Sumner (Cudgie)....GL 8466
Gribbon, Eddie.....Demmy Lamson
Gribbon, Harry .....GL 6111
Griffith, Raymond .....HO 4102
Guard, Kit .....GR 1648

Hall, Charles .....Culver City 4424
Hamilton, Lloyd .....Educational
Hardy, Oliver .....Hal Roach
Hardy, Sam .....
.....GR 2509, GR 2608, HO 5016
Harlan, Otis .....GL 6735, GR 1166
Hendricks, Ben, Jr...HE 1161, HO 6229
Hiers, Walter.....GL 6108, OR 4522
Holmes, Taylor .....GR 9707
Horton, Edward Everett.....GL 2988
House, Billy .....HO 4102
Housman, Arthur .....HE 0502

Irving, William .....HO 0487

Jarvis, Sidney .....GL 8941
Junior, John .....HE 0260

Karns, Roscoe .....
.....OX 6791, OX 7407, HE 7821
Karr, "Fat" .....HE 6078
Kennedy, Tom .....GL 9757
King, Charles .....GR 2249

Lane, Lupino .....Educational
Laurel, Stan.....Hal Roach
Littlefield, Lucien.....Demmy Lamson
Loback, Marvin "Fat".....GR 8619
Lupino, Wallace .....Educational

Mandy, Jerry .....
.....GR 8580, HE 1329, HO 2388
Mann, Hank.....WH 9118
Mason, Dan.....GL 7290, GR 9088
McKee, Raymond.....GL 6108
McNamara, Ted .....Fox
Melesh, Alex .....596-657, OL 2612
Miller, Jack.....TH 1947-R-3
Moran, Lee.....Grant E. Dolge
Morris, Johnnie.....OR 8776, GL 1123

Murphy, Joe .....OL 8012
Murray, Charlie .....First Nat'l
Myers, Harry.....WA 6434

Nicholson, Paul .....
.....HO 3540, S. Mon. 250-78
Nolte, William L.....HO 4651

Ober, Robert.....GL 4755, GR 1166
O'Dell, Garry .....HO 4102
Orlamond, William A.....
.....OX 6458, Demmy Lamson

Pallette, Eugene ....598-637, HO 5016
Pangborn, Franklin .....C. B. DeMille
Pasha, Kalla .....OL 4591
Peimont, Charles F.....HO 1517
Pope, Milton .....HO 3821
Post, Charles A. (Buddy).....
.....Grant E. Dolge
Potel, Victor .....OX 7407, HO 2884
Prouty, Jed.....
.....OX 6327, HO 5016, HE 0502
Puffy, Charles .....GR 1860

Quillan, Eddie .....GL 8489

Raymond, Jack .....GR 7039
Roach, Bert.....M-G-M
Ross, "Kewpie".....Joe Rock
Ruth, Marshall ....GR 4308, HO 1393

St. John, Al .....Van Nuys 6010-J-2
Santoro, Jack .....HO 7960, HO 4181
Savage, Steve .....GL 1123
Sedan, Rolfe.....WH 9117, HO 3540
Shield, Ernie .....HO 4102
Smith, Sid .....GR 1105
Sparks, Ned .....GL 2171, GL 7290
Stanton, Will.....DU 5147, EM 1151
Sterling, Ford .....Lasky
Stone, Arthur .....First Nat'l
Stuart, Donald .....HO 3540
Sullivan, Fred .....HE 1791
Sullivan, James E.....GR 4295
Summerville, Slim...GL 2714, GL 6795
Swain, Mack .....Grant E. Dolge

Turpin, Ben .....GL 7290

Vernon, Bobby .....Christie
Voss, Carl .....HO 0713

Ward, Hap H.....Culver City 2244
West, Ford 590-694
White, Leo .....HO 4735
Williams, Guinn (Big Boy)....GR 1166
Wilson, Tom.....GR 3984

AT PRESENT

M-G-M

With Lew Lipton, Comedy Construction

HANK MANN

WHitney 9118

Mack Swain

MAL ST. CLAIR'S IMPRESSION OF SIR FRANCIS BEEKMAN IN "GENTLEMEN PREFER BLONDES"

Current Engagement

"Tillie's Punctured Romance"—*Edward Sutherland—Christie—P. F. L.*

Current Releases

"A Texas Steer"—*Richard Wallace—First National* "Mockery"—*Benjamin Christiansen—M-G-M*

Future Release

"Gentlemen Prefer Blondes"—*Mal St. Clair—P.F.L.*

Management Grant E. Dolge—GR anit 4308 Eddy Eckels, Publicist—HE mpstd 2404

WALTER HIERS

Available December 26th

Management
Rebecca & Silton
GLadstone 6108

Home Telephone
ORegon 4522

James M. Fidler, Publicitist

Lee Moran

Management of
Grant E. Dolge
GR anit 4308

Eddy Eckels, Publicist
HE mpstd 2404

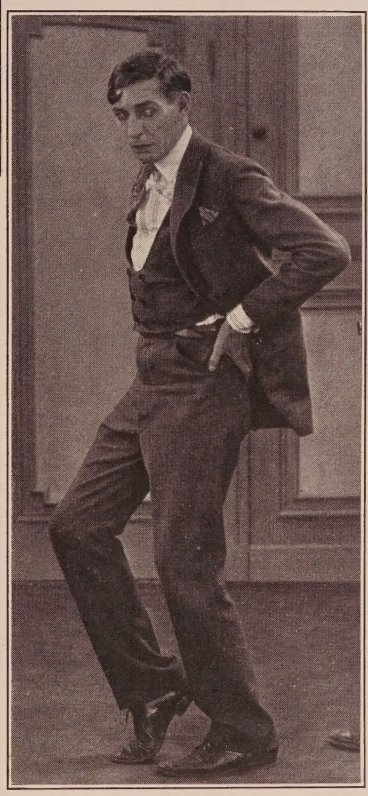

Future Releases

"Spring Fever"
Edward Sedgwick—M-G-M

"Thanks for the Buggy Ride"
William Seiter—Universal

"A Woman Against the World"
George Archainbaud
Tiffany—Stahl

Arthur Housman

Jessie Wadsworth
HE mpstd 0502

BEN TURPIN

Free Lancing

Management Wm. Cohill
GL adstone 7290

"The Draw-Back"

JOHNNY ARTHUR

Available
HOlly 2806
GLadstone 3141

Management
Higgins-McCullough
GRanit 2148

Rayhuff-Richter Photo

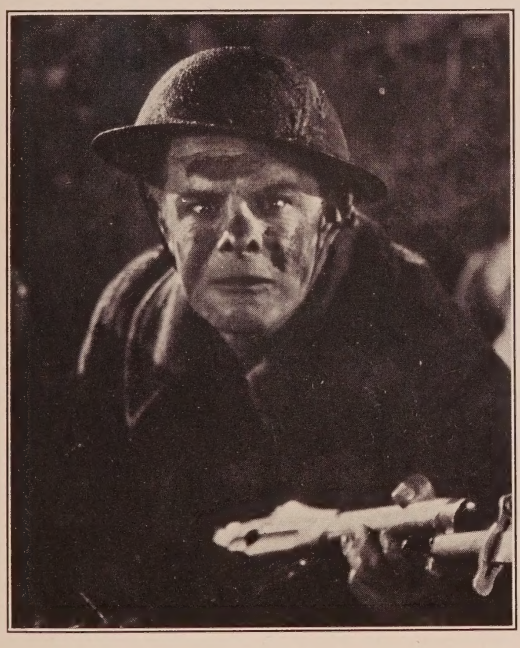

KIT GUARD

Just completed 5 year Contract F.B.O.

Free Lancing

GR anit 1648 HO lly 4102

Porter S. Cleveland Photo

JACK ADAMS

Courtesy to all Agents

OX ford 5989

CHARLES PUFFY

GRanit 1860

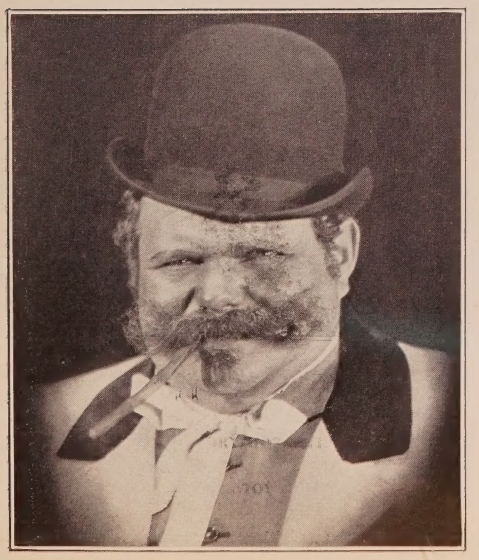

NED SPARKS

"THE SMALL BACHELOR"
Wm. Seiter-Universal

"THE SECRET STUDIO"
Victor Schertzinger—Fox

"ALIAS THE LONE WOLF"
E. H. Griffith—Columbia

"ON TO RENO"
James Cruze Prod.

"THE TRAVELING SALESMAN"
Mal St. Clair—Lasky

GL adstone 2171

Management
WM. W. COHILL
GL adstone 7290

Publicity Representative
James M. Fidler

Melbourne Spurr Photo

ARTHUR STONE

Feature Comedian

First National Productions

"The Patent Leather Kid"

"Hard Boiled Haggerty"

"Valley of the Giants"

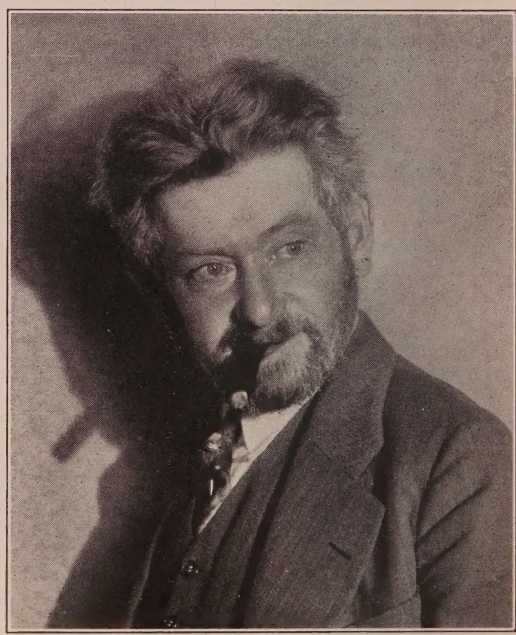

MAX DAVIDSON

Under long term contract with Hal Roach

OX ford 6932

James Bradbury, Jr.

Current Releases

"THE DROP KICK"
Richard Barthelmess—Millard Webb
First National

"SHE'S A SHEIK"
Bebe Daniels—Clarence Badger—Lasky

Future Releases

"THE VALLEY OF THE GIANTS"
Charles Brabin—First National

"ACES UP"
With Charles Murray and George Sidney
Mervyn LeRoy—First National

Management Jessie Wadsworth
HE mpstd 0502

HO lly 1614 Masquers Club, HO lly 5016

Walter F. Seely Photo

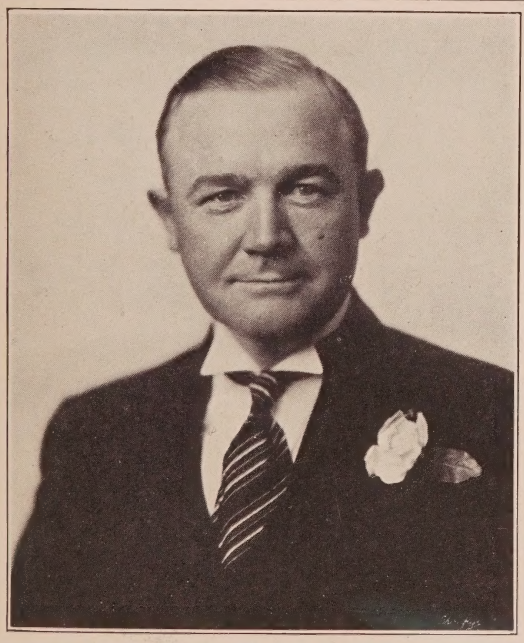

WADE BOTELER

"Ladies from Hell"—*Robertson—M-G-M*
"Let It Rain"—*Ed Cline*
Press Representatives Fanchon Royer-Marquette
GL adstone 9990
Free Lancing
No. Holly 164

VICTOR POTEL

Now playing in
"The Little Shepherd of Kingdom Come"
Starring Richard Barthelmess
An Al Santell Prod.

FRED ROBINSON
BUSINESS MANAGER

OX ford 7407 HO lly 2884

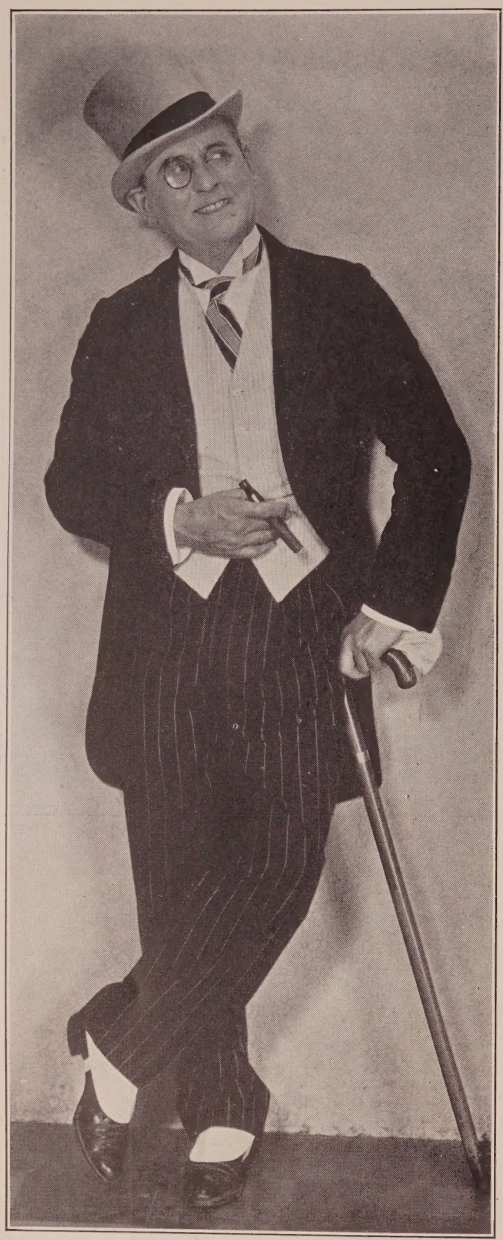

DOUGLAS GERRARD

NOW FREE LANCING

Just finished 2 year contract—14 consecutive pictures—Warner Bros.

Feature Comedy

"Footloose Widows"—*directed by Roy Del Ruth*
"Wolf's Clothing"—*directed by Roy Del Ruth*
"Hold Your Horses"—*directed by Roy Del Ruth*
"The First Auto"—*directed by Roy Del Ruth*
"Don't Be Rude"—*directed by Roy Del Ruth*
"Ginsberg the Great"—*directed by Byron Haskins*
"Sailor Izzy Murphy"—*directed by Henry Lehrman*
"The College Widow"—*directed by Archie Mayo*

Courtesy to all Agents

HO lly 4449 Messages: HO lly 5806

Does Your Picture Need Humor?

TOM KENNEDY

Current Releases

"Behind the Front" "Firemen, Save My Child"

Coming Releases

"Wise Favors" "Tillie's Punctured Romance"

HO lly 4102 GL adstone 9757

WILL STANTON

5 ft. 2 in. 115 lbs.
Free Lancing
Quartermaster Bates with Gloria Swanson in
"SADIE THOMPSON"
Raoul Walsh directing—United Artists

DU nkirk 5147 HO lly 4102

JIMMIE FINLAYSON

Now Free Lancing

Future Release
"Ladies' Night in a Turkish Bath"
Cline—First National

Courtesy to All Agents

HEmpstd 4791 HOlly 4102

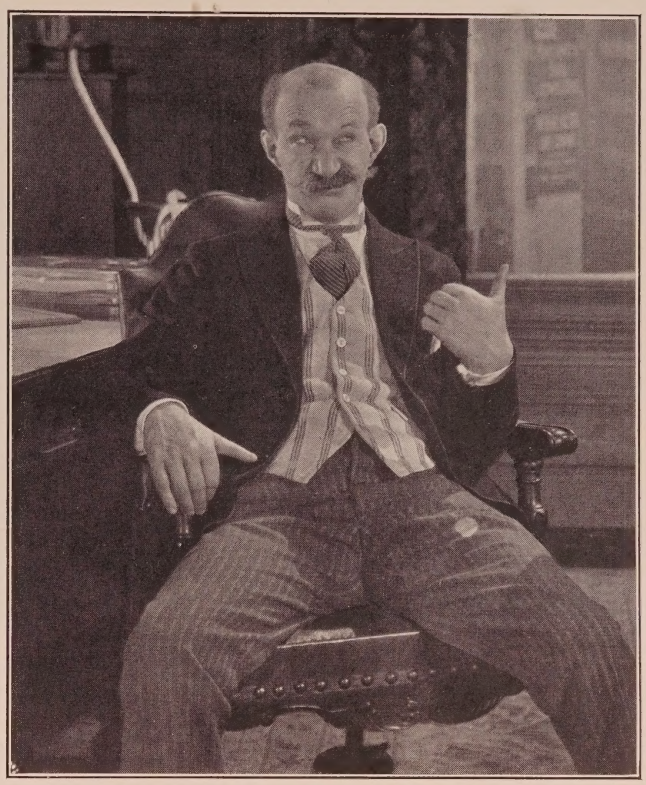

Witzel-Hollywood

FRED ROBINSON
BUSINESS MANAGER

ROSCOE KARNS

"Wings"—*Lasky*
"Ten Modern Commandments"—*Lasky*
"Levy" in "the Symphony"
Weight-Kohner—Universal
"Pigskins"—*Butler—Fox*
"Buddy" in "Beau Sabreur"—*Lasky*

Now Available
OX ford 6791
OX ford 7407 HE mpstd 7821

Witzel-Hollywood

DONALD STUART

Management Guy R. Coburn
HO lly 3540

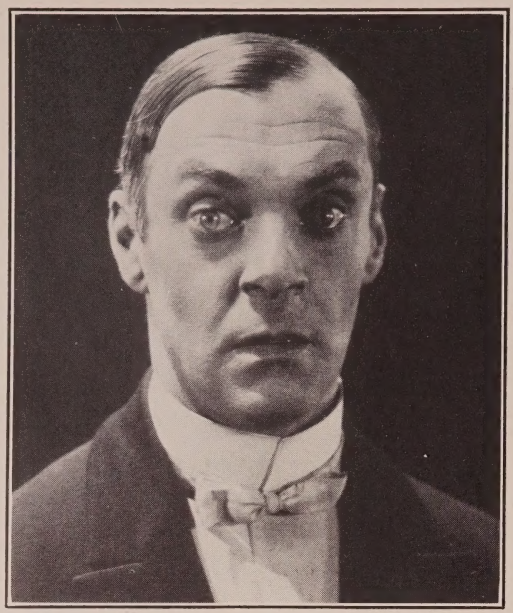

In "The Gorilla"

In "The Blood Ship"

SYD CROSSLEY

Current Releases

As the terrified butler in "THE GORILLA" Al Santell—First National

As the double-crossing cockney in "THE BLOOD SHIP" George B. Seitz—Columbia

Syd Crossley's telephone number is 596-652

SLIM SUMMERVILLE

"The Beloved Rogue"—*John Barrymore-Warner Bros.*
"Painted Ponies"—*Hoot Gibson-Universal*
"The Wreck of the Hesperus"—*DeMille*

Exclusive Management of
BILL DUNN

GL adstone 2714 GL adstone 6795

KALLA PASHA

OL ympia 4591 HO lly 4102

HEINIE CONKLIN

As "Private Eggs"
in "Ham and Eggs at the Front"
Roy Del Ruth-Warner Bros. Special

Home 595-947
Edward Small Co.
GR anit 1166

Ham and Eggs

Eddie Borden

OX ford 4617

Management Jack Gardner
HO lly 7950

RICHARD CARLE

COMEDY & CHARACTERS
"Toofik" the foxy Slave Dealer in "Soft Cushions"
(*Latest Release*)
—References—
Cosmopolitan, C. B. DeMille, Metro-Goldwyn-Mayer, Warner Bros., Douglas MacLean Prods.
Under Personal Management of Leo Nicholson—Lewis J. Deuser
Phones GL adstone 2171 and GL adstone 7379
Residence HO lly 2192

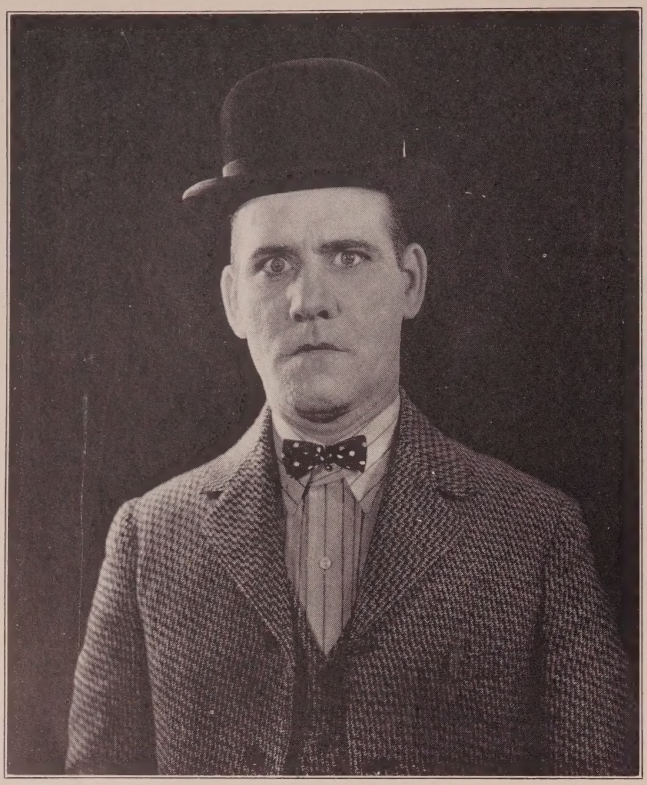

TOM DUGAN

Late Comedian of The Hollywood Music Box

Current Releases

"The Girl"
Charles Reisner-Warner Bros.

"The Heart of Salome"
Victor Schertzinger-Fox

"The Small Bachelor"
Wm. Seiter-Universal

"Sidewalks of New York"
Ralph Graves-Columbia

"The Kid Sister"
Ralph Graves-Columbia

"By Whose Hand"
Walter Lang—Columbia

"Broadway Madness"—*Burton King Prod.*

Charlie Chase Comedy
James Parrott—Hal Roach

Future Release

"My Friend from India"
E. Mason Hopper—DeMille

Comedy Relief in "Sharpshooters"
Jack Blystone Prod.—Fox

Just Finished

"Soft Living"—*James Tinling—Fox*

Courtesy to all Agents

591-675 HO lly 4102

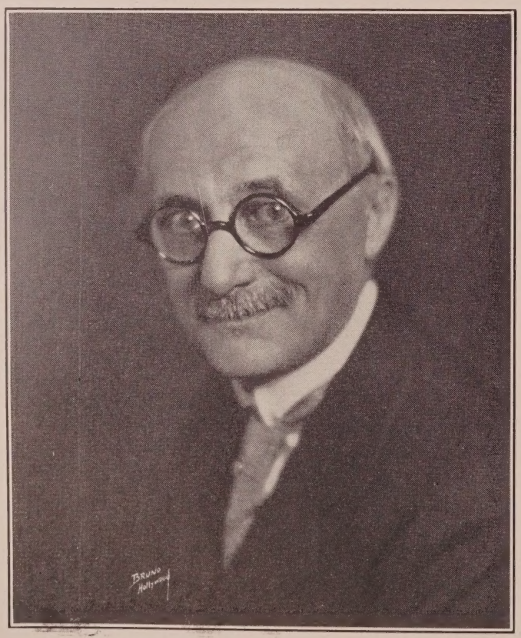

Bruno Photo

WILLIAM A. ORLAMOND

"Valley of the Giants"—*Charles Brabin Prod.*
"Rose Marie"—*M-G-M*
"A Texas Steer"—*Richard Wallace Prod.*
"The Girl in the Pullman"—*Metropolitan Prod.*

DEMMY LAMSON, Mgr.
RUTH COLLIER, Associate
GLadstone 6111
Private Phone OX ford 6458

Galea Photo

EUGENE PALLETTE

Comedy Relief

"Man Trap"—*Lasky;* "Many Scrappy Returns"—*Charley Chase—Roach;* "Should Men Walk Home"—*Mabel Normand—Roach;* "Moulders of Men"—*Ralph Ince—F.B.O.;* "Fluttering Hearts"—*Charley Chase—Roach;* "The Romance of a Bathing Girl"—*Mack Sennett;* "Chicago"—*C. B. DeMille;* "The Red Mark"—*James Cruze Production.*

598-637 Masquers' Club—HO lly 5016

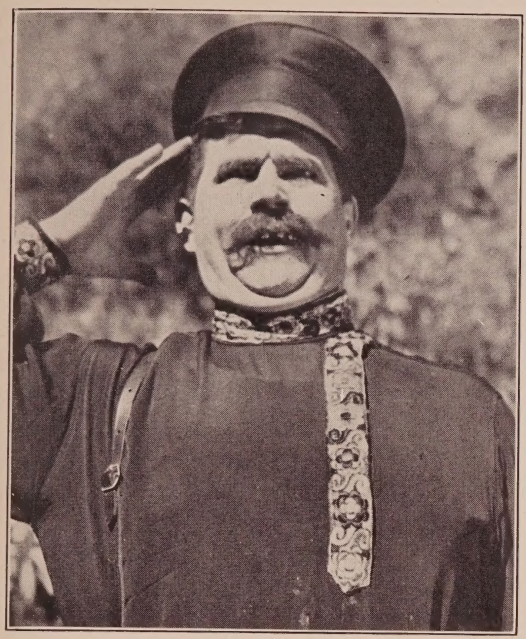

OTTO H. FRIES

As "Tarras" in "Surrender"
Sloman—Universal-Jewel
Current Release
"The Gay Retreat"—*Stoloff—Fox Special War Comedy*
(Played that funny German Captain)
HE mpstd 1686

Wescosco Photo

CHARLES F. PELMONT

Dramatic experience in New York, Prague, Vienna and Chicago
Courtesy to all Agents
HO lly 1517

JESS De VORSKA

"Jake the Plumber"—*F. B. O.*
Now playing "Matzos" in "Tempest"
with John Barrymore—United Artists

Management Sherrill and Friedman, Inc.
GL adstone 3131

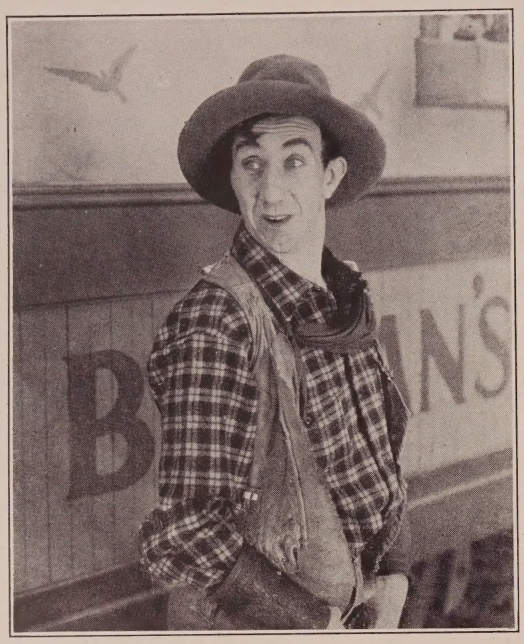

GEORGE DAVIS

Coming Releases
"The Circus"—*Charlie Chaplin*
"The Caravan Trail"
Joe Brown—First National
"The Small Bachelor"
Bill Seiter—Universal
Starring in Mermaid Comedies
Educational
"Batter Up"
"Seeing Stars"
"Nothing Flat"
Directed by Steve Roberts

AVAILABLE

GR anit 9292
HO lly 4102

Under Personal Management of
Leo Nicholson—Lewis J. Deuser
Phones: GL 2171 and GL 7379

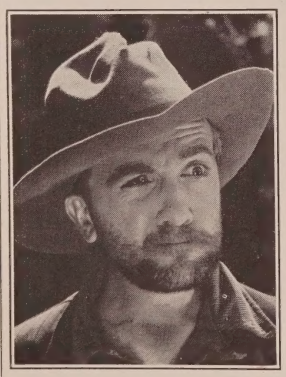

BILLY BLETCHER *Alias* HARRY LONG

Both at Liberty Dec. 15th
Featured Comedian in "Keeping Up with the Joneses"
Current Releases
"Wild Cat Law"—*Tom Mix—Fox*
"Out All Night"—*Reginald Denny—Universal*
"One Hour of Love"—*Tiffany*

GR anit 1695 HO lly 4102

JOHN JUNIOR

"Hard Boiled Haggerty"
Milton Sills—Brabin-First Nat'l

Just Finished
"My Best Girl"—*Mary Pickford—Sam Taylor—United Artists Prod.*

Just completed playing leading comedy role in "What Ann Brought Home"
El Capitan Theatre

Now Available for Pictures

HE mpstd 0260

Courtesy to all Agents

Walter F. Seely Photo

ALEX MELESH

FREE LANCING

Future Releases

Featured Comedian in "The Adventurer"—*Tourjansky—M-G-M*
"The Garden of Eden"—*Milestone—United Artists*
Orderly in "Tempest"—*John Barrymore—Tourjansky*
United Artists

596-657 Messages: OL ympia 2612 HO lly 4102

JERRY MANDY

Character Comedian

Formerly under contract and featured in All-Star comedies for Hal Roach. *Current Releases*—"Casey at the Bat"—*Wallace Beery—Monte Brice.* "Rough Riders"—*Victor Fleming.* Comedy relief with Bebe Daniels in "Senorita"—*Clarence Badger.* Comedy relief in "Underworld"—*Josef von Sternberg—Lasky.* Comedy relief in "Sailor Izzy Murphy"—*Warner Bros.—Henry Lehrman.* "The Gay Defender" *with Richard Dix—Lasky.*

GR anit 8580 Courtesy to all Agents HE mpstd 1329 HO lly 2388

Feature Women

Adoree, Rene.....M-G-M
Alden, Mary.....HE 4134, HE 4305
Astor, Mary .....First Nat'l
Ayres, Agnes .....GL 1123

Baclanova, Olga .....Universal
Baird, Leah .....OX 7452
Banky, Vilma.....Sam'l. Goldwyn
Bara, Theda .....HO 4102
Barriscale, Bessie .....S. Mon. 245-22
Beaumont, Lucy.....HE 0502, GL 2124
Bedford, Barbara .....Grant E. Dolge
Bellamy, Madge .....Fox
Bennett, Belle .....GR 1166
Bennett, Enid .....HO 4102
Blythe, Betty .....OX 6325
Boardman, Eleanor .....M-G-M
Bonner, Priscilla .....GR 3638
Borden, Olive .....Fox
Bow, Clara.....Lasky
Breamer, Sylvia .....HE 0529
Brent, Evelyn .....HE 4590
Brian, Mary .....Lasky
Brockwell, Gladys .....Grant E. Dolge
Bronson, Betty .....HO 4102
Busch, Mae .....GR 1166

Calhoun, Alice .....OR 1533
Carew, Ora.....WA 1583, TU 3073
Carmen, Jewel .....HO 4102
Chadwick, Helene .....GL 3290
Clayton, Ethel.....HO 3540
Clifford, Ruth .....OX 5533
Compson, Betty .....GL 6108
Cornwall, Anne ....GR 5027, HE 3111
Cumming, Dorothy .....GL 6108

Dana, Viola .....Freddie Fralick
Davis, Mildred .....HO 4102
Daw, Marjorie .....GL 6108
Day, Alice.....GR 5496, HE 9940
Day, Marceline .....M-G-M
Dean, Priscilla .....GL 6795
De La Motte, Marguerite.....
.....GL 1873, GR 1166
Del Rio Dolores.....Edwin Carewe

Devore, Dorothy .....GR 4982
Dove, Billie .....First Nat'l
Dresser, Louise .....HO 7950
Dressler, Marie .....GR 1545

Faire, Virginia Brown .....OX 1634
Farley, Dot 596-025
Faye, Julia.....C B. DeMille
Fazenda, Louise ...WH 1710, HO 4181
Friganza, Trixie .....GR 5221

Garbo, Greta .....M-G-M
Garon, Pauline .....GL 0433
Gaynor, Janet .....Fox
Gordon, Vera.....OR 1537
Goudal, Jetta .....C. B. DeMille

Haver, Phyllis.....C. B. DeMille
Hurlock, Madeline .....GL 6745

Joy, Leatrice.....C. B. DeMille
Joyce, Alice .....GL 3611

Kenyon, Doris .....HO 4102

Lake, Alice .....HO 7980
Lane, Nora .....HO 7780
LaVerne, Lucille .....DR 1135
Lee, Lila .....HO 4102
Livingston, Margaret.Ernest S. Cowell
Logan, Jacqueline.....C. B. DeMille
Love, Bessie .....HO 4102

Mack, Marion .....GR 4066
Mackaill, Dorothy .....First Nat'l
Marchal, Arlette .....Lasky
Markey, Enid .....GR 7872
Marsh, Mae .....Terrace 4717-J
Mason, Shirley.....Freddie Fralick
McAvoy, May .....HO 4102
McDowell, Claire .....GR 3382
McGuire, Kathryn .....OX 8765
Mehaffey, Blanche .....GL 6795
Miller, Patsy Ruth .....GL 6108
Moran, Lois .....Fox
Murphy, Edna.....GR 1166, OL 2901

Myers, Carmel .....GR 1166

Nilsson, Anna Q. .....Freddie Fralick
Nissen, Greta .....DU 4000
Nixon, Marian.....Universal
Normand, Mabel .....HO 4102

Olmsted, Gertrude .....HE 6541
Owen, Seena .....Metropolitan

Percy, Eileen.....OX 6893
Phillips, Dorothy .....HE 0552
Pitts, Zasu .....Ernest S. Cowell
Prevost, Marie .....Metropolitan
Pringle, Aileen.....M-G-M

Ralston, Esther .....Lasky
Ralston, Jobyna .....HO 7950
Ray, Allene .....Pathe
Revier, Dorothy .....Columbia
Reynolds, Vera.....C. B. DeMille
Roberts, Edith .....GL 6365
Robson, May.....C. B. DeMille
Roland, Ruth .....WH 1161
Rubens, Alma .....GL 7290

Starke, Pauline .....HO 7950
Stedman, Myrtle .....GL 6108
Steadman, Vera .....OX 1337
Stewart, Anita.....HO 4102
Sweet, Blanche .....Grant E. Dolge

Taylor, Estelle .....HO 4102
Terry, Alice .....HO 4102
Terry, Ethel Grey.....GR 5176
Theby, Rosemary .....WA 6434

Valli, Virginia .....Demmy Lamson
Vidor, Florence .....Lasky

Wales, Ethel .....GL 6901
Wilson, Lois .....Demmy-Lamson
Williams, Kathlyn .....HO 7980
Windsor, Claire .....GL 6108
Wong, Anna May..... ...MU 6713

Harold Dean Carsey Photo

MAY McAVOY

HOlly 4102

LOIS WILSON

Just completed featured feminine lead in
"French Dressing"—*Allan Dwan—Robert Kane—First National*

DEMMY LAMSON, Mgr.
RUTH COLLIER, Associate

GLadstone 6111

CLAIRE WINDSOR

Management
REBECCA & SILTON

GLadstone 6108

Ruth Harriet Louise Photo

ALICE DAY

Free Lancing

Present Engagement—"The Smart Set"—with William Haines—Jack Conway—M-G-M

Exclusive Management Menifee I. Johnstone

GR anit 5496 **HE mpstd 9940**

Walter F. Seely Photo

PAULINE STARKE

HO lly 7950 HO lly 4102

HOLLY 4-02

Shirley Mason

Viola Dana

Walter F. Seely Photos

Anna Q. Nilsson

Management of Freddie Fralick

VIRGINIA VALLI

As "Eve" in "Ladies Must Dress"—*Victor Heerman—Fox*

Featured in following:

"Family Upstairs"—*Blystone—Fox Special*
"Paid to Love"—*Hawks—Fox Special*
"Stage Madness"—*Schertzinger—Fox*
"Marriage"—*Roy Neill—Fox*
"Evening Clothes"—*Luther Reed—Menjou—Lasky*
"Judgment of the Hills"—*Meehan—F.B.O.—Gold Bond*
"East Side West Side"—*Alan Dwan—Fox Special*
"Ladies Must Dress"—*Victor Heerman—Fox*

DEMMY LAMSON, Mgr.
RUTH COLLIER, Associate

GLadstone 6111

Walter F. Seely Photo

ALMA RUBENS

Exclusive Management of
WILLIAM W. COHILL
GL adstone 7290

KATHRYN PERRY

Free Lancing

"Early to Wed"—*Fox*
"Is Zat So"—*Fox*
"The First Year"—*Fox*
"Woman Power"—*Fox*

OXford 4438

Strauss Peyton Photo

BETTY BLYTHE

Courtesy to all Agents

OX ford 6325

HO lly 4102

George F. Cannons Photo

MADELINE HURLOCK

Free Lancing

GLadstone 6745

Melbourne Spurr Photo

EDNA MURPHY

Management
Edward Small Co.
GR anit 1166

Residence: OL ympia 2901

Melbourne Spurr Photo

RUTH CLIFFORD

Courtesy to all Agents

OX ford 5533

JOBYNA RALSTON

Just Finished
"The Night Flyer"
James Cruze Prod.

"The Count of Ten"
Universal Special

JACK GARDNER
Exclusive Manager
HO lly 7950

MARGARET LIVINGSTON

Current Release

"SUNRISE"

F. W. Murnau—Fox

Under Personal Management of Ernest S. Cowell
HOlly 5723

Witzel-Hollywood

EDITH ROBERTS

Courtesy to all Agents

GL adstone 6365

HO lly 4102

NORA LANE

"Arizona Nights"—*F. B. O.* "Jesse James"—*Paramount*
"The Pioneer Scout"—*Paramount* (Coming)

FROM REVIEWS OF "JESSE JAMES"

"Nora Lane is Thomson's leading lady, and a mighty prepossessing one."—New York News.

"A beautiful girl named Nora Lane is the heroine. Where has she been all our life and when shall we see her again?"—New York American.

"Nora Lane, who has the feminine lead in the picture is somewhat suggestive of Pauline Starke and often remindful of Madge Kennedy.

"Miss Lane is a beautiful person with an intelligent face and this picture would indicate that she has a movie future."—New York Graphic.

"Nora Lane as the sweetheart of Jesse. She, too, is unknown here, but shouldn't be for long."—New York Telegram.

"Nora Lane, as the girl, is charming."—New York Journal.

"Nora Lane is quite captivating as Zerelda."—New York Times.

"Nora Lane is excellent as the heroine of the story."—Brooklyn Times.

"Nora Lane, his leading lady, is one of the most beautiful women now appearing before the camera. If Jesse James had accomplished what he did with Nora Lane as his inspiration, no one would blame him."—Bronx News.

HO lly 4102 HO lly 7780

BLANCHE MEHAFFEY

Free Lancing

Exclusive Management of
BILL DUNN
GL adstone 6795 HO lly 4102

TRIXIE FRIGANZA

Featured in
"HIT THE DECK"
Woods Theatre, Chicago, Ill.
Phone: GR anit 5221

MARY ALDEN

HE mpstd 4134
Exclusive Management
Al Rosen,
Florence Postal, Associate
HE mpstd 4305

Dot Farley

596-025

Wescosco Photo

PAULINE GARON

Just completed four starring vehicles for Chadwick Pictures Corp.

Free Lancing

GL adstone 0433 HO lly 4102

Melbourne Spurr Photo

HEDDA HOPPER

GR anit 6523

Leading Women

Alden, Diana .....TH 9976
Allen, Alta .....HE 5183
Ames, Diana .....HE 1559
Anderson, Claire .....GL 0932
Arthur, Jean .....GR 2738
Ashton, Iris .....DU 2058
Astaire, Marie .....GR 2185
Astor, Gertrude.....Demmy Lamson
Auer, Florence .....RO 7446
Avery, Patricia .....
.....OR 1833, GL 2171, GL 7379

Barnes, Anita .....Sennett
Basquette, Lina .....HE 4305
Bartlett, Elise .....GR 7705
Bedford, Barbara.....Grant E. Dolge
Benham, Elsa .....GR 9482
Blaine, Ruby .....HE 8673
Bonaparte, Juliette.WA 0142, GL 6795
Bonner, Priscilla .....GR 3638
Boyd, Betty .....GR 0336
Boyd, Lois .....HE 5374
Boyd, Ruth .....GR 9184
Breamer, Sylvia .....HE 0529
Brinkman, Dolores .....GA 3069
Brooks, Louise .....Lasky
Browning, Mrs. Tod.....OX 1722
Brunette, Fritzi .....GL 6852

Calhoun, Alice .....OR 1533
Carew, Ora.....WA 1583, TU 3073
Carlyle, Grace .....GL 2975
Carol, Sue .....OL 2131
Carroll, Nancy .....GR 2566
Carter, Ann .....OR 9245
Carver, Kathryn.....GL 2171, GL 7379
Chadwick, Helene .....GL 3290
Christy, Ann 597-695
Claire, Ethlyne .....Universal
Clifford, Kathleen .....OX 1445
Clifford, Ruth .....OX 5533
Coleman, Majel .....GL 7290
Collins, Kathleen....WA 3620, DU 0693
Compton, Joyce .....OL 2852
Cooper, Dulcie .....GL 7290
Cooper, Edna May ..HE 9930, GR 6010
Corbin, Virginia Lee.....First Nat'l
Corda, Maria.....First Nat'l
Cornwall, Anne .....GR 5027, HE 3111
Craig, Nell .....HE 3738
Cumming, Dorothy .....GL 6108
Cunard, Grace.....No. HO 297-J

Dale, Frances.....OX 6734
Dalton, Grace .....HO 4102
Daniel, Veora .....OX 3069
Darcy, Nona 593-909
Darmond, Grace .....HE 0181
Darr, Homa .....UN 2778
Daw, Marjorie .....GL 6108
Day, Marceline .....M-G-M
Day, Shannon .....HE 4161
DeCota, Gloria .....C. B. DeMille
DeGolconda, Ligia..GR 5416, HO 9417
De La Motte, Marguerite.....
.....GL 1873, GR 1166
Del Rio, Dolores.....Edwin Carewe
Douglas, Marian....GL 9190, WH 3280
Dove, Billie .....First Nat'l
Doyle, Regina .....GL 0313
Drew, Ann .....OR 7649
Dudley, Florence.....FI 1292
Duncan, Mary .....Fox
Dunn, Josephine .....GR 1346
Duval, Paulette .....GL 2192, GL 6795
Dwan, Dorothy.....OR 0378, HO 5748
Dwyer, Ruth .....GL 2293

Earle, Dorothy.....Glendale 4397-R
Eason, Lorraine .....F.B.O.
Eddy, Helen Jerome.....
.....Sterling 9754, OX 5455
Elter, Anielka .....Culver City 3696

Fair, Elinor .....C. B. DeMille
Faire, Virginia Brown.....OX 1634
Farrell, Glenda .....WH 0788
Ferguson, Helen.....OX 2554, GL 6795
Fielding, Margaret.....HO 6684

Fischer, Margarita .....HO 4102
Flowers, Bess .....HE 1223, GR 1710
Flynn, Elinor .....HE 0542
Foster, Helen .....GR 9145
Fox, Patricia .....HO 0069
Fox, Virginia.....GR 7991
Francisco, Betty 591-954

Gadsdon, Jacquelin .....M-G-M
Gay, Marjorie .....GL 9961
Geraghty, Carmelita .....GR 5307
Gibson, Ethlyn.....GR 5151, GL 5950
Gilbert, Eugenia .....OX 3828
Gilbert, Florence ....GR 4752, HE 2906
Gilmore, Lillian .....Universal
Gleason, Adda .....GR 8431
Grey, Gloria .....GL 9220
Gulliver, Dorothy .....Universal

Hale, Georgia .....WH 3470, HO 1068
Hammond, Kay .....OR 6612
Harris, Mildred .....S. Mon. 210-53
Hart, Winifred Westover.....HO 4102
Hasbrouck, Olive .....GL 6795
Haver, Phyllis.....C. B. DeMille
Hazelton, Beth .....GL 2404
Hellar, Gloria .....GR 1105
Hiatt, Ruth .....Sennett
Hill, Thelma .....GL 4565
Holloway, Carol .....GR 0551
Hope, Gloria.....HO 4102
Hopper, Hedda .....GR 6523
Horn, Camille.....United Artists
Horton, Clara .....OR 0110
Howard, Constance .....HO 7950
Howell, Hazel .....HE 0502
Hoyt, Reata .....HO 8925
Hurlock, Madeline .....GL 6745
Hutchison, Kathryn .....GL 2737
Hyams, Leila .....GL 6108

Joyce, Natalie .....HO 7287

Kent, Barbara .....Universal
Kent, Ethel .....HE 0502
King, Judy .....WH 5510, HO 1068
Kingston, Natalie .....GL 7290
Knight, Lillian .....GR 8559
Kovanko, Natalie .....HO 4102

Lake, Alice .....HO 7980
Landis, Margaret Cullen.....HE 7190
Lane, Brenda .....HO 4102
Lane, Marilyn .....HE 9523
Lane, Nora .....HO 7780
Lee, Jocelyn .....HO 7950
Lee, Lolita .....HO 6474, HE 4878
Lehr, Anna .....WA 8449, WA 8445
Livingston, Margaret.Ernest S. Cowell
Lombard, Carole .....Sennett
Lloyd, Doris .....
.....GL 1207, HO 7145, HO 3540
Lloyd, Gail .....GL 9578
Long, Sally .....GL 7290
Lorraine, Louise .....GL 6795
Lynch, Helene .....GR 1905

Mack, Mrs. Charles Emmett.....
..... S. Mon. 326-98
Maddie, Ginette .....Lasky
Madison, Cleo .....HE 2141
Malone, Molly .....GR 7748
Markey, Enid .....GR 7872
Marlowe, June .....Grant E. Dolge
Martan, Nita .....GL 8468, HE 0502
Marvin, Mia .....EL 3601
May, Edna.HO 1052, GR 9746, HE 2193
May, Doris.....HE 0477
May, Edna.HO 1052, GR 9746, GR 3650
Maye, Edith .....HO 0487
Maye, Hazel .....OX 4617
McAlister, Mary .....GR 3320
McConnell, Gladys .....
.....OR 0636, GR 0140, GR 1166
McGuire, Kathryn .....OX 8765
McKay, Ann .....HO 0276
McPhail, Addie .....GL 6795, HO 4645
Mehaffey, Blanche .....GL 6795
Meredith, Lois .....GL 8660

Merriam, Charlotte .....GR 9722
Mills, Alyce 599-980
Mitchell, Rhea .....GR 0131
Mooers, De Sacia.....GR 6895
Montgomery, Peggy..597-535, GL 6795
Morgan, Jeanne .....HE 3741
Morris, Margaret .....HO 4102
Mosquini, Marie .....
.....Culver City 3610, HO 7950
Murphy, Edna.....GR 1166, OL 2901
Myers, Kathleen .....GL 7629

Neff, Pauline.....GL 6795, HE 3221
Nichols, Evelyn .....HE 0502
Nixon, Marian.....Universal
Nolan, Mary .....Universal
Norman, Josephine.....C. B. DeMille
Novak, Eva .....WH 3920

O'Day, Peggy.....No. HO 130-J
O'Hara, Shirley .....HE 4134
Olmsted, Gertrude .....HE 6541

Padden, Sarah .....HO 4102
Palmer, Corliss .....OR 7244
Palmer, Violet .....GL 4278
Peirce, Evelyn .....HE 4314
Percy, Eileen.....OX 6893
Perdue, Derelys.....HO 8362
Perry, Kathryn .....OX 4438
Phillips, Dorothy .....HE 0552
Phipps, Sally .....Fox
Pretty, Arline .....GL 8340, GL 8003

Quimby, Margaret .....GR 1166

Ralston, Jobyna .....HO 7950
Rayford, Alma.....HU 8727-J
Reid, Jane.HE 4161, GL 0379, GL 0834
Renee, Joan 596-654
Renick, Ruth .....GR 1746
Revier, Dorothy .....Columbia
Rich, Vivian.....HE 5027
Ridgeway, Fritzi .....HE 0502
Riley, Jean .....HO 4853
Roberts, Edith .....GL 6365
Robinson, Daisy .....OX 7437
Romano, Nina .....GL 1944, HO 3540
Rovelle, Camille .....WH 6923
Rudami, Rosa .....HO 4102
Rue, Greta V.....HE 4878
Russell, Evangeline .....GR 4491

St. Leon, Ida.....OR 9123
Saunders, Jacqueline .....OX 2825
Schram, Violet .....HO 4345, 593-160
Scott, Mabel Julienne.....GL 5015
Sebastian, Dorothy .....M-G-M
Sedgwick, Josie .....HO 5725
Shannon, Ethel .....GR 7881
Shaw, Peggy .....GL 0916
Sleeper, Martha .....Hal Roach
Stewart, Lucille Lee.....OX 6039
Stewart, Ruth .....DU 2901
Stonehouse, Ruth ...GR 5581, HE 4134
Sullivan, Helene .....WA 4759

Talbot, Jean .....GR 8245
Taliaferro, Mabel .....HE 4208
Tarron, Elsie.....HE 2348, GL 4565
Taylor, Estelle .....HO 4102
Taylor, Helen.....GR 3766
Taylor, Ruth .....Lasky
Teague, Frances .....GL 2105
Tell, Alma .....OX 7522
Tell, Olive .....
.....GR 5496, HE 9940, HE 5109
Terry, Ethel Grey.....GR 5176
Theby, Rosemary .....WA 6434
Thomas, Jane .....HE 1335
Thompson, Duane...GL 4951, GL 6795
Thornton, Edyth .....GR 1268
Todd, Lola .....GL 7290
Todd, Thelma .....Lasky
True, Bess.....GL 2341, WA 0785

Vachon, Jean .....HE 5562
Vale, Vola .....HE 8186

Barbara Bedford

Current Releases

"Mockery"—*Benjamin Christiansen—Metro-Goldwyn-Mayer*

"A Man's Past"—*George Melford—Universal*

"The Port of Missing Girls"—*Irving Cummings—Brenda*

Management Grant E. Dolge—GR anit 4308 Eddy Eckels, Publicist—HE mpstd 2404

Leading women continued

Vallon, Nanette .....HO 4102
Vaughn, Adamae .....WA 4557
Velez, Lupe.....Hal Roach
Voronina, Vera .....Lasky

Walcamp, Marie.....OL 6283

Warfield, Marjorie...GL 3797, GR 0905
Webber, Gertrude .....WH 4996
Wilson, Dorothee .....GR 4614
Wines, Carol.....GL 0317
Winston, Vivian .....Culver City 3696
Winton, Jane .....WA 9498, GR 1166

Woods, Dorothy .....GR 1863
Wong, Anna May.....MU 6713
Worthing, Helen Lee.....
.....GL 4591, GL 7290

Young, LuCille.....GL 9071

Mabel Julienne Scott

Recently completed "Sherry" in
Leo Meehan's Production
"Wall Flowers"
for F. B. O.

Available for Stage and Screen

GL adstone 5015 HO lly 4102

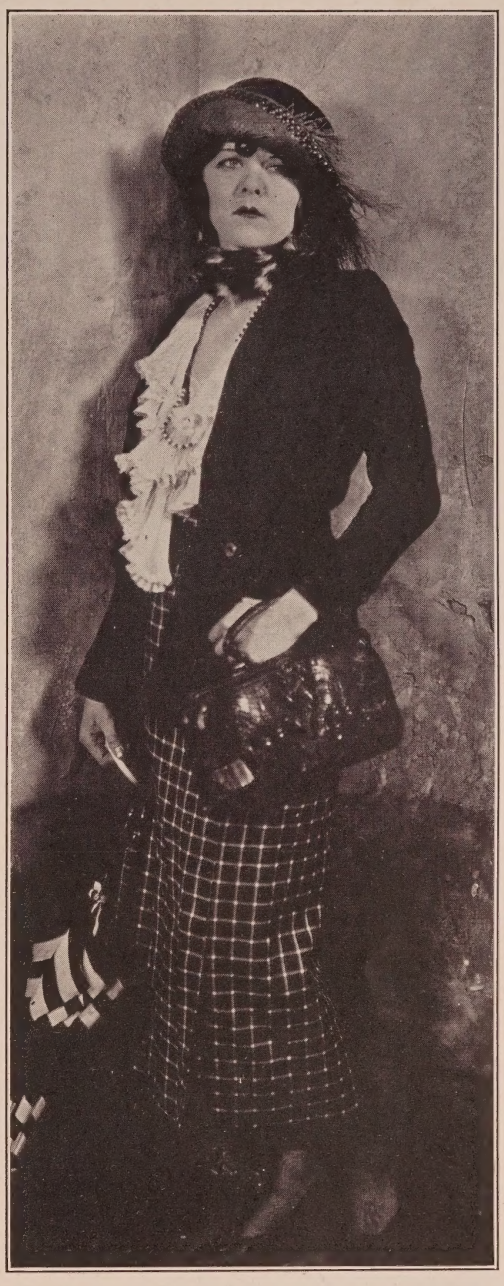

Before — — and — — After the War

FRITZI RIDGEWAY

As "MITZI" in "THE ENEMY"

Present Engagement

Lead with George Sidney and Charlie Murray in a First National Prod.

Management Jessie Wadsworth—HE mpstd 0502

JANE WINTON

Current Releases

"Lonesome Ladies"—Joseph Henabery—*First Nat'l.* "Across the Pacific"—*Roy del Ruth—Warner Bros.*
"The Crystal Cup"—*Jack Dillon—First Nat'l.*
"The Fair Co-Ed"—*Sam Wood—M-G-M* "The Poor Nut"—*Richard Wallace—First Nat'l.*

Coming Release

"The Patsy"—*King Vidor-M-G-M*

WA shington 9498 Management Edward Small Co. GR anit 1166

Rayhuff-Richter Photo

ELISE BARTLETT

Current Releases

"The Angel of Broadway"—*direction Lois Weber—DeMille*
"Harp in Hock"—*direction Renaud Hoffman—Metropolitan*

GR anit 7705

Marian Douglas

in

NUMEROLOGY MEANS

Vowels	1 - 9-1 =11	6-3 - 1 =10=21=3	
	MARIAN	DOUGLAS	
Consonants	4 - 9 - 5 =18	4 - 7-3 - 1=15=33=6	
		Total	9

Nine in Numerology Means Success—Artistically—Dramatically

Forthcoming Releases: "The Shepherd of the Hills" "The Wagon Show"—*First Nat'l. Prods.*

GL adstone 9190 WH itney 3280

Rayhuff-Richter Photo

EDNA MAY

HO lly 1052 GR anit 9746 HE mpstd 2193 HO lly 4102

Paralta Photo

GEORGIA HALE

"The Gold Rush"—*United Artists* "The Salvation Hunters"—*United Artists*
"The Rainmaker"—*Lasky*
"The Great Gatsby"—*Lasky* "The Man of the Forest"—*Lasky*
"Hills of Peril"—*Fox*

Just finished second consecutive picture for Universal

Management Lichtig and Englander

WH itney 3470 HO lly 1068

CORLISS PALMER

OR egon 7244 (Mrs. Eugene V. Brewster) HO lly 4102

Recent Releases

Lead in "The Return of Boston Blackie"—*Hoyt—Chadwick*
Second lead, opposite Conrad Veidt, in "A Man's Past"—*Melford—Universal*
Second lead in "Honeymoon Hate"—*Paramount*
"Polly of the Movies"—*First Division—Chadwick—Pembroke*
Coming Release—"The Noose"—*John Francis Dillon—First Nat'l.*
1000 feet of cut-outs available

Melbourne Spurr Photo

JOCELYN LEE

HO lly 7950 HO lly 4102

Irving Chidnoff Photo

KATHRYN CARVER

"The Wanderer"—*All Star-Lasky*

"Service for Ladies"—*Menjou—Lasky*

"Beware of Widows"—*All Star-Universal*

"Serenade"—*Menjou—Lasky*

Under Personal Management of
Leo Nicholson—Lewis J. Deuser
Phones: GL 2171 and GL 7379

DOROTHY DWAN

Just completed leading role opposite
Col. T. J. McCoy
Metro-Goldwyn-Mayer

1000 Feet of Special
Test Film Available

Publicity Director
OR egon 0378
HO lly 5748

Courtesy to All Agents

Hartsook Photo

EUGENIA GILBERT

Lead in Columbia Special—"The Swellhead" with Ralph Graves
Lead opposite Ricardo Cortez
in Columbia Special—"By Whose Hand"

Now Available—Free Lancing

Courtesy to All Agents

OX ford 3828 HO lly 4102

Rayhuff-Richter Photo

HELEN JEROME EDDY

Address 1118 N. Hudson Avenue
Pasadena

Sterling 9754 OX ford 5455

BESS TRUE

Just completed engagement with First National in "A Texas Steer"
Direction Richard Wallace—a Sam Rork Prod.
Future Release
"Sailor's Wives"—*Direction Joseph Henabery for First Nat'l.*

GL adstone 2341 Messages: WA shington 0785

THELMA HILL

Recent Releases
H. C. Witwer Series "Wise-Crackers"—*F. B. O.*
As "Rose Cook" in "The Fair Co-Ed"—*Marion Davies —directed by Sam Wood—M-G-M*
Formerly 2 years leads—Mack Sennett

GL adstone 4565 HO lly 4102

Walter F. Seely Photo

CONSTANCE HOWARD

Current Release
"Women Love Diamonds"—*M-G-M*
Future Release
"Mother Machree"—*Fox*
Present Engagement
"The Smart Set"—*Conway—M-G-M*
Exclusive Management Jack Gardner
HO lly 7950

DUANE THOMPSON

Current Releases
"For Girls Only"
and
"Ocean Waves"
Opposite Edward Everett Horton
"A Fool and His Honey"
Fox

Future Releases
"Wizard of the Saddle"
"The Desert Pirate"
"Her Summer Hero"
"Phantom of the Range"
and
"The Fighting Redhead"
F. B. O.

GL adstone 4951 GL adstone 6795
Exclusive Management of
BILL DUNN

George F. Cannons Photo

Melbourne Spurr Photo

JOYCE COMPTON

Just finished "Soft Living" *for Fox*
Current Releases
"Syncopating Sue"—*First National Prod.*
"Ankles Preferred"—*Fox Prod.*
Lead in "Border Cavalier"—*Universal Prod.*

Courtesy to all Agents OL ympia 2852

JEANNE MORGAN

Lead in "The Great Mail Robbery"
Direction George Seitz—F.B.O.
Lead in "Breed of Courage"—*F.B.O.*
Lead in "The Terror Trail"—*F.B.O.*

HE mpstd 3741

Evelyn Nichols

Just arrived from New York
after 5 year engagement playing
"Rosemary" in
"Abie's Irish Rose"

Management Jessie Wadsworth
HE mpstd 0502

Melbourne Spurr Photo

BESS FLOWERS

"A Fool and His Honey"—*O. O. Dull—Fox*
"Blondes by Choice"—*Gotham*
"A Texas Steer"—*Richard Wallace—Sam Rork*

HE mpstd 1223 GR anit 1710

Melbourne Spurr Photo

PEGGY MONTGOMERY

Exclusive Management of
BILL DUNN

597-535 GL adstone 6795

DOROTHY EARLE

Current Release
"Out All Night"
Reginald Denny
Direction Wm. Seiter

Glendale 4397-R

Ruth Harriet Louise Photo

PATRICIA AVERY

FREE LANCING
Future Releases
"The Light in the Window"—*with Henry Walthall*
"Night Life"—*Tiffany Prod.*
Current Release
"Ladies from Hell"—*M-G-M*
OR egon 1833
Under Personal Management of Leo Nicholson—Lewis J. Deuser
Phones: GL adstone 2171 and GL adstone 7379

BETTY BOYD

Ingenue Leads

Just finished 4th Comedy Lead for Educational Studio

GR anit 0336 HO lly 4102

ADDIE McPHAIL

Exclusive Management of
BILL DUNN
GL adstone 6795

Residence: HO lly 4645

Witzel-Hollywood

NITA MARTAN

French Girl in "Lost at the Front"
Cabaret Girl in "No Place to Go"
Lead in "The Royal American"
Present Engagement
"Marcia" in "Sunny"—Mayan Theatre
Management Jessie Wadsworth

HE mpstd 0502 GL adstone 8468

JANE REID

Leads at Universal and Rayart

Just completed "When the Law Rides"
Direction Robert DeLacey—F. B. O.

HEmpstd 4161 HOlly 4102
Messages: GLadstone 0379
500 feet film test, Producers Film Library—GL adstone 0834

CHARLOTTE MERRIAM

GR anit 9722

Witzel-Hollywood

Melbourne Spurr Photo

MARY MABERY

Just finished lead in
"The Law's Lash" *for McConnell Prod.-Pathe*

Courtesy to All Agents

599-606 GLadstone 6795

Rayhuff-Richter Photo

VIOLET PALMER

"The Eyes of the Totem Pole"—*Associated*
"Almost Human"—*DeMille*
"The Bush Leaguer"—*Warner Bros.*
"The Return of Boston Blackie"—*Chadwick*
"Night Life"—*Tiffany*

GL adstone 4278 HO lly 4102

Ingenues

Aber, Charlene ...DR 1929, HO 3701
Aber, Minniella ...DR 1929, HO 3701
Adair, Catherine .....GR 0037
Akron, Tania.....HE 2588, GL 3131
Angelus Sisters.....GL 7475
Appleby, Dorothy .....GR 2561
Arthur, Jean .....GR 2738
Avery, Patricia .....
.....OR 1833, GL 2171, GL 7379

Baker, Betty .....Burbank 1174-W
Bara, Lori .....GR 1631
Barclay, Martha .....GL 5131
Barnes, Anita .....Sennett
Barnes, Billie .....HE 3504
Baxter, Billie .....GR 9617
Beebe, Marjorie .....Fox
Benham, Elsa .....GR 9482
Bennett, Alma.....Sennett
Bennett, Marjorie.....HE 6745
Bird, Charlotte .....Lasky
Bird, Violet .....HO 1330
Black, Valentine .....HE 1032
Blaine, Nancy Lee.....HO 4102
Blane, Sally .....Lasky
Blossom, Donal .....HO 4102
Booth, Edwyna .....EL 1430
Bonner, Marjorie .....GR 3638
Borio, Josephine ....GL 3166, GL 4908
Bowen, Betty.....HO 2338
Bower, Elsie .....GL 4863
Boyd, Betty .....GR 0336
Boyd, Lois .....HE 5374
Bradford, Virginia.....C. B. DeMille
Bradley, Estelle .....Educational
Bramley, Flora .....WA 7812
Brinkman, Dolores .....GA 3069
Burwell, Olivia .....FI 2537
Bushman, Lenore .....GL 3166
Bushman, Virginia .....GR 4048
Byron, Marion .....HO 2814
Byrne, Rosalind.....HE 6450

Caldwell, Betty.....HO 1068
Camack, Pauline.....GR 4496
Carewe, Rita .....Edwin Carewe
Carson, Willie May.....HO 8000
Carter, Ann .....OR 9245
Casajuana, Marie .....Fox
Cavalier, Nita .....GL 3166
Ceron, Patricia.....GL 5626, GL 3659
Christy, Ann 597-695
Claire, Rita .....OR 4965
Claire, Theresa .....OR 4965
Claxton, Catherine .....VE 0242
Clayton, Jean .....OR 4530
Clifford, Ruth .....OX 5533
Coburn, Dorothy.....Culver City 3210
Coleman, Majel .....GL 7290
Collins, Kathleen....WA 3620, DU 0693
Collyer, June .....Fox
Compton, Joyce .....OL 2852
Conway, Edna .....Fox
Cooper, Irene .....AX 7833
Cooper, Rosemary ..GL 8024, HE 0502
Corbin, Virginia Lee.....First Nat'l
Cornwall, Anne ....GR 5027, HE 3111
Costello, Dolores.....Warner Bros.
Costello, Helene.....Warner Bros.
Cox, Helen .....GR 6988
Crawford, Joan.....M-G-M
Curley, Pauline .....HO 5397

Dade, Frances .....GL 3166
Daly, Marcella.....DU 5286
Dare, Sybil .....GL 6588
Darr, Homa .....UN 2778
Davis, Betty B.....591-617
d'Avril, Yola .....First Nat'l
Dawson, Doris .....GL 7629
Day, Shannon .....HE 4161
Deane, Hazel .....GL 9863
DeCota, Gloria .....C. B. DeMille
De Linski, Anna.....HE 2883
DeRue, Carmen .....GR 5927
De Souza, Patsie...MU 7460, MU 1221
Dix, Dorothy .....HE 8885
Dore, Adrienne.....EM 3022
Dorman, Shirley .....OX 3620

Douglass, Jean .....WH 6171
Douglas, Marian....GL 9190, WH 3280
Doyle, Regina .....GL 0313
Du Bois, Gladys .....GL 7290
Dudley, Florence .....FI 1292
Duncan, Mary .....Fox
Dyris, Jacqueline.....HO 4102

Eason, Lorraine .....F.B.O.
Edwards, Cricket .....GL 3861
Eilers, Sally .....Sennett
Elliott, Wanda.....HE 8552, GR 7963
Ellis, Dione.....590-401, GL 2105
Evans, Cecille .....HE 4870

Fae, Rita .....HO 5451
Fairbanks, Flobelle ..GR 0307, GR 1166
Farrell, Merry .....GL 3166
Ferguson, Helen.....OX 2554, GL 6795
Ferris, Audrey.....Warner Bros.
Field, Lenore .....GR 3705
Fisher, Bea .....FI 3854
Flynn, Elinor .....HE 0542
Foucher, Rosita .....HO 7843
Frances, Marie .....HO 5495
Francey, Collette....GR 9558, GL 1123
Francisco, Evelyn 591-954
Franzi, Paula .....WA 0841
French, Cosette (Cosy).....GR 2294

Gallagher, Toy .....DR 6173
Gay, Marjorie .....GL 9961
Gibson, Ethlyn.....GR 5151, GL 3950
Gilbert, Florence ...GR 4752, HE 2906
Giles, Betty .....GL 3535
Gilman Antoinette .....GL 3166
Gilmore, Lillian .....Universal
Girard, Ann .....TH 5289
Graham, Frances .....HE 5109
Gregory, Edna .....HE 2539
Grey, Gloria .....GL 9220
Guiol, Clara .....OR 5747

Harris, Ivy .....Lasky
Hale, Georgia.....HO 6076, HO 1068
Haroldi, Kasha .....HE 4134
Hasbrouck, Olive .....GL 6795
Hazelton, Beth .....GL 2404
Heilman, Vada Lee .....HE 9336
Henry, Dorothy .....HO 1592
Herr, Helen.....GL 6331
Hicks, Maxine Elliott.....UN 4447
Hill, Doris .....Lasky
Hill, Josephine.....GR 6915
Hill, Thelma .....GL 4565
Hilburn, Betty .....HE 5332
Holden, Ruth .....GL 0274
Holt, Gloria .....HO 5648
Hope, Gloria.....HO 4102
Horton, Clara .....OR 0110
Howard, Constance .....HO 7950
Howard, Helen 597-775
Howard, Paula .....GL 7177
Howell, Yvonne.....GR 3352
Hutton, Lucille .....GL 7363

Ichioka, Toshia.....AN 1970, GL 6795
Ingle, Marie 591-675
Irving, Dorothy .....GR 2732
Irving, Katharine .....GR 2732

Jackson, Ethel.....GL 2790, HE 6318
James, Luella .....DR 1816
Jeanne, Melba .....OR 3575
Joyce, Natalie .....HO 7287
Joyner, Joyzell.....598-721, HE 3807
June, Mildred .....HO 4102

Keefer, Evelyn .....DU 9649
Kent, Barbara .....Universal
Kildare, Nora .....
.....Burbank 367-W, HE 4161
Kinman, Pearl.....GR 1048, HE 3807
King, Judy.....WH 5510, HO 1068
Kingston, Eleonor .....HO 5566
Kitchen, Dorothy....OR 4415, HE 0502
Knight, Lillian .....GR 8559
Kosik, Beth .....TH 4794, GL 1536
LaBissoniere, Erin.....HO 7980

Landi, Linda .....OX 3588
La Place, Jennie.....HE 4535
LaPlante, Violet .....OX 3031
Laurel, Vivian .....HE 8076
Le Claire Blanche .....Lasky
Lee, Frances.....GL 4648
Lee, Gloria .....UN 5520
Lee, Gwendolyn .....M-G-M
Lee, Jane .....HO 4102
Lee, Katherine .....HO 4102
Lee, Lolita .....HO 6474, HE 4878
Lee, Loria.....HU 5263
Lederer, Pepi .....OX 7630
Lefferty, Jean .....HO 4735
Leonard, Babs .....WA 1361
Leonard, Julie.....GL 1625
Lever, Grace .....HE 8183
Lincoln, Caryl .....RO 5480
Loff, Jeannette .....C. B. DeMille
Lloyd, Gail .....GL 9578
Lombard, Carole .....Sennett
Long, Sally .....GL 7290
Loredo, Linda .....FA 0078
Lorraine, Jean .....HE 2009
Lorraine, Louise .....GL 6795
Lorraine, Tui .....HE 4161
Loy, Myrna.....Warner Bros.
Luddy, Barbara ....HO 6463, GL 6795
Lynch, Helene .....GR 1905
Lynn, Sharon.....HE 0135, HE 5667

Mabery, Mary .....599-606, GL 6795
Marian, Edna .....Hal Roach
Marlowe, Helen .....GL 6795
Marlowe, Ilona 599-193
Marlowe, June .....Grant E. Dolge
Marshall, Carolyn .....GL 3166
Martenson, Mona .....M-G-M
Marvin, Mia .....ELiot 3601
Mathews, Dorothy...GR 1093, HO 5770
May, Betty.....HO 5968
May, Helen .....Glendale 930-J
McAlister, Mary .....GR 3320
McCoy, Evelyn.....HE 8418
McCoy, Shirley.....GL 6111, HE 4995
McConnell, Gladys .....
.....OR 0636, GR 0140, GR 1166
McGuire, Kathryn .....OX 8765
McLeod, Janet .....Terrace 7309
McPhail, Addie .....GL 6795, RO 4645
Malena, Lena .....C. B. DeMille
Mendez, Dolores .....OX 6866
Mendez, Yola .....OX 6866
Mercer, Jane .....WH 4146
Meredith, Joan .....GR 7883
Milford, Mary Beth.....DR 5252
Miller, Lucille .....Sennett
Mills, Marilyn .....OX 5990
Milner, Marietta .....Lasky
Mix, Ruth .....HE 9838
Montgomery, Marjorie .....
.....GL 8316, HO 9345
Montgomery, Peggy..597-535, GL 6795
Moore, Marjorie .....HO 2996
Moreno, Rosita .....United Artists
Morris, Margaret .....HO 4102
Monti, Carlotta 593-283
Moskova, Alla .....HO 1246
Murrell, Alys .....OR 8165
Myatt, Julia .....WH 6355
Myers, Kathleen .....GL 7629

Nash, Nancy .....GR 3503
Newton, Dodo .....MU 8835
Norman, Amber .....GL 1253
Norton, Betty .....HE 2026

O'Day, Molly .....First Nat'l
O'Hara, Shirley .....HE 4134
Oliver, Margaret .....WH 5571
Olmsted, Gertrude .....HE 6541
O'Neil, Sally .....HO 4102

Palmer, Shirley .....GL 4456
Palmer, Shirley ....GL 4456, HO 3540
Peirce, Evelyn .....HE 4314
Peyton, Maxine.....HO 6229, GR 1639
Pfau, Melba .....OL 3830
Phillips, Noreen .....HO 9129
Phipps, Sally .....Fox

Ingenues Continued

Picker, Sylvia .....OR 6759
Pierce, Charlotte.....DU 7805

Quartaro, Nena .....GR 3111
Quimby, Margaret .....GR 1166
Quivey, Marvel .....OR 4519

Rae, Raida .....GL 1046, GL 6608
Rameriz, Papita .....GL 3616
Rand, Sally..... ...C. B. DeMille
Ray, Mona .....WH 5510
Raymond, Gloria 591-272
Raymond, Jean .....GR 5957
Reed, Ione .....HO 8336
Remore, Evelyn .....OL 3659
Revier, Evelyn .....GL 2124
Richard, Viola .....Hal Roach
Rich, Patricia .....HO 9002
Roberts, Beryl .....GL 9404
Rork, Ann .....OX 1448
Rosson, Helen .....GR 8959
Roye, Virginia.....GR 2148, HE 3879
Rupp, Kitty .....FI 1292
Rush, Loretta.....TH 3201
Rutledge, Dorothy...GR 6824, GL 1123

Salter, Thelma .....OR 5970
Schram, Violet.....HO 4345, 593-160
Seabury, Ynez .....OX 1328
Shannon, Ethel .....GR 7881
Shelly, Maxine .....WA 3984
Sheridan, Ann .....Lasky
Sheridan, Gay .....HE 3502
Stanley, Kathryn .....Sennett
Starr, Barbara (Lloyd).....DU 1878
Stevens, Charlotte...GL 2192, HO 7085
Stewart, Iris .....Lasky
Stoddard, Alice .....HE 5109
Summers. Leonora.....GR 4235
Sykes, Ethel .....HE 1241

Talbot, Jean .....GR 8245
Tarron, Elsie.....HE 2348, GL 4565
Taylor, Elva .....DR 7511
Taylor, Ruth .....Lasky
Temple, Mary Jane.....WA 8505
Thompson, Duane...GL 4951, GL 6795
Thompson, Lotus .....GR 6697
Thompson, Madeline 591-624
Todd, Lola .....GL 7290
Truxa, Anna .....GR 8490

Uhansen, Karlena ...HO 0332, GR 7823

Vachon, Jean .....HE 5562
Vance, Virginia .....HE 5395
Van Every, Billie...GR 5303, WE 8447
Van Trump, Jessalyn.....HO 2279
Vaughn, Adamae .....WA 4557
Villiers, Mavis .....HO 7054
Vinson, Claire .....GR 2021

Walker, Mildred.....Glendale 224-W
Warfield, Marjorie..GL 3797, GR 0905
Webb, Fay .....M-G-M
Webster, Viola .....OR 5197
Welch, Mabel .....Glendale 930-J
Welsh, Betty .....GL 5731
White, Alice .....First Nat'l.
Whiting, Virginia .....GR 2648
Whitney, Betsy .....GL 6795
Williams, Ada .....GL 3659
Williams, Alice .....GL 1568
Wilson, Dorothee .....GR 4614
Wines, Carol.....GL 0317
Wing, Martha .....OX 3863
Winston, Vivian .....Culver City 3696
Winter, Laska.....Grant E. Dolge
Winter, Leota .....Sennett
Worth, Barbara .....Universal
Wray, Fay .....Lasky

Young, Loretta .....First Nat'l

Zier, Marjorie .....GL 9216

Melbourne Spurr Photo

OLIVE HASBROUCK

Coming Releases
"Argentina"—*with Francis X. Bushman*
"The Shamrock and the Rose"—*with Edmund Burns*
"The Woman Who Did Not Care"—*Gotham Prod.*

Exclusive Management of
BILL DUNN
GL adstone 6795

BARBARA LUDDY

Eighteen months under contract with Fox
Latest Releases
"See You Later"—*Sierra Prod.*
"Wilful Youth"—*Dallas FitzGerald Prod.*
Recently featured in "The Wild Westcotts" at the Vine Street Theatre
Now playing at The President Theatre in San Francisco
for Henry Duffy
Exclusive Management of
BILL DUNN
HO lly 6463 GL adstone 6795 HO lly 4102

Freulich Photo

June Marlowe

Current Release

"THE LIFE OF RILEY"—*William Beaudine—First National*

Future Release

"THE FOREIGN LEGION"—*Edward Sloman—Universal*

Management Grant E. Dolge—GR anit 4308 Eddy Eckels, Publicist—HE mpstd 2404

Donald Biddle Keyes Photo

SUE CAROL

Lead with Douglas MacLean in
"Soft Cushions"
A Paramount Picture

Under Management of Douglas MacLean Prods.

Fine Arts Studio OL ympia 2131

Rayhuff-Richter Photo

Happy Christmas and a Prosperous New Year to all.

DODO NEWTON

MU tual 8835 HO lly 4102

TOSHIA ICHIOKA

"The Man Without a Face"—*direction Spencer Bennet—Pathe*
Just Completed
"Streets of Shanghai"—*direction John Stahl—Tiffany*

AN gelus 1970
Exclusive Management of
BILL DUNN
GL adstone 6795

JOSEPHINE BORIO

"Aicha" in "Bride of the Night"
with Charles Farrell—Fox

The Slave Girl with Bill Russell
Fox

Present Engagement

As John Gilbert's Sister "Stepka" in "The Cossacks"
George Hill—M-G-M

GL adstone 3166

GL adstone 4908

HOlly 4102

Melbourne Spurr Photo

VIVIAN LAUREL

Courtesy to all Agents

HE mpstd 8076 HO lly 4102

DOROTHY KITCHEN

"The Way of All Flesh"—*Lasky*
"The Renegade"—*Fox—F.B.O.*
"Breed of the Sunset"—*Fox—F.B.O.*
"Fangs of the Wild"—*Storm—F.B.O.*
Just finished "The Bantam Cowboy"—*King—F.B.O.*

OR egon 4415 HE mpstd 0502

Gladys Du Bois

Recent Stage Engagements

"Castles in the Air"

"Patsy"

"All for You"

Management
WM. W. COHILL
GL adstone 7290

Melbourne Spurr Photo

Rayhuff-Richter Photo

ANN CARTER

OR egon 9245

JOYZELL JOYNER

Specializing in Characters—South Sea and Half Caste

Current Release
"The Devil Dancer"—*Goldwyn*

Future Release
"The Girl Down Stairs"—*Fox*

598-721 HE mpstd 3807

Paralta Photo.

ESTELLE ESSEX

5 Years' Stage Experience
Professional Dancer, Rider, Swimmer
Current Release—Flapper Sister in
"Tumbling Rivers"—*Tom Mix—Seiler—Fox*
Courtesy to All Agents

ROchester 3912 ROchester 7877

Melbourne Spurr Photo

JULIA MYATT

WH itney 6355

VIRGINIA ROYE

Management
Higgins—McCullough

GR anit 2148 HE mpstd 3879

Paul Grenbeaux Photo

DOROTHY RUTLEDGE

350 ft. of Film

GR anit 6824 GL adstone 1123

Melbourne Spurr Photo

DOLORES BRINKMAN

Six months with Universal playing Western and Comedy Leads
"The Fair Co-Ed"—*Sam Wood—M-G-M*
"Her Summer Hero"—*F. B. O.*
"The Patsy"—*King Vidor—M-G-M*
Playing part with Lon Chaney in "The Big City"
Tod Browning—M-G-M

GA rfield 3069 HO lly 4102

Melbourne Spurr Photo

BETSY WHITNEY

Just finished in "The Big City"
with Lon Chaney
Exclusive Management of
BILL DUNN
GL adstone 6795

Rayhuff-Richter Photo

RITA FAE

HO lly 5451 HO lly 4102

Witzel-Hollywood

MAVIS VILLIERS

Just finished Ingenue Lead with Alberta Vaughn in
"The Old Age Handicap"—*Trinity Prod.*

HO lly 7054 HO lly 4102

Melbourne Spurr Photo

ETHEL JACKSON

GL adstone 2790 HE mpstd 6318

Bruno Photo

CLAIRE SISTERS
RITA AND THERESA

"The Trail of '98"—*M-G-M*
Dorothy Arzner's "Ten Modern Commandments"—*Paramount Prod.* "Say it with Sables"—*with Claire Windsor and Reed Howes—Columbia Studio.* "My Friend from India"—*with Franklin Pangborn—DeMille Studio.* "Chicago"—*DeMille Studio.*
Hal Roach Comedies
Phone OR egon 4965

Evansmith Photo.

MERRY FARRELL

GL adstone 3166 or Central Casting

PAULINE CAMACK

Courtesy to all Agents

GR anit 4496 HO lly 4102

Hoover Photo

BETH KOSIK

Hungarian and Russian Specialty Dancer
Several seasons with Orpheum, Keith, and Fanchon and Marco Circuits
Two years in Grauman's Egyptian Theatre prologues
TH ornwall 4794 GL adstone 1536

Melbourne Spurr Photo

CAROLYN MARSHALL

GL adstone 3166

Melbourne Spurr Photo

ADA WILLIAMS

Miss Florida
Miss Kentucky Miss Miami
All States Beauty Queen
Miss Coral Gables—$1000.00 First Prize—International
GL adstone 3659 HO lly 4102

Evansmith Photos.

SYBIL DARE

(Sybil Moncur)
17 years
Child Player for many years
GL adstone 6588

Melbourne Spurr Photo

FRANCES DADE

Stage and Screen

Appeared in the stage production of
"Gentlemen Prefer Blondes"
Recently under six months contract with Fox
Courtesy to all Agents
GL adstone 3166

Edwin Bower Hesser Photo

MARJORIE ZIER

GL adstone 9216 HO lly 4102

HELEN COX

GR anit 6988

HELEN MARLOWE

One year with Educational

Exclusive Management of
BILL DUNN
GL adstone 6795

Second Women

Akers, Agnes .....HO 0309
Ashton, Iris.....DU 2058
Auer, Florence .....RO 7446

Baker, Nellie Bly .....GR 1266
Barrye, Emily .....HE 4161
Beaudet, Louise.....HO 4102
Blair, Betty..OR 4816, Culver City 2406
Block, Kathryn .....HE 0892
Bonillas, Myrta .....GL 5017
Boone, Dell .....HO 4102
Boyd, Ruth .....GR 9184
Brewster, Beryl .....GL 0923, GR 2294
Browning, Mrs. Tod.....OX 1722
Bryson, Winifred.....WH 6532

Carlyle, Grace .....GL 2975
Carter, Elaine .....GL 3394
Castello, Carmen .....GL 9229
Charlton, Adele .....GR 3386
Cheshire, Mildred .....GL 3166
Claude, Toby .....HO 3540
Cooper, Edna May ..HE 9930, GR 6010
Corday, Marcelle .....GL 7290
Cunard, Grace.....No. HO 297-J

Dalton, Grace .....HO 4102
Darcy, Nona 593-909
Darma, Aryel .....GR 8258
Darmond, Grace.....HE 0181
De Brand, Elvira ..GR 6969, HE 1927
DeGolconda, Ligia...GR 5416, HO 9417
de Never, Lucille .....GL 9142
Deslys, Kay.....GR 9711
Dial, Patterson .....OL 5523
Dione, Rose .....GL 1123
Dona, Camilla .....HE 9921
Donovan, Belle Parks .....RO 9892
DuBrey, Claire .....S. Mon. 230-45
Duval, Paulette .....GL 2192, GL 6795

Earle, Dorothy.....Glendale 4397-R
Emerson, Emslie....HO 3216, HO 8900
Emery, Mary .....GL 2171

Fischer, Margarita .....HO 4102
Francis, Laura .....WE 6983
French, Pauline .....GL 1131

Galitezen, Natalie 594-494
Gammill, Noreen .....GL 5350
Garvin, Anita .....OR 7876, HO 3540
George, Maude .....GL 9791
Giere, Helene .....DR 1842
Gomez, Inez .....HE 8508
Goodall, Grace .....GL 8434
Goodwin, Aline .....GR 7131

Greenwood, Winifred .....OX 7374
Grove, Sybil .....GL 1455, HO 5069

Hall, Evelyn .....GR 4415, GL 8598
Harte, Lillian Bret .HE 1086, HE 0666
Hawes, Mary 594-768
Hazelton, Beth .....GL 2404
Hild, Georgia Marian .....WA 8690
Hill, Bonnie.....DR 9002
Holderness, Fay .....DR 2704
Howell, Alice .....GR 3352
Howell, Hazel .....HE 0502
Hunt, Irene .....OX 4659
Hurlock, Madeline .....GL 6745

Igor, Sonia.....HE 0980, HO 1068

Jensen, Eulalie .....
GL 8059, GL 8003, GR 5496, HE 9940
Joyner, Joyzell.....598-721, HE 3807
Jurado, Elena .....CA 6063

Kay, Karol .....GR 2768
Keith, Isabelle .....HE 4161
Kerner, Helen 598-570
Kindle, Medea .....DU 6000
Kirkham, Kathleen .....WH 6845

La Fond, Grace.....OR 3926
Lamphier, Fay .....HE 0865
LaRue, Fontain.....HE 7914
Lawrence, Florence .....GL 0834
Lee, Etta.....GL 5019, HE 0666
Lee, Jocelyn .....HO 7950
Lee, Rona.....GR 7749, GR 4051
Lehr, Anna .....WA 8449, WA 8445
Leslie, Lila .....GL 0015
Lewis, Vera.....OX 4732, GR 1166
Lloyd, Doris .....
.....GL 1207, HO 7145, HO 3540
Lorimer, Elsa 599-603
Lyons, Virginia .....OX 5931

Manning, Aileen.....GR 3678
Manon, Marcia .....HO 1562
Mareno, Nina .....HO 8269
Marstini, Rosita .....GL 3131
McDowell, Claire .....GR 3382
McKendry, Erma Blaine.....HO 4102
Mendez, Lucilla .....OX 6866
Mersch, Mary .....GR 1982
Midgley, Florence....GL 6795, GR 8086
Mineau, Charlotte...GL 6930, HO 3373
Mitchell, Belle .....HE 0705
Montt, Cristina .....GL 5956
Mooers, De Sacia.....GR 6895

Nadina, Sylva .....HE 5345
Neff, Pauline.....GL 6795, HE 3221

Orvis, Cora.....WA 8770

Pascale, Diane.....OL 4631
Power, Jule .....GL 8672
Prestelle, Mae T. .....GL 5332
Pretty, Arline .....GL 8340, GL 8003

Reymond, Magda .....HO 8893
Rhoades, Suzanne 596-539
Rischell, Myrtle.....DR 3535
Rose, Blanche .....OL 6544
Rudami, Rosa .....HO 4102

Sale, Virginia .....GL 3166
Selwynne, Clarissa .HO 4900, GR 1810
Schafer, Peggy.....GR 1893
Shepard, Iva .....VE 8113
Snow, Marguerite.....Redondo 113-51
Southern, Eve.....BE 4976
Sprotte, Alice Ayres....S. Mon. 620-39
Starr, Jane .....HO 4744
Stedman, Myrtle .....GL 6108
Stewart, Ruth .....DU 2901
Sullivan, Helene.....WA 4759

Taliaferro, Mabel .....HE 4208
Taylor, Helen .....GR 3766
Tennant, Barbara 592-598
Thayer, Meriwyn 591-880
Theby, Rosemary.....WA 6434
Tichenor, Edna.....GR 3697
Trunelle, Mabel.....GR 9518

Valdemar, Thais .....OX 7798
Van Buren, Mabel..OX 2170, OX 4551
Vanderveer, Ellinor 593-375
Vernon, Permelia .....GL 9235
von Meier, Doris ..WH 6458, WH 2260

Walcamp, Marie .....OL 6283
Wallace, May .....HE 1309
Ward, Alice .....GL 3481
Warfield, Natalie .....GL 4278
Wayne, Maude .....GL 4949
Williams, Kathlyn .....HO 7980
Wix, Florence .....GL 4539
Woodston, Ellen .....GR 9610
Worth, Lillian.....HE 0313, HO 2620

Young, LuCille.....GL 9071

Zarana, Zalla.....GR 9973, 594-446
Zimina, Valentina .....HO 4102

Walter F. Seely Photo

EULALIE JENSEN

Current Release
"Figures Don't Lie"—*Edward Sutherland—Lasky*
Coming Releases
"Uncle Tom's Cabin"—*Harry Pollard—Universal*
"Freckles"—*J. Leo Meehan—F.B.O.*

GL adstone 8059
GL adstone 8003

Exclusive Management Menifee I. Johnstone
GR anit 5496 HEmpstd 9940

ROSE

DIONE

As

"Prudence"

in

"CAMILLE"

Fred Niblo

United Artists Production

As

"Mother Carron"

in

"THE RED MARK"

James Cruze Production

MANAGEMENT
Ben Hershfield
GL.1123

Melbourne Spurr Photo

MARIE WALCAMP

Current Release

"A Moment of Temptation"—*F.B.O.*

OL ympia 6283 HO lly 4102

ROSITA MARSTINI

Management Sherrill and Friedman, Inc.
GL adstone 3131

GRACE GOODALL

GL adstone 8434 HO lly 4102

CLARISSA SELWYNNE

Current Releases
"Resurrection"—*Edwin Carewe*
"Quarantined Rivals"—*Archie Mayo—Gotham*
"Naughty but Nice"—*Colleen Moore—First National*
"The Crystal Cup"—*John Francis Dillon—First National*
"The Devil Dancer"—*Fred Niblo—Sam'l Goldwyn*
Coming Releases
"The Symphony"—*Harmon Weight—Universal*
"Glorious Betsy"—*Alan Crosland—Warner Bros.*

HO lly 4900 GR anit 1810

Lillian Worth

Characters and Heavies

HE mpstd 0313

Messages:
HO lly 2620

HO lly 4102

Porter S. Cleveland Photo

Florence Wix

"Mrs. Trainor" in
"Ladies Beware"
F. B. O.

"Mrs. Markham"
in
"The Return of
Boston Blackie"
Arthur Beck Prod.

"Spring Fever"
M-G-M

GL adstone 4539

MAUDE GEORGE

Future Release
"The Wedding March"—*Eric von Stroheim*

Recent Engagement
"The Garden of Eden" *with Corinne Griffith*

GL adstone 9791 HO lly 4102

Evelyn Hall

Coming Release

"Mrs. Merrill" in "MY BEST GIRL"
with Miss Mary Pickford—Sam Taylor
United Artists

Present Engagement

The Duchess in "HELL'S ANGELS"
Luther Reed—Caddo Prod.

GR anit 4415 GL adstone 8598

ELENA JURADO

"Carmen" in "What Price Glory"—*Fox*
Von Stroheim's "Wedding March"
"Twenty Legs Under the Sea"
Fox Comedy
"Streets of Shanghai"—*Tiffany*

CA pitol 6063 HO lly 4102

As "Fifi" in "Legionnaires in Paris"—*F.B.O.*

VIRGINIA SALE

"The Crowd"—*M-G-M*
"The Fortune Hunter"—*Warner Bros.*
"Midnight Madness"—*Weight—DeMille*
Character leads in four Christie Comedies
Courtesy to all Agents
GL adstone 3166

MARY EMERY

Returning to Motion Pictures

GL adstone 2171

NOREEN GAMMILL

4 years legitimate stock
Original character sketches in vaudeville
Motion picture experience
Specializing in types, underworld, peasant, Spanish, and half-caste
Courtesy to all Agents
GL adstone 5350

HELENE GIERE

Just completed featured role of "Marie" in "Rachel" *with Pola Negri—Lasky*

Recent Releases
"Barbed Wire"—*Lasky*
"Time to Love"—*Lasky*

DR exel 1842 **HO lly 4102**

Emslie Emerson

The Nurse in "The Wedding March" *von Stroheim*

HO lly 3216
HO lly 8900

Paralta Photo.

Character Women

Adams, Stella .....HE 5551, HE 5853
Akers, Agnes .....HO 0309
Alba, Orpha.....
.....GR 3650, Burbank 8725-R-3
Anderson, Nellie.....S. Mon. 626-22
Ashforth, Elsie .....GL 2019
Ashton, Sylvia A.....GL 2192
Auer, Florence .....RO 7446
Axzelle, Evelyn .....GR 6158

Baker, Dora .....GL 2693
Baker, Nellie Bly.....GR 1266
Barriov, Olga .....OX 7617
Bates, Kathryn.....GR 8479
Beaudet, Louise.....HO 4102
Beaumont, Lucy.....HE 0502, GL 2124
Belcher, Alice .....HO 7111
Bennett, Billie 598-977
Beresford, Nadine .....HO 4731
Bertrand, Mamie E.....DU 3700
Besserer, Eugenie...OL 4640, GR 2148
Bishop, Elsie .....HE 5901
Block, Kathryn .....HE 0892
Boardman, Virginia True.....
.....597-066, 596-421
Boley, May .....HE 4305
Brady, Cora .....GR 7823
Brody, Ann .....HO 0487, HO 1068
Brower, Fern .....GR 7106
Brown, Lucille .....GR 2812
Brown, Phebe.....Glendale 5392-R
Bruce, Kate .....GL 6795
Brundage, Mathilde.....HE 9638
Brune, Mme. Gladys.....HO 4102
Bryant, Katie.....Wilmington 284-J
Burmester, Augusta .....OX 6205

Cabo, Louise.....DE 0717, TH 9920
Campbell, Margaret.....HO 8761
Carlyle, Aileen .....GR 3708
Carver, Louise (Com.).....OL 4524
Cecil, Nora ..Glendale 418-W, GL 6795
Chambers, Kathleen.GL 4468, GL 8717
Chambers, Margaret .....RO 6184
Chapman, Edythe.....Glendale 1563
Cherrington, Ruth .....
.....GL 6795, HO 4646, GL 2124
Claire, Gertrude 594-562
Clare, Clara .....GR 6341
Clark, Bridgetta .....Sterling 9145
Claude, Toby.....HO 3540
Cleveland, Dorothy .....GL 9393
Clifford, Jane .....HO 5197
Colonna, Mme. Claudia.....TR 6981
Comont, Mathilde .....GR 2208
Cooper, Edna May ..HE 9930, GR 6010
Corday, Marcelle .....GL 7290
Cossar, Fanny 597-686
Courtney, Katherine 595-060
Crell, Pauline .....HE 6927
Crowell, Josephine .....HE 5332

Darling, Ida .....GL 5512
Darma, Aryel .....GR 8258
Daumery, Carrie....GR 2148, HE 9706
Davenport, Gloria ..GR 6143, GR 0241
Davenport, Milla.....DR 2921
de Bozoky, Barbara.....GR 1348
de Never, Lucille.....GL 9142
Deslys, Kay.....GR 9711
Dial, Patterson .....OL 5523
Dolph, Augusta .....HE 6858
Donohue, Lucy.....OL 3367
Dunbar, Helen .....OX 1213
Dunn, Emma .....GR 0723
Du Vaull, Lottie.....HO 3882

Elliott, Lillian.....HE 2578
Ellsler, Effie .....GR 3101
Emerson. Rose.....GR 7979
Emery, Barbara .....HE 7526

Farrington, Adele.....DU 8038
Field, Madeline .....RO 6512
Finch, Flora.....GL 3131, HO 4102
Fitz-Gerald, Cissy ..HE 7566, GR 1166
Fitzroy, Emily .....Ernest S. Cowell
Floyd, Henrietta.....HO 8210
Forde, Eugenie.....Colo. 4246

Fortune, Evelyn....HO 1563, GR 1853
Foster, May.....HO 2964
Foy, Mary .....GL 7290
Francis, Laura .....WE 6983
Frankel, Fanchon .....GL 5673
Franklin, Martha.....HE 9187
Friderici, Blanche .....HO 6229
Fuller, Dale.....590-959, GR 1166

Gale, Lillian .....GL 3062
Gerdes, Emily.....DR 3744
Gilbert, Coral .....FA 0469
Gilmore, Helen .....TR 1724
Gomez, Inez.....HE 8508
Gordon, Edna 590-414
Gordon, Julia Swayne .....
.....HO 3540, GL 5982
Gordon, Mary.....GL 3262, GR 3650
Gordon, Maude Turner .....GL 7290
Gordon, Vera.....OR 1537
Gore, Rosa .....FA 0334
Griffith, Julia .....GL 5436
Gyger, Chuna.....CH 2230

Hall, Evelyn.....GR 4415, GL 8598
Hampton, Raye .....WH 0532
Handforth, Ruth.....BE 4387
Hardy, Mildred.....RO 1670, HO 3540
Harris, Marcia .....HO 9069
Hart, Sunshine .....OL 4435
Haslett, Jessie.....AL 4731, MU 1906
Hathaway, Jean.....HE 5997
Hatheway, Lillian.....GR 6773
Hayden, Nora .....HE 7528
Hayward, Helen.....598-797
Hayward, Sheila.....598-797
Henry, Gale.....GL 2045
Hernandez, Anna.....DU 6158
Herring, Aggie .....
.....S. Mon. 210-25, GR 1166
Hickman, Estella X. .....OX 5265
Hicks, Mamie .....GL 3866
Hicks, Maxine Elliott.....UN-4447
Holderness, Fay .....DR 2704
Howell, Alice .....GR 3352
Hunt, Helen .....DU 6305
Hunt, Irene .....OX 4659
Hunt, Madge.....595-672, OX 4659

Irwin, Carolyn .....GL 8628

Jenkins, Lulu B.....GL 2589
Johnson, Sabel.....
.....HO 4646, HE 4422, GL 6795
Johnstone, Belle Stoddard....HE 5109
Jones, Hazel (Colored).....AX 3642

Keckley, Jane.....GL 6364
Kellogg, Cornelia .....GL 8950
Kerner, Helen 598-570
Kirk, Bertha .....GL 3166
Knott, Lydia .....WA 6328
Knowland, Alice .....GL 9011

La Fayette, Ruby .....DR 6805
Land, Mary .....OX 8474
Landis, Winifred .....GR 7191
Langdon, Lillian.....S. Mon. 214-36
Lansing, Ruth 592-065
Lapan, Celia .....DE 6227
LaRue, Fontain.....HE 7914
LaVarnie, Laura .....HO 7980
LaVerne, Lucille .....DR 1135
Lawrence, Florence .....GL 0834
Lawrence, Lillian 593-529
Lawson, Eleanor .....GL 3166
Lee, Etta .....GL 5019, HE 0666
Lederer, Pepi .....OX 7630
Leighton, Blanche .....AT 6775
Leighton, Lillianne ....S. Mon. 321-42
Lester, Louise .....GL 8783
Lewis, Ida.....DR 1681
Lewis, Vera.....OX 4732, GR 1166
Lillard, Charlotte .....TU 6950
Lockhart, Anne .....GR 4456
Lockwood, Alma .....HE 5808
Lorraine, Nita.....Glendale 3368-W
Louie, Viola .....HO 8073

Macy, Cora .....GR 9140

Madison, Virginia.....DR 7303
Mann, Margaret .....Fox
Manning, Aileen.....GR 3678
Marshall, Tina .....HE 2993
Marstini, Rosita .....GL 3131
Mason, Julia .....OR 6639
Mattox, Martha.....HE 0502, HO 0713
May, Ida.....ME 8005, HE 3807
McCabe, May .....GR 8461
McDowell, Claire .....GR 3382
McKenzie, Eva .....OX 6858
McWade, Margaret..GR 6483, HO 3821
Midgley, Fanny .....HE 1697
Milloy, May.....590-694
Millsfield, Mrs. Charles A.....592-184
Mineau, Charlotte...GL 6930, HO 3373
Mita, Ura .....DR 8517
Moore, Eunice.....599-460
Moore, Gladys .....GR 3101, HE 4197
Muir, Helen .....HO 3076
Mureal, Mme. Real...590-311, GR 2305

Nara, Anita .....AX 5906
Norman, Gertrude..HE 0125, HO 0565

Oberle, Florence .....TH 5771
O'Byrne, Pat.....HO 9457
O'Dell, Georgia.....GL 0608, HO 0316
Ogden, Vivia .....HO 4102
Orlamond, Madge B.....OX 6458

Padden, Sarah .....HO 4102
Patterson, Elizabeth .....HO 4102
Payson, Blanche.....AX 4817
Pedlar, Gertrude.....DR 9429
Pendill, Margaret .....MU 1141
Pigott, Tempe .....HE 2520
Porter, Viola .....OR 4246
Prestelle, Mae T.....GL 5332
Price, Kate .....Grant E. Dolge

Quality, Gertrude .....UN 4234

Rankin, Caroline "Spike" .....
.....DR 4979, DR 1861
Raymond, Frankie .....GR 7877
Redman, Minna Ferry.....WA 6328
Reicher, Hedwiga....595-142, TU 6810
Remnitz, Mrs.....598-018
Reynolds, Novella .....TR 3931
Rhoades, Elizabeth.....595-586
Rischell, Myrtle.....DR 3535
Roberts, Bertha .....GL 8885
Robinson, Ruth 591-654
Robson, May .....C. B. DeMille
Rorke, Ina .....HE 3371
Rosanova, Rosa ....HE 8156, GL 3131
Rose, Blanche .....OL 6544
Rosing, Bodil Ann..GL 8136, GL 3131
Ryan, Annie .....BE 4716

Schaefer, Anne.....GL 6795, HO 5620
Schumaker, Ida.....GL 1046, GL 6608
Seddon, Margaret ..HO 2020, GL 6108
Selbie, Evelyn .....OL 8375
Sergis, Simone .....GL 8664
Sewall, Lucile .....GL 2745
Sherman, Evelyn .....WA 1493
Shotwell, Marie.....DR 3920, HO 6229
Shoulters, Mabelle .....GA 4432
Snowden, Carolynne (Colored).AX 2459
Southern, Eve.....BE 4976
Standing, Joan .....
..Culver City 2998, OX 7407, HE 7821
Steele, Agnes .....OL 4966
Steele, Minnie .....OL 4966
Sterling, Merta .....DR 2361
Sully, Janet .....HO 3616
Swift, Louise .....HO 4168

Tansey, Emma .....GL 1587
Tapley, Rose E.....GR 6766
Tayo, Lyle .....OX 4327
Thatcher, Evelyn 599-797
Tico, Mme.....GL 1491, GL 1690
Titus, Lydia Yeamans.....
.....AT 0977, WE 6669
Toncray, Kate .....GR 0605
Truax, Maude .....GR 3131
Turner, Florence E.....GR 9891

Curtis Biltmore Photo

RUTH CHERRINGTON

Mrs. Crandall in "The Cheer Leader"—*Neitz—Gotham*

Coming Release

Society Matron in "Flying Hoofs"—*with Hoot Gibson*

Exclusive Management of **BILL DUNN**

Phones: GL adstone 6795, HO lly 4646, GL adstone 2124

CHARACTER WOMEN—*Continued*

Van Buren, Mabel..OX 2170, OX 4551
Venetich...HE 9818, HO 3701, GL 4612
Vernon, Dorothy.....
.....HO 3462, HE 8528, GR 3845

Wade, Besse .....HO 2502
Wain, Constance ...GR 1217, GR 4764
Wales, Ethel .....GL 6901
Wallace, May .....HE 1309
Ward, Lucille.....GR 1851, GR 0241
Warfield, Natalie .....GL 4278
Warren, Fannie .....BE 5561
Warrenton, Lule .....HO 6321
Warrington, Ann....HE 5803, GL 1123
Watson, Adele .....HE 8781
Wells, May .....YO 6321
West, Lillian .....GR 7575
Williams, Cora .....HE 5332
Williams, Lottie .....OL 2385
Winthrop, Joy .....HU 7207-J
Witting, Mattie 590-768
Wix, Florence .....GL 4539
Wolbert, Dorothea ..HO 7219, GR 2511
Wood, Grace .....HO 0772

Yorke, Edith .....DR 9734
Young, Marian 596-338

Zimina, Valentina .....HO 4102

Walter F. Seely Photo

Walter F. Seely Photo

JULIA SWAYNE GORDON

Richard Arlen's Mother in

"WINGS"

"13 Washington Square"—*Mel Brown Production—Universal*
"The Foreign Legion"—*Edward Sloman Production—Universal*

HO lly 3540 Management Guy R. Coburn Residence: GL adstone 5982

Bruno Photo

CLAIRE McDOWELL

Current Release
"Tillie the Toiler"—*direction Hobart Henley—M-G-M*

Coming Releases
"Almost Human"—*direction Frank Urson—C. B. DeMille* "Arm of the Law"—*Emory Johnson—Universal*

GR anit 3382

Rayhuff-Richter Photo

MARTHA MATTOX

Management Jessie Wadsworth
HE mpstd 0502

HO lly 0713

HO lly 4102

Woodbury Photo

Vera Lewis

OXford 4732

Management Edward Small Co.
GRanit 1166

Nora Cecil

Exclusive Management of

BILL DUNN

Glendale 418-W GL adstone 6795

Current Releases

"The Devil Dancer"
Fred Niblo—Sam'l Goldwyn

"Freckles"
J. Leo Meehan—F. B. O.

Future Releases

"The Big City"
Tod Browning—M-G-M

"Powder My Back"
Roy Del Ruth—Warner Bros.

"The Fortune Hunter"
Chuck Reisner—Warner Bros.

MARY FOY

Exclusive Management
William W. Cohill

Current Releases
"Ankles Preferred"—*Blystone—Fox*
"Romance of an Actress"—*Nelson—Chadwick*
"Is Zat So"—*Al Green—Fox*
"Slaves of Beauty"—*Blystone—Fox*
"Two Girls Wanted"—*Al Green—Fox*
"Cheating Cheaters"—*Edward Laemmle Universal*

Future Releases
"A Perfect Gentleman"—*Bruckman Monty Banks*
"Polly of the Movies"—*Pembroke—Ormont*
"Brass Knuckles"—*Bacon—Warner Bros.*

Just Finished
"Terrible People"—*Pathe Serial*

GL adstone 7290

There is only one!

JOSEPHINE CROWELL

Finished as "Queen Anne" in
"The Man Who Laughs"—*Paul Leni—Universal*

HE mpstd 5332 HO lly 4102

Melbourne Spurr Photo

AILEEN MANNING

500 ft. film test available

GR anit 3678

SARAH PADDEN

HOlly 4102

Curtis Biltmore Photo

KATE BRUCE

Current Release
"The Secret Studio"—*Victor Schertzinger—Fox*
Coming Releases
"Wise Favors"—*Famous Players-Lasky*
Direction James Cruze
"The Crowd"—*King Vidor—M-G-M*
Exclusive Management of
BILL DUNN
GL adstone 6795

DALE FULLER

Characterizations

Under Management of
Edward Small

590-959 GR anit 1166

Maude Turner Gordon

Stage and Screen

14 years with Famous Players-Lasky, New York

Current Releases

"Mismates"—*First Nat'l. Prod.*

"Cheating Cheaters"—*Universal*

Future Releases

"Countess Vronskai" in "Love"—*M-G-M*

With Johnny Hines in "Home Made" *C. C. Burr Prod.*

"The Wizard"—*Wm. Fox Prod.*

Present Engagement

"The Traveling Salesman" *Mal St. Clair—Lasky*

Exclusive Management of Wm. Cohill

GL adstone 7290 Publicist, Edith M. Ryan

Witzel-Hollywood

FRANKIE RAYMOND

Current Releases

"The Cruel Truth"—*Joe Rock Prod.—direction Phil Rosen*

"Get Your Man"—*Bow—Arzner—Lasky*

Coming Releases

"The Gay Defender"—*Dix—LaCava—Lasky*

"The Web of Fate"—*Dallas FitzGerald*

"Stage Kisses"—*Albert Kelly—Columbia*

GR anit 7877

EVELYN SELBIE

Current Release

"Camille"—*with Norma Talmadge*

Direction Fred Niblo

OL ympia 8375 HO lly 4102

Courtesy to all Agents

MARIE SHOTWELL

Current Releases
"Running Wild"
with W. C. Fields
"One Woman to Another"
with Florence Vidor

Future Release
"Robinson and Crusoe"
Fox

DR exel 3920

Personal Management of
W. O. Christensen
HO lly 6229

Rayhoff-Richter Photo

Witzel-Hollywood

BILLIE BENNETT

Characters

Courtesy to all Agents

598-977 HO lly 4102

Walter F. Seely Photo

GERTRUDE NORMAN

"The Angel of Broadway"—*Lois Weber—DeMille*
"The Leopard Lady"—*Rupert Julian—DeMille*
"Gallagher"—*Elmer Clifton—DeMille*
"The Blue Danube"—*Paul Sloan—DeMille*

HE mpstd 0125 HO lly 4102

Messages: HO lly 0565

Blanche Friderici

Future Release

"Mrs. Davidson" in
"Sadie Thompson"
Gloria Swanson
Raoul Walsh-United Artists

Management of
W. O. Christensen
HO lly 6229

Rayhuff-Richter Photo

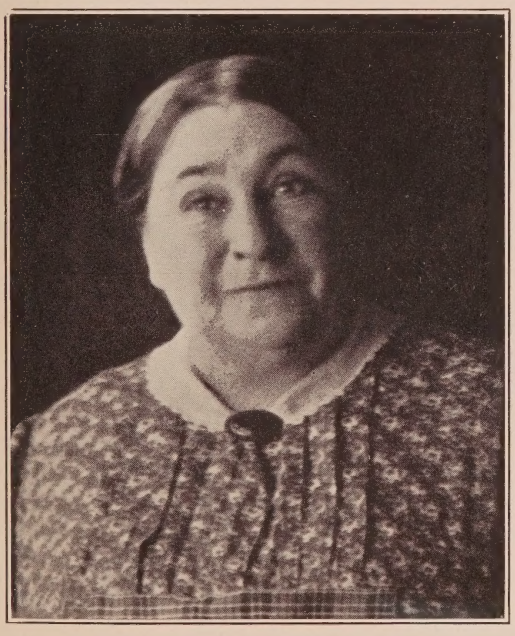

MATTIE WITTING

"Mother Slap" in "Johnnie Get Your Hair Cut"
Jackie Coogan Prod.
"Azure Shore"—*Hopper—Metropolitan*
"Now We're in the Air"—*Strayer—Lasky*

590-768 HO lly 4102

LOUISE CARVER

Leading Comedienne—Principal Characters

Recent Engagements
"The Devil Dancer"—*Goldwyn Prod.*
"If I Were Single"—*Warner Bros.*
"Legionnaires in Paris"—*F. B. O.*
McRae Western—Universal
"Blondes Preferred"—*Gotham*
"Tillie's Punctured Romance"—*Christie*

OLympia 4524

EUGENIE BESSERER

Wishes
A MERRY CHRISTMAS
and
A HAPPY AND PROSPEROUS 1928
to
ALL PRODUCERS, DIRECTORS, ARTISTS
AND TECHNICIANS
—Now all together—
Let us in turn
WISH THE SAME TO ALL THE WORLD

Exclusive Management of Higgins-McCullough
OL ympia 4640 GR anit 2148

Sergis Alberts Photo

LUCY BEAUMONT

Just returned from three months vacation in Europe
Just finished feature role in
"Outcast Souls"—*Sterling Prod.*

Management Jessie Wadsworth
HE mpstd 0502 GL adstone 2124

AGGIE HERRING

Cook in "The Gorilla"
Al Santell—First National
Mrs. McFadden in "McFadden's Flats"—*First National*
Mrs. Finnegan in "Finnegan's Ball"
Graf Bros.-San Mateo

Management Edward Small Co.
Santa Monica 210-25 GR anit 1166

EDYTHE CHAPMAN

Current Releases

"American Beauty"
Billie Dove—Richard Wallace—First Nat'l

"Naughty But Nice"
Colleen Moore—Millard Webb—First Nat'l

"The Crystal Cup"
Dorothy Mackaill—John Francis Dillon
First Nat'l

Future Releases

"Betty's a Lady"
Charles Ray—James Flood—Universal

"Man Crazy"
Dorothy Mackaill—John Francis Dillon
First Nat'l

"The Shepherd of the Hills"
Al Rogell—First Nat'l

Glendale 1563 HO lly 4102

Ruth Handforth

Stage and Screen

Current Releases

"Closed Gates"
Joe Rock Prod.

"The Cruel Truth"
Joe Rock Prod.

"Simple Sis"
Warner Bros.

Future Releases

"Old Heidelberg"
M-G-M

"The Crowd"
M-G-M

"The Little Snob"
with May McAvoy
Warner Bros.

BE acon 4387

Paraita Photo.

ANN WARRINGTON

Late with "An American Tragedy" Co.
Available for Stage or Screen
HE mpstd 5803
Management of Ben Hershfield—GL adstone 1123

Photograph taken January, 1927

FLORENCE E. TURNER

Seven good parts this year

Just finished
"The Law and the Man"
Trem Carr Prod—Percy Pembroke directing

GR anit 9891

JANE KECKLEY

Current Releases
"Abbie" opposite Rudolf Schildkraut in "The Country Doctor"
Direction Rupert Julian
DeMille Prod.

"The Angel of Broadway"
Direction Lois Weber
DeMille Prod.

Coming Releases
"On to Reno"
James Cruze Prod.

"The Opening Night"
E. H. Griffith—Columbia

GL adstone 6364
HO lly 4102

FANNY MIDGLEY

Current Releases
"The Harvester"—*F. B. O.—Leo Meehan*
"Man, Woman and Sin"—*M-G-M—Monta Bell*

Future Releases
"The Trail of '98"—*M-G-M—Clarence Brown*
"The Shepherd of the Hills"—*First Nat'l—Al Rogell*

HE mpstd 1697

EFFIE ELLSLER

Releases
"Old Ironsides"
"Evening Clothes" "The Boob"
"Honeymoon Hate"
Courtesy to all Agents
GR anit 3101

Arthur Ermates Photo

HEDWIGA REICHER

As Mary Magdalen in
"The Pilgrimage Play"
Current Release
"The Gaucho"
Future Release
"Mrs. Hellwig" in Rupert Julian's Production
"The Leopard Lady"

Residence 595-142 Messages TU cker 6810

Woodbury Photo

MARGARET McWADE

Courtesy to all Agents

GR anit 6483 HO lly 3821

ROSA GORE

Of Crimmins and Gore
Sheriff in Hoot Gibson's
"Galloping Fury"—*Breezy Eason—Universal*
Reginald Denny's "My Baby Mine"—*Universal*

Phone FAber 0334
351 Laveta Terrace

Ruth Harriet Louise Photo

MARCELLE CORDAY

As Henrietta Turnbull in "Quality Street"
Marion Davies—Sidney Franklin—M-G-M

Under the Exclusive Management of
William W. Cohill
GL adstone 7290

Curtis Biltmore Photo

EVELYN SHERMAN

WA shington 1493 HO lly 4102

ORPHA ALBA

"Mammy" in "The Heart of Maryland"
Lloyd Bacon—Warner Bros.

Personal Management Loretta Fitzpatrick
GR anit 3650

Burbank 8725-R-3

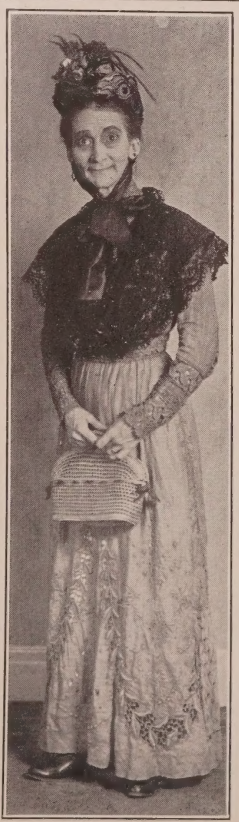

LILLIAN LAWRENCE

"Paris at Midnight"
"Laddie"
"Born to the West"
"Sensation Seekers"

Unusually Fine Old-Fashioned Wardrobe
(Salvation Army Costume)
Specialist in Old-Time Dancing

593-529 HO lly 4102

Melbourne Spurr Photo

BERTHA KIRK

Six years Stage and Screen
Society Mother to Cullen Landis in "A Horse on Broadway"
Aunt to Edward Everett Horton in "Find the King"—*Hollywood Prod.*
The Gossip with Adolphe Menjou in "A Gentleman of Paris"—*Lasky*
GLadstone 3166

Witzel-Hollywood

MAY McCABE

Recent Engagement—"Peggy Burton"—original part in "If I Was Rich"—Hollywood Playhouse

GR anit 8461 HO lly 4102

Witzel-Hollywood

MARY LAND

Stage—Characters—Screen

Current Release
"The Flying Fool"—*Sunset Prod.*
Future Release
Mother to Otto Matiesen in
"The Last Moment"—*Premier Prod.*
Just completed mother role in "Casey Jones"—*Trem Carr Prod.*

OX ford 8474 HO lly 4102

MARY GORDON

"Mrs. Clancy" in "Clancy's Kosher Wedding"—*F.B.O.*
"Mrs. Finnitry" in "Hook and Ladder No. 9"—*F.B.O.*
Irish Comedy Relief in
"Heroes of the Night"—*O'Connor-Gotham*
"Maw MacGregor" in
"The Old Code"—*Morris Schlank Prod.*

GL adstone 3262 GR anit 3650

ROSA ROSANOVA

Mother in "His People"

Future Releases

"Pleasure before Business"
"The Shamrock and the Rose"
The Mother of "Jake the Plumber"—*F.B.O. Prod.*

Management Sherrill and Friedman, Inc.

HE mpstd 8156 GL adstone 3131

LYDIA YEAMANS TITUS

Present Engagement—Educational Studio

AT lantic 0977 WE stmore 6669

SYLVIA A. ASHTON

(Mother Ashton)
Current Releases
"Cheating Cheaters"—*Universal*
"The Fighting Eagle"—*DeMille*
Coming Releases
"The Leopard Lady"—*DeMille*
"Ladies' Night"—*First Nat'l*
Courtesy to all Agents

GL adstone 2192 HO lly 4102

Melbourne Spurr Photo

BODIL ANN ROSING

Believe me or not
Merry Christmas

GL adstone 8136 GL adstone 3131 HO lly 4102

Woodbury Photo

CAROLINE "SPIKE" RANKIN

Coming Release
"Baby Mine"
Robert Z. Leonard—M-G-M

DR exel 4979 DR exel 1861

OLGA BARRIOV

(Kathryn Winner)

Specializing in Foreign Character Parts

Witzel-Hollywood

OX ford 7617 HO lly 4102

Wescosco Photo

JESSIE HASLETT

AL bany 4731 MU tual 1906

GLADYS MOORE

Grande Dame in "The Drop Kick"

Barthelmess—First Nat'l.

GR anit 3101

HE mpstd 4197 HO lly 4102

ANN BRODY

"Afraid to Love"—*Lasky*

Mamma Cohen in "Clancy's Kosher Wedding"—*F. B. O.*

"Alias the Lone Wolf"—*Columbia*

Jake's Mother in "Jake the Plumber" *F. B. O.*

Under Management of Lichtig and Englander

HO lly 1068

HO lly 0487 HO lly 4102

Witzel-Hollywood

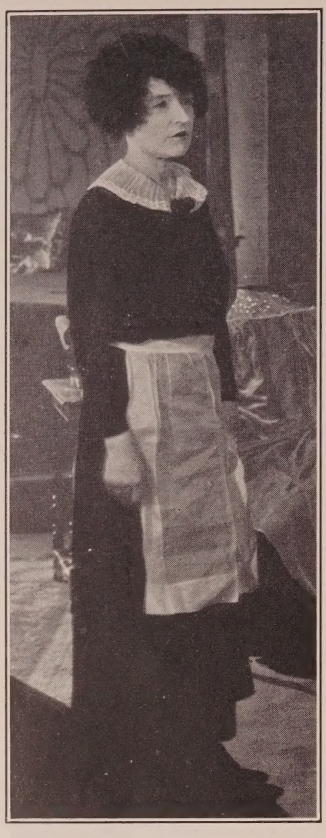

Madame Tico

French Maid

Height 5 ft. 2 in.
Weight 96 lbs.

15 years French Stage

GL adstone 1491
GL adstone 1690

VIOLA PORTER

Just returned from Europe after finishing "Dancing Vienna" with Ben Lyon, and "The Tragedy of the Alps" with Lucia Dorraine

Also worked in Paris

OR egon 4246

CORNELIA KELLOGG

GL adstone 8950 HO lly 4102

Wescosco Photo

CARRIE DAUMERY

Management
Higgins-McCullough
GR anit 2148
HE mpstd 9706

Witzel-Hollywood

ANNE SCHAEFER

Just finished "The Night Flyer" — *James Cruze Prod.—Walter Lang directing.*

Exclusive Management of
BILL DUNN
GL adstone 6795
HO lly 5620

MABELLE SHOULTERS
As Ralph Yearsley's Mother in "The Kid Brother"—*with Harold Lloyd.*
GA rfield 4432

JOY WINTHROP
Twelfth Year in Pictures
"The Price of Honor"
"Firemen, Save My Child"
HU mbolt 7207-J HO lly 4102

LAURA FRANCIS
Characters
WE stmore 6983

Wescosco Photo

BARBARA EMERY
7 years' stage experience
3 years pictures
Complete wardrobe
HE mpstd 7526
HO lly 4102

Porter S. Cleveland Photo

ALICE BELCHER
Won prize as comedy vamp in Long Beach Movie parade—also won second prize at Make-Up Artists ball as bride. HO lly 7111; HO lly 4102

ELSIE BISHOP
Future Release
As Frau Schultze, the German mother, in "His Foreign Wife"
J. P. McCarthy Prod. Pathe
HE mpstd 5901
HO llywood 4102
300 ft. of film at Screen Library

KATHRYN BLOCK
Versatile
HE mpstd 0892

Busy—VENETICH—Busy
"Helen of Troy," "Cohens and Kellys in Paris," "The Noose," "The Divine Woman."
HE 9818 HO 3701 GL 4612

Feature Comediennes

Adams, Stella.....HE 5551, HE 5853
Astor, Gertrude.....Demmy Lamson
Comont, Mathilde .....GR 2208
Dickson, Lydia .....GR 9469
Farley, Dot 596-025
Fazenda, Louise ....WH 1710, HO 4181
Finch, Flora.....GL 3131, HO 4102
Fitz-Gerald, Cissy ..HE 7566, GR 1166
Friganza, Trixie .....GR 5221
Fuller, Dale.....590-959, GR 1166
Gore, Rosa .....FA 0334
Hayden, Nora.....HE 7528
Heilman, Vada Lee .....HE 9336
Henry, Gale.....GL 2045
Howell, Alice.....GR 3352
Johnson, Sabel..... .....HO 4646, HE 4422, GL 6795
Leighton, Lillianne.....S. Mon. 321-42
London, Babe ....593-188, Redondo 2761, 598-895
Maye, Edith .....HO 0487
Milloy, May.....590-694
Moran, Polly .....M-G-M
Normand, Mabel .....HO 4102
Norton, Angie.....S. Mon. 250-78
O'Byrne, Pat.....HO 9457
O'Neill, Marjorie (Peg.).....HE 7096
Pitts, Zasu .....S. Mon. 264-90
Pollard, Daphne .....Sennett
Price, Kate.....Grant E. Dolge
Standing, Joan ....Culver City 2998, OX 7407, HE 7821
Sterling, Merta.....DR 2361
Tincher, Fay .....GL 0135
Truax, Maude .....GR 3131
Wales, Ethel .....GL 6901
Wolbert, Dorothea ..HO 7219, GR 2511

Freulich Photo

Kate Price

Current Engagement
"Anybody Here Seen Kelly?"
William Wyler—Universal

Current Release
"Quality Street"
Sidney Franklin—M-G-M

Future Releases
"Lovelorn"—*McCarthy—M-G-M*
"Thanks for the Buggy Ride"
William Seiter—Universal
"The Cohens and the Kellys in Paris"
William Beaudine—Universal

Management GRANT E. DOLGE
GR anit 4308

Eddy Eckels, Publicist
HE mpstd 2404

Porter S. Cleveland Photos

STELLA ADAMS

At Liberty

Featured in "Keeping up With the Joneses" series—*Direction of Gus Meins*

12 pictures just completed

Private: HE mpstd 5551 Messages: HE mpstd 5853

Bruno Photo

FLORA FINCH

Current Releases

"Rose of the Golden West"—*George Fitzmaurice—First Nat'l*

"Quality Street"—*Marion Davies-Sidney Franklin-M-G-M*

Now Available

GL adstone 3131 HO lly 4102

Ruth Harriet Louise Photo

MARIE DRESSLER

GR anit 1545

CISSY FITZ-GERALD

Management Edward Small

GR anit 1166 HE mpstd 7566

MARJORIE (PEG) O'NEILL

Young Characters

Featured Two Years Educational Pictures
Edith Carewe in "Mona Lisa"—*Romance Prod.*
"The Small Bachelor"—*Universal*
"Ladies Must Dress"—*Fox*
"Valley of the Giants"—*First Nat'l*

HE mpstd 7096 HO lly 4102

Writers & Scenarists

Abrams, Leon
Abramson, Max
Adamson, Ewart
Agnew, Frances
Ainslee, Marion
Alberts, B. Alice
Aldrich, Bess Streeter
Alexander, J. Grubb
Anderl, Al
Anderson, Doris
Arzner, Dorothy

Baker, C. Graham
Basil, Joseph
Barry, Helen
Belmore, Lionel
Benedek, Theodore
Benedict, Kingsley
Bennison, Andrew
Benthall, Dwinelle
Benton, Curtis
Beranger, Clara
Beresford, Frank S.
Berliner, George Wyren
Berman, Samuel
Bernstein, Isadore
Bertram, William
Bingham, Edfrid A.
Blackton, M. Constance
Blanchard, Harvard
Boasberg, Al.
Bollman, Henry
Boteler, Wade
Bower, Mrs. B. M.
Boylan, Malcolm Stuart
Boyle, Jack
Brice, Monte
Branch, Houston
Bronston, Douglas
Brown, Leete R.
Brownell, John
Bruckman, Clyde
Burns, Jessie
Burroughs, Edgar Rice
Butler, Frank

Cannon, Raymond
Capra, Frank
Carpenter, Grant
Carr, Harry C.
Case, Frances
Chandlee, Harry
Chaudet, Louis Wm.
Christy, Harold
Clark, Edward
Clark, F. H.
Clark, Kenneth B.
Clark, Violet
Clawson, Elliot
Clement, Kay
Clifford, Eugene
Clifford, Wm.
Cline, Edward Francis
Coffee, Lenore J.
Cohen, Bennett
Cohn, Alfred A.
Coldewey, Anthony
Collings, Pierre
Condon, Frank
Conklin, Frank R.
Conklin, Hal
Conselman, Wm.
Corrigan, Lloyd
Couderc, Pierre
Courtney, Katherine
Cowan, Sada
Crawford, Maidee
Creelman, James A.
Cruger, Paul
Cunningham, Jack

Darling, Scott W.
Darnton, Chas. A.
Davis, Harry
Davis, Ruth Helen
Day, Holman
Dazey, Frank
Dillon, Robert Anthony
Diltz, Chas.
Dix, Beulah Marie
Dodge, Henry Irving
Doherty, Ethel
Donergan, Frank P.
Doty, Douglas Z.
Ducey, Lilian
Duffy, Gerald
Dunn, Winifred

Earle, Ferdinand
Emerson, John
Eyton, Alice
Fairfax, Marion
Farnham, Jos. W.
Farnum, Dorothy
Farro, John F.
Faye, Randall
Fernberg, Clarence L.
Florey, Robert
Flori, Mrs. Eleanor
Forst, Emil
Fort, Garrett
Fox, Finis
Foy, Bryan
Fulton, Maude

Gangelin, Paul
Garnett, Tay
Gates. Harvey
Geraghty, Tom J.
Gibson, Tom
Gidley, Lela
Glazer, Benjamin
Glyn, Mme. Elinor
Goldbeck, Willis
Golden, Sidney
Goldener, A.
Goldman, Raymond L.
Goodrich, John F.
Goulding, Edmund
Graham, Garrett
Grandin, Victor
Grapewin, Charles
Green, George D.
Grey, John
Gruen, James

WRITERS *and* SCENARISTS

Information regarding the following Writers and Scenarists will be furnished producing companies by THE STANDARD upon request.

Haerl, Arthur
Hale, Albert W.
Halperin, Victor Hugo
Halsey, Forrest
Hamilton, James S.
Hampton, B. B.
Harris, Elmer
Hatton, Fanny
Hatton, Frederic
Hawks, J. G.
Hayward, Lillie
Heath, E. Percy
Heilbron, Adelaide
Henabery, J. E.
Hennecke, Clarence
Herbert, F. Hugh
Herne, Julie
Heustis, Reed
Higgin, Howard
Hill, Cecil Burtis
Hubbard, Lucien
Hughes, Rupert
Hull, George C.
Holland, William
Hopkins, Bob
Hoerl, Arthur
Howell, Dorothy
Hull, George C.

Ivers, Julia Crawford

Jackson, Joseph
Jacobs, H. Warren
Jacobson, Leigh
Jefferson, L. V.
Jevne, Jack
Johnston, Agnes Christine
Johnson, Henry
Johnson, Krag
Johnson, W. C.
Jones, Marc Edmund
Jordan, Nettie B.
Josephson, Julien
Justice, Martin

Katterjohn, Monte M.
Kaufman, Edward
Kenyon, Albert G.
Kenyon, Charles
Kenyon, Frances B.
King, Bradley
Kraely, Hans
Krafft, John W.
Krusada, Carl
Kyne, Peter B.

La Maie, Lester
Lamont, Harry
Lancaster, C. D.
Lawlor, Hoey
Lee, Donald W.
Lee, Mrs. Maron F.
Lee, Robert N.
Leeson, Lois
Leighton, Lillian B.
LeRoy, Mervyn
Lester, Burton H.
Levien, Sonya
LeVino, Albert Shelby
Levinson, Leonard
Lighton, Louis D.
Lipton, Lew
Lodi, Theodore
Logue, Chas. A.
Lonergan, Philip
Long, Louise
Lord, Robert
Loring, Hope
Lorn, Frances Faith
Lovett, Josephine
Lowe, Edward T., Jr.
Lynch, John

MacPherson, Jeanie
Maigne, Charles
Malloy, Doris
Mann, Hank
Marion, Frances
Marion, George, Jr.
Martin, Al
Martin, Nell
Martin, Townsend
Mason, Lesley
Maxwell, E. C.
McCarthy, Myles
McCarty, Henry
McConville, Bernard
McCoy, Harry
McCully, Johnson
McDermott, John
McDonald, Jack
McGaffey, Mrs. Elizabeth
McKenzie, Robert
McKenna, Agnese "Pat"
McNamara, Tom
McQuillin, Ada
Meehan, J. Leo
Meins, Gus
Meredyth, Bess
Miller, Alice D. G.
Miller, Mary Ashe
Millhauser, Bertram
Mintz, Sam
Miranda, Thos. N.
Mitchell, Joseph
Moffitt, Jefferson
Montagne, Edward J.
Montgomery, Earl
Moon, Lorna
Moorehouse, Clarence
Moran, Malcolm E.
Morgan, Byron
Morris Reginald
Murfin, Jane
Myton, Fred Kennedy

Natteford, John Francis
Nordstrom, Frances

O'Connor, Mary H.
O'Donohue, J. T.
O'Hara, Mary
Olcott, Peggy
Orr, Gertrude
Orth, Marion
Oxford, Buckleigh Fritz

Pagano, E. S.
Page, Mann
Palmer, Frederick
Parker, Norton S.
Parsons, Agnes
Pelley, William Dudley
Perez, Paul
Pickett Elizabeth
Pike Samuel Morris
Plympton, Geo. H.
Poland, Joseph Franklin
Potel, Victor
Presbrey, Eugene W.
Printzlau, Olga

Quirk, Josephine

Reed, Florence Pierce
Reed, J. Theodore
Reed, Luther
Reeve, Winifred Eaton
Revere, Albert
Rigby, L. G.
Ripley, Arthur
Ritchey, Will M.
Roberts, Charles E.
Robertson, Orie Oliver
Robertson, Mrs. John
Roscoe, Clover
Russell, John
Russell, Lulu Case
Ruthven, Madeline
Ryerson, Florence

Sagor, Frederica
St. Johns, Adela Rogers
Scarborough, George
Schayer, E. Richard
Schley, Mrs. Edna
Schofield, Paul
Schrock, Raymond L.
Schroeder, Doris
Sears, Zelda
Seid, Silvia Bernstein
Selkely, Dr. Bela
Shirk, Adam Hull
Shumate, Harold
Slott, Harold
Smith, B. Vernon
Spearing, Jas. O.
Stanley, Fred
Starr, Helen
Stevens, Louis
Stone, Elizabeth Hastings
Stone, John
Sturgeon, Rollin

Talbot, Hayden
Tarshis, Harold E.
Taylor, Matt
Taylor, Rex
Thew, Harvey
Todd, Ruth
Travis, N. C.
Tuttle, Burl
Tuttle, W. C.
Tynan, Jas. J.

Unsell, Eve
Upright, Blanche

Van, Beatrice
Vekroff, Perry N.
Vorhaus, Bernard

Wagner, Rob
Wagner, Jack
Weadock, Louis
Weber, Lois
Weisman, David
Weston, Garnett
Westover, Clyde
Wheeler, Clifford S.
Whelan, Tim
Whitman, Philip H.
Whittaker, Charles
Willis, F. McGrew
Wilson, Carey
Wilson, Jerome N.
Wing, W. E.
Witwer, H. C.
Woods, Frank E.
Woods, Lotta
Woods, Walter
Worth, Bill

Younger, A. P.
Young, Tom
Young, Waldemar

Zanuck, Darryl Francis

Jack Cunningham

A SCREEN PLAYWRIGHT

Management
Edward Small Co.
GRanit 1166

MARIAN CONSTANCE BLACKTON

Original adaptations and continuities

Recent Releases
"Becky"—*M-G-M*
"Buttons"—*Jackie Coogan—M-G-M*
Just completed long term contract with M-G-M
Now Free Lancing

GR anit 2706

Freulich Photo

ALFRED A. COHN

ORIGINALS, ADAPTATIONS
CONTINUITIES

So Far This Year
"The Cat and the Canary" *for Universal*
"Frisco Sally Levy" *for M-G-M*
"We Americans" *for Universal*
"The Jazz Singer" *for Warner Bros.*
"The Fire Brigade" *for M-G-M*

Now writing screen version of
"The Last Warning"—*Universal*

5617 Hollywood Blvd.

Now under Exclusive Management
Grant E. Dolge—GR anit 4308

JEROME N. **WILSON** AGNESE PAT **McKENNA**

(Mr. and Mrs. Jerome N. Wilson)

CREATIVE WRITERS

Speed! Logic! Picture!
Plot!

ORIGINAL ORIGINALS
TREATMENTS
ADAPTATIONS and
TITLES

Our Home Phone, OL ympia 5825

Children

Aber, Clara Lou.....DR 1929, HO 3701
Adair, Elizabeth .....
.....Glendale 5990-J, HO 4149
Adair, Josephine .....
.....Glendale 5990-J, HO 4149
Ahern, Lassie Lou....Culver City 4273
Ahern, Peggy Lenore.Culver City 4273
Anderson, Philip .....WH 9785
Arlynn, Nona.....GR 5440, GL 0649
Armstrong, Yvonne.VE 3940, VE 5659
Aujama, Arthur.....HO 5954, HE 0404

Bailey, Junior ...Long Beach 344-313
Ballan, Nona .....OL 4113
Barker, Mabel .....OL 4113
Bassette, Billy.....TH 7153, GL 7209
Bennett, Mickey.....591-846
Berger, Bernard....HE 5991, HO 3615
Big Boy .....Educational
Billings, Elmo.....WH 9408
Billings, Richard.....WH 9408
Baby Ruth Binns.....594-804, 592-626
Black, Buck .....HE 1032
Bloss, Fred .....GL 7971
Bloss, Johnnie .....GL 7971
Bloss, Roy .....GL 7971
Boudwin, Billy, Barbara, Jimsy....
.....HO 2346
Brandon, Dicky.....HE 7927
Brock, Dorothy .....OX 5371
Buckley, Patsy.....VE 5552
Busch, Carl .....HO 5720
Bush Twins .....VE 8919
Butterworth, Ernest.....HE 2325
Butterworth, Joe.....HE 2325
Butts, Billy .....GR 6675, HO 1068
Byrne, Roger.....HO 2352, HO 9015

Campbell, Sadie.....598-418
Cane, Violet 592-076
Carpenter, Jeanne.....
.....Culver City 2823, GL 7209
Clare, Monte .....GR 6341
Clark, Muriel.....HE 2712, GL 3489
Coad, Joyce .....OX 2823
Cobb, Joe .....Hal Roach
Coghlan, Junior .....De Mille
Combs, Jackie .....HE 9749
Condon, Jackie.....Hal Roach
Corrigan, Dolores.....GL 2943
Cotter, Catherine.....GL 3532
Craig, Godfrey .....TH 5518
Crane, Phyllis .....HE 7612
Craycroft, Jimmie .....GL 4747

Darling, Jean .....OR 5937
Darr, Vondell .....UN 2778
Darro, Frankie .....F. B. O.
Davis, Virginia .....GL 9291
de Lacy, Philippe.....Grant E. Dolge
Delano, Mickey .....RO 7877
De Vilbiss, Robert....Culver City 3270
DeVito, Sylvia Jane.....WH 1643
Doty Twins .....S. Mon. 633-46
Dow, Mary .....HE 0363
Downs, Johnny .....HO 7111
Drogmund, Freddie .....OR 0325
Dunning, George .....
.....594-055, 592-593, 595-431
Durand, David.....MU 5873

Eames, Peggy .....Culver City 3608
Emanuel, Peter .....OL 4113
Enstrom, Mary Jane.....DU 0134
Erlenborn, Raymond .....
....EM 4276, GL 7209
Essex, Estelle.....RO 3912, RO 7877
Ethelyn, Rae .....WE 2196

Fager, Edwina Lorraine.....BE 1435
Falkenstein, Patty .....GR 9982
Ferguson, Jean.....HO 9813
Ferguson, Virginia.....HO 9813
Fildes, Glenn.....591-809, OX 3191
Finke, Harold .....Alhambra 3453-W
Fisher, Sonny .....
.....OL 6739, OL 3839, HO 3701
Flores, Mitzi 598-050
Folz, Artye .....HO 5448
Fox, Johnny.....GA 1630
France, Dorothy.....599-966
Francone, Joe .....MU 4551

Franklin, Wendell Phillips...HE 6280
Frederick, Freddy .....HE 1191
Freitas, Jeanette .....OL 4113

Gee, Billy .....TH 3105
Giles, Betty .....GL 3535
Goldstein, Bernard ...Culver City 4390
Goldstein, Leonard ..Culver City 4390
Goodman, Mortlyb..OL 3358, DU 4631
Gordon, Bobby .....GL 4879
Gordon, Marjorie Grace.....UN 4213
Graham, Betty Jane.....HO 3251
Grey, Virginia .....Universal
Grose, Jean .....GL 8733
Guerin, Bruce.....GR 4484

Haffner, Edward .....HO 6683
Haig, Douglas Patrick.....YO 5181
Hall, Newton.....HO 4413
Haynes, Billie .....DE 6947
Headrick, Richard .....EL 3621
Hicks, Tommy .....GL 3866
Hill, Billy.....GR 9887
Hisle, Betsy Ann.....GR 5472
Holmes, Leon .....HO 1068, HE 8187
Holt, Hammond .....HO 5648
Hoskins, Jane .....HU 3898-J
House, Newton.....HO 4149
Howell, Audrey.....HE 0259
Huff, Jack .....OX 1574
Hunnicutt, Burt.....S. Mon. 231-19
Hunnicutt, Gladys Jean S. Mon. 231-19

Irving, Mary Jane.....HE 5798

Jackson, Bobby.....OL 1883
Jackson, Eugene, Jr. (colored).....
.....AT 8937
Jackson, Mary Ann.....OL 1883
Jackson, Neil.....591-633
Jaeger, Peggy Jane.....VA 8853
Jennings, Evelyn.....HE 9749
Jewell, Austen.....EM 2079
Johnson Children .....BE 5378
Johnston, Jean.....HE 9078
Johnston, Junior.....EM 7502
Jones Children.....HE 2206, HO 3701
Jones, Billy (Red)...Culver City 2805
June, Eileen .....GL 7341

Kaplan, Baby Harold ...Burbank 456
Keever, Bernard.....HE 4071
Keever, Elizabeth Ann.....HE 4071
Kerner, Victoria Louise.....HO 4102
Kessler, James Bewley.....GL 3131
King, June .....WA 9812
Kornman, Mary .....OX 8960
Kosik, Marguerite.....TH 4794

Ladd, Marion .....WH 2067
LaFond, Baby Virginia.....OR 3926
Lambert, Irene.....HE 8461, HO 3701
Lauder, Jack and Junior ...WH 9374
Lavine Children .....MU 5584
Layne, Peggy .....TU 3395
Lee, Frankie .....GL 2605
Lemly, Lamby .....HE 3823
Levine, Helene .....MU 5584
Long, Gunne May.....No. HO 875
Lord, Billy .....HO 1286, GR 6562
Lowry, Elmer .....Culver City 3220
Loy, Sonny .....BE 7309

MacCormac, (Baby) Muriel..OL 5486
Madden, Jerry .....GL 3489
Magness, Annabel .....GL 7453
Marion, Don .....FA 3574
Marlowe, Mercedes .....VE 2974
Marsh, Beatrice .....GR 7823
Marsh, Earl .....GR 7823
Marshall, Virginia.....HE 3670
McBan, Mickey.....GR 5496, HE 9940
McGuire, Mickey .....OL 4113
McHugh, Jack 593-372
McLane, Mary Frances.....OL 6627
McLaughlin, Gaby .....GR 5554
McLaughlin, Jackie .....GR 5554
McMillan, Dorothy.....TR 5451
McMilan, Kenneth .....BE 2624
McMillan, Terence .....BE 2624
McNeal, Buddy .....Culver City 3215
Messinger, Gertie .....HO 3177

Miller, Mary Louise.....597-148
Michaud, Dorothea Jean .....DR 1450
Milliken, Mary Jane .....WH 0682
Millsfield Children 592-184
Modjeski, Mary Pat.....GR 3572
Moore, Pat and Mickey .....HE 2520
Murphy, Maurice.....GR 6264

Nanette, Baby .....DR 3927
Naylor, Billy .....GL 2585
Nelson, Bobby .....GR 6711
Noisom, Bubbles .....GR 2294
Noisom, Derry Dee.....GR 2294

O'Day, Dawn .....GL 7209
O'Donnell, "Spec" .....OL 4792
O'Grady, Monty.....GR 9275

Parker, Jack .....GR 9632
Parker, Joe.....GR 3062, HO 3701
Parker, LaRue.....GR 3062, HO 3701
Parrish Children .....HO 7249
Phelps, Billie Jean.....WH 6398
Pierce, Billy Gerald.....DR 8974
Pirie, Helene .....HO 8284, DU 1475
Price, Nancy .....GR 4362
Pritzloff, Paul .....GR 6128
Puter, Alice .....HE 9609

Ramon, Laon .....GR 2970, GL 3047
Ranaldi, Bill .....HE 6867
Randoll, Ivan.....596-913
Randoll, Orville.....596-913
Reed, Virginia Ann.....BE 6595
Reid, Dodo .....HO 8629
Rhoades, Harold.....595-586
Rice, Peggy .....GR 4362, HO 0365
Ritter, Baby Jean...DU 6309, DR 4357
Rivero, Baby Lorraine.....HO 1218
Rock, Arline & Buddy.....EM 4821
Rock, June .....EM 4821
Rogan, Florence .....GL 0616
Rogan, Rita .....GL 0616
Rogers, Billy .....HE 4310
Ross, Burt .....HE 4305, 599-983
Roubert, Matty .....GR 0713

Sage, Byron .....GL 9730
Sage, Georgia .....MU 4078
Savage, Turner .....HO 7823
Schaefer, Albert.....HE 0962
Schaefer, Anita .....HE 0962
Seay, Billy.....GR 1904
Seay, Dorothy.....GR 1904
Sewall, Joe.....GL 2745
Shirley, Dorothy .....OL 3659
Shuford, Andrew "Andy".....
.....OL 6292, OL 2793
Slater, Baby Jane.....VE 4475
Smith, Buddy .....WH 4875, HE 3417
Smith, Jay .....Hal Roach
Smith, Pat .....GR 2284
Smith Twins .....Hal Roach
Stratton, Gene.....S. Mon. 324-81
Sullivan, Ruth .....GL 3309
Swanson, Lawanda .....MU 4662

Tabnac, Maxine.....GR 2486
Tansey, Jean .....GL 1587
Timmons, Betty Alliene .....DU 9265
Tippy, Palm McMillen.....HO 4102
Toien, Paul J.....GR 8369
Tolbert, Fletcher ((Rusty".....
.....DR 1515, DU 0511
Torres, Loretta .....WH 3160
Turner, Doreen .....GL 6241

Wain, Kit.....GR 1217, GR 4764
Walsh, Patsy.....GR 9182
Warde, George.....HO 2765
Watson, Coy, Jr.....DR 3616
Wells, Byron.....596-790
Wells, Jacqueline .....DR 8881
Widmann, Shirley Alyce .....
.....MU 7961, MU 7957, HO 3701
Wilkinson, Walter.....HO 6214
Wing, Madison .....OX 3863
Wing, Toby .....OX 3863
Winner, Gloria .....OX 7617
Woodruff, Dolores .....GR 1252
Woodruff, Thelma .....GR 1252
Young, Bobble 595-584

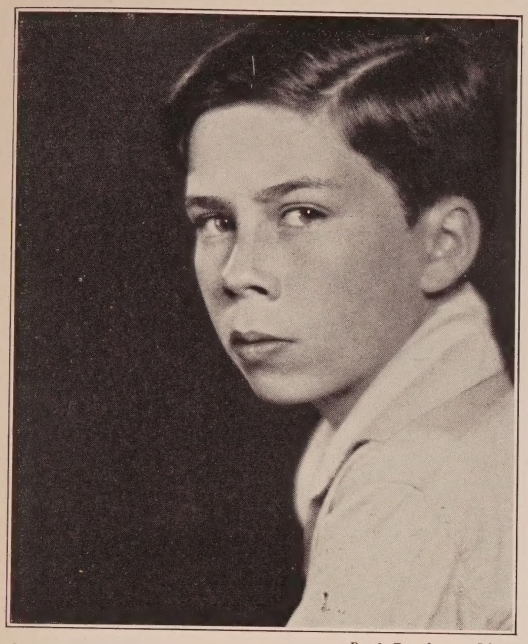

Paul Grenbeaux Photo

BUCK BLACK

HE mpstd 1032 HO lly 4102

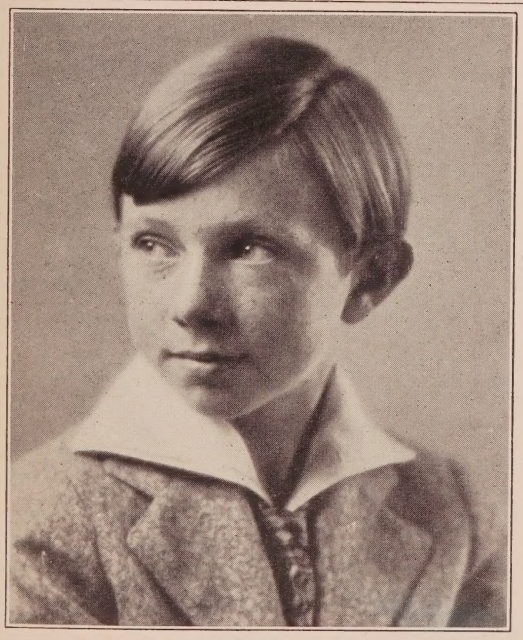

MONTY O'GRADY

Rides

"Splutters"—The Stuttering Boy with Mary Pickford in "Sparrows"
"Sunshine of Paradise Alley"—*Jack Nelson-Chadwick*
Ben Turpin Comedies for Mack Sennett
"The Callahans and the Murphys"—*M-G-M*
"The Bush Leaguer"—*Bretherton—Warner Bros.*
Future Release
"Two Flaming Youths"—*John Waters—Lasky*

GR anit 9275 HO lly 4102

Philippe de Lacy

Future Engagement

"The Four Devils"
F. W. Murnau—Fox

Current Releases

"Don Juan"—*Alan Crosland*
Warner Bros.
"Beau Geste"—*Herbert Brenon*
Famous Players-Lasky
"The Elegy"—*Andrew L. Stone—Paramount*
"The Blue Boy"—*Arthur Maude—Pathe*
"Flesh and the Devil"—*Clarence Brown—M-G-M*
"The Magic Garden"—*J. Leo Meehan—F. B. O.*
"Is Zat So?"—*Al Green—Fox*
"The Way of All Flesh"
Victor Fleming—Famous Players-Lasky
"Old Heidelberg"—*Ernst Lubitsch—M-G-M*
"The Road to Romance"—*John Robertson*
M-G-M

Future Releases

"Mother Machree"—*John Ford—Fox*
"Love"—*Edmund Goulding—M-G-M*
"The Tigress"—*George Seitz—Columbia*
"The Silver Slave"—*Howard Bretherton*
Warner Bros.

Management Grant E. Dolge—GR anit 4308

Eddy Eckels, Publicist—HE mpstd 2404

DeVorska Photos

JEAN GROSE

Age 6 years

2 years experience 250 ft. of Film Test Full Wardrobe

Mickey McGuire Series—*Al Herman, Director*

GL adstone 8733 Central Casting

Melbourne Spurr Photo

PAUL PRITZLOFF

Age 9—Height 52½ inches—Weight 64 pounds

GR anit 6128

Witzel-Hollywood

Vondell Darr

UN iversity 2778

HO lly 4102

Johnny Downs

THE ALL-AMERICAN BOY

One of the original members of
Hal Roach's "Our Gang"

"The Crowd"—*King Vidor—M-G-M*

"The Trail of '98"
Clarence Brown—M-G-M

"The Valley of the Giants"
Charles Brabin—First Nat'l

Just completed tour of West Coast
Circuit for Fanchon and Marco

Now Available for Pictures or Stage.

HO lly 7111

BURT ROSS

Age 14. Height 5 ft. 5 in. Weight 118 lbs.

Exclusive Management
Al Rosen, Florence Postal, Associate

HE mpstd 4305

599-983

ARTYE FOLZ

Characters—Height 46 in.
Experienced Trouper
Little Sister in "The Black Diamond Express"
Monte Blue—Bretherton—Warner Bros.
"The Wreck of the Hesperus"—*Clifton—DeMille*
"That's My Daddy"—*Newmeyer—Universal*
And Many Others
Screen Test Available

HO lly 5448 HO lly 4102

Rayhuff-Richter Photos

JOE AND LARUE PARKER

Age 11
Height 53 inches

Age 6
Height 42½ inches

GR anit 3062 Central Casting—HO lly 3701 HO lly 4102

L E O N

H O L M E S

"King of Kings" "Frisco Sally Levy" "Jazz Singer"
"Shamrock and the Rose" Fox Rascals
HO 1068 Management Lichtig and Englander HE 8187

Evans Photo

DICKY BRANDON

Age 8
Height 48 inches

"The Woman Who Sinned"
"Spirit of the U. S. A."
"The Fire Patrol"
"Life's Greatest Game"
"The Price She Paid"
"Husbands and Lovers"
"The Trail of No Return"
"Faint Perfume"
"Tom and His Pals"
"Niles" in "The American"

HE mpstd 7927

Payton Weathersby Photo

MERCEDES MARLOWE

Height 5 ft.

Stage and Screen Experience

VE rmont 2974
HO lly 4102

Evansmith Photo.

CLARA LOU ABER

Christmas Greetings

DR exel 1929

Central Casting: HO lly 3701

Evansmith Photo

Edward Haffner

Age 22

Height 4 ft. 7 in.

Playing child parts with the ability of an adult.

Just finished "The Man Who Laughs"—*Paul Leni—Universal*

HO lly 6683

AUSTEN JEWELL

Expert Swimmer

Excellent Rider

"Daniel"
"Black Diamond Express"
with Monte Blue—Howard Bretherton
Warner Bros.

"Buddy Morgan"
"Blood Will Tell"
with Buck Jones
Ray Flynn—Fox

"Charlie Gare"
"Wild Geese"
Goldstone—Tiffany

EM pire 2079

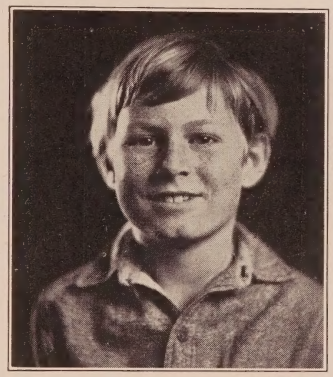

Evansmith Photo.

JUNIOR JOHNSTON

Now Playing part in series of pictures for Al Herman—Darmour Prod.

Available between pictures

EMpire 7502
HOlly 4102

Witzel-Hollywood

MITZI FLORES — 3 years Stage and Screen Experience

Starred in "Little Feet"—*Castle Films—Greenwall*

598-050 Central Casting HO lly 4102

Wescosco Photo

KIT WAIN

Merry Christmas and Happy New Year to all my friends in Screenland
Coming Release
"The Silver Slave"—played Carroll Nye as a boy, the son of Holmes Herbert—*Warner Bros.*
Playing the Herald in "Cinderella" at Grauman's Egyptian Theatre Christmas Week
Courtesy to all Agents

GR anit 1217 GR anit 4764 HO lly 4102

Palm McMillen Tippy

Age 5

World's Youngest Boy Champion Aquatic Star and Water Stunt Performer—70 ft. high dive

Reference:
Harry Lamont—Educational

HO lly 4102

Rayhuff-Richter Photo

CARL BUSCH

Age 5 years
Height 43 inches

"The Private Life of Helen of Troy"
Direction Alexander Korda—First Nat'l

Central Casting

HOlly 5720 HOlly 4102

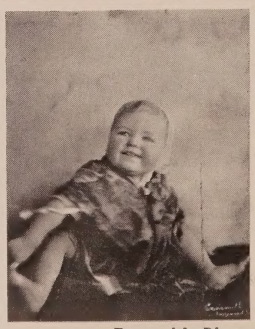

Evansmith Photos

EDWINA LORRAINE FAGER

Age 1 year Central Casting

BE acon 1435 HO lly 4102

Animals

Adams, Ted ("Dinty," Singing Dog) .....GL 7575

Avery, Roy S. (Dogs) .....VE 6552

Baker, Clifford (Dogs "Nador" and "Starlight") .....HO 3540

Botel, Frank (Police Dogs, "Tira," "Lightning" and "Black Linda") .....OL 4182

Bronte, Emery B. (Dogs, "Jean" and "Lassie") .....GL 5655

Bushman, Francis X. (Great Danes, "King X" and "Prince Hamlet II") .....GR 6475

Campanaro, Tony (Monkeys) EM 1156

Canzono, Gabriel (Monkey "Josephine") .....HE 5747, HE 9663

Castang and Judge (Chimpanzee "Akka") .....GR 3007

Comstock, Roy (Dogs) .Alham. 2070-M

Davis, Frank Foster (Police "Thunder" and "White Fawn") .....Sterling 8883

Eagles, Curley (Horses and Dogs).....Burbank 727

East, Henry ("Buddy" and other dogs) .....GL 2045

Ewing, Jack (Dog "Jiggs")...WA 5541

Flores, J. C. (Horses)..... .....OL 1374, OL 6966

Gay, Charles (Lions).....El Monte 167

Gee, Charles D. (Dogs) ... TH 3105

Hoxie, Jack (Dog "Bunk")..... .....Burbank 8700-R-4

Jenkins, Mrs. Harry (Dog "Fluffy") .....HE 5134

Johnson, Earle (Dog, "Sandow")... ..... Anaheim 544-J

Jones, Fat (Horses)..... .....Lankershim 546-W

Lucenay, Harry S. (Dog "Pal").595-898

Marks, Harry (Dogs, Squirrels, Monkeys) .....Van Nuys 542-R-K

McKee, Raymond (Dog "Balto").....S. Mon. 325-25

Moore and Blount (Horses)..... .....Culver City 2895

Renfro, Rennie (Dog "Buster").... .....GR 1105, Van Nuys 89

Slotkin, Jack (Dogs).....HO 0344

Snyder, C. H. ("Wonderful Wanda" and Blood-hounds) .....Burbank 122-J

Stecker, Carl (Horses) .....Lankershim 140-W

Trotter, M. P. (Dog "Queen") AT 3478

Tryon, C. J. (Dog "Hector")..TH 7164

Ward, Hap H. (Dog "Cameo") .....Culver City 2244

White, Bud (Bear "John Brown") .....CA 1319

See Henry East

for

Moving Picture Dogs

Of all types

GL. 2045

"BUM"

"KELLY"

Yuletide Greetings

From

HARRY S. LUCENAY

and

his famous pet

PAL

The Wonder Dog

595-898 HOlly 4102

Bruno Photo

JIGGS

Canniest of Canines

"Her Father Said No"
F. B. O.

"Wings"—*F.P.L.*

"Ladies Beware"
F. B. O.

"Old Heidelberg"
M-G-M

"In Old Kentucky"
M-G-M

"The Coward"
F. B. O.

"Ladies' Wares"
Tiffany

JACK EWING
WA 5541 HO 4102

For 15 Years Vaudeville's Greatest Comedy Dog Act

20—Hector and His Gang—20

Now Trained in Picture Work. Individual Dogs or a Gang. Poodles, Pug Dogs, Daschunds, Terriers, Toy Dogs. Name the Gag. We Have the Dog.

We Suggest for Animal Comedy Gags and Situations.

513 W. 97th St. C. J. TRYON TH ornwall 7164

TONY CAMPANARO

Back after 10 months in Europe

For any type of dog or well trained monkey, call

EMpire 1156

Call Hollywood Motion Picture Studio Zoo for

HARRY MARKS' WONDER PICTURE DOGS

All sizes and types
All trained for pictures

15445 Ventura Blvd.
Van Nuys 542-R-K

Directors and their Productions
West Coast Studios

PRODUCTIONS FILMED DURING 1927

ADOLFI, JOHN G.
"Husband Hunters" Tiffany
"What Happened To Father" Warner
"The Little Snob" Warner
ANDREWS, DEL
"The Wise Cracker" Series F.B.O.
"Hero on Horseback" Univ.
"The Rawhide Kid" Univ.
"The Wild West Show" Univ.
APFEL, OSCAR
"Code of the Cow Country" Action
"The Trouble Shooter" Worne
ARCHAINBAUD, GEORGE
"Night Life" Tiffany
ARZNER, DOROTHY
"Fashions For Women" Lasky
"The Ten Modern Commandments" Lasky
"Get Your Man" Lasky
BACON, LLOYD
"White Flannels" Warner
"The Heart of Maryland" Warner
"A Sailor's Sweetheart" Warner
"Brass Knuckles" Warner
BADGER, CLARENCE
"The Kiss In a Taxi" Lasky
"Senorita" Lasky
"Man Power" Lasky
"A Celebrated Woman" Lasky
"She's a Sheik" Lasky
BAGGOT, KING
"The Notorious Lady" First Nat'l
BALSHOFER, FRED
"Racing Romance" Balshofer
"The Grey Streak" Balshofer
"One Minute To Go" Balshofer
"The Battling Bookworm" Balshofer
BARET, JAMES
"Funny Face" Series, Baret
"The Flying Dutchman" Baret
"Little Bit" Baret
BARINGER, A. B.
"Roaring Fires" Lackey
BARKER, REGINALD
"The Branding Iron" M-G-M
"The Frontiersman" M-G-M
BARROWS, N. T.
"Smile, Please" Hollywood
"Call Again" Hollywood
BASIL, JOSEPH
"Sorority Mixup" Al Nathan
BEAUDINE, HAROLD
"Break Away" Christie
"Queer Ducks" Christie
"No Sparking" Christie
"Dead Easy" Christie
"Short Socks" Christie
"Crazy To Fly" Christie
"Splash Yourself" Christie
"Oh Mummy" Christie
BEAUDINE, WILLIAM
"Frisco Sally Levy" M-G-M
"The Collegians" Univ.
"The Irresistable Lover" Univ.
"Life of Riley" First Nat'l
"Cohens and Kellys in Paris" Univ.
"Home, James" Univ.
BEAUMONT, HARRY
"The Secret Studio" Fox
"Loves of Louis" M-G-M
BELL, MONTA
"After Midnight" M-G-M
"Man, Woman and Sin" M-G-M
BENNET, SPENCER
"Melting Millions" Pathe
"The Hawk of the Hills" Pathe
"The Man Without a Face" Pathe
"The Terrible People" Pathe
"The Yellow Cameo" Pathe
BERNSTEIN, THEODORE
"The Adventurous Soul" H. V. Prod.
BERTRAM, WILLIAM
"Gold From Weepah" Bill Cody
"The Phantom Buster" Action
BLACKTON, J. STUART
"The Flag Maker" Blackton
BLYSTONE, J. G.
"Ankles Preferred" Fox
"Slaves of Destiny" Fox
"Pajamas" Fox
"The Girl Downstairs" Fox
BORZAGE, FRANK
"Seventh Heaven" Fox
"Lady Cristi Linda" Fox
BOYLE, JOSEPH C.
"The Whip Woman" First Nat'l.
BRABIN, CHARLES
"Framed" First Nat'l
"Hard Boiled Haggerty" First Nat'l
"Valley of the Giants" First Nat'l
BRACKEN, BERTRAM
"Fire and Steel" Lackey
"Duty's Reward" Lackey
"Rose of the Bowery" Hartford
BRADBURY, ROBERT N.
"The Mojave Kid" F.B.O.
BRENON, HERBERT
"Sorrell and Son" Feature
BRETHERTON, HOWARD
"The Black Diamond Express" Warner
"The Bush Leaguer" Warner
"One Round Hogan" Warner
"The Silver Slave" Warner
BROWN, KARL
"His Dog" DeMille
BROWN, CLARENCE
"Trail of '98" M-G-M
BROWN, HARRY J.
"The Scorcher" H. J. Brown
"The Romantic Rogue" H. J. Brown
"The Land Beyond the Law" First Nat'l
"The Royal American" H. J. Brown
"The Racing Fool" H. J. Brown
"Gun Gospel" First Nat'l
"Caravan Trail" First Nat'l
BROWN, MEL
"Fast and Furious" Univ.
"Buck Privates" Univ.
"13 Washington Square" Univ.
BROWNING, TOD
"The Unknown" M-G-M
"The Hypnotist" M-G-M
"The Big City" M-G-M
BRUCKMAN, CLYDE
"A Perfect Gentleman" Monty Banks
"Cowboys Cry For It" Roach
"The Call of the Coocoo" Roach
"Love 'Em and Feed 'Em" Roach
"Putting Pants on Phillip" Roach
"Leave 'Em Laughing" Roach
"The Battle of the Century" Roach
BUCKINGHAM, TOM
"The Lure of the Night Club" F.B.O.
"Square Shooting" Liberty
"Crashing Through" Liberty
BUTLER, DAVID
"High School Hero" Fox
"Pigskin" Fox
BUTLER, FRANK
"Flying Elephants" Roach
CALDWELL, FRED
"The Hollywood Gold Digger" Fred Caldwell
CAPRA, FRANK
"Long Pants" First Nat'l
"So This Is Love" Colum.
CAREWE, EDWIN
"Resurrection" Inspir.-Carewe
"Ramona" Inspir-Carewe
CARLE, PHIL
"A Moment of Temptation" F.B.O.
CARPENTER, HORACE B.
"The Girl Who Didn't Dare" Sierra
"The Lovin' Fool" Sierra
"Something for Nothing" Sierra
CARROLL, GENE
"The Thrill Seekers" H. V. Prod.
CARTER, LOU
"Smackum Alley" Wilcox & Wolcott
CHAPLIN, CHARLIE
"The Circus" U. A.
CHAUDET, L.
"Outcast Souls" Sterling
CHRISANDER, NILS
"The Heart Thief" Metro
CHRISTIANSEN, BENJAMIN
"Mockery" M-G-M
CLARK, FRANK H.
"Wizard of the Saddle" F.B.O.
"When the Law Rides" F.B.O.
CLIFTON, ELMER
"Wreck of the Hesperus" DeMille
"Gallagher" DeMille
"Menace" Pathe-Bray
CLEMENTS, ROY
"Wanted! A Coward" Roy Clements
CLINE, EDDIE
"Let It Rain" MacLean
"Soft Cushions" MacLean
"Hold That Pose" Sennett
"Ladies Night in a Turkish Bath" First Nat'l.
COHEN, BEN
"Laddy Be Good" Bill Cody
COLLINS, LEW
"Clearing the Trail" Univ.
"Winged Hoofs" Univ.
"The Red Death" Univ.
"The Untamed" Univ.
"Riding Gold" Univ.
"Racing Wizard" Univ.
"Riding Whirlwind" Univ.
CONLEY, LIGE
"Love's Languid Lure" Sennett
CONWAY, JACK
"Twelve Miles Out" M-G-M
"Bringing Up Father" M-G-M
"The Smart Set" M-G-M
CORBY, FRANCIS
"Ocean Bruiser" Univ.
"All Wet" Univ.
"Andy Nose His Onions" Univ.
COX, DORIAN
"Monkey Shine" Univ.
"Mistakes Will Happen" Univ.
CRAFT, WILLIAM J.
"Birds of Prey" Colum.
"Poor Girl" Colum.
"The Clown" Colum.
"Painting the Town" Univ.
"The Flying Nut" Univ.
"The Flying Nut" Univ.
"Meet the Prince" Univ.
"Hot Heels" Univ.
CRISP, DONALD
"Vanity" DeMille
"The Fighting Eagle" DeMille
"Dress Parade" DeMille
"Stand and Deliver" DeMille
CROSLAND, ALAN
"Old San Francisco" Warner
"The Jazz Singer" Warner
"Glorious Betsy" Warner
CRUZE, JAMES
"Wise Favors" Lasky
"We're Gamblers" Lasky
"The City Gone Wild" Lasky
"On to Reno" DeMille
"The Red Mark" James Cruze
CUMMINGS, IRVING
"The Brute" Warner
"The Port of Missing Girls" Brenda
"Dressed to Kill" Fox
CURTIZ, MICHAEL
"A Million Bid" Warner
"The Desired Woman" Warn.
"Good Time Charley" Warner
DALE, ALLAN
"The Princess from Hoboken" Tiffany
"Enchanted Island" Tiffany
"Tired Business Men" Tiffany
D'ARRAST, HARRY
"Service For Ladies" Lasky
"Gentleman of Paris" Lasky
"Serenade" Lasky
DE LACEY, ROBERT
"The Sonora Kid" F.B.O.
"Cyclone of the Range" F.B.O.
"Splitting the Breeze" F.B.O.
"Tom's Gang" F.B.O.
"The Gambler's Game" F.B.O.
"Flying U Ranch" F.B.O.
"Red Riders of Canada" F.B.O.
"When the Law Rides" F.B.O.

DIRECTORS *and their* PRODUCTIONS

DAVIS, AL
"Sky High" Davis-Hess Film Enter
"The Haunted Romance" Davis-Hess Film Enter.
"The Resurrecto" Davis-Hess Film Enter.
DEL RUTH, HAMPTON
"The Bad Little Good Girl" Chad.
"Blondes By Choice" Gotham
DE MILLE, CECIL B.
"The King of Kings" DeMille
DEL RUTH, ROY
"The First Auto" Warn.
"Ham and Eggs at the Front" Warn.
"If I Were Single" Warn.
DE MILLE, WILLIAM
"The Little Adventuress" DeMille
de VALLIERE, HELIS
"The Gold Getters" Guaranty
DE LA MOTHE, LEON
"Little Snow White" Cardinal
"The Goose Girl" Cardinal
"The Old Woman of the Wood" Cardinal
DE LAY, STANLEY
"Scrambled Eggs" Us Bunch
"The Big Pie Raid" Us Bunch
DILLON, JOHN FRANCIS
"The Prince of Head Waiters" First Nat'l
"Road to Romance" First Nat'l
"The Crystal Cup" First Nat'l
"Man Crazy" First Nat'l
"The Noose" First Nat'l
DUGAN, JAMES
"Her Summer Hero" F.B.O.
"The Desert Pirate" F.B.O.
"Phantom of the Range" F.B.O.
DULL, O. O.
"The Bronco Twister" Fox
"A Fool and His Honey" Fox
DUNLAP, SCOTT
"The Whispering Sage" Fox
"Good As Gold" Fox
"No Control" Metro.
DU RUE, EUGENE
"Dirty Work" West Bros.
DWAN, ALLAN
"The Joy Girl" Fox
"East Side—West Side" Fox
"French Dressing" First Nat'l
EASON, REEVES
"The Prairie King" Univ.
"Painted Ponies" Univ.
"Galloping Fury" Univ.
"Denver Dude" Univ.
"Western Suffragettes" Univ.
EDWARDS, HARRY
"Daddy Boy" Sennett
"The Golf Nut" Sennett
"The Beach Club" Sennett
ENRIGHT, RAY
"Tracked by the Police" Warner
"Jaws of Steel" Warner
"The Girl from Chicago" Warner
FABIAN, WALTER
"The Lone Ranger" Univ.
"The Lyin' Tamer" Univ.
FEJOS, PAUL D.
"The Last Moment" Premier
FERGUSON, AL
"Mystery House" Mills
FITZGERALD, DALLAS
"Woman's Law" FitzGerald
"Out of the Past" FitzGerald
"The Rose of Kildare" Gotham
"Wilful Youth" FitzGerald
"The Web of Fate" FitzGerald
FITZMAURICE, GEORGE
"The Tender Hour" First Nat'l
"Rose of the Golden West" First Nat'l
"The Love Mart" First Nat'l.
FLEMING, VICTOR
"The Way of All Flesh" Lasky
"Hula" Lasky
"Abie's Irish Rose" Lasky
FLOOD, JAMES
"Betty's A Lady" Univ.
FLOREY, ROBERT
"The Romantic Age" Colum.
"Face Value" Sterling
FLYNN, RAY
"Blood Will Tell" Fox
FORD, FRANCIS
"The Devil Dog" Univ.
FORD, JOHN
"Grandma Bernle Learns Her Letters" Fox
"Hangman's House" Fox
FORDE, GENE
"Her Blue Black Eyes" Fox
"Wild Cat Law" Fox

FOX, WALLACE
"The Bandit's Son" F. B. O.
"Driftin' Sands" F.B.O.
"The Renegade" F.B.O.
"Breed of the Sunset" F.B.O.
FRANKLIN, CHESTER
"Thirteenth Hour" M-G-M
FRANKLIN, SIDNEY A.
"Quality Street" M-G-M
FREIDBERGER, ANSEL
"All Balled Up" Univ.
"Back to Nature" Univ.
FULTON, JIMMIE
"On the Cuff" H. V. Prod.
GARSON, HARRY
"The Fight For the Water Hole" Technicolor
GASNIER, LOUIS
"Beauty Shoppers" Tiffany
"Say It With Sables" Colum.
"Streets of Shanghai" Tiffany
GIBLYN, CHARLES
"Ladies Beware" F.B.O.
GILLSTROM, ARVID
"Cash and Carry" Christie
"Giddy Gobblers" Christie
"French Fried" Christie
"Hot Papa" Christie
"Wedding Wows" Christie
"Mad Scrambles" Christie
"Legionnaires in Paris" F.B.O.
"Nifty Nags" Christie
GOLD, MAX
"Excess Relatives" Wm. M. Brown
"The Racers" Wm. M. Brown
"Barn Yard Follies" Wm. M. Brown
GOLDAINE, MARK
"Some Hero" Reel-Art
GOODRICH, WILLIAM
"Special Delivery" Lasky
GORMAN, JOHN
"Home Sweet Home" Gorman
"Black Tears" Gorman
GOULDING, ALF
"Smith's Tony" Sennett
"Smith's Cook" Sennett
"Smith's Candy Shop" Sennett
"Smith's Cousin" Sennett
"Smith's Modiste Shop" Sennett
GOULDING, EDMUND
"Anna Karenina" M-G-M
"Rose Marie" M-G-M
GRAHAM, WALTER
"Chicken Feathers" Christie
"Jail Birdies" Christie
GRAVES, RALPH
"Rich Men's Sons" Colum.
"The Kid Sister" Colum.
"The Swell Head" Colum.
"A Reno Divorce" Warner
GREEN, ALFRED
"Is Zat So?" Fox
"Two Girls Wanted" Fox
"Come to My House" Fox
GREGOR, ARTHUR
"Say It With Diamonds" Chadwick
GRIFFITH, D. W.
"Drums of Love" (W. T.) U. A.
GRIFFITH, E. H.
"Afraid To Love" Lasky
"Alias the Lone Wolf" Colum.
"The Opening Night" Colum.
GRINDE, NICK
"Riders of the Dark" M-G-M
GUIOL, FRED
"Do Detectives Think?" Roach
"Why Girls Love Sailors" Roach
"With Love and Hisses" Roach
"Sugar Daddies" Roach
"The Second One Hundred Years" Roach
"Fighting Fathers" Roach
"Pass the Gravy" Roach
"Tell It to the Judge" Roach
HALL, GEORGE TOWNE
"Unhitched Sweeties" Wm. M. Brown
HAMMOND, MAJOR CLAUDE
"Under the Mexican Flag" Hammond
"Savages of the South Seas" Hammond
"Canadian Adventures" Hammond
"World Wide" Series, Hammond
"Canadian" Series, Hammond
HASKIN, HARRY
"Through the Barbed Wire" J. Carroll
HASKINS, BYRON
"Matinee Ladies" Warner
"Ginsberg the Great" Warner
"The Siren" Colum.
HAWKS, HOWARD
"Cradle Snatchers" Fox
"Bride of the Night" Fox

"A Girl in Every Port" Fox
HEERMAN, VICTOR
"Ladies Must Dress" Fox
HENABERY, JOSEPH
"See You In Jail" First Nat'l
"Lonesome Ladies" First Nat'l
"Sailors' Wives" First Nat'l
HENLEY, HOBART
"Tillie the Toiler" M-G-M
"Mixed Marriage" M-G-M
HERMAN, AL
"Your Next" Darmour
"The Polo Bear" Darmour
"Heavy Hikers" Darmour
"What Price Dough" Darmour
"How High Is Up?" Darmour
"Campus Romeos" Darmour
"Wonders of the Waistline" Darmour
"Three Missing Links" Darmour
"Fleshy Devils" Darmour
"Tanks of the Wabash" Darmour
"Mickey's Eleven" Darmour
"Mickey's Parade" Darmour
"Mickey in School" Darmour
"Mickey's Battle" Darmour
"Panting Poppers" Darmour
"Oui, Oui, Heidelberg" Darmour
"Mickey's Nine" Darmour
"Mickey's Little Eva" Darmour
HIGGIN, HOWARD
"Skyscraper" DeMille
HILL, GEORGE
"The Callahans and the Murphys" M-G-M
"The Cossacks" M-G-M
"Buttons" M-G-M
HILL, ROBERT
"Tracked by Scotland Yard" Univ.
"Blake of Scotland Yards" Univ.
"Haunted Island" Univ.
"Thoroughbreds" Univ.
HILLYER, LAMBERT
"Hills of Peril" Fox
"Branded Sombrero" Fox
HINES, CHARLES
"All Aboard" First Nat'l
"White Pants Willie" First Nat'l
"Home Made" First Nat'l
HOFFMAN, RENAUD
"Harp in Hock" Metro.
HOGAN, JAMES P.
"Finnegan's Ball" Graf Bros.
"Mountains of Manhattan" Gotham
"The Age of Sex" Graf Bros.
"The Broken Mask" Schlank
HOPPER, E. MASON
"The Night Bride" Metro.
"Azure Shore" Metro.
"The Wise Wife" DeMille
"My Friend From India" DeMille
"Blonde for a Night" DeMille
HORNE, JAMES W.
"College" U. A.
HOWARD, WILLIAM K.
"White Gold" DeMille
"The Main Event" DeMille
HOWE, J. A.
"Dad's Choice" Hollywood
"Behind the Counter" Hollywood
"Find the King" Hollywood
"Vacation Waves" Hollywood
HOYT, HARRY O.
"Bitter Apples" Warner
"The Return of Boston Blackie" Chadwick
HUNT, CHARLES
"Modern Daughters" Trem Carr
"The Midnight Watch" Trem Carr
"Million Dollar Mystery" Trem Carr
"The Boy of the Streets" Trem Carr
"Casey Jones" Trem Carr
HUTCHINSON, CHARLES
"Catch As Catch Can" Gotham
"The Down Grade" Gotham
"When Danger Calls" Gotham
HUTCHINSON, CRAIG
"A Dream of the Sea" C. Hutchinson
"Lost in a Pullman" C. Hutchinson
"Westward Whoa!" C. Hutchinson
"Beauty and the Bump" C. Hutchinson
"His Fateful Flop" C. Hutchinson
"Snow White and Rose Red" C. Hutchinson
"The Way of All Fish" C. Hutchinson
"The Bare Co-Ed" C. Hutchinson
INCE, RALPH
"Moulders of Men" F.B.O.
"Not For Publication" F.B.O.

DIRECTORS *and their* PRODUCTIONS

"Shanghaied" F.B.O.
"South Sea Love" F.B.O.
"Coney Island" F.B.O.
"Chicago After Midnight" F.B.O.
INGRAHAM, LLOYD
"Silver Comes Through" F. Thomson
"Don Mike" F. Thomson
"Arizona Nights" F. Thomson
"Jesse James" Thomson—Para Spec.
"The Pioneer Scout" Thomson-Para. Spec.
IRWIN, JACK
"The Million Dollar Sap" Imperial
JACCARD, JACQUES
"The Iron Rider" Goodwill
JACKMAN, FRED
"No Man's Law" Roach
JOHNSON, EMORY
"War Eagles" Univ.
"Arm of the Law" Univ.
JONES, F. RICHARD
"The Gaucho" U. A.
JONES, JAMES
"Circus Capers" Educa.
JULIAN, RUPERT
"The Country Doctor" DeMille
"The Leopard Lady" DeMille
KENTON, ERLE C.
"Wedding Bills" Lasky
"Rejuvenation of Aunt Mary" Metro.
"The Girl in the Pullman" DeMille
KELLY, ALBERT J.
"Argentina" Ajuria
"Stage Kisses" Colum.
KERR, ROBERT
"Tie That Bull" Christie
"Meet the Folks" Christie
"Doctor Quack" Christie
"Ocean Blues" Christie
"Swiss Movements" Christie
"Fighting Fanny" Christie
KING, BURTON
"Broadway Madness" Burton King
"Bowery Rose" Burton King
"Satan and the Woman" Burton King
KING, HENRY
"The Magic Flame" Goldwyn
KING, LOUIS
"Saddles and Spurs" F.B.O.
"The Sling Shot Kid" F. B. O.
"The Little Buckaroo" F.B.O.
"The Pinto King" F.B.O.
"The Bantam Cowboy" F.B.O.
"Fighting Redhead" F.B.O.
KINNICH, MAX
"Sandwiches and Tea" Univ.
"Beware of Dogs" Univ.
KIRKLAND, DAVID
"Yours To Command" F.B.O.
"The Gingham Girl" F.B.O.
KORDA, ALEXANDER
"The Stolen Bride" First Nat'l
"The Private Life of Helen of Troy" First Nat'l.
KREMP, HARRY
"Don't Forget Samson" Kremp
LA CAVA, GREGORY
"Tell It to Sweeney" Lasky
"The Gay Defender" Lasky
LAEMMLE, EDWARD
"Cheating Cheaters" Univ.
"The Thirteenth Juror" Univ.
"Fallen Angels" Univ.
LAEMMLE, ERNST
"Grip of the Yukon" Univ.
LAMBERT, GLEN
"The Lost Whirl" Bray
"Fresh and a Devil" Bray
"Weak Knees" Bray
"Custard's Last Stand" Bray
"His Ticklish Predicament" Bray
"Bums of the Desert" Bray
LAMONT, CHARLES
"Atta Boy" Educa.
"Kid Tricks" Educa.
"Live News" Educa.
"A Half Pint Hero" Educa.
"She's a Boy" Educa.
"Scared Silly" Educa.
"Shamrock Alley" Educa.
"Angel Eyes" Educa.
LANG, WALTER
"The Satin Woman" Reid
"Sally in Our Alley" Colum.
"By Whose Hand" Colum.
"The College Hero" Colum.
"The Night Flyer" James Cruze
LANGDON, HARRY
"Three's a Crowd" First Nat'l
LEDERMAN, ROSS
"Dog of the Regiment" Warner
"A Race for Life" Warner
LEE, ROWLAND V.
"The Whirlwind of Youth" Lasky
"Beggars of Love" Lasky
"Rachel" Lasky
"Doomsday" Lasky
LEHRMAN, HENRY
"For Ladies Only" Colum.
"Sailor Izzy Murphy" Warner
"Husbands for Rent" Warner
LENI, PAUL
"The Cat and the Canary" Univ.
"The Chinese Parrot" Univ.
"The Man Who Laughs" Univ.
LEONARD, ROBERT Z.
"His Brother From Brazil" M-G-M
"Tea For Three" M-G-M
"Baby Mine" M-G-M
LE ROY, MERVYN
"No Place to Go" First Nat'l
"Aces Up" First Nat'l.
LEVIGARD, JOSEF
"Fighting Texan" Univ.
"The Ambuscade" Univ.
LEWIS, EDGAR
"Luck's Lottery" Univ.
"The Fearless Rider" Univ.
"One Glorious Scrap" Univ.
"Put 'em Up" Univ.
"Arizona Cyclone" Univ.
LIVINGSTONE, LEONARD
"Pitfalls of Passion" S. S. Millard
LLOYD, FRANK
"Children of Divorce" Lasky
LORD, DEL
"Topsy and Eva" Feature
LUBITSCH, ERNST
"Old Heidelberg" M-G-M
LUDDY, EDWARD I.
"That's My Mummy" Al Nathan
"Jake, the Plumber" F. B. O.
MACK, ANTHONY
"Tired Business Men" Roach
"Playin' Hookey" Roach
"Heebee Jeebees" Roach
"Dog Heaven" Roach
MALONEY, LEO
"Two-Gun of the Tumbleweed" Maloney
"Border Blackbirds" Maloney
"The Boss of Rustler's Roost" Maloney
"The Apache Raider" Maloney
"The Bronc Stomper" Maloney
"The Black Ace" Maloney
MATTISON, FRANK
"Better Days" Pacific Picts.
"The Hollywood Dressmaker" Sanford
MAUDE, ARTHUR
"The Flag" Gotham
MAYO, ARCHIE
"Quarantined Rivals" Gotham
"Dearie" Warner
"Slightly Used" Warner
"The College Widow" Warner
"Beware of Married Men" Warner
McCAREY, LEO
"Eve's Love Letters" Roach
"Don't Tell Everything" Roach
"Should Second Husbands Come First?" Roach
"Flaming Fathers" Roach
McCARTHY, JOHN
"Becky" M-G-M
"The Lovelorn" M-G-M
McGANN, WILLIAM
"The Cloud Rider" H. V. Prod.
McGOWAN, J. P.
"The Lost Limited" H. J. Brown
"City of Shadows" F.B.O.
"Red Signals" Sterling
McGOWAN, ROBERT
"Baby Brother" Roach
"Olympic Games" Roach
"Glorious Fourth" Roach
"Yale Versus Harvard" Roach
"Keep Smiling" Roach
"The Old Wallop" Roach
"Spook Spoofing" Roach
McKAY, JAMES C.
"The Broken Gate" Tiffany
"Lightning" Tiffany
McKENZIE, BOB
"Winnie Winkle, the Breadwinner" West Bros.
McRAE, HENRY
"Wild Beauty" Univ.
"Trail of the Tiger" Univ.
"Plunging Hoofs" Univ.
MEEHAN, J. LEO
"Naughty Nanette" F.B.O.
"Judgment of the Hills" F.B.O.
"The Harvester" F.B.O.
"Little Mickey Grogan" F.B.O.
"Freckles" F.B.O.
"Wallflowers" F.B.O.
MELFORD, GEORGE
"The Poor Millionaire" R. Talmadge
"A Man's Past" Univ.
"Freedom of the Press" Univ.
MILESTONE, LEWIS
"Two Arabian Knights" Caddo
"The Garden of Eden" U.A.
MILLARDE, HARRY
"The Grey Hat" M-G-M
MITCHELL, BRUCE
"Sky High Saunders" Univ.
"The Sky Rider" Univ.
"Phantom Flyer" Univ.
"The Air Patrol" Univ.
"The Danger Signal" Univ.
"Blind Man's Buff" Univ.
"Won in the Clouds" Univ.
"Brand of Courage" Univ.
MITCHELL, HOWARD
"The House of Courage" F.B.O.
MORRIS, REGINALD
"The Beauty Parlor" Series No. 6 F.B.O.
MURNAU, F. W.
"Sunrise" Fox
NATHAN, AL
"Dumb Bells" Al Nathan
NEILAN, MARSHALL
"Venus of Venice" First Nat'l
"Her Wild Oat" First Nat'l
NEILL, R. WM.
"The All American" Paddock
"The Fruits of Divorce" Gotham
NEITZ, ALVIN J.
"Born to Fight" Bill Cody
"Flying For the Moon" U. S. Aviation
"Hazardous Valleys" Lackey
"The Cheer Leaders" Gotham
NELSON, JACK
"Romance of an Actress" Chadwick
"The Shamrock and the Rose" Chadwick
"The Fighting Hombre" Custer
"Bull Dog Pluck" Custer
NEWFIELD, SAMMY
"Winnie Be Good" West Bros.
NEWMEYER, FRED
"Too Many Crooks" Lasky
"That's My Daddy" Univ.
"On Your Toes" Univ.
NIBLO, FRED
"Camille" First Nat'l
"The Enemy" M-G-M
NIGH, WILLIAM
"Mr. Wu" M-G-M
"Rose Marie" M-G-M
"The Texas Ranger" M-G-M
NOY, WILFRED
"Eager Lips" Chadwick
"Merry Wives of New York" Chad.
O'CONNOR, FRANK
"Sinews of Steel" Gotham
"Colleen" Fox
"Robinson and Crusoe" Fox
OLCOTT, SIDNEY
"The Claw" Univ.
PARROTT, JAMES
"Assistant Wives" Roach
"Now I'll Tell One" Roach
"Fluttering Hearts" Roach
"Bigger and Better Blondes" Roach
"What Women Did For Me" Roach
"The Sting of Stings" Roach
"The Lighter That Failed" Roach
"The Way of All Pants" Roach
"The Bird-Man" Roach
"Never the Dames Shall Meet" Roach
"All for Nothing" Roach
PATON, STUART
"Fangs of Destiny" Univ.
"Four-Footed Ranger" Univ.
"Hound of Silver Creek" Univ.
"Lady Luck" McConnell-Pathe
"Dog of War" M-G-M
PEMBROKE, PERCY
"Terror of Bar X" Custer
"Galloping Thunder" Custer
"Ragtime" J. Ormont
"The Light in the Window" Carr
"Polly of the Movies" J. Ormont
"The Law and the Man" Carr
POLLARD, HARRY
"Uncle Tom's Cabin" Univ.

DIRECTORS *and their* PRODUCTIONS

POTEL, VICTOR
"Ritzy Rosie" Al Nathan
"Out West" Al Nathan
"Dumb Bells" Al Nathan
"Good Scout" Al Nathan
"Two Arabian Sights" Al Nathan
POOLE, LEONARD
"The Song of the Summer Sun" Hooper-Poole
PRATT, GILBERT
"The Great Mail Robbery" F.B.O.
"Clancy's Kosher Wedding" F. B. O
RABACH, ALFRED
"The Coward" F.B.O.
"The Devil Dancer" S. Goldwyn
RAY, ALBERT
"Rich But Honest" Fox
"Publicity Madness" Fox
"Womanwise" Fox
RAY, ROBERT
"Twenty Legs Under the Sea" Fox
RAYMAKER, HERMAN C.
"Hills of Kentucky" Warner
"The Gay Old Bird" Warner
"Simple Sis" Warner
"Flying Luck" Monty Banks
"Under the Tonto Rim" Lasky
REED, LUTHER
"Evening Clothes" Lasky
"The World at Her Feet" Lasky
"Shanghai Bound" Lasky
"Honeymoon Hate" Lasky
"Hell's Angels" Caddo
REISNER, CHARLES
"What Every Girl Should Know" Warner
"Pals" Warner
"Steamboat Bill, Jr." U. A.
REVIER, HARRY
"What Price Love" Schlank
"The Slaver" Schlank
REYNOLDS, LYNN
"Hey, Hey, Cowboy" Univ.
"Back To God's Country" Univ.
Died February 24, 1927
RICHMOND, JOSEPH A.
"Who's Who" Lange Joy
"The Helpless Helper" Lange Joy
"Show Nite" Lange Joy
"The Sappy Sleuth" Lange Joy
ROBERTSON, JOHN S.
"Captain Salvation" M-G-M
"Road to Romance" M-G-M
ROBERTS, STEPHEN
"High Spots" Educa.
"Batter Up" Educa.
"Red Hot Bullets" Educa.
"Nothing Flat" Educa.
RODNEY, EARL
"Love In a Police Station" Sennett
"For Sale—A Bungalow" Sennett
"Here Comes Precious" Christie
"The College Kiddo" Sennett
"Catalina Here I Come" Sennett
"The Bull Fighter" Sennett
ROGELL, ALBERT
"The Sunset Derby" First Nat'l
"Forward March" First Nat'l.
"Red Raiders" First Nat'l
"The Shepherd of the Hills" First Nat'l
"The Devil's Saddle" First Nat'l
ROSEN, PHIL
"Salvation Jane" F.B.O.
"In the First Degree" Sterling
"Closed Gates" Sterling
"Thumbs Down" Sterling
"The Woman Who Did Not Care" Gotham
"The Cruel Truth" Sterling
"Stranded" Sterling
"Pretty Clothes" Sterling
"Cancelled Debt" Sterling
"Burning Up Broadway" Sterling
ROSS, NAT
"Stop That Man" Univ.
ROSSON, ARTHUR
"Last Outlaw" Lasky
"Open Range" Lasky
"Atlantic City" Fox
"Silk Legs" Fox
ROSSON, RICHARD
"Ritzy" Lasky
"Rolled Stockings" Lasky
"Shootin' Irons" Lasky
"Dead Man's Curve" F.B.O.
"Balaoo" Fox
RUGGLES, WESLEY
"Beware of Widows" Univ.
"A Pair of Silk Stockings" Univ.
"The Fourflusher" Univ.
"Finders Keepers" Univ.
ST. CLAIR, MALCOLM
"Breakfast" First Nat'l.
"Breakfast at Sunrise" First Nat'l
"Gentlemen Prefer Blondes" Lasky
"The Traveling Salesman" Lasky
SANDRICH, MARK
"Some Scout" Educa.
"Hello, Sailor" Educa.
SANTELL, ALFRED
"The Patent Leather Kid" First Nat'l
"The Gorilla" First Nat'l
SCHERTZINGER, VICTOR L.
"The Heart of Salome" Fox
"Honky-Tonk" Lasky
SEASTROM, VICTOR
"The Wind" M-G-M
"The Divine Woman" M-G-M
SEDGWICK, EDWARD
"The Bugle Call" M-G-M
"Spring Fever" M-G-M
"The West Pointer" M-G-M
SEILER, LEWIS
"The Outlaw of Red River" Fox
"The Scourge of the Little 'C'" Fox
"Wolf Fangs" Fox
SEITER, WILLIAM A.
"The Small Bachelor" Univ.
"Out All Night" Univ.
"Thanks for the Buggy Ride" Univ.
SEITZ, GEORGE B.
"The Great Mail Robbery" F.B.O.
"The Blood Ship" Colum.
"Forgotten Women" Colum.
"The Tigress" Colum.
"The Warning" Colum.
SEMON, LARRY
"Dummy" Chadwick
SENNETT, MACK
"The Romance of a Bathing Girl" Sennett
SHELDON, FORREST
"The Ghost Ship" Tiffany
SLOANE, PAUL
"Turkish Delight" DeMille
"The Blue Danube" DeMille
SLOMAN, EDWARD
"Surrender" Univ.
"The Foreign Legion" Univ.
SMITH, NOEL MASON
"The Snarl of Hate" Bischoff
"Fangs of Justice" Bischoff
"Where Trails Begin" Bischoff
"One Chance In a Million" Gotham
"The Cross Breed" Bischoff
"The Dog Wins" Pathe-McConnell
"Marlie the Man-Killer" Pathe-McConnell
"The Law's Lash" Pathe-McConnell
STAHL, JOHN M.
"Old Kentucky" M-G-M
STEIN, PAUL L.
"The Climbers" Warner
"The Forbidden Woman" DeMille
STILLER, MAURITZ
"The Woman on Trial" Lasky
"The Street of Sin" Lasky
STOLOFF, BEN
"A. W. O. L." Fox
"The Circus Ace" Fox
"Silver Valley" Fox
"Horseman of the Plain" Fox
STONE, ANDREW L.
"Fantasy" Winkler
"Frenzy" Winkler
"Devotion" Winkler
STONE, PHIL
"Back Stage" Tiffany
"Snow Bound" Tiffany
"The Girl From Gay Paree" Tiffa.
"Once and Forever" Tiffany
"Wild Geese" Tiffany
STORM, JEROME
"Ladies of Ease" Chad.
"Ranger of the North" F.B.O.
"The Swift Shadow" F.B.O.
"Fangs of the Wild" F.B.O.
STRAYER, FRANK R.
"Rough House Rosie" Lasky
"Now We're in the Air" Lasky
SUTHERLAND, EDWARD
"Firemen! Save My Child" Lasky
"Figures Don't Lie" Lasky
SWEET, HARRY
"Horns and Orange Blossoms" Univ.
TANSEY, BOB
"Why Not Now?" Artclass
"Three A. M." Artclass
"Bear Escape" Artclass
"Motor Mania" Artclass
"Special Delivery" Artclass
"Safe and Sane" Artclass
"Out of Order" Artclass
"All Ashore" Artclass
"The Lyin' Hunter" Artclass
"Fish Tales" Artclass
"The Mailman" Lackey
"Busy Daze" Lackey
"Her Wedding Knight" Lackey
"Oh, Taxi" Lackey
TANSEY, JOHN
"Play Ball" Artclass
"Crazy to Marry" Artclass
"Holding the Bag" Artclass
"Goofy Gaf" Artclass
"Lucky Days" Artclass
TAUROG, NORMAN
"The Drawback" Educa.
"His Better Half" Educa.
"No Cheating" Educa.
"Plumb Dumb" Educa.
"At Ease" Educa.
"New Wrinkles" Educa.
"Little Rube" Educa.
"Papa's Boy" Educa.
TAYLOR, RAY
"The Empty Saddle" Univ.
"Shooting Straight" Univ.
"The Clean-Up Man" Univ.
"The Scarlet Arrow" Univ.
"Inside Prison Walls" Pathe-McConnell
TAYLOR, SAM
"My Best Girl" United Artists
TERRISS, TOM
"The Girl From Rio" Gotham
"Temptations of a Shop Girl" Chad.
THORNBY, ROBERT
"The Barn Yard Romeo" Wm. M. Brown
"Forty Winks" Wm. M. Brown
THORPE, RICHARD
"Between Dangers" Action
"The Ridin' Rowdy" Action
"The Meddlin' Stranger" Action
"Pals in Peril" Action
"Skedaddle Gold" Action
"The Interferin' Gent" Action
"White Pebbles" Action
"The Obligin' Buckaroo" Action
"The Soda Water Cowboy" Action
"Roarin' Broncs" Action
"The Cowboy Cavalier" Action
"The Desert of the Lost" Action
"The Ballyhoo Buster" Action
"Desperate Courage" Action
TINGLING, JAMES
"Very Confidential" Fox
TOURJANSKY, S.
"The Adventurer" M-G-M
"Tempest" U.A.
TUTTLE, FRANK
"Time For Love" Lasky
"One Woman to Another" Lasky
"The Spotlight" Lasky
"Love and Learn" Lasky
URSON, FRANK
"Beautiful but Dumb" DeMille
"Almost Human" DeMille
"Chicago" DeMille
VAN DYKE, W. S.
"California" M-G-M
"Wyoming" M-G-M
"Spoilers of the West" M-G-M
VAN PELT, ERNEST
"The Other Side" Epperson
"Doc's Dog" Van Pelt
"Fangs of Vengeance" Van Pelt
VIDOR, KING
"The Crowd" M-G-M
"The Patsy" M-G-M
von STERNBERG, JOSEF
"Underworld" Lasky
"The Last Command" Lasky
von STROHEIM, ERIC
"The Wedding March" von Stroheim
WALLACE, RICHARD
"The Poor Nut" First Nat'l
"American Beauty" First Nat'l
"A Texas Steer" First Nat'l
WALLER, WILLIAM
"Frontier Courage" Univ.
WALSH, RAOUL
"Loves of Carmen" Fox
"Sadie Thompson" United Artists
"The Red Dancer of Moscow" Fox
WATERS, JOHN
"Drums of the Desert" Lasky
"Arizona Bound" Lasky
"Nevada" Lasky
"Beau Sabreur" Lasky
"Two Flaming Youths" Lasky

DIRECTORS *and their* PRODUCTIONS

WATSON, WILLIAM H.
"Duck Out" Christie
"Sailor Beware" Christie
"Wild Wallops" Christie
"Doctor Quack" Christie
"A Moony Mariner" Christie
"Row, Sailor, Row" Christie
"Scared Pink" Christie
"Easy Curves" Christie
"Dizzy Sights" Christie
WEBB, HARRY
"The Isle of Sunken Gold" Levine-Webb
"Heroes of the Wild" Levine-Webb
WEBB, MILLARD
"Naughty But Nice" First Nat'l
"The Drop Kick" First Nat'l
"Honeymoon Flats" Univ.
WEBER, LOIS
"The Angel of Broadway" DeMille
WEIGHT, HARMON
"Hook and Ladder" Series F.B.O.
"The Viennese Lover" Univ.
"Symphony" Univ.
"Midnight Madness" DeMille
WELLS, RAYMOND
"Thou Shalt Not Kill" Geographic
WELLER, FRED
"Savages?" Amer. Eagle
WELLMAN, WILLIAM
"Wings" Lasky
"Legion of the Condemned" Lasky
WEST, BILLY
"The Villain" West Bros.
"Ham and Herring" West Bros.
"Nize People" West Bros.
"Monkey Business" West Bros.
WEST, ROLAND
"The Dove" Feature
WHEELER, CLIFFORD
"Eyes of Envy" Atma
"Comrades" J. Ormont
WHITMAN, PHIL
"Smith's Restaurant" Sennett
"Smith's Holiday" Sennett
"Smith's Bargain" Sennett
"Smith's Burglar" Sennett
WILCOX, R. B.
"Animal Catches" Us Bunch
"The Orphans" Us Bunch
"Spooks" Us Bunch
"The Magic Game" Us Bunch
"Fat and the Canary" Wilcox & Wolcott
WILDE, TED
"The Kid Brother" Lloyd
"Babe Comes Home" First Nat'l
"Lost at the Front" First Nat'l.
(Untitled) Lloyd
WILLAT, IRVIN
"The Fighting Don" R. Talmadge
"Back To God's Country" Univ.
WINDERMERE, FRED
"She's My Baby" Sterling
"Devil Dog" Schlank
"Broadway After Midnight" Krelbar
WINDOM, LAWRENCE
"Their Second Honeymoon" Gaiety
"Masonic" Gaiety
"Harold the Last of the Saxons" Gaiety
WILLIAMSON, R. E.
"The Thief Trapper" B. Goodman
"Prince of the Plains" Trem Carr
WILSON, BEN
"The Old Code" Schlank
WOLHEIM, LOUIS
"Sorrell and Son" Feature
WOOD, SAM
"Rookies" M-G-M
"The Motor Maniac" F.B.O.
"The Fair Co-Ed" M-G-M
"Cloaks and Suits" M-G-M
WORNE, DUKE
"Fighting For Fame" Worne
"Daring Deeds" Worne
"The Cruize of the Hellion" Worne
"The Silent Hero" Worne
"The Wheel of Destiny" Worne
"Heroes in Blue" Worne
"The Heart of Broadway" Worne
WRAY, JOHN GRIFFITH
"Singed" Fox
WRIGHT, TENNY
"The Fightin' Comeback" Action
WYLER, WILLIAM
"Spurs and Spark Plugs" Univ.
"Desert Dust" Univ.
"Frontier Courage" Univ.
"Anyone Seen Kelly?" Univ.
YACONELLI, FRANK
"See You Later" Sierra
"I'll Be There Soon" Sierra
"Let's Go" Sierra
YATES, HAL
"Sailors Beware" Roach
"What Every Ice Man Knows" Roach
YOUNG, JAMES
"Midnight Rose" Univ.
"Hats Off" Roach

Players and their Productions
West Coast Studios

PRODUCTIONS FILMED DURING 1927

In this department the work of Stars, Contract and Free Lance Players is recorded, alphabetically arranged according to the name of the player. NOTE: Only players who were members of advertised casts are furnished us by the producing companies.

AASEN, JOHN
"Legionnaires in Paris" F.B.O.
ACCOSTA, E.
"Her Blue Black Eyes" Fox
ACKERMAN, WALTER
"City of Shadows" F.B.O.
ACKROYD, JACK
"The Whirlwind of Youth" Lasky
"The Desired Woman" Warner
ADAIR, ALICE
"The Private Life of Helen of Troy" First Nat'l.
ADAMS, ERNIE
"Melting Millions" Pathe
"Nevada" Lasky
"The Main Event" DeMille
"The Gay Defender" Lasky
ADAMS, JACK
"The Battle of the Century" Roach
ADAMS, JIMMIE
"Here Comes Precious" Christie
"No Sparking" Christie
"Meet the Folks" Christie
"Doctor Quack" Christie
"Oh Mummy" Christie
"Ocean Blues" Christie
"Swiss Movements" Christie
ADAMS, STELLA
"Meet the Folks" Christie
"Wedding Wows" Christie
ADOREE, RENEE
"Mr. Wu" M-G-M
"The Grey Hat" M-G-M
"Back to God's Country" Univ.
"Loves of Louis" M-G-M
"The Cossacks" M-G-M
AGNEW, ROBERT
"The Heart of Salome" Fox
"Quarantined Rivals" Gotham
"Fantasy" Winkler
"The Prince of Head Waiters" First National
"She's My Baby" Sterling
"Snow Bound" Tiffany
"Slightly Used" Warner
"The College Hero" Columbia
"The Heart of Broadway" Worne
AHERN, LASSIE LOU
"Uncle Tom's Cabin" Univ.
"Little Mickey Grogan" F.B.O.
AITKEN, SPOTTISWOODE
"Frenzy" Winkler
AKERS, AGNES
"Doc's Dog" Van Pelt
ALBA, ORPHA
"The Empty Saddle" Univ.
ALBERTSON, COIT
"The Return of Boston Blackie" Chad.
ALDEN, MARY
"The Joy Girl" Fox
"The Cossacks" M-G-M
ALDERSON, ERVILLE
"Salvation Jane" F.B.O.
"The Heart of Maryland" Warner
"Bride of the Night" Fox
"Pals" Warner
"The Girl from Chicago" Warner
ALEN, VIC
"The Sonora Kid" F.B.O.
ALEXANDER, BEN
"Fighting for Fame" Worne
ALEXANDER, "FATTY"
"Your Next" Darmour
"What Price Dough" Darmour
"Heavy Hikers" Darmour
"How High Is Up?" Darmour
"Campus Romeos" Darmour
"Wonders of the Waistline" Darmour
"Three Missing Links" Darmour
"Fleshy Devils" Darmour
"Tanks of the Wabash" Darmour
"Panting Poppers" Darmour
"Oui, Oui, Heidelberg" Darmour
ALEXANDER, RICHARD
"The Fightin' Comeback" Action
"The King of Kings" DeMille
ALLAN, HUGH
"Wild Beauty" Univ.
"Home Sweet Home" John Gorman
"Birds of Prey" Colum.
"What Happened to Father" Warner
"Black Tears" John Gorman
"The Cruel Truth" Sterling
"Dress Parade" DeMille
"Good Time Charley" Warner
"Beware of Married Men" Warner
ALLEN, ALFRED
"Singed" Fox
"Wise Favors" Lasky
"Underworld" Lasky
"Out All Night" Univ.
"Under the Tonto Rim" Lasky
"Anyone Seen Kelly?" Univ.
ALLEN, HARRY
"The Scorcher" H. J. Brown
"The Silent Hero" Worne
ALLEN, SAM
"Woman's Law" D. FitzGerald
ALLISON, AGNES
"Unhitched Sweeties" Wm. M. Brown
"Easy Curves" Christie

PLAYERS *and their* PRODUCTIONS

ALT, AL
"Devil Dog" Schlank
ALTHOFF, CHARLES
"Hills of Peril" Fox
"Why Girls Love Sailors" Roach
ALVARADO, DON
"Loves of Carmen" Fox
"Breakfast at Sunrise" First Nat'l.
"Drums of Love" (W. T.) U.-A.
AMATO, PASQUALE
"Glorious Betsy" Warner
AMES, DIANA
"The Barn Yard Romeo" Wm. M. Brown
ANDERSON, C. E.
"Uncle Tom's Cabin" Univ.
"Spurs and Spark Plugs" Univ.
ANTHONY, JACK
"Tom's Gang" F.B.O.
"When the Law Rides" F. B. O.
APLING, BERT
"Chicken Feed" Roach
"The Devil's Twin" Maloney
"Cowboys Cry For It" Roach
"Wizard of the Saddle" F.B.O.
"Tell It to the Judge" Roach
APPEL, SAM
"California" M-G-M
"The Heart of Broadway" Worne
ARBUCKLE, ANDREW
"The Symphony" Univ.
ARCHER, LOU
"Duty's Reward" Lackey
"Babe Comes Home" First Nat'l.
ARLEN, RICHARD
"Wings" Lasky
"Rolled Stockings" Lasky
"Sally in Our Alley" Colum.
"The Blood Ship" Colum.
"Figures Don't Lie" Lasky
"She's a Sheik" Lasky
"Under the Tonto Rim" Lasky
ARMDARES, TOM
"Uncle Tom's Cabin" Univ.
ARMSTRONG, ROBERT
"The Main Event" DeMille
"Mad Scrambles" Christie
"The Leopard Lady" DeMille
"A Girl in Every Port" Fox
ARMSTRONG, WILL
"Clancy's Kosher Wedding" F.B.O.
"Nifty Nags" Christie
ARNETTA, HENRY
"Lady Cristi Linda" Fox
ARNOLD, LAWRENCE
"Pitfalls of Passion" S. S. Millard
ARNOLD, LIEUT. LESLIE
"Flying for the Moon" U. S. Aviation
ARNOLD, MARY
"Let's Go" Sierra
ARRAS, HARRY
"Assistant Wives" Roach
ARTHUR, GEORGE K.
"Rookies" M-G-M
"Tillie the Toiler" M-G-M
"The Gingham Girl" F.B.O.
"Spring Fever" M-G-M
"Mixed Marriage" M-G-M
"Baby Mine" M-G-M
ARTHUR, JEAN
"The Broken Gate" Tiffany
"Husband Hunters" Tiffany
"Bigger and Better Blondes" Roach
"The Poor Nut" First Nat'l
"Flying Luck" Monty Banks
"I'll Be There" Sierra
"Wallflowers" F.B.O.
ARTHUR, JOHNNY
"The Drawback" Educa.
"Live News" Educa.
"Scared Silly" Educa.
ASHER, MAX
"Sailor Beware" Christie
"Lost at the Front" First Nat'l.
"Husband Hunters" Tiffany
"She's My Baby" Sterling
"Giddy Gobblers" Christie
"Fangs of Vengeance" Van Pelt
"Painting the Town" Univ.
"Galloping Fury" Univ
"I'll Be There" Sierra
ASHTON, SYLVIA
"Cheating Cheaters" Univ.
"Red Signals" Sterling
"Topsy and Eva" Feature
"Ladies Night in a Turkish Bath" First Nat'l.
ASTAIRE, MARIE
"Dummy" Chadwick
ASTHER, NILS
"Sorrell and Son" Warner
"The Blue Danube" DeMille
"Rachel" Lasky
ASTOR, GERTRUDE
"Uncle Tom's Cabin" Univ.
"The Cat and the Canary" Univ.
"The Small Bachelor" Univ.
"The Irresistible Lover" Univ.
"Shanghaied" F.B.O.
"Ginsberg the Great" Warner
"Pretty Clothes" Sterling
"Cohens and Kellys in Paris" Univ.
ASTOR, MARY
"The Sunset Derby" First Nat'l
"Two Arabian Knights" Caddo
"Rose of the Golden West" First Nat'l.
"No Place To Go" First Nat'l.
"Sailors' Wives" First Nat'l
AUBREY, JIMMY
"Ladies Beware" F.B.O.
"Flying for the Moon" U. S. Aviation.
"Holding the Bag" Artclass
"Excess Relatives" Wm. M. Brown
"A Gentleman Preferred" Monogram
"The Down Grade" Gotham
"Better Days" Pacific Picts.
"Unhitched Sweeties" Wm. M. Brown
"Wilful Youth" D. FitzGerald
"The Last Moment" Premier
"The Hollywood Dressmaker" Sanford
"Busy Daze" Lackey
AUSTIN, HAROLD
"The Thrill Seekers" H. V. Prod.
"On the Cuff" H. V. Prod.
AUSTIN, CHARLES
"Blind Man's Bluff" Univ.
AUSTIN, JERE
"The King of Kings" DeMille
AUSTIN, WILLIAM
"Ritzy" Lasky
"The Small Bachelor" Univ.
"The World at Her Feet" Lasky
"A Pair of Silk Stockings" Univ.
"Swim, Girl, Swim" Lasky
"Honeymoon Hate" Lasky
"Drums of Love" (W.T.) U. A.
AUYAMA, ARTHUR
"The Big Pie Raid" Us Bunch
"Scrambled Ears" Us Bunch
"Animal Catches" Us Bunch
"The Orphans" Us Bunch
"Spooks" Us Bunch
"The Magic Game" Us Bunch
"Fat and the Canary" Wilcox & Wolcott
AVERY, PATRICIA
"The Light in the Window" Carr
"Night Life" Tiffany
AXZELLE, CARL
"Beau Sabreur" Lasky
"Driftin' Sands" F.B.O.
"Coney Island" F. B. O.
"Chicago After Midnight" F.B.O.
AYE, JIMMY
"The Fourflusher" Univ.
AYERS, ALICE
"Smackum Alley" Wilcox & Wolcott
"Spooks" Us Bunch
"The Magic Game" Us Bunch
"Fat and the Canary" Wilcox & Wolcott
AYRES, AGNES
"Eve's Love Letters" Roach
AZENBERG, WOLF
"The King of Kings" DeMille
BACHMAN, CHARLES A.
"Tired Business Men" Roach
"No Publicity" Hollywood
"Heebee Jeebees" Roach
"Spook Spoofing" Roach
"Never the Dames Shall Meet" Roach
BACLANOVA, OLGA
"The Dove" Feature
"The Street of Sin" Lasky
"The Man Who Laughs" Univ.
BACON, IRVING
"Love's Languid Lure" Sennett
"Smith's Cousin" Sennett
"Smith's Bargain" Sennett
BAILEY, DON
"Cowboys Cry For It" Roach
BAILEY, HARRY
"The Princess from Hoboken" Tiff.
BAILEY, WM. NORTON
"Thunderhoofs" Univ.
"Melting Millions" Pathe
"High School Hero" Fox
BAILEY, JUNIOR
"Spooks" Us Bunch
"The Magic Game" Us Bunch
BAINBRIDGE, WILLIAM H.
"The Empty Saddle" Univ.
BAIRD, LEAH
"Their Second Honeymoon" Gaiety
"Masonic" Gaiety
"Harold, the Last of the Saxons" Gaiety
BAKER, BETTY
"Say It With Diamonds" Chadwick
"Skedaddle Gold" Action
"Face Value" Sterling
"The Gold Getters" Guaranty
BAKER, FRANK
"The Devil Dog" Univ.
BAKER, EDDIE
"Sailor Beware" Christie
"Break Away" Christie
"Here Comes Precious" Christie
"Jail Birdies" Christie
"Short Socks" Christie
"Row, Sailor, Row" Christie
"Crazy To Fly" Christie
"Splash Yourself" Christie
BAKER, NELLIE BLY
"Breakfast at Sunrise" First Nat'l.
BAKEWELL, WILLIAM
"The Heart Thief" Metropolitan
"The Magic Flame" Goldwyn
"Arm of the Law" Univ.
"The West Pointer" M-G-M
"Cloaks and Suits" M-G-M
BALLAN, NONA
"Animal Catches" Us Bunch
"The Orphans" Us Bunch
"Spooks" Us Bunch
"The Magic Game" Us Bunch
"Fat and the Canary" Wilcox & Wolcott
BANCROFT, GEORGE
"Too Many Crooks" Lasky
"White Gold" DeMille
"Underworld" Lasky
"Tell It To Sweeney" Lasky
"Honky-Tonk" Lasky
BANKS, MONTY
"A Perfect Gentleman" Monty Banks
"Flying Luck" Monty Banks
BANKY, VILMA
"The Magic Flame" Goldwyn
BARBER, BOBBY
"The Villain" West Bros.
BARD, BEN
"The Secret Studio" Fox
"Seventh Heaven" Fox
"Come to My House" Fox
"Robinson and Crusoe" Fox
BARKER, MABEL
"Animal Catches" Us Bunch
"The Orphans" Us Bunch
"Spooks" Us Bunch
"The Magic Game" Us Bunch
BARNES, ANITA
"Hold That Pose" Sennett
BARNES, T. ROY
"The Tender Hour" First Nat'l
"The Branding Iron" M-G-M
"Smile, Brother, Smile" First Nat'l
"The Girl Who Didn't Dare" Sierra
"The Lovin' Fool" Sierra
"Chicago" DeMille
"Something For Nothing" Sierra
"Blonde for a Night" De Mille
BARR, NATLI
"Framed" First Nat'l
BARRIE, NIGEL
"Husband Hunters" Tiffany
"War Eagles" Univ.
"Behind the Counter" Hollywood
"The Climbers" Warner
"Arm of the Law" Univ.
BARROWS, HENRY
"The Sunset Derby" First Nat'l
"All Aboard" First Nat'l.
"A Perfect Gentleman" Monty Banks
"The Lost Limited" H. J. Brown
"White Pants Willie" First Nat'l.
"Three's a Crowd" First Nat'l.
BARRY, WESLEY
"Old Kentucky" M-G-M
"Wild Geese" Tiffany
BARRYE, EMILY
"The King of Kings" DeMille
BARRYMORE, JOHN
"Tempest" U. A.
BARRYMORE, LIONEL
"The Branding Iron" M-G-M
"Thirteenth Hour" M-G-M
"Sadie Thompson" United Artists
"Drums of Love" (W.T.) U. A.

PLAYERS *and their* PRODUCTIONS

BARRYMORE, WILLIAM
"The Grey Streak" Balshofer
"Racing Romance" Balshofer
"One Minute to Go" Balshofer
"The Battling Bookworm" Balshofer
BARTHELMESS, RICHARD
"The Patent Leather Kid" First Nat'l
"The Drop Kick" First Nat'l.
"The Noose" First Nat'l
BARTON, BUZZ
"Saddles and Spurs" F.B.O.
"The Sling Shot Kid" F.B.O.
"Wizard of the Saddle" F.B.O.
"The Little Buckaroo" F. B. O.
"The Pinto Kid" F.B.O.
"The Phantom Cowboy" F.B.O.
"Fighting Redhead" F.B.O.
BARWYN, MAX
"The Fighting Eagle" DeMille
"The Climbers" Warner
BASSETTE, BILLY
"Winnie Be Good" West Bros.
BASQUETTE, LINA
"Ranger of the North" F.B.O.
"Serenade" Lasky
"The Noose" First Nat'l
BASTON, JACK
"Loves of Carmen" Fox
"The Circus Ace" Fox
"By Whose Hand" Colum.
"Branded Sombrero" Fox
BATES, LES
"The Iron Rider" Goodwill
"Buck Privates" Univ.
"The Sappy Sleuth" Lange Joy
BATES, TOM
"Don Mike" Thomson
BATTEN, JOHN
"Back Stage" Tiffany
"Robinson and Crusoe" Fox
BAXTER, WARNER
"Singed" Fox
"Drums of the Desert" Lasky
"The Coward" F.B.O.
"Ramona" Inspir-Carewe
BAY, TOM
"Red Raiders" First Nat'l.
"Gun Gospel" First Nat'l.
"The Devil's Saddle" First Nat'l
"White Pebbles" Action
"Caravan Trail" First Nat'l.
"Desperate Courage" Action
BAYFIELD, HARRY
"Caravan Trail" First Nat'l.
BEAL, FRANK
"The Stolen Bride" First Nat'l.
"Galloping Fury" Universal
BEAUCHAMP, CLEM
"High Spots" Educa.
"His Better Half" Educa.
BEAUMONT, LUCY
"Resurrection" Inspir.-Carewe
"The Crowd" M-G-M
"Closed Gates" Sterling
"The Fight for the Water Hole" Technicolor
"Hook and Ladder" Series F.B.O.
"Stranded" Sterling
"Outcast Souls" Sterling
"Comrades" J. Ormont
BECHTEL, WILLIAM
"The Terrible People" Pathe-McConnell
BECKER, FRED
"The King of Kings" DeMille
BECKER, FRITZ
"Birds of Prey" Colum.
BEDAY, EUGENE
"Tempest" U. A.
BEDFORD, BARBARA
"The Notorious Lady" First Nat'l
"Romance of an Actress" Chadwick
"The Fighting Don" Talmadge
"Back Stage" Tiffany
"Mockery" M-G-M
"The Girl From Gay Paree" Tiffany
"A Man's Past" Universal
"The Port of Missing Girls" Brenda
"The Broken Mask" Schlank
BEEBE, MARJORIE
"Ankles Preferred" Fox
"Hills of Perils" Fox
"Rich But Honest" Fox
"Colleen" Fox
"Very Confidential" Fox
BEERY, NOAH
"Evening Clothes" Lasky
"The Dove" Feature
"Beau Sabreur" Lasky
"The Love Mart" First Nat'l.
BEERY, WALLACE
"Wise Favors" Lasky
"Firemen! Save My Child" Lasky
"Now We're in the Air" Lasky
BELCHER, ALICE
"Blondes By Choice" Gotham
BELCHER, CHARLES
"The King of Kings" DeMille
BELL, CHARLES
"Wyoming" M-G-M
BELL, HANK
"Between Dangers" Action
"The Fightin' Comeback" Action
"Code of the Cow Country" Action
"The Soda Water Cowboy" Action
BELLAMY, MADGE
"Ankles Preferred" Fox
"Colleen" Fox
"Very Confidential" Fox
"Atlantic City" Fox
"Silk Legs" Fox
BELLEW, COSMO KYRLE
"The Magic Flame" Goldwyn
"Man, Woman and Sin" M-G-M
BELMONT, BALDY
"The King of Kings" DeMille
BELMONT, JOSEPH
"Blondes By Choice" Gotham
BELMORE, LIONEL
"The Kiss in a Taxi" Lasky
"Afraid to Love" Lasky
"The Sunset Derby" First Nat'l
"The King of Kings" DeMille
"Roaring Fires" Lackey
"Sorrell and Son" Feature
"The Romance of a Bathing Girl" Sennett
"The Lovin' Fool" Sierra
"Rose Marie" M-G-M
BELMOUR, HARRY
"Pals in Peril" Action
"The Interferin' Gent" Action
"The Soda Water Cowboy" Action
BENEDICT, BROOKS
"White Flannels" Warner
"Lost at the Front" First Nat'l.
"The Kid Sister" Columbia
"Back Stage" Tiffany
"Smile, Brother, Smile" First Nat'l
"Three's a Crowd" First Nat'l.
"The Drop Kick" First Nat'l
"The Gorilla" First Nat'l.
"Casey Jones" Trem Carr
BENEDICT, KINGSLEY
"Fast and Furious" Univ.
BENGE, WILSON
"A Gentleman Preferred" Mono.
"Fast and Furious" Univ.
"That's My Daddy" Univ.
"Freedom of the Press" Univ.
"The Battle of the Century" Roach
BENHAM, ELSA
"The Iron Rider" Goodwill
"Code of the Cow Country" Action
"The Air Patrol" Univ.
BENNETT, ALMA
"Long Pants" First Nat'l
"Catalina Here I Come" Sennett
"Daddy Boy" Sennett
"Smith's Modiste Shop" Sennett
"The Golf Nut" Sennett
"The Romance of a Bathing Girl" Sennett
BENNETT, BELLE
"The Way of All Flesh" Lasky
"Wild Geese" Tiffany
BENNETT, BILLIE
"The Sonora Kid" F.B.O.
"The Claw" Univ.
"Get Your Man" Lasky
BENNETT, ELAINE
"The King of Kings" DeMille
BENNETT, ENID
"The Flag" Gotham
BENNETT, JOE
"The Devil Dog" Univ.
"The Sky Rider" Univ.
"Frontier Courage" Univ.
"Won in the Clouds" Univ.
"The Shepherd of the Hills" First Nat'l.
BENNETT, MICKEY
"Babe Comes Home" First Nat'l.
"The Sting of Stings" Roach
"The Boy of the Streets" Trem Carr
BERANGER, ANDRE
"The Small Bachelor" Univ.
"If I Were Single" Warner
BEREGI, OSCAR
"Camille" First Nat'l.
"The Woman on Trial" Lasky
BERGER, EDITH
"Monkey Business" West Bros.
BERGMAN, HENRY
"The Circus" U. A.
BERKELEY, BERT
"Roaring Fires" Lackey
BERNARD, LESTER
"Little Bit" Baret
"The Flying Dutchman" Baret
"Flying for the Moon" U. S. Aviation
"Aces Up" First Nat'l.
BERTRAM, WILLIAM
"Wanted! A Coward" Clements
"The Swift Shadow" F. B. O.
BESSERER, EUGENIE
"Slightly Used" Warner
"The Jazz Singer" Warner
"Drums of Love" (W.T.) U. A.
BETZ, MATHEW
"The Patent Leather Kid" 1st Nat'l
"The Wedding March" Von Stroheim
"Broadway After Midnight" Krelbar
"The Shepherd of the Hills" First Nat'l.
"The Big City" M-G-M
BEVAN, BILLY
"The Golf Nut" Sennett
"The Bull Fighter" Sennett
"The Beach Club" Sennett
BIG BOY
"Atta Baby" Educational
"Kid Tricks" Educational
"She's a Boy" Educa.
"Shamrock Alley" Educational
"Angel Eyes" Educa.
BILL, BUFFALO, JR.
"The Ridin' Rowdy" Action
"Pals in Peril" Action
"The Interferin' Gent" Action
"The Obligin' Buckaroo" Action
"Roarin' Broncs" Action
"The Ballyhoo Buster" Action
BILLINGS, ELMO
"The Scourge of the Little 'C'" Fox
"Cowboys Cry For It" Roach
"The Way of all Pants" Roach
BIRD, CHARLOTTE
"Wise Favors" Lasky
"Legion of the Condemned" Lasky
BIRD, VIOLET
"Find The King" Hollywood
BLACK, BUCK
"Hills of Perils" Fox
BLACK HAWK (INDIAN)
"Savages?" Amer. Eagle
"Galloping Fury" Univ.
BLAGOI, GEORGE
"Grandma Bernle Learns Her Letters" Fox
BLAINE, RUBY
"Bitter Apples" Warner
"Terror of Bar X" Custer
BLAISDELL, BILL
"Duck Out" Christie
"No Sparking" Christie
"Giddy Gobblers" Christie
"Wild Wallops" Christie
"Dead Easy" Christie
"Row, Sailor, Row" Christie
"Wedding Wows" Christie
"Ocean Blues" Christie
"Splash Yourself" Christie
BLANE, SALLY
"Wise Favors" Lasky
"Shootin' Irons" Lasky
"Her Summer Hero" F. B. O.
"Horseman of the Plain" Fox
BLETCHER, BILLY
"Out All Night" Univ.
"Better Days" Pacific Picts.
"Twenty Legs Under the Sea" Fox
"Wild Cat Law" Fox
BLOCK, KATHRYN
"The Adventurer" M-G-M
BLOSSOM, DONAL
"White Flannels" Warner
"Laddy Be Good" Bill Cody
"Catch as Catch Can" Gotham
"Menace" Pathe-Bray
BLUE, MONTE
"Bitter Apples" Warner
"The Brute" Warner
"The Black Diamond Express" Warner
"The Bush Leaguer" Warner
"One Round Hogan" Warner
"Brass Knuckles" Warner
"Across the Atlantic" Warner
BLYSTONE, STANLEY
"The Insurrecto" Davis-Hess
"The Haunted Romance" Davis-Hess
"Ski High" Davis-Hess
"The Circus Ace" Fox

PLAYERS *and their* PRODUCTIONS

"Grandma Bernle Learns Her Letters" Fox
BLYTHE, BETTY
"A Million Bid" Warner
"Snow Bound" Tiffany
"Eager Lips" Chadwick
"The Girl From Gay Paree" Tiffany
BOARDMAN, ELEANOR
"The Crowd" M-G-M
BOLAND, EDDIE
"The Kid Brother" Lloyd
BOLES, JOHN
"Bride of the Night" Fox
"The Shepherd of the Hills" First Nat'l.
"Menace" Pathe-Bray
BOLEY, MAY
"Caravan Trail" First Nat'l.
BOND, FRANKLIN
"Tell It To Sweeney" Lasky
BONILLAS, MYRTA
"The Claw" Univ.
"The Gingham Girl" F.B.O.
BONNER, JOE
"Face Value" Sterling
"Smackum Alley" Wilcox & Wolcott
BONNER, PRISCILLA
"Long Pants" First Nat'l
"Naughty But Nice" First Nat'l.
"The Prince of Head Waiters" First Nat'l
"The Fight For the Water Hole" Technicolor
"Four-Footed Ranger" Univ.
"Broadway After Midnight" Krelbar
"I'll Be There" Sierra
"Outcast Souls" Sterling
BONOMO, JOE
"The King of Kings" DeMille
"Heroes of the Wild" Levine-Webb
BORDEN, EDDIE
"The Dove" Feature
BORDEN, EUGENE
"Gentlemen Prefer Blondes" Lasky
BORDEN, OLIVE
"The Secret Studio" Fox
"The Joy Girl" Fox
"Pajamas" Fox
"Come to My House" Fox
BORG, SVEN HUGO
"Loves of Louis" M-G-M
"Rose Marie" M-G-M
BORGATO, AGOSTINO
"The Kiss in a Taxi" Lasky
"Fashions for Women" Lasky
"A Perfect Gentleman" Monty Banks
"The Magic Flame" Goldwyn
"Hula" Lasky
"Beau Sabreur" Lasky
BORHEME, CARL
"Grandma Bernle Learns Her Letters" Fox
BORIO, JOSEPHINE
"Quarantined Rivals" Gotham
"Say It With Diamonds" Chadwick
"Branded Sombrero" Fox
"The Cossacks" M-G-M
BORMAN, E. W.
"Between Dangers" Action
"The Interferin' Gent" Action
BOSWORTH, HOBART
"The Chinese Parrot" Universal
"The Blood Ship" Colum.
"My Best Girl" United Artists
"Freckles" F. B. O.
"The Smart Set" M-G-M
BOTELER, WADE
"Let It Rain" MacLean
"Soft Cushions" MacLean
"High School Hero" Fox
"Gallagher" De Mille
"The Traveling Salesman" Lasky
"All for Nothing" Roach
BOUDWIN, JIMSY
"One Woman To Another" Lasky
BOW, CLARA
"Children of Divorce" Lasky
"Rough House Rosie" Lasky
"Wings" Lasky
"Hula" Lasky
"Get Your Man" Lasky
BOWERS, JOHN
"For Ladies Only" Colum.
"Ragtime" J. Ormont
"Heroes in Blue" Worne
"The Opening Night" Colum.
BOWMAN, BILL
"Three A. M." Artclass
BOYD, LOIS
"Your Next" Darmour
"What Price Dough" Darmour
"Heavy Hikers" Darmour
"How High Is Up?" Darmour
"For Ladies Only" Colum.
"Thumbs Down" Sterling
BOYD, MILDRED
"Gentlemen Prefer Blondes" Lasky
BOYD, RUTH
"The Woman Who Did Not Care" Gotham
BOYD, WILLIAM
"The King of Kings" DeMille
"Two Arabian Knights" Caddo
"Dress Parade" DeMille
"The Night Flyer" James Cruze
"Skyscraper" DeMille
"BOZO" (THE DUCK)
"The Barn Yard Romeo" Wm. M. Brown
BRACY, SIDNEY
"The Wedding March" Von Stroheim
"Cheating Cheaters" Univ.
"The Woman on Trial" Lasky
"Birds of Prey" Colum.
"Some Hero" Reel-Art
"Painting the Town" Univ.
"The Thirteenth Juror" Univ.
"My Best Girl" United Artists
"Pigskin" Fox
"Home, James" Univ.
BRADBURY, JAMES
"Horns and Orange Blossoms" Univ.
"The Romantic Rogue" H. J. Brown
"The Circus Ace" Fox
"The Blood Ship" Colum.
"The Drop Kick" First Nat'l
"The Racing Fool" H. J. Brown
"Hot Heels" Univ.
BRADBURY, JAMES, JR.
"Let It Rain" MacLean
"She's a Sheik" Lasky
"Aces Up" First Nat'l.
BRADFORD, VIRGINIA
"The Country Doctor" DeMille
"Wreck of the Hesperus" DeMille
"Chicago" DeMille
BRADLEY, ESTELLE
"High Spots" Educa.
"His Better Half" Educa.
"At Ease" Educa.
BRADY, ED.
"The King of Kings" DeMille
"Clancy's Kosher Wedding" F.B.O.
"The Rose of Kildare" Gotham
"The Noose" First Nat'l
BRADY, PHIL
"Valley of the Giants" First Nat'l.
BRAHAM, LIONEL
"Out All Night" Univ.
"Night Life" Tiffany
BRAMLEY, FLORA
"College" U. A.
BREESE, EDMUND
"Home Made" First Nat'l.
"Finders Keepers" Univ.
BRENDEL, EL
"Wings" Lasky
"Too Many Crooks" Lasky
"Rolled Stockings" Lasky
"The Ten Modern Commandments" Lasky
BRENNAN, WALTER
"The Ridin' Rowdy" Action
"Blake of Scotland Yard" Univ.
"The Ballyhoo Buster" Action
BRENT, EVELYN
"Underworld" Lasky
"Beau Sabreur" Lasky
"The Last Command" Lasky
"Honky-Tonk" Lasky
BRIAN, MARY
"Flood Waters" Lasky
"Shanghai Bound" Lasky
"Two Flaming Youths" Lasky
"Under the Tonto Rim" Lasky
BRINKMAN, DOLORES
"Jake, the Plumber" F.B.O.
BROCK, DOROTHY
"The Woman on Trial" Lasky
BROCKWELL, GLADYS
"Long Pants" First Nat'l
"Seventh Heaven" Fox
"The Satin Woman" Reid
"The Country Doctor" DeMille
"Man, Woman and Sin" M-G-M
"The Law and the Man" Carr
"A Girl in Every Port" Fox
BRODY, ANN
"Afraid to Love" Lasky
"Clancy's Kosher Wedding" F.B.O.
"Alias the Lone Wolf" Colum.
"Jake, the Plumber" F.B.O.
BRONSON, BETTY
"Ritzy" Lasky
"Open Range" Lasky
"Brass Knuckles" Warner
BROOK, CLIVE
"Afraid to Love" Lasky
"Underworld" Lasky
"Hula" Lasky
"The Devil Dancer" Goldwyn
"Midnight Madness" DeMille
"French Dressing" First Nat'l.
BROOKE, TYLER
"Rich But Honest" Fox
"Bride of the Night" Fox
"A Fool and His Honey" Fox
BROOKS, ALAN
"Moulders of Men" F.B.O.
"Ladies Beware" F.B.O.
"The King of Kings" DeMille
"Shanghaied" F.B.O.
"South Sea Love" F.B.O.
BROOKS, LOUISE
"Evening Clothes" Lasky
"Rolled Stockings" Lasky
"The City Gone Wild" Lasky
"Now We're in the Air" Lasky
"A Girl in Every Port" Fox
BROWER, ROBERT
"The Gay Defender" Lasky
BROWER, THOMAS
"Not For Publication" F.B.O.
"Hook and Ladder" Series F.B.O.
BROWN, BETTY
"Rejuvenation of Aunt Mary" Metro
BROWN, JOHN MACK
"The Fair Co-Ed" M-G-M
"The Divine Woman" M-G-M
BROWN, LUCILLE
"The King of Kings" DeMille
BROWN, MORGAN
"Laddy Be Good" Bill Cody
BROWNELL, EDWARD
"Naughty Nanette" F.B.O.
BROWNELL, VINCENT
"Duty's Reward" Lackey
"Hazardous Valleys" Lackey
BROWNLEE, FRANK
"Wanted! A Coward" Clements
"Bigger and Better Blondes" Roach
"With Love and Hisses" Roach
"Sailors Beware" Roach
"Midnight Rose" Univ.
"The Second One Hundred Years" Roach
"The Call of the Coocoo" Roach
"Love 'Em and Feed 'Em" Roach
BRUCE, KATE
"The Secret Studio" Fox
"Cold Feet" Lasky
"Ragtime" J. Ormont
"Bowery Rose" Burton King
BRUNDAGE, MATHILDE
"Silver Comes Through" Thomson
"That's My Daddy" Univ.
"Denver Dude" Univ.
BRYAN, JAY J.
"The Isle of Sunken Gold" Levine-Webb
"Heroes of the Wild" Levine-Webb
"BUDDY" (THE DOG)
"Assistant Wives" Roach
"French Fried" Christie
"Row, Sailor, Row" Christie
"The Lighter That Failed" Roach
BULL, CHARLES EDWARD
"The Heart of Maryland" Warner
BULLOCK, BORIS
"Spurs and Spark Plugs" Univ.
BUNNY, GEORGE
"Heroes in Blue" Worne
"Breed of the Sunset" F.B.O.
BURDETTE, JACK
"The Street of Sin" Lasky
BURDICK, ROSE
"The Kiss in a Taxi" Lasky
"The Ten Modern Commandments" Lasky
BURKE, JOHNNY
"Smith's Cook" Sennett
"Daddy Boy" Sennett
"The Romance of a Bathing Girl" Sennett
BURNS, EDMUND
"Poor Girl" Columbia
"The Princess from Hoboken" Tiff.
"The Chinese Parrot" Univ.
"The Shamrock and the Rose" Chad.
BURNS, NEAL
"Break Away" Christie
"Cash and Carry" Christie
"Giddy Gobblers" Christie
"French Fried" Christie
"Mad Scrambles" Christie

PLAYERS *and their* PRODUCTIONS

BURNS, ROBERT
"Two Gun of the Tumbleweed" Maloney
"Melting Millions" Pathe
"Skedaddle Gold" Action
"The Obligin' Buckaroo" Action
"The Gambler's Game" F.B.O.
"The Little Buckaroo" F. B. O.
"When the Law Rides" F. B. O.
BURRESS, WILLIAM
"Yours to Command" F.B.O.
"Fluttering Hearts" Roach
BURTON, CLARENCE
"The King of Kings" DeMille
"Harp in Hock" Metro.
"Stand and Deliver" DeMille
BURTON, GEORGE
"Blake of Scotland Yard" Univ.
BUSCH, MAE
"Husband Hunters" Tiffany
"Beauty Shoppers" Tiffany
"Bride of the Night" Fox
"The Fruits of Divorce" Gotham
BUSHMAN, FRANCIS X.
"The Flag" Gotham
"Argentina" Ajuria
"Grip of the Yukon" Univ.
"The Thirteenth Juror" Univ.
BUSHMAN, FRANCIS X., JR.
"The Scarlet Arrow" Univ.
"Grandma Bernle Learns Her Letters" Fox
"Marlie the Man-Killer" Pathe-McConnell
BUTLER, DAVID
"Seventh Heaven" Fox
"Azure Shore" Metro
"Should Second Husbands Come First?" Roach
BUTT, LAWSON
"Old San Francisco" Warner
BUTTERWORTH, JOE
"Arizona Bound," Lasky
BUTTS, BILLY
"The Land Beyond the Law" 1st Nt'l
"Last Outlaw" Lasky
"Ocean Bruiser" Univ.
"All Wet" Univ.
"Andy Nose His Onions" Univ.
BYER, CHARLES
"Shanghai Bound" Lasky
"Dead Man's Curve" F.B.O.
"Red Riders of Canada" F. B. O.
"Horseman of the Plain" Fox
BYRON, JACK
"Under the Tonto Rim" Lasky
BYRON, MARION
"Steamboat Bill, Jr." U. A.
CABO, LOUISE
"A Gentleman Preferred" Monogram
CAIN, BILLY, JR.
"Winnie Be Good" West Bros.
CAIN, JIMMY
"The Law and the Man" Carr
CAIN, ROBERT
"Husband Hunters" Tiffany
"Rich Men's Sons" Columbia
CALDWELL, BETTY
"Shooting Straight" Univ.
"Fangs of Destiny" Univ.
"Prince of the Plains" Trem Carr
CALDWELL, ORVILLE
"Down Our Way" F.B.O.
"Judgment of the Hills" F.B.O.
"The Harvester" F.B.O.
"The Patsy" M-G-M
CALHOUN, ALICE
"The Flag" Gotham
"In the First Degree" Sterling
"Out West" Al Nathan
"The Down Grade" Gotham
CALHOUN, CATHLEEN
"What Happened to Father" Warner
CALLIGA, GEORGES
"The King of Kings" DeMille
CALVERT, E. H.
"Rookies" M-G-M
"Melting Millions' Pathe
"Lonesome Ladies" First Nat'l
"The Man Without a Face" Pathe
"Balaoo" Fox
"Robinson and Crusoe" Fox
"Gallagher" DeMille
"Legion of the Condemned" Lasky
"The Traveling Salesman" Lasky
CAMERON, CECILE
"Their Second Honeymoon" Gaiety
CAMERON, GENE
"A. W. O. L." Fox
Died November 16, 1927
CAMERON, RUDOLPH
"Coney Island" F. B. O.
CAMPBELL, MARGARET
"Children of Divorce" Lasky
CAMPEAU, FRANK
"Let It Rain" MacLean
"The First Auto" Warner
CAMPBELL, STAN
"Pitfalls of Passion" S. S. Millard
CANNON, BRICK
"Fangs of Destiny" Univ.
CANNON, MAURICE
"Loves of Louis" M-G-M
CANTOR, EDDIE
"Special Delivery" Lasky
CANUTT, YAKIMA
"The Iron Rider" Goodwill
CAREW, ARTHUR EDMUND
"The Cat and the Canary" Univ.
"The Claw" Univ.
"Uncle Tom's Cabin" Univ.
"A Man's Past" Univ.
CAREWE, RITA
"Resurrection" Inspir.-Carewe
CAREY, BUCK
"Denver Dude" Univ.
CAREY, HARRY
"Trail of '98" M-G-M
"Rose Marie" M-G-M
CARILLO, MARIO
"Bigger and Better Blondes" Roach
"Venus of Venice" First Nat'l.
"Evening Clothes" Lasky
"Ladies Beware" F.B.O.
"Devotion" Winkler
"The Private Life of Helen of Troy" First Nat'l.
"Meet the Prince" Univ.
CARLE, RICHARD
"Soft Cushions" MacLean
CARLYLE, GRACE
"The Notorious Lady" First Nat'l
"She's My Baby" Sterling
"Lonesome Ladies" First Nat'l
CARLYLE, RICHARD
"Shootin' Irons" Lasky
CARMINATI, TULLIO
"Honeymoon Hate" Lasky
CAROL, SUE
"Soft Cushions" MacLean
"Cohens and Kellys in Paris" Univ.
"Pigskin" Fox
"Skyscraper" DeMille
CARPENTER, JACK
"Barn Yard Follies' Wm. M. Brown
CARR, MARY
"Eyes of Envy" Atma
"Frenzy" Winkler
"The Swell Head" Columbia
"Better Days" Pacific Picts.
"Jesse James" Thomson-Para. Spec.
"On Your Toes" Univ.
"Pretty Clothes" Sterling
CARR, STEPHEN
"Life of Riley" First Nat'l
CARROLL, NANCY
"Ladies Must Dress" Fox
"The Girl Downstairs" Fox
"Abie's Irish Rose" Lasky
CARROLL, WILLIAM A.
"Beauty Shoppers" Tiffany
"Snow Bound" Tiffany
CARRUTHERS, STEVE
"Little Snow White" Cardinal
CARTER, ANN
"Tie That Bull" Christie
"The Million Dollar Sap" Imperial
CARTER, DICK
"Blind Man's Bluff" Univ.
CARTER, NICK
"The All American" Paddock
CARTER, TOM
"The Clean-Up Man" Univ.
CARVER, KATHRYN
"Beware of Widows" Univ.
"Service For Ladies" Lasky
"Serenade" Lasky
CARVER, LOUISE
"Back Stage" Tiffany
"The Sting of Stings" Roach
"Blondes By Choice" Gotham
CASAJUANA, MARIA
"Her Blue Black Eyes" Fox
"A Girl in Every Port" Fox
CASTELLO, CARMEN
"Loves of Carmen" Fox
"The Man Who Laughs" Univ.
CASTLE, J. J. (JACK)
"Terror of Bax X" Custer
CAUTIERO, ROBERT
"The Last Moment" Premier
CAVALIER, NITA
"The Prince of Head Waiters" First Nat'l
"A Dream of the Sea" Hutchinson
"Lost in a Pullman" Hutchinson
"Horse Shy" Hollywood
"Westward Whoa!" Hutchinson
"Beauty and the Bump" Hutchinson
"His Fateful Flop" Hutchinson
"Snow White and Rose Red" Hutchinson
"The Way of All Fish" Hutchinson
"The Bare Co-Ed" Hutchinson
CAVAN, ALAN
"The Terrible People" Pathe
CAVENDER, GLEN
"Special Delivery" Lasky
"His Better Half" Educa.
"Plumb Dumb" Educa.
"High Spots" Educa.
"Circus Capers" Educa.
CAVENS, FRED
"The King of Kings" DeMille
CAVIN, JESS
"The Barn Yard Romeo" Wm. M. Brown
CAWTHORN, JOSEPH
"Two Girls Wanted" Fox
"Very Confidential" Fox
"Atlantic City" Fox
"Silk Legs" Fox
CECIL, EDWARD
"The Desert of the Lost" Action
"Let's Go" Sierra
CECIL, NORA
"The Fighting Don" Talmadge
"Born to Fight" Bill Cody
"Pals" Warner
"Woman's Law" D. FitzGerald
"Western Suffragettes" Univ.
CERON, PATRICIA
"The Symphony" Univ.
"Honeymoon Flats" Univ.
CHADWICK, CYRIL
"Is Zat So?" Fox
CHADWICK, HELENE
"The Rose of Kildare" Gotham
"Stage Kisses" Colum.
CHAMBERS, KATHLEEN
"The King of Kings" DeMille
"The Man Without a Face" Pathe
CHANDLER, HELEN
"The Joy Girl" Fox
CHANDLER, LANE
"Open Range" Lasky
"Legion of the Condemned" Lasky
"Love and Learn" Lasky
CHANDLER, ROBERT
"The Empty Saddle" Univ.
"The Hawk of the Hills" Pathe
CHANEY, LON
"Mr. Wu" M-G-M
"The Unknown" M-G-M
"Mockery" M-G-M
"The Hypnotist" M-G-M
"The Big City" M-G-M
CHAPLIN, CHARLIE
"The Circus" U. A.
CHAPLIN, SYDNEY
"Pals" Warner
CHAPMAN, EDYTHE
"Old Heidelberg" M-G-M
"Naughty But Nice" First Nat'l.
"Betty's A Lady" Univ.
"American Beauty" First Nat'l
"The Crystal Cup" First Nat'l.
"Man Crazy" First Nat'l.
"The Shepherd of the Hills" First Nat'l
CHAPMAN, GEORGE
"Catch as Catch Can" Gotham
"Ham and Herring" West Bros.
CHASE, CHARLES
"Bigger and Better Blondes" Roach
"Fluttering Hearts" Roach
"What Women Did for Me" Roach
"Now I'll Tell One" Roach
"The Sting of Stings" Roach
"Assistant Wives" Roach
"The Lighter That Failed" Roach
"The Way of All Pants" Roach
"The Bird-Man" Roach
"Never the Dames Shall Meet" Roach
"All for Nothing" Roach
CHASE, COLIN
"The King of Kings" DeMille
CHAUTARD, EMILE
"Whispering Sage" Fox
"Seventh Heaven" Fox
"The All American" Paddock

PLAYERS *and their* PRODUCTIONS

"Beau Sabreur" Lasky
"Now We're in the Air" Lasky
"The Love Mart" First Nat'l.
"Drums of Love" (W. T.) U. A.
CHEFEE, JACK
"Who's Who" Lange-Joy
"The Sappy Sleuth" Lange-Joy
"Show Nite" Lange-Joy
CHERON, ANDRE
"Evening Clothes" Lasky
"The King of Kings" DeMille
"Service for Ladies" Lasky
CHERRINGTON, RUTH
"Bigger and Better Blondes" Roach
"A Pair of Silk Stockings" Univ.
"The Cheer Leader" Gotham
CHESEBRO, GEORGE
"Mountains of Manhattan" Gotham
"Too Many Crooks" Lasky
CHEW, FRANK
"Shanghai Bound" Lasky
CHIEF BIG TREE
"The Frontiersman" M-G-M
"Savages?" Amer. Eagle
"Wyoming" M-G-M
"Spoilers of the West" M-G-M
CHIEF STANDING BEAR
"Savages?" Amer. Eagle
CHILD, RAY
"The Gambler's Game" F.B.O.
CHRISTY, ANN
"The Kid Sister" Columbia
"Queer Ducks" Christie
"No Sparking" Christie
"Ocean Blues" Christie
(Untitled) Lloyd
CINDERS, BILLY
"The Barn Yard Romeo" Wm. M. Brown
CHRISTY, IVAN
"Nevada" Lasky
CLAIR, ETHLYNE
"The Sky Rider" Univ.
"Hero on Horseback" Univ.
"Painted Ponies" Univ.
CLAIRE, GERTRUDE
"We're Gamblers" Lasky
CLARK, ANDY
"The Goose Girl" Cardinal
CLARK, ESTELLE
"Tillie the Toiler" M-G-M
"The Crowd" M-G-M
CLARK, FRANK
"Border Blackbirds" Maloney
"The Air Patrol" Univ.
"Four-Footed Ranger" Univ.
"The Devil's Twin" Maloney
"Square Shooting" Liberty
"The Boss of Rustlers Roost" Maloney
CLARK, GYPSY
"Who's Who" Lange Joy
"Pitfalls of Passion" S. S. Millard
CLARK, HARVEY
"Camille" First Nat'l.
"The Magic Flame" Goldwyn
"Twelve Miles Out" M-G-M
"The All American" Paddock
"Rose of the Golden West" First Nat'l.
"Get Your Man" Lasky
"Ladies Night in a Turkish Bath" First Nat'l.
CLARK, JOHN J.
"Pajamas" Fox
"Love and Learn" Lasky
CLARK, TRILBY
"In the First Degree" Sterling
CLARY, CHARLES
"The King of Kings" DeMille
"The Fight for the Water Hole" Technicolor
"Lonesome Ladies" First Nat'l
"Flood Waters" Lasky
"What Price Love" Schlank
"Square Shooting" Liberty
"Pretty Clothes" Sterling
"The Symphony" Univ.
CLAUDE, TOBY
"No Control" Metro.
CLAYTON, ARTHUR
"The Outlaw of Red River" Fox
CLAYTON, BARBARA
"Naughty Nanette" F.B.O.
CLAYTON, EDWARD
"Flaming Fathers" Roach
"Her Blue Black Eyes" Fox
"The West Pointer" M-G-M
CLAYTON, ETHEL
"The Princess from Hoboken" Tiff.
CLAYTON, GILBERT
"Camille" First Nat'l.
"The Terrible People" Pathe
CLAYTON, JEAN
"The Villain" West Bros.
CLEMENTS, PAULINE
"Savages?" Amer. Eagle
CLIFFORD, RUTH
"Don Mike" Thomson
"The Thrill Seekers" H. V. Prod.
CLIFFORD, WILLIAM
"The Grey Streak" Balshofer
"The Sky Rider" Univ.
CLOUD, MARGARET
"Satan and the Woman" Burton King
CLYDE, ANDY
"Duck Out" Christie
"Love In a Police Station" Sennett
"Catalina Here I Come" Sennett
"Smith's Candy Shop" Sennett
"Fresh and a Devil" Bray
"Weak Knees" Bray
"Smith's Bargain" Sennett
COAD, JOYCE
"Children of Divorce" Lasky
"One Woman To Another" Lasky
"Drums of Love" (W. T.) U. A.
COBB, EDMUND
"The Devil Dog" Univ.
"Fangs of Destiny" Univ.
"Four-Footed Ranger" Univ.
"Hound of Silver Creek" Univ.
"The Scarlet Arrow" Univ.
"Fighting Redhead" F.B.O.
COBURN, DOROTHY
"Flying Elephants" Roach
"Putting Pants on Phillip" Roach
"The Bird-Man" Roach
"Hats Off" Roach
"Leave 'Em Laughing" Roach
CODY, BILL
"Laddy Be Good" Bill Cody
"Born to Fight" Bill Cody
"Gold From Weepah" Bill Cody
CODY, LEW
"The Grey Hat" M-G-M
"His Brother From Brazil" M-G-M
"Tea For Three" M-G-M
"Mixed Marriage" M-G-M
COFFYN, FRANK
"Senorita" Lasky
COGHLAN, JUNIOR
"The Country Doctor" DeMille
"Harp in Hock" Metro
"Gallagher" DeMille
COGLEY, NICK
"Hey Hey Cowboy" Univ.
"Old Kentucky" M-G-M
"Abie's Irish Rose" Lasky
COHEN, SAMMY
"Cradle Snatchers" Fox
"A. W. O. L." Fox
"Colleen" Fox
"Robinson and Crusoe" Fox
COLE, SLIM
"Desert Dust" Univ.
"Twenty Legs Under the Sea" Fox
COLEMAN, CHARLES
"That's My Daddy" Universal
COLEMAN, DON
"The Devil's Twin" Maloney
"The Boss of Rustler's Roost" Maloney
"The Apache Raider" Maloney
"The Bronc Stomper" Maloney
COLEMAN, MAJEL
"The King of Kings" DeMille
"Beautiful But Dumb" DeMille
"Almost Human" DeMille
COLLIER, WILLIAM, JR.
"The Sunset Derby" First Nat'l
"The Broken Gate" Tiffany
"Back Stage" Tiffany
"Dearie" Warner
"The Desired Woman" Warner
"Stranded" Sterling
"The Million Dollar Sap" Imperial
"The College Widow" Warner
"Stocks and Blondes" Imperial
COLLINS, KATHLEEN
"Quarantined Rivals" Gotham
"The Devil's Saddle" First Nat'l
"The Dog Wins" Pathe-McConnell
COLLINS, MONTE
"The King of Kings" DeMille
"The Lost Limited" H. J. Brown
COLLINS, MONTE, JR.
"A Fool and His Honey" Fox
"The Battle of the Century" Roach
COLLYER, JUNE
"East Side—West Side" Fox
"Womanwise" Fox
"Hangman's House" Fox
COLMAN, RONALD
"The Magic Flame" Goldwyn
COMBS, JACKIE
"The Way of All Flesh" Lasky
"The Callahans and the Murphys" M-G-M
"The Bird-Man" Roach
"Honeymoon Flats" Univ.
COMONT, MATHILDE
"Loves of Carmen" Fox
"Argentina" Ajuria
"The Hollywood Dressmaker" Sanford
"Ramona" Inspir.-Carewe
"Streets of Shanghai" Tiffany
COMPSON, BETTY
"Cheating Cheaters" Univ.
"Say it with Diamonds" Chadwick
"Twelve Miles Out" M-G-M
"Temptations of a Shop Girl" Chad.
"The Big City" M-G-M
COMPTON, JOYCE
"Spurs and Spark Plugs" Univ.
"Ankles Preferred" Fox
COMSTOCK, CLARK
"Singed" Fox
"Hey Hey Cowboy" Univ.
"The Scarlet Arrow" Univ.
"Silver Valley" Fox
"Inside Prison Walls" Pathe-McConnell
CONKLIN, CHESTER
"The Kiss in a Taxi" Lasky
"Tell It To Sweeney" Lasky
"Gentlemen Prefer Blondes" Lasky
"Two Flaming Youths" Lasky
CONKLIN, FRANK
"Wild Wallops" Christie
CONKLIN, HEINIE
"Beware of Widows" Univ.
"Drums of the Desert" Lasky
"A Pair of Silk Stockings" Univ.
"Ham and Eggs at the Front" Warn.
"Western Suffragettes" Univ.
"Horseman of the Plain" Fox
CONKLIN, WILLIAM
"The Outlaw of Red River" Fox
"The Scourge of the Little 'C'" Fox
CONLEY, LIGE
"Argentina" Ajuria
"The Traveling Salesman" Lasky
CONNELLY, EDWARD
"Old Heidelberg" M-G-M
"Loves of Louis" M-G-M
CONNELLY, ERWIN
"Cheating Cheaters" Univ.
CONNORS, GEORGE "BUCK"
"Phantom Flyer" Univ.
"The Fearless Rider" Univ.
"Frontier Courage" Univ.
"The Lyin' Tamer" Univ.
"The Mojave Kid" F.B.O.
"The Sling Shot Kid" F.B.O.
"Open Range" Lasky
CONNORS, GEORGE
"Jaws of Steel" Warner
CONTI, ALBERT
"Camille" First Nat'l.
"The Chinese Parrot" Univ.
"The Devil Dancer" Goldwyn
"Tempest" U. A.
"Legion of the Condemned" Lasky
COOGAN, JACKIE
"The Bugle Call" M-G-M
"Buttons" M-G-M
COOK, CLYDE
"White Gold" DeMille
"The Brute" Warner
"Simple Sis" Warner
"The Climbers" Warner
"The Bush Leaguer" Warner
"A Sailor's Sweetheart" Warner
"Good Time Charley" Warner
"The Little Snob" Warner
"Beware of Married Men" Warner
COOKE, AL
"The Wise Crackers" Series F.B.O
"The Beauty Parlor" Series F.B.O.
"Legionnaires in Paris" F.B.O.
COOLEY, FRANK
"Wanted! A Coward" Clements
COOLEY, HALLAM
"Wedding Bills" Lasky
"Naughty But Nice" First Nat'l
"No Place To Go" First Nat'l.
"Ladies Must Dress" Fox
"Her Wild Oat" First Nat'l
COOPER, EDNA MAY
"The King of Kings" DeMille
COOPER, GEORGE
"Trail of '98" M-G-M
"The Lovelorn" M-G-M

PLAYERS *and their* PRODUCTIONS

COOPER, GARY
"Children of Divorce" Lasky
"Wings" Lasky
"Arizona Bound" Lasky
"Last Outlaw" Lasky
"Nevada" Lasky
"Beau Sabreur" Lasky
"Legion of the Condemned" Lasky
"Doomsday" Lasky

COOPER, JACK
"Love's Languid Lure" Sennett
"The Lost Whirl" Bray
"His Ticklish Predicament" Bray
"The Way of All Fish" Hutchinson
"Bums of the Desert" Bray

COOPER, RAYMOND
"Pitfalls of Passion" S. S. Millard

COOPER, ROSEMARY
"White Flannels" Warner
"Closed Gates" Sterling
"The Climbers" Warner
"Drums of Love" (W. T.) U. A.

CORBETT, BENNY
"The Empty Saddle" Univ.
"Spurs and Spark Plugs" Univ.
"Luck's Lottery" Univ.
"The Fearless Rider" Univ.
"One Glorious Scrap" Univ.
"The Boss of Rustler's Roost" Maloney
"The Bronc Stomper" Maloney
"The Black Ace" Maloney

CORBIN, VIRGINIA LEE
"The Drop Kick" First Nat'l
"No Place To Go" First Nat'l.
"The Little Snob" Warner

CORDA, MARIA
"The Private Life of Helen of Troy" First Nat'l.

CORDAY, MARCELLE
"Quality Street" M-G-M
"Loves of Louis" M-G-M

CORDING, HARRY
"Wild Cat Law" Fox

COREY, JIM
"The Iron Rider" Goodwill
"Hey Hey Cowboy" Univ.
"The Interferin' Gent" Action
"Last Outlaw" Lasky
"Open Range" Lasky

CORNWALL, ANNE
"Chicken Feathers" Christie
"College" U. A.
"Scared Pink" Christie
"Fighting Fanny" Christie

CORNWALLIS, MARY
"Phantom Flyer" Univ.

CORRADO, GINO
"Cohens and Kellys in Paris" Univ.
"Hot Heels" Univ.

CORRIGAN, D'ARCY
"Old Heidelberg" M-G-M
"Hot Heels" Univ.

CORTEZ, RICARDO
"Mockery" M-G-M
"By Whose Hand" Colum.
"The Private Life of Helen of Troy" First Nat'l.

COSGRAVE, LUKE
"Gentlemen Prefer Blondes" Lasky
"The Red Mark" James Cruze

COSSAR, JOHN
"Melting Millions" Pathe
"Woman's Law" D. FitzGerald
"The Web of Fate" FitzGerald
"Get Your Man" Lasky

COSTELLO, DOLORES
"Old San Francisco" Warner
"A Million Bid" Warner
"The College Widow" Warner
"Tenderloin" Warner
"Glorious Betsy" Warner

COSTELLO, HELENE
"The Bronco Twister" Fox
"The Heart of Maryland" Warner
"Pals" Warner
"Old Kentucky" M-G-M
"Good Time Charley" Warner
"Husbands for Rent" Warner
"Comrades" Warner
"Burning Up Broadway" Sterling

COSTELLO, MAURICE
"Camille" First Nat'l.
"The Shamrock and the Rose" Chad.
"See You Later" Sierra
"I'll Be There" Sierra
"Caravan Trail" First Nat'l

COSTELLO, TOM
"The Whirlwind of Youth" Lasky

COSTELLO, WILLIAM
"The King of Kings" DeMille

COURTWRIGHT, WILLIAM
"The Poor Nut" First Nat'l
"Silver Comes Through" Thomson
"Don Mike" Thomson
"Arizona Nights" Thomson
"Jesse James" Thomson-Para. Spec.
"The Pioneer Scout" Thomson-Para. Spec.

COVINGTON, BRUCE
"Horse Shy" Hollywood

COWL, GEORGE
"The Adventurer" M-G-M
"Broadway Madness" Burton King

COWLES, JULES
"Road to Romance" M-G-M
"The Hypnotist" M-G-M
"Bringing Up Father" M-G-M

COXEN, EDWARD
"Trail of '98" M-G-M
"Galloping Fury" Univ.
"The Web of Fate" FitzGerald

CRAIG, GODFREY
"The Big Pie Raid" Us Bunch
"Scrambled Ears" Us Bunch

CRAIG, HAL
"Love and Learn" Lasky
"Let's Go" Sierra

CRANE, PHYLISS
"Racing Romance" Balshofer
"One Minute To Go" Balshofer
"The Battling Bookworm" Balshofer

CRANE, WARD
"The Flag Maker" Blackton
"Beauty Shoppers" Tiffany
"Azure Shore" Metro.
"Honeymoon Flats" Univ.

CRAWFORD, JOAN
"The Unknown" M-G-M
"Twelve Miles Out" M-G-M
"Spring Fever" M-G-M
"The West Pointer" M-G-M
"The Texas Ranger" M-G-M
"Rose Marie" M-G-M

CRAWFORD, RICHARD
"The Night Bride" Metropolitan
"Rejuvenation of Aunt Mary" Metro.

CRIMMINS, DAN
"Western Suffragettes" Univ

CRINLEY, MYRTIS
"Shooting Straight" Univ.
"Phantom Flyer" Univ.
"Won in the Clouds" Univ.

CROCKER, HARRY
"Tillie the Toiler" M-G-M
"Becky" M-G-M
"South Sea Love" F.B.O.
"Sally in Our Alley" Colum.
"The Circus" U. A.

CROCKETT, CHARLES
"The Princess from Hoboken"
"Arizona Bound" Lasky
"The Gingham Girl" F.B.O.

CROSSLEY, SYD
"A Perfect Gentleman" Monty Banks
"The Romantic Rogue" H. J. Brown
"The Blood Ship" Colum.
"The Gorilla" First Nat'l.
"So This Is Love" Colum.
"Fangs of the Wild" F B.O.

CROWELL, JOSEPHINE
"The King of Kings" DeMille
"No Publicity" Hollywood
"Scrambled Wedding" Hollywood
"The Man Who Laughs" Univ.

CUMMING, DOROTHY
"The King of Kings" DeMille
"The Wind" M-G-M
"Old Kentucky" M-G-M
"Loves of Louis" M-G-M
"The Divine Woman" M-G-M

CUMMINGS, FRED
"Ritzy Rosie" Al Nathan
"Good Scout" Al Nathan
"Dumb Bells" Al Nathan

CUNARD, GRACE
"Blake of Scotland Yard" Univ.
"Denver Dude" Univ.

CUNNING, PATRICK
"Very Confidential" Fox

CURLEY, PAULINE
"Devil Dog" Schlank

CURRIER, ART
"That's My Daddy" Univ.

CURRIER, FRANK
"Rookies" M-G-M
"California" M-G-M
"The Callahans and the Murphys" M-G-M
"Rose Marie" M-G-M
"The Enemy" M-G-M
"Riders of the Dark" M-G-M

CURTIS, JACK
"Captain Salvation" M-G-M
"Find the King" Hollywood
"Jaws of Steel" Warner
"Brass Knuckles" Warner

CUSTER, BOB
"Terror of Bar X" Custer
"The Fighting Hombre" Custer
"Bull Dog Pluck" Custer
"The Return of Boston Blackie" Chad.
"Galloping Thunder" Custer
"Ladies of Ease" Chad.

D'ALBROOK, SIDNEY
"The Princess from Hoboken" Tiff.
"The King of Kings" DeMille

DALE, FRANCES
"The King of Kings" DeMille

DALY, MARCELLA
"War Eagles" Univ.
"A Pair of Silk Stockings" Univ.

DANA, FREDERICK
"Two-Gun of the Tumbleweed" Maloney
"The Hawk of the Hills" Pathe
"The Apache Raider" Maloney
"The Bronc Stomper" Maloney

DANA, VIOLA
"Salvation Jane" F.B.O.
"Naughty Nanette" F.B.O.
"The Lure of the Night Club" F.B.O.
"So This Is Love" Colum.

DANE, KARL
"Rookies" M-G-M
"Trail of '98" M-G-M
"The Enemy" M-G-M
"Baby Mine" M-G-M

DANIEL, VEORA
"One Chance in a Million" Gotham
"Quarantined Rivals" Gotham
"Bull Dog Pluck" Custer

DANIELS, BEBE
"The Kiss In a Taxi" Lasky
"Senorita" Lasky
"Swim, Girl, Swim" Lasky
"She's a Sheik" Lasky

DANIELS, WALTER
"The Dove" Feature

D'ARCY, ROY
"The Grey Hat" M-G-M
"Frisco Sally Levy" M-G-M
"His Brother From Brazil" M-G-M
"Road to Romance" M-G-M
"Buttons" M-G-M
"Rose Marie" M-G-M
"Loves of Louis" M-G-M
"Riders of the Dark" M-G-M

DARE, CAROL
"Through the Barbed Wire" J. Carroll

DARK, MICHAEL
"The Whirlwind of Youth" Lasky

DARLING, IDA
"Singed" Fox

DARRO, FRANKIE
"Cyclone of the Range" F.B.O.
"Moulders of Men" F B.O.
"Judgment of the Hills" F.B.O.
"Tom's Gang" F.B.O.
"Flying U Ranch" Fox
"Little Mickey Grogan" F.B.O.
"When the Law Rides" F. B. O.
"Phantom of the Range" F.B.O.
"When the Law Rides" F.B.O.

DARROW, JOHN
"Hell's Angels" Caddo

DARVAS, CHARLES
"The Kiss in a Taxi" Lasky
"Fashions for Women" Lasky
"The Dove" Feature
"The Last Moment" Premier
"The Red Mark" James Cruze

D'AUBURN, DENNIS
"The King of Kings" DeMille

D'AURAY, JACQUES
"The Claw" Univ.
"The Woman on Trial" Lasky

DAVENPORT, MILLA
"Hey Hey Cowboy" Univ.
"The King of Kings" DeMille
"13 Washington Square" Univ.

DAVIDSON, DORE
"East Side—West Side" Fox

DAVIDSON, LAWFORD
"The Patent Leather Kid" 1st Nat'l
"Blood Will Tell" Fox
"Wild Cat Law" Fox

DAVIDSON, MAX
"Don't Tell Everything" Roach
"Should Second Husbands Come First?" Roach

PLAYERS *and their* PRODUCTIONS

"Flaming Fathers" Roach
"What Every Ice Man Knows" Roach
"The Call of the Coocoo" Roach
"Love 'Em and Feed 'Em" Roach
"Fighting Fathers" Roach
"Pass the Gravy" Roach
"Tell It to the Judge" Roach
DAVIDSON, WM.
"Cradle Snatchers" Fox
"Gentleman of Paris" Lasky
DAVIES, HOWARD
"The Phantom Buster" Action
DAVIS, GEORGE
"Circus Capers" Educa.
"The Small Bachelor" Univ.
"The Magic Flame" Goldwyn
"Batter Up" Educa.
"Red Hot Bullets" Educational
DAVIES, MARION
"Tillie the Toiler" M-G-M
"Quality Street" M-G-M
"The Fair Co-Ed" M-G-M
"The Patsy" M-G-M
DAVIDOFF, A
"Tempest" U. A.
DAVIS, EDWARDS
"Singed" Fox
"Hero on Horseback" Univ.
"Face Value" Sterling
"Life of Riley" First Nat'l
DAVIS, GEORGE
"The Circus" U. A.
"Caravan Trail" First Nat'l
"Nothing Flat" Educa.
DAVIS, HAL
"The Bandit's Son" F.B.O.
DAVIS, J. GUNNIS
"The Notorious Lady" First Nat'l
DAVIS, MILDRED
"Too Many Crooks" Lasky
DAVIS, MORGAN
"Border Blackbirds" Maloney
d'AVRIL, YOLA
"Smile, Brother, Smile" First Nat'l
"Valley of the Giants" First Nat'l.
"No Place To Go" First Nat'l.
DAW, MARJORIE
"The Outlaw of Red River" Fox
"Topsy and Eva" Feature
"Home Made" First Nat'l.
"Spoilers of the West" M-G-M
DAWN, CONSUELO
"The Insurrecto" Davis-Hess
"The Haunted Romance" Davis-Hess
"Ski High" Davis-Hess
"The Ambuscade" Univ.
"The Goose Girl" Cardinal
"The Old Woman of the Wood" Cardinal
"His Fateful Flop" C. H. Hutchinson
DAWN, JANET
"Forty Winks" Wm. M. Brown
DAWSON, DORIS
"Gold From Weepah" Bill Cody
"Dead Easy" Christie
"French Fried" Christie
"Swiss Movements" Christie
DAY, ALICE
"See You in Jail" First Nat'l
"The Gorilla" First Nat'l
"Night Life" Tiffany
"The Smart Set" M-G-M
DAY, MARCELINE
"Rookies" M-G-M
"Captain Salvation" M-G-M
"Road to Romance" M-G-M
"The Hypnotist" M-G-M
"Dog of War" M-G-M
"The Big City" M-G-M
"Freedom of the Press" Univ.
DAY, SHANNON
"Stranded" Sterling
DEAN, HOWARD
"The Racers" William M. Brown
DEAN, PRISCILLA
"Birds of Prey" Colum.
"All for Nothing" Roach
DEANE, DORIS
"Special Delivery" Lasky
DEANE, HAZEL
"Fighting for Fame" Worne
"Daring Deeds" Worne
DEARHOLT, HELEN
"Ritzy" Lasky
DEARING, ED
"Cowboys Cry For It" Roach
"The Call of the Coocoo" Roach
DE BAR, BONNIE JEAN
"Little Snow White" Cardinal
de BOER, WILLIAM
"The King of Kings" DeMille
de BOZOKY, BARBARA
"Drums of Love" (W. T.) U. A.
de BRIAC, JEAN
"The Divine Woman" M-G-M
de BRULIER, NIGEL
"Wings" Lasky
"Frenzy" Winkler
"Surrender" Univ.
"Soft Cushions" MacLean
"The Gaucho" United Artists
"Rachel" Lasky
de FAS, BORIS
"Tempest" U. A.
DE GARROS, THE
"The Wild West Show" Univ.
DE GRASSE, SAM
"The King of Kings" DeMille
"Captain Salvation" M-G-M
"The Country Doctor" DeMille
"The Fighting Eagle" DeMille
"Wreck of the Hesperus" DeMille
"The Man Who Laughs" Univ.
"Thoroughbreds" Univ.
deGREY, SYDNEY
"Bitter Apples" Warner
"Naughty Nanette" F.B.O.
"Closed Gates" Sterling
"Drums of Love" (W. T.) U. A.
DE HAVEN, CARTER, JR.
"The Lighter That Failed" Roach
DE KIRBY, ANNETTE
"Dog Heaven" Roach
deLACY, PHILIPPE
"Old Heidelberg" M-G-M
"The Way of All Flesh" Lasky
"Is Zat So?" Fox
"Love" M-G-M
"The Tigress" Columbia
"The Broken Mask" Schlank
DE LA MOTTE, MARGUERITE
"The Kid Sister" Columbia
"Ragtime" J. Ormont
"Broadway Madness" Burton King
DELANEY, CHARLES
"Frisco Sally Levy" M-G-M
"Husband Hunters" Tiffany
"Mountains of Manhattan" Gotham
"Thirteenth Hour" M-G-M
"The Adventurer" M-G-M
"Tired Business Men" Tiffa
"The Main Event" DeMille
"Cohens and Kellys in Paris" Univ.
"Outcast Souls" Sterling
"Home, James" Univ.
DEL RIO, DOLORES
"Loves of Carmen" Fox
"Resurrection" Inspir.-Carewe
"Trail of '98" M-G-M
"Ramona" Inspir-Carewe
"The Red Dancer of Moscow" Fox
DeLINSKI, ANNA
"The King of Kings" DeMille
DE LINSKI, VICTOR
"The King of Kings" DeMille
DEMAREST, WILLIAM
"Old San Francisco" Warner
"The Gay Old Bird"
"Matinee Ladies" Warner
"A Million Bid" Warner
"The First Auto" Warner
"Simple Sis" Warner
"What Happened to Father" Warn.
"The Bush Leaguer" Warner
"A Sailor's Sweetheart" Warner
"The Jazz Singer" Warner
"A Reno Divorce" Warner
"The Girl Downstairs" Fox
DEMPSEY, TOM
"Wild Wallops" Christie
"Dead Easy" Christie
"The Bush Leaguer" Warner
DENNY, MALCOLM
"The King of Kings" DeMille
DENNY, REGINALD
"Fast and Furious" Univ.
"Out All Night" Univ.
"That's My Daddy" Univ.
"On Your Toes" Univ.
DENT, VERNON
"Smith's Cook" Sennett
"Smith's Modiste Shop" Sennett
"The Golf Nut" Sennett
"The Beach Club" Sennett
DE PUTTI, LYA
"The Heart Thief" Metropolitan
"Midnight Rose" Univ.
"Buck Privates" Univ.
DeROY, HARRY
"Spooks" Us Bunch
"The Magic Game" Us Bunch
DE RUIZ, NICK
"The Unknown" M-G-M
"The Man Who Laughs" Univ.
de SEGUROLA
"Bringing Up Father" M-G-M
"Glorious Betsy" Warner
DESLYS, KAY
"Fluttering Hearts" Roach
"Assistant Wives" Roach
"The Lighter That Failed" Roach
"Tempest" U. A.
DEVORE, DOROTHY
"Mountains of Manhattan" Gotham
"Better Days" Pacific Picts.
"Little Rube" Educational
DE VORSKA, JESS
"Don't Tell Everything" Roach
"Jake, the Plumber" F.B.O.
"Tempest" U. A.
DEWEY, ELMER
"The Kiss in a Taxi" Lasky
DIAL, ALLAN
"The Villain" West Bros.
DICKINSON, MILTON
"Lady Cristi Linda" Fox
DILLON, WILLIAM
"Some Hero" Reel-Art
"The Goose Girl" Cardinal
DILLION, JOHN
"Temptations of a Shop Girl" Chad.
DILLION, JOHN WEBB
"The Terrible People" Pathe
DILLS, WILLIAM
"Mystery House" Marilyn Mills
DIME, JAMES
"The King of Kings" DeMille
DIONE, ROSE
"Old San Francisco" Warner
"Camille" First Nat'l
"Ragtime" J. Ormont
"Bringing Up Father" M-G-M
"Polly of the Movies" J. Ormont
"The Red Mark" James Cruze
DIX, RICHARD
"Flood Waters" Lasky
"Shanghai Bound" Lasky
"The Gay Defender" Lasky
"The Traveling Salesman" Lasky
DOBBINS, BEN
"Painted Ponies" Univ.
DODGE, FRANK
"East Side—West Side" Fox
DOMINICI, MARIO
"The Spotlight" Lasky
DONNELLY, JIM
"Dummy" Chadwick
DONOVAN, JACK
"Lady Luck" McConnell-Pathe
DOOLEY, BILLY
"Sailor Beware" Christie
"Wild Wallops" Christie
"Row, Sailor, Row" Christie
"A Moony Mariner" Christie
"Easy Curves" Christie
"Dizzy Sights" Christie
DORAY, DELPHINE
"Sorority Mixup" Al Nathan
DORMAN, SHIRLEY
"One Woman To Another" Lasky
DOSSETT, CHAPELLE
"The Blood Ship" Colum.
DOUGHERTY, CHARLES
"All or Nothing" Roach
DOUGHERTY, JACK
"Special Delivery" Lasky
"Arizona Bound" Lasky
"The Lure of the Night Club" F.B.O.
"Trail of the Tiger" Univ.
"Haunted Island" Univ.
DOUGLAS, BYRON
"Dead Man's Curve" F.B.O.
"Fallen Angels" Univ.
DOUGLAS, EARLE
"See You Later" Sierra
"Let's Go" Sierra
"I'll Be There" Sierra
DOUGLAS, MARION
"The Romantic Rogue" H. J. Brown
"The Rose of Kildare" Gotham
"Caravan Trail" First Nat'l
"The Shepherd of the Hills" First Nat'l
d'OUISE, JACK
"Through the Barbed Wire" J. Carroll
DOVE, BILLIE
"The Tender Hour" First Nat'l
"The Stolen Bride" First Nat'l.
"American Beauty" First Nat'l
"The Love Mart" First Nat'l.
DOWNS, JOHNNY
"Trail of '98" M-G-M
"Chicken Feed" Roach

PLAYERS *and their* PRODUCTIONS

DOYLE, BOBBY
"The Sunset Derby" First Nat'l
DRESSER, LOUISE
"Mr. Wu" M-G-M
"White Flannels" Warner
"The Garden of Eden" U-A
DRESSLER, MARIE
"The Joy Girl" Fox
"The Callahans and the Murphys" M-G-M
"Breakfast at Sunrise" First Nat'l.
"Bringing Up Father" M-G-M
"The Patsy" M-G-M
DREW, ANN
"Red Raiders" First Nat'l
DREW, ROLAND
"Ramona" Inspir-Carewe
DUANE, JACK
"The Old Woman of the Wood" Cardinal
DU BOIS, NOMA
"Satan and the Woman" Burton King
DUDLEY, FLORENCE
"Jesse James" Thomson-Para. Spec.
DUDLEY, ROBERT
"The Lure of the Night Club" F.B.O.
"Broadway Madness" Burton King
"The Night Flyer" James Cruze
DUFFY, JACK
"No Control" Metro.
"Break Away" Christie
"Chicken Feathers" Christie
"Queer Ducks" Christie
"Giddy Gobblers" Christie
"Hot Papa" Christie
"Scared Pink" Christie
"Nifty Nags" Christie
"Fighting Fanny" Christie
DUGAN, TOM
"The Heart of Salome" Fox
"The Small Bachelor" Univ.
"The Swell Head" Columbia
"By Whose Hand" Columbia
"The Way of All Pants" Roach
"My Friend From India" DeMille
"The Girl Downstairs" Fox
DUNAEV, NICK
"Two Arabian Knights" Caddo
DUNBAR, DAVID A.
"The Fighting Hombre" Custer
"The King of Kings" DeMille
"Gold From Weepah" Bill Cody
"Saddles and Spurs" F.B.O.
"Plunging Hoofs" Univ.
DUNCAN, BUD
"Wise Favors" Lasky
"The Ghost Ship" Tiffany
DUNCAN, MARY
"Very Confidential" Fox
DUNCAN, ROSETTA
"Topsy and Eva" Feature
DUNCAN, VIVIAN
"Topsy and Eva" Feature
DUNHAM, PHIL
"No Cheating" Educa.
DUNKINSON, HARRY
"The Insurrecto" Davis-Hess
"The Haunted Romance" Davis-Hess
"Ski High" Davis-Hess
"Smile, Brother, Smile" First Nat'l
"Silver Valley" Fox
"The Traveling Salesman" Lasky
DUNN, BOBBY
"On the Cuff" H. V. Prod.
"Caravan Trail" First Nat'l
DUNN, JOSEPHINE
"Firemen! Save My Child" Lasky
"Swim, Girl, Swim," Lasky
"She's a Sheik' Lasky
"Get Your Man" Lasky
DUNN, WILLIAM
"Painted Ponies" Univ.
DUNNING, GEORGE
"Shooting Straight" Univ.
du PONT, MISS
"Hula" Lasky
"The Wheel of Destiny" Worne
DURAND, DAVID
"Excess Relatives" Wm. M. Brown
DUVAL, PAULETTE
"Beware of Widows" Univ.
"Breakfast at Sunrise" First Nat'l.
"Alias the Lone Wolf" Colum.
"The Divine Woman" M-G-M
DWAN, DOROTHY
"The Land Beyond the Law" 1st Nt'l
"Hills of Kentucky" Warner
"Behind the Counter" Hollywood
"The Scourage of the Little 'C'" Fox
"Silver Valley" Fox
"Riders of the Dark" M-G-M
DWYER, RUTH
"A Perfect Gentleman" Monty Banks
"The Lost Limited" H. J. Brown
"White Pants Willie" First Nat'l.
"No Publicity" Hollywood
"The Racing Fool" H. J. Brown
"The Flying Nut" Univ.
"Scrambled Wedding" Hollywood
"Sailors' Wives" First Nat'l
DYER, WILLIAM J. (BILL)
"Painted Ponies" Univ.
"Gun Gospel" First Nat'l.
"The Desert of the Lost" Action
"Desperate Courage" Action
DYNAMITE
"The Devil Dog" Univ.
"Fangs of Destiny" Univ.
EAGELS, JEANNE
"Man, Woman and Sin" M-G-M
EAMES, PEGGY
"Barn Yard Follies" Wm. M. Brown
EARLE, DOROTHY
"Out All Night" Univ.
EARLE, EDWARD
"The Wind" M-G-M
"Twelve Miles Out" M-G-M
"Spring Fever" M-G-M
EARLE, FRANK
"Holding the Bag" Artclass
EASON, LORRAINE
"The Wise Cracker" Series F.B.O.
"The Beauty Parlor" Series F.B.O.
"Saddles and Spurs" F.B.O.
"The Swift Shadow" F.B.O.
EATON, JAY
"The Noose" First Nat'l
EDESON, ROBERT
"The Heart Thief" Metropolitan
"The Night Bride" Metropolitan
"The King of Kings" DeMille
"Rejuvenation of Aunt Mary" Metro.
"His Dog" DeMille
"Chicago" DeMille
EDDY, HELEN JEROME
"Camille" First Nat'l.
"Quality Street" M-G-M
"13 Washington Square" Univ.
"Chicago After Midnight" F.B.O.
EDDY, LORRAINE
"Gentleman of Paris" Lasky
"Oh Mummy" Christie
"Easy Curves" Christie
"Ocean Blues" Christie
"Fighting Fanny" Christie
EDERLE, GERTRUDE
"Swim, Girl, Swim" Lasky
EDWARDS, NEELY
"Out West" Al Nathan
EDWARDS, SNITZ
"College" U. A.
EILERS, SALLY
"Slightly Used" Warner
"The Romance of a Bathing Girl" Sennett
ELLIOTT, GORDON
"The Private Life of Helen of Troy" First Nat'l.
ELLIOTT, JOHN
"Million Dollar Mystery" Trem Carr
ELLIOTT, LILLIAN
"Ankles Preferred" Fox
"Don't Tell Everything" Roach
"The King of Kings" DeMille
"Should Second Husbands Come First?" Roach
"The Call of the Coocoo" Roach
ELLIOTT, TOM
"Pigskin'" Fox
ELLIOTT, WANDA
"Ritzy Rosie" Al Nathan
"Why Not Now?" Artclass
"Dumb Bells" Al Nathan
ELLIS, DIONE
"Cradle Snatchers" Fox
"Is Zat So?" Fox
"Hook and Ladder" Series, F.B.O.
ELLIS, FRANK
"Code of the Cow Country" Action
ELLIS, PAUL
"Bitter Apples" Warner
"Argentina" Ajuria
"The Old Woman of the Wood" Cardinal
ELLIS, ROBERT
"The Lure of the Night Club" F.B.O.
"Ragtime" J. Ormont
"The Law and the Man" Carr
"The Law's Lash" Pathe-McConnell
"Freedom of the Press" Univ.
ELLSLER, EFFIE
"Evening Clothes" Lasky
"Honeymoon Hate" Lasky
ELLSWORTH, ELMER
"The Red Mark" James Cruze
ELLSWORTH, ROBERT
"The King of Kings" DeMille
ELMAN, CLARENCE
"The Joy Girl" Fox
ELTER, ANIELKA
"The King of Kings" DeMille
"The Last Moment" Premier
EMANUEL, PETER
"Animal Catches" Us Bunch
"The Orphans" Us Bunch
EMERSON, RALPH
"The Enemy" M-G-M
"The West Pointer" M-G-M
"The Cheer Leader" Gotham
EMMET, BOBBY
"Play Ball" Artclass
"Crazy to Marry" Artclass
"Holding the Bag" Artclass
"Special Delivery" Artclass
"Motor Mania" Artclass
"Out of Order" Artclass
"All Ashore" Artclass
"The Lyin' Hunter" Artclass
"Safe and Sane" Artclass
"Fish Tales" Artclass
"Lucky Days" Artclass
"Oh, Taxi" Lackey
"The Mailman" Lackey
"Her Wedding Night" Lackey
ENGLE, BILLY
"Chicken Feathers" Christie
"Duck Out" Christie
"Cash and Carry" Christie
"Jail Birdies" Christie
"Queer Ducks" Christie
"Meet the Folks" Christie
"Dead Easy" Christie
"Doctor Quack" Christie
"A Moony Mariner" Christie
"Oh Mummy" Christie
"Ocean Blues" Christie
"Swiss Movements" Christie
ERWIN, LUCILLE
"The Other Side" Epperson
"Nize People" West Bros.
ESMELTON, FRED
"The Chinese Parrot" Univ.
"Arm of the Law" Univ.
"The Gay Defender" Lasky
ESSEX, ESTELLE
"The Scourge of the Little C" Fox Fox
ETHIER, ALPHONZ
"Alias the Lone Wolf" Colum.
EUGENE, WILLIAM
"Crashing Through" Liberty
EVANS, CECILE
"The Prince of Head Waiters" First Nat'l
FAHRNEY, MILTON
"Racing Romance" Balshafer
"One Minute To Go" Balshofer
FAIR, ELINOR
"My Friend From India" DeMille
FAIRBANKS, DOUGLAS
"The Gaucho" United Artists
FAIRBANKS, DOUGLAS, JR.
"Is Zat So?" Fox
"Dead Man's Curve" F.B.O.
"A Texas Steer" First Nat'l.
FAIRBANKS, FLOBELLE
"What Happened to Father" Warn.
"The Climbers" Warner
FAIRBANKS, WILLIAM
"One Chance in a Million" Gotham
"Catch as Catch Can" Gotham
"The Down Grade" Gotham
"Wyoming" M-G-M
"Spoilers of the West" M-G-M
"Dog of War" M-G-M
"When Danger Calls" Gotham
FAIRE, VIRGINIA BROWN
"White Flannels" Warner
"Tracked By the Police" Warner
"Flying for the Moon" U. S. Aviation
"Hazardous Valleys" Lackey
"Gun Gospel" First Nat'l.
"A Race for Life" Warner
"Gallagher" DeMille
FARLEY, DOT
"Yours to Command" F.B.O.
"All Aboard" First Nat'l.
"The King of Kings" DeMille
"The Lost Limited" H. J. Brown
"The Shamrock and the Rose" Chad.
"The Climbers" Warner

PLAYERS *and their* PRODUCTIONS

"What Every Ice Man Knows" Roach
"Tired Business Men" Tiffa.
"Hold That Pose" Sennett
FARLEY, JAMES
"The King of Kings" DeMille
"Grip of the Yukon" Univ.
"Tired Business Men" Tiffa.
"Love 'Em and Feed 'Em" Roach
"Fighting Fathers" Roach
"The Battle of the Century" Roach
FARNUM, WILLIAM
"Hangman's House" Fox
FARRELL, CHARLES
"Seventh Heaven" Fox
"Bride of the Night" Fox
"Lady Cristi Linda" Fox
FAUST, ED
"Fashions for Women" Lasky
"Gentlemen Prefer Blondes" Lasky
FAWCETT, GEORGE
"Duty's Reward" Lackey
"The Wedding March" Von Stroheim
"Tillie the Toiler" M-G-M
"Rich Men's Sons" Columbia
"Captain Salvation" M-G-M
"Spring Fever" M-G-M
"Snow Bound" Tiffany
"Painting the Town" Univ.
"Love" M-G-M
"Hard Boiled Haggerty" First Nat'l
"The Enemy" M-G-M
"The Private Life of Helen of Troy" First Nat'l.
"Valley of the Giants" First Nat'l.
"Tempest" U. A.
FAY, ELSIE
"Ham and Herring" West Bros.
"Nize People" West Bros.
FAYE, JULIA
"The King of Kings" DeMille
"Turkish Delight" DeMille
"His Dog" DeMille
"The Main Event" De Mille
"Chicago" DeMille
FAZENDA, LOUISE
"The Gay Old Bird" Warner
"Cradle Snatchers" Fox
"Babe Comes Home" First Nat'l.
"Simple Sis" Warner
"Ham and Eggs at the Front" Warner
"A Sailor's Sweetheart" Warner
"A Texas Steer" First Nat'l.
FEARLESS (THE DOG)
"Doc's Dog" Van Pelt
"The Thief Trapper" B. Goodman
FELD, FRITZ
"The Dove" Feature
FELLOWES, ROCKCLIFFE
"The Satin Woman" Reid
"The Crystal Cup" First Nat'l.
FENTON, LESLIE
"Honky-Tonk" Lasky
FERGUSON, AL
"Mystery House" Marilyn Mills
"Fangs of Destiny" Univ.
"Frontier Courage" Univ.
"The Scarlet Arrow" Univ.
"The Little Buckaroo" F. B. O.
FERGUSON, CASSON
"The King of Kings" DeMille
FERGUSON, HELEN
"Eyes of Envy" Atma
"Jaws of Steel" Warner
FERGUSON, MYRTLE
"Topsy and Eva" Feature
FERNANDEZ, EMILE
"The Renegade" F. B. O.
FERNER, DUSTIN (HAL)
"Melting Millions" Pathe
FERRIS, AUDREY
"Woman's Law" D. FitzGerald
"Slightly Used" Warner
"Ginsberg the Great" Warner
"The Jazz Singer" Warner
"Sailor Izzy Murphy" Warner
"The Silver Slave" Warner
"Beware of Married Men" Warner
FETCHIT, STEPIN (Colored)
"Old Kentucky" M-G-M
FIELD, MADELINE
"Sorority Mixup" Al Nathan
"Good Scout" Al Nathan
FIELD, W. C.
"Two Flaming Youths" Lasky
FIELDING, ROMAINE
"The Ten Modern Commandments" Lasky
"Gun Gospel" First Nat'l.
"The Shepherd of the Hills" First Nat'l.
FIFE, JACK
"The King of Kings" DeMille
FINCH, FLORA
"The Cat and the Canary" Univ.
"Quality Street" M-G-M
"Rose of the Golden West" First Nat'l.
FINCH-SMILES, FRANK
"My Best Girl" United Artists
"Laddy Be Good" Bill Cody
"The Bandit's Son" F. B. O.
FINE, BUDD
"The King of Kings" DeMille
"Olympic Games" Roach
"The Sting of Stings" Roach
"Wizard of the Saddle" F.B.O.
"Tell It to the Judge" Roach
FINKE, HAROLD
"The Insurrecto" Davis-Hess
"The Haunted Romance" Davis-Hess
"Ski High" Davis-Hess
FINLAY, REDMAN
"The King of Kings" DeMille
FINLAYSON, JIMMIE
"Don't Tell Everything" Roach
"With Love and Hisses" Roach
"Do Detectives Think?" Roach
"Cowboys Cry For It" Roach
"Flying Elephants" Roach
"Sugar Daddies" Roach
"No Man's Law" Roach
"The Second One Hundred Years" Roach
"The Call of the Coocoo" Roach
"Fighting Fathers" Roach
"Ladies Night in a Turkish Bath" First Nat'l.
FISCHER, MARGARITA
"Uncle Toms' Cabin" Univ.
FISCHER, ROBERT
"Rachel" Lasky
FISHER, ALFRED
"Husband Hunters" Tiffany
"Romance of an Actress" Chadwick
"Broadway Madness" Burton King
"Putting Pants on Phillip" Roach
FISHER, LARRY
"Robinson and Crusoe" Fox
FITZ-GERALD, CISSY
"Matinee Ladies" Warner
"Fire and Steel" Lackey
"Beauty Shoppers" Tiffany
"Scared Pink" Christie
"Two Flaming Youths" Lasky
FITZROY, EMILY
"Trail of '98" M-G-M
"Mockery" M-G-M
"Love" M-G-M
"Once and Forever" Tiffany
"Gentlemen Prefer Blondes" Lasky
FLAMMA, LUCIO
"The King of Kings" DeMille
"Beauty Shoppers" Tiffany
FLASH (Dog)
"Dog of War" M-G-M
FLEMING, BOB
"The Meddlin' Stranger" Action
"The Mojave Kid" F.B.O.
"Gun Gospel" First Nat'l.
"The Renegade" F. B. O.
"Fighting Redhead" F.B.O.
"The Bantam Cowboy" F.B.O.
FLOREY, JAMES
"Woman's Law" D. FitzGerald
"Wilful Youth" D. FitzGerald
FLOWERS, BESS
"A Fool and His Honey" Fox
"Blondes By Choice" Gotham
FLUKER, MACK
"The Helpless Helper" Lange Joy
"Beau Sabreur" Lasky
"Pigskin" Fox
FLYNN, ELINOR
"Robinson and Crusoe" Fox
FOLKENS, DICK
"The Gold Getters" Guaranty
"The Prince of Head Waiters" First Nat'l
FORBES, RALPH
"Mr. Wu" M-G-M
"Trail of '98" M-G-M
"Rose Marie" M-G-M
"The Enemy" M-G-M
"Dogs of War" M-G-M
"Cloaks and Suits" M-G-M
FORD, HARRISON
"No Control" Metro.
"The Night Bride" Metropolitan
"Rejuvenation of Aunt Mary" Metro
"Azure Shore" Metro.
"The Girl in the Pullman" DeMille
"Gallagher" DeMille
"Blonde for a Night" DeMille
FORD, FRANCIS
"Luck's Lottery" Univ.
"The Devil's Saddle" First Nat'l
"Four-Footed Ranger" Univ.
"The Cruise of the Hellion" Worne
"Branded Sombrero" Fox
FORD, JAMES
"Wizard of the Saddle" F.B.O.
FORDE, EUGENIE
"Wilful Youth" D. FitzGerald
FORREST, ALLAN
"Ankles Preferred" Fox
"The Lovelorn" M-G-M
"The Wild West Show" Univ.
FOSTER, HELEN
"Naughty Nanette" F.B.O.
"Won in the Clouds" Univ.
"Haunted Island" Univ.
"13 Washington Square" 'Univ.
FOSTER, MAY
"The Frontiersman" M-G-M
FOX, JOHNNY
"Rich Men's Sons" Columbia
"Freckles" F. B. O.
"Thoroughbreds" Univ.
FOXE, EARLE
"Slaves of Beauty" Fox
"Two Girls Wanted" Fox
"Grandma Bernle Learns Her Letters" Fox
"Ladies Must Dress" Fox
"Sailors' Wives" First Tat'l
"Hangman's House" Fox
FOY, MARY
"Ankles Preferred" Fox
"The Terrible People" Pathe
"Camille" First Nat'l.
FRANCIS, ALEC B.
"The Tender Hour" First Nat'l.
"Sally in Our Alley" Colum.
"The Shepherd of the Hills" First Nat'l.
"The Little Snob" Warner
FRANCIS, OLIN
"The Kid Brother" Lloyd
"The Cross Breed" Bischoff
"Flying U Ranch" F.B.O.
"Pigskin" Fox
FRANCISCO, BETTY
"Too Many Crooks" Lasky
"A. W. O. L." Fox
"The Boy of the Streets" Trem Carr
FRANCISCO, EVELYN
"The King of Kings" DeMille
FRANCISCO, MARGARET
"The King of Kings" DeMille
FRANEY, BILL
"City of Shadows" F.B.O.
"Red Signals" Sterling
"The Lost Limited" H. J. Brown
"Out All Night" Univ.
"Custard's Last Stand" Bray
"His Ticklish Predicament" Bray
"The Racing Fool" H. J. Brown
"She's a Sheik" Lasky
"The Hollywood Dressmaker" Sanford
"Under the Tonto Rim" Lasky
FRANK, CHRISTIAN J.
"Special Delivery" Lasky
"Arizona Bound" Lasky
"The Fighting Don" Talmadge
"Nevada" Lasky
"Beggars of Love" Lasky
FRANKE, CONSTANT
"Grandma Bernle Learns Her Letters" Fox
FRANKEL, FANCHON
"Jake, the Plumber" F.B.O.
"Desperate Courage" Action
FRANKLIN, MARTHA
"The Climbers" Warner
"Serenade" Lasky
"Get Your Man" Lasky
FRANKLIN, SIDNEY
"The King of Kings" DeMille
"Colleen" Fox
"Don't Tell Everything" Roach
"Should Second Husbands Come First?" Roach
FRANKLIN, WENDELL PHILLIPS
"Midnight Rose" Univ.
FRAZER, ROBERT
"Wanted! A Coward" Clements
"Back to God's Country" Univ.
"Out of the Past" D. FitzGerald
"The Silent Hero" Worne
"Lightning" Tiffany
"Balaoo" Fox
"The Little Snob" Warner
"Burning Up Broadway" Sterling

PLAYERS *and their* PRODUCTIONS

FREEMONT, AL W.
"She's a Sheik" Lasky
FREDERICK, FREDDY
"The Crowd" M-G-M
FREDERICKS, ELEANOR
"Why Not Now?" Artclass
FREITAS, JEANETTE
"Animal Catches" Us Bunch
"The Orphans" Us Bunch
"Spooks" Us Bunch
"The Magic Game" Us Bunch
"Fat and the Canary" Wilcox & Wolcott
FRENCH, CHARLES K.
"One Chance in a Million" Gotham
"The Meddlin' Stranger" Action
"Argentina" Ajuria
"Good as Gold" Fox
"Flying for the Moon" U. S. Aviation
"Fast and Furious" Univ.
"The Down Grade" Gotham
"The Adventurous Soul" H. V. Prod.
"The Cruise of the Hellion" Worne
"Man, Woman and Sin" M-G-M
FRENCH, GEORGE
"Bigger and Better Blondes" Roach
"Luck's Lottery" Univ.
"Queer Ducks" Christie
"The Romantic Rogue" H. J. Brown
"Won in the Clouds" Univ.
"One Glorious Scrap" Univ.
"Arizona Cyclone" Univ.
"Keep Smiling" Roach
"Twenty Legs Under the Sea" Fox
"Heebee Jeebees" Roach
"The Battle of the Century" Roach
FRIDERICI, BLANCHE
"Sadie Thompson" United Artists
"Gentlemen Prefer Blondes" Lasky
FRIES, OTTO H.
"The Bronco Twister" Fox
"Surrender" Univ.
"Her Blue Black Eyes" Fox
"Smith's Holiday" Sennett
"Smith's Burglar" Sennett
"The Second One Hundred Years" Roach
"The Call of the Coocoo" Roach
"Leave 'Em Laughing" Roach
FRIGANZA, TRIXIE
"The Motor Maniac" F. B. O.
"Gentlemen Prefer Blondes" Lasky
FULLER, DALE
"The Wedding March" Von Stroheim
"The King of Kings" DeMille
"Beauty Shoppers" Tiffany
"Phantom Flyer" Univ.
"The Cossacks" M-G-M
FULTON, JIMMIE
"The Thrill Seekers" H. V. Prod.
"The Adventurous Soul" H. V. Prod.
"The Cloud Rider" H. V. Prod.
FULTON, MAUDE
"Silk Legs" Fox
FURBERG, HANS
"Grandma Bernle Learns Her Letters" Fox
FURBERG, KURT
"The King of Kings" DeMille
FUREY, BARNEY
"The Sonora Kid" F.B.O.
"Splitting the Breeze" F.B.O.
"Tom's Gang" F.B.O.
"Flying U Ranch" F.B.O.
"Red Riders of Canada" F. B. O.
"When the Law Rides" F.B.O.
GADSON, JACQUELIN
"Thirteenth Hour" M-G-M
"Loves of Louis" M-G- M
GAFFORD, KELLY
"The Desert of the Lost" Action
GALE, LILLIAN
"The Gold Getters" Guaranty
GALICIEN, ALBERT
"Pitfalls of Passion" S. S. Millard
GALITEZEN, NATALIE
"The King of Kings" DeMille
GALLAGHER, TOY
"A Half Pint Hero" Educa.
GALLERY, TOM
"One Round Hogan" Warner
"Dog of the Regiment" Warner
GAMBLE, JERRY
"Excess Relatives" Wm. M. Brown
"13 Washington Square" Univ.
GANG, THE
"Love My Dog" Roach
"Tired Business Men" Roach
"Baby Brother" Roach
"Chicken Feed" Roach
"Olympic Games" Roach
"Glorious Fourth" Roach
"Keep Smiling" Roach
"Yale Versus Harvard" Roach
"The Old Wallop" Roach
"Playing Hookey" Roach
"Heebee Jeebees" Roach
"Dog Heaven" Roach
"Spook Spoofing" Roach
GANZHORN, JACK
"The Hawk of the Hills" Pathe
"The Apache Raider" Maloney
GARBO, GRETA
"Love" M-G-M
"The Divine Woman" M-G-M
GARCIA, ALLAN
"The Circus" U. A.
GARDNER, BUSTER
"The Scourge of the Little 'C'" Fox
GARDNER, JOHN
"Sinews of Steel" Gotham
"Blondes By Choice" Gotham
GARON, PAULINE
"Eager Lips" Chadwick
"The Bad Little Good Girl" Chad.
"Ladies of Ease" Chad.
"Temptations of a Shop Girl" Chad.
"The College Hero" Gotham
"Merry Wives of New York" Chad.
"The Heart of Broadway" Worne
GARVIN, ANITA
"With Love and Hisses" Roach
"Sailors Beware" Roach
"Why Girls Love Sailors" Roach
"Assistant Wives" Roach
"Live News" Educa.
"The Lighter That Failed" Roach
"The Old Wallop" Roach
"Fighting Fathers" Roach
"Hats Off" Roach
"The Battle of the Century" Roach
"Never the Dames Shall Meet" Roach
GAY, GREGORY
"Tempest" U. A.
GAYNOR, JANET
"Seventh Heaven" Fox
"Sunrise" Fox
"Two Girls Wanted" Fox
"Lady Cristi Linda" Fox
GENDRON, PIERRE
"Enchanted Island" Tiffany
GEORGE, JOHN
"The Unknown" M-G-M
"The Big City" M-G-M
GEORGE, MAUDE
"The Wedding March" Von Stroheim
"The Garden of Eden" U.A.
GEORGES, VOYA
"Legion of the Condemned" Lasky
GERAGHTY, CARMELITA
"Venus of Venice" First Nat'l.
"What Every Girl Should Know" Warner
"The Small Bachelor" Univ.
"The Slaver" Schlank
"My Best Girl" United Artists
"Smith's Bargain" Sennett
GERBER, NEVA
"The Old Code" Schlank
GERDINE, PHILIP
"Out All Night" Univ.
GERRARD, CARL
"So This Is Love" Colum.
GERRARD, CHARLES
"The Heart Thief" Metropolitan
"Framed" First Nat'l.
"Painting the Town" Univ.
"Home Made" First Nat'l.
"The Port of Missing Girls" Brenda
GERRARD, DOUGLAS
"A Million Bid" Warner
"Dearie" Warner
"The Desired Woman" Warner
"Ginsberg the Great" Warner
"The College Widow" Warner
GERSON, SALLY
"The Other Side" Epperson
GIBLYN, CHARLES
"The Noose" First Nat'l.
GIBSON, ETHLYN
"Winnie Be Good" West Bros.
GIBSON, HELEN
"Heroes of the Wild" Levine-Webb
GIBSON, HOOT
"Hey Hey Cowboy" Univ.
"A Hero on Horseback" Univ.
"Prairie King" Univ.
"Painted Ponies" Univ.
"Galloping Fury" Univ.
"The Rawhide Kid" Univ.
"Denver Dude" Univ.
"Western Suffragettes" Univ.
"The Wild West Show" Univ.
GIERE, HELENE
"Rachel" Lasky
GILBERT, BILLY
"Smith's Tony" Sennett
"Smith's Burglar" Sennett
GILBERT, DICK
"Melting Millions" Pathe
"The Battle of the Century" Roach
GILBERT, EUGENIA
"Melting Millions" Pathe
"Border Blackbirds" Maloney
"The Swell Head" Columbia
"By Whose Hand" Columbia
"The Boss of Rustler's Roost" Maloney
"The Apache Raider" Maloney
"The Bronc Stomper" Maloney
GILBERT, JOHN
"Twelve Miles Out" M-G-M
"Love" M-G-M
"Man, Woman and Sin" M-G-M
"The Cossacks" M-G-M
GILLESPIE, WILLIAM
"Horse Shy" Hollywood
GILLINGWATER, CLAUDE
"Naughty But Nice" First Nat'l.
"Fast and Furious" Univ.
"The Gorilla" First Nat'l.
"Husbands for Rent" Warner
GILMAN, FRED
"The Lone Ranger" Univ.
"The Lyin' Tamer" Univ.
"The Ambuscade" Univ.
"Fighting Texan" Univ.
GILMORE, BARNEY
"The Bandit's Son" F.B.O.
"Heroes in Blue" Worne
GILMORE, DOUGLAS
"The Kiss in a Taxi" Lasky
"Rough House Rosie" Lasky
GILMORE, HELEN
"Hot Heels" Univ.
GILMORE, LILLIAN
"Phantom Flyer" Univ.
"Home Sweet Home" John Gorman
"Frontier Courage" Univ.
"Fighting Texan" Univ.
"The Mojave Kid" F.B.O.
GIRARD, ANN
"Holding the Bag" Artclass
"Excess Relatives" Wm. M. Brown
"Special Delivery" Artclass
"The Thief Trapper" B. Goodman
GIRARD, JOS. W.
"In the First Degree" Sterling
"Rough House Rosie" Lasky
"Firemen! Save My Child" Lasky
"Tell It To Sweeney" Lasky
"The Silent Hero" Worne
"Arm of the Law" Univ.
"Lady Luck" McConnell-Pathe
"Stop That Man" Univ.
"The Night Flyer" James Cruze
GISH, LILLIAN
"The Wind" M-G-M
"The Enemy" M-G-M
GITTLESON, JUNE
"Glorious Fourth" Roach
GLADMAN, ANN
"Melting Millions" Pathe
GLAZER, BERNIE
"Nize People" West Bros.
GLASS, GASTON
"Sinews of Steel" Gotham
"A Gentleman Preferred" Monogram
"Better Days" Pacific Picts.
"The Gorilla" First Nat'l
"The Red Mark" James Cruze
GLEASON, JAMES
"Betty's A Lady" Univ.
GLENDON, J. FRANK
"The Other Side" Epperson
"The Cross Breed" Bischoff
GLENN, RAYMOND
"Temptations of a Shop Girl" Chad.
GOEBEL, ART
"The Air Patrol" Univ.
"Won in the Clouds" Univ.
GOES IN THE LODGE (Indian)
"Wyoming" M-G-M
GOLDEN, SYDNEY
"The Fightin' Comeback" Action
"What Every Ice Man Knows" Roach
"Better Days" Pacific Picts.
"Sugar Daddies" Roach
GOMEZ, INEZ
"The King of Kings" DeMille
GOODALL, GRACE
"The Opening Night" Colum.
GOODWIN, ALINE
"The Scarlet Arrow" Univ.

PLAYERS *and their* PRODUCTIONS

GOODWIN, HAROLD
"College" U. A.
"Snow Bound" Tiffany
"Her Summer Hero" F. B. O.
"The Cheer Leader" Gotham
GOODWIN, LES
"Winnie Be Good" West Bros.
GORCEY, BERNARD
"Abie's Irish Rose" Lasky
GORDON, BOBBY
"The Jazz Singer" Warner
"A Race for Life" Warner
GORDON, BRUCE
"The Sonora Kid" F.B.O.
"The Poor Nut" First Nat'l
"The Isle of Sunken Gold" Levine-Webb
"Under the Tonto Rim" Lasky
"Anyone Seen Kelly?" Univ.
GORDON, EDNA
"Desert Dust" Univ.
"The King of Kings" DeMille
GORDON, EDWARD
"The Boy of the Streets" Trem Carr
"Westward Whoa!" C. Hutchinson
GORDON, GRACE
"Serenade" Lasky
GORDON, JACK
"Argentina" Ajuria
GORDON, JAMES
"Wanted! A Coward" Clements
"Dad's Choice" Hollywood
"Publicity Madness" Fox
"Cancelled Debt" Sterling
"Wolf Fangs" Fox
GORDON, JULIA SWAYNE
"Children of Divorce" Lasky
"Wings" Lasky
"The King of Kings" DeMille
"13 Washington Square" Univ.
GORDON, MARY
"Naughty Nanette" F.B.O.
"Clancy's Kosher Wedding" F.B.O.
"The Old Code" Schlank
GORDON, MAUDE TURNER
"Cheating Cheaters" Univ.
"Home Made" First Nat'l.
"Balaoo" Fox
"The Traveling Salesman" Lasky
GORDON, ROBERT
"Mountains of Manhattan" Gotham
"Sinews of Steel" Gotham
GORDON, VERA
"Cohens and Kellys in Paris" Univ.
GORSMAN, BILL
"Finders Keepers" Univ.
GORE, ROSA
"The Prairie King" Univ.
"The Royal American" H. J. Brown
"Western Suffragettes" Univ.
GOUDAL, JETTA
"The Forbidden Woman" DeMille
GOUGH, JOHN
"Judgment of the Hills" F.B.O.
"Hook and Ladder" Series, F.B.O.
GOWING, GENE
"The Gold Getters" Guaranty
"Face Value" Sterling
GOWLAND, GIBSON
"The Broken Gate" Tiffany
"The Land Beyond the Law" 1st Nat'l
"Topsy and Eva" Feature
"Tired Business Men" Tiffa.
"Forgotten Women" Columbia
"Rose Marie" M-G-M
GRACE, DOC
"I'll Be There" Univ.
GRAHAM, BETTY JANE
"The Way of All Fish" Hutchinson
GRAN, ALBERT
"Children of Divorce" Lasky
"Seventh Heaven" Fox
"Soft Cushions" MacLean
"Hula" Lasky
"Grandma Bernle Learns Her Letters" Fox
"The Blue Danube" DeMille
GRANGE, RED
"The Motor Maniac" F. B. O.
GRANT, LAWRENCE
"Evening Clothes" Lasky
"Service for Ladies" Lasky
"Gentleman of Paris" Lasky
"Serenade" Lasky
"Doomsday" Lasky
GRAVES, RALPH
"Rich Men's Sons" Columbia
"The Swell Head" Columbia
"A Reno Divorce" Warner
"The Cheer Leader" Gotham
"So This Is Love" Colum.
GRAVINA, CESARE
"Cheating Cheaters" Univ.
"The Wedding March" Von Stroheim
"Trail of '98" M-G-M
"Road to Romance" M-G-M
"Meet the Prince" Univ.
"The Divine Woman" M-G-M
"The Man Who Laughs" Univ.
GRAY, ARNOLD
"The Sling Shot Kid" F.B.O.
"The Dog Wins" Pathe-McConnell
GRAY, BOB
"What Women Did For Me" Roach
"Sailors Beware" Roach
"Love 'Em and Feed 'Em" Roach
GRAY, GILDA
"The Devil Dancer" S. Goldwyn
GRAY, LAWRENCE
"Ankles Preferred" Fox
"The Callahans and the Murphys" M-G-M
"After Midnight" M-G-M
"Pajamas" Fox
"Ladies Must Dress" Fox
GRAY, "TIPPY"
"Breakfast at Sunrise" First Nat'l.
GREEN, DUKE
"Hills of Peril" Fox
GREENWOOD, CHARLOTTE
"Baby Mine" M-G-M
GREENWOOD, WINIFRED
"The King of Kings" DeMille
"Lonesome Ladies" First Nat'l
GREGORY, EDNA
"Duck Out" Christie
GREY, GLORIA
"Horns and Orange Blossoms" Univ.
"Blake of Scotland Yard" Univ.
"The Lyin' Tamer" Univ.
"Hound of Silver Creek" Univ.
"Put 'em Up" Univ.
"The Thrill Seekers" H. V. Prod.
"On the Cuff" H. V Prod
GREY, MARGARET
"Arizona Cyclone" Univ.
"Lady Luck" McConnell-Pathe
GREY, VIRGINIA
"Uncle Tom's Cabin" Univ.
GRIBBON, EDDIE
"Cheating Cheaters" Univ.
"The Callahans and the Murphys" M-G-M
"Buck Privates" Univ.
"Stop That Man" Univ.
"Night Life" Tiffany
"Streets of Shanghai" Tiffany
GRIFFITH, CORINNE
"The Garden of Eden" U.A.
GRIFFITH, FRANK
"Wizard of the Saddle" F.B.O.
GRIFFITH, JULIA
"See You in Jail" First Nat'l
GRIFFITH, RAYMOND
"Wedding Bills" Lasky
"Time For Love" Lasky
GRIPP, HARRY
"The Scourge of the Little 'C' " Fox
"Blood Will Tell" Fox
GUARD, ANN
"Crazy to Marry" Artclass
GUARD, KIT
"The Wise Cracker" Series F.B.O.
"The Beauty Parlor" Series F.B.O.
"A Moment of Temptation" F.B.O.
"Dead Man's Curve" F.B.O.
"Legionnaires in Paris" F.B.O.
GUBBINS, TOM
"Shanghai Bound" Lasky
GUETTA, RENE
"Sadie Thompson" United Artists
GUILLAUME, MARCEL
"Honeymoon Hate" Lasky
GUIOL, CLARA
"The Lighter That Failed" Roach
GUISE, TOM
"The Claw" Univ.
"Wedding Bills" Lasky
GULLIVER, DOROTHY
"Luck's Lottery" Univ.
"The Collegians" Univ.
"One Glorious Scrap" Univ.
"Arm of the Law" Univ
"Dog of the Regiment" Warner
"The Wild West Show" Univ.
"Honeymoon Flats" Univ.
GYTON, GEORGE
"Crazy to Marry" Artclass
"Motor Mania" Artclass
"All Ashore" Artclass
HADLEY, BERT
"The King of Kings" DeMille
"Flying U Ranch" F.B.O.
HAGNEY, FRANK S.
"All Aboard" First Nat'l.
"Fangs of Justice" Bischoff
"The Frontiersman" M-G-M
"One Round Hogan" Warner
"The Rawhide Kid" Univ.
"On Your Toes" Univ.
HAINES, THOMAS
"Beauty Shoppers" Tiffany
HAINES, ROBERT T.
"Meet the Prince" Univ.
"The Noose" First Nat'l.
HAINES, WILLIAM
"Spring Fever" M-G-M
"The West Pointer" M-G-M
"The Smart Set" M-G-M
HALE, ALAN
"Vanity" DeMille
"Wreck of the Hesperus" DeMille
"The Leopard Lady" DeMille
"Skyscraper" DeMille
HALE, CREIGHTON
"The Cat and the Canary" Univ.
"Flying for the Moon" U. S. Aviation
"Thumbs Down" Sterling
"Rose Marie" M-G-M
HALE, GEORGIA
"Hills of Peril" Fox
"The Rawhide Kid" Univ.
"The Last Moment" Premier
"The Wheel of Destiny" Worne
"Western Suffragettes" Univ.
HALEY, JACK
"Broadway Madness" Burton King
HALL, BEN
"Baby Brother" Roach
"For Ladies Only" Colum.
"Some Hero" Reel-Art
"Monkey Shine" Univ.
"Mistakes Will Happen" Univ.
HALL, EDNA
"The Bare Co-Ed" Hutchinson
HALL, EVELYN
"My Best Girl" United Artists
"Hell's Angels" Caddo
HALL, GEORGE TOWNE
"Unhitched Sweeties" Wm. M. Brown
"Crazy To Fly" Christie
"Scared Pink" Christie
HALL, HERBERT
"Pitfalls of Passion" S. S. Millard
HALL, JAMES
"Ritzy" Lasky
"Senorita" Lasky
"Rolled Stockings" Lasky
"Swim, Girl, Swim" Lasky
"Grandma Bernle Learns Her Letters" Fox
"Atlantic City" Fox
"Hell's Angels" Caddo
"Silk Legs" Fox
"Fighting Texan" Univ.
HALL, JOHN
"The Wild West Show" Univ.
HALL, SHERRY
"Motor Mania" Artclass
HALLET, AL
"Laddy Be Good" Bill Cody
"What Women Did for Me" Roach
"Assistant Wives" Roach
"The Sting of Stings" Roach
"The Second One Hundred Years" Roach
"The Lighter That Failed" Roach
"The Way of All Pants" Roach
"Fighting Fathers" Roach
HALLOR, RAY
"Quarantined Rivals" Gotham
"Fighting Fathers" Roach
"The Ghost Ship" Tiffany
"Inside Prison Walls" Pathe-McConnell
HAMILTON, LLOYD
"His Better Half" Educational
"At Ease" Educa.
"Rose Marie" M-G-M
"New Wrinkles" Educa.
"Papa's Boy" Educa.
HAMILTON, MAHLON
"Home Sweet Home" John Gorman
"What Price Love" Schlank
HAMILTON, MARK
"City of Shadows" F.B.O.
"The Sonora Kid" F.B.O.
"The Fight for the Water Hole" Technicolor
HAMILTON, NEIL
"The Joy Girl" Fox
"Grip of the Yukon" Univ.
"The Ten Modern Commandments" Lasky

PLAYERS *and their* PRODUCTIONS

"Arm of the Law" Univ.
"The Spotlight" Lasky
"Honky-Tonk" Lasky
HAMMOND, ARTHUR
"Modern Daughters" Carr
"Play Ball" Artclass
HAMMOND, CHARLES
"Tempest" U. A.
HAMMOND, MAJ. CLAUDE
"Under the Mexican Flag" Hammond.
"Savages of the South Seas" Hammond
"Canadian Adventures" Hammond
"World Wide" Series, Hammond
"Canadian" Series, Hammond
HAMPTON, RAYE
"The Ridin' Rowdy" Action
"Pals in Peril" Action
"The Obligin' Buckaroo" Action
HANDFORTH, RUTH
"Closed Gates" Sterling
"The Cruel Truth" Sterling
HANNEFORD, "POODLES"
"Plumb Dumb" Educa.
"Circus Capers" Educa.
HANSEN, EINAR
"Children of Divorce" Lasky
"Fashions for Women" Lasky
"The Woman on Trial" Lasky
Died June 3, 1927
HANSON, LARS
"Captain Salvation" M-G-M
"The Wind" M-G-M
"Buttons" M-G-M
"The Divine Woman" M-G-M
HARDY, OLIVER
"Why Girls Love Sailors" Roach
"Fluttering Hearts" Roach
"With Love and Hisses" Roach
"Sailors Beware" Roach
"Do Detectives Think?" Roach
"Flying Elephants" Roach
"Assistant Wives" Roach
"Sugar Daddies" Roach
"No Man's Law" Roach
"The Second One Hundred Years" Roach
"The Lighter That Failed" Roach
"The Call of the Coocoo" Roach
"Love 'Em and Feed 'Em" Roach
"Putting Pants on Phillip" Roach
"Hats Off" Roach
"Leave 'Em Laughing" Roach
"The Battle of the Century" Roach
HARDY, SAM
"Life of Riley" First Nat'l
"A Texas Steer" First Nat'l.
"Burning Up Broadway" Sterling
HARLAN, KENNETH
"Cheating Cheaters" Univ.
"Midnight Rose" Univ.
"Wilful Youth" D. FitzGerald
"Stage Kisses" Colum.
"Streets of Shanghai" Tiffany
"Fallen Angels" Univ.
HARLAN, OTIS
"Old Heidelberg" M-G-M
"Dad's Choice" Hollywood
"Grip of the Yukon" Univ.
"I'll Be There" Univ.
"A Pair of Silk Stockings" Univ.
"Galloping Fury" Univ.
"The Shepherd of the Hills" First Nat'l.
"Thoroughbreds" Univ.
HARMON, PAT
"The Other Side" Epperson
"Flying for the Moon" U. S. Aviation
"Snow Bound" Tiffany
"Hazardous Valleys" Lackey
"Lightning" Tiffany
"By Best Girl" United Artists
"The Ghost Ship" Tiffany
"The Warning" Colum.
HARR, SILVER
"Smackum Alley" Wilcox & Wolcott
HARREL, DEAN
"The Way of all Flesh" Lasky
HARRIS, EDWARD
"Smackum Alley" Wilcox & Wolcott
"Jake, the Plumber" F.B.O.
"Forgotten Women" Columbia
"The Hollywood Dressmaker" Sanford
HARRIS, IVY
"Gentleman of Paris" Lasky
"Rachel" Lasky
HARRIS, MARCIA
"Back Stage" Tiffany
HARRIS, MILDRED
"Husband Hunters" Tiffany
"She's My Baby" Sterling
"Out West" Al Nathan
"The Swell Head" Columbia
"Rose of the Bowery" Hartford
"Out of the Past" D. FitzGerald
"The Girl From Rio" Gotham
"The Adventurous Soul" H. V. Prod.
HARRISON, CAREY
"Buck Privates" Univ.
HARRISON, JIMMY
"Cheating Cheaters" Christie
"Husband Hunters" Tiffany
"Queer Ducks" Christie
"Back Stage" Tiffany
"Dead Easy" Christie
"Hot Papa" Christie
"Scared Pink" Christie
"Nifty Nags" Christie
HARRON, JOHN
"Closed Gates" Sterling
"I'll Be There" Univ.
"A Pair of Silk Stockings" Univ.
"The Bad Little Good Girl" Chad.
"Once and Forever" Tiffany
"Night Life" Tiffany
"Finders Keepers" Univ.
HART, ALBERT
"Blake of Scotland Yard" Univ.
"The Devil's Twin" Maloney
"The Boss of Rustler's Roost" Maloney
"The Ballyhoo Buster" Action
HART, SUNSHINE
"Love's Languid Lure" Sennett
"My Best Girl" United Artists
"Smith's Burglar" Sennett
HARTIGAN, PAT
"Special Delivery" Lasky
"Too Many Crooks" Lasky
"Enchanted Island" Tiffany
"Bowery Rose" Burton King
"A Race for Life" Warner
HARVEY, DONAL
"Smackum Alley" Wilcox & Wolcott
HARVEY, LEW
"Horseman of the Plain" Fox
HASBROUCK, OLIVE
"Argentina" Ajuria
"Wild Wallops" Christie
"The Shamrock and the Rose" Chad.
"Thou Shalt Not Kill" Geographic
HASLETT, JESSIE
"Seventh Heaven" Fox
HATTON, DICK
"Doc's Dog" Van Pelt
"Horse Shy" Hollywood
HASSON, JAMIEL
"Two Arabian Knights" Caddo
HATHAWAY, JEAN
"Fangs of Destiny" Univ.
HATTON, RAYMOND
"Fashions for Women" Lasky
"Firemen! Save My Child" Lasky
"Now We're in the Air" Lasky
HAUPT, ULLRICH
"Tempest" U. A.
HAVER, PHYLLIS
"No Control" Metro.
"The Little Adventuress" DeMille
"The Way of all Flesh" Lasky
"Rejuvenation of Aunt Mary" Metro
"The Fighting Eagle" DeMille
"The Wise Wife" DeMille
"Chicago" DeMille
HAYDEN, NORA
"Sinews of Steel" Gotham
HEARN, EDWARD
"Pals in Peril" Action
"The King of Kings" DeMille
"Hero on Horseback" Univ.
"Hook and Ladder" Series, F.B.O.
"The Harvester" F.B.O.
"The Desert Pirate" F. B. O.
"Fighting Redhead" F.B.O.
"The Yellow Cameo" Pathe
HEBERT, HENRY
"One Chance in a Million" Gotham
"Laddy Be Good" Bill Cody
"The Clean-Up Man" Univ.
"The Scarlet Arrow" Univ.
"The Girl From Rio" Gotham
"The Cross Breed" Bischoff
"The Dog Wins" Pathe-McConnell
HECK, STANTON
"The King of Kings" DeMille
"The House of Courage" F.B.O.
"Branded Sombrero" Fox
HEIM, ED
"Pitfalls of Passion" S. S. Millard
HELLAR, GLORIA
"Galloping Thunder" Custer
"The Bandit's Son" F.B.O.
"The Cross Breed" Bischoff
HELLUM, BARNEY
"The College Kiddo" Sennett
"Love In a Police Station" Sennett
HEMPHILL, FRANK
"The Blood Ship" Colum.
HENDERSON, DELL
"The Crowd" M-G-M
"The Patsy" M-G-M
HENDERSON, JACK
"Oh Mummy" Christie
HENDRICKS, BEN, JR.
"The Motor Maniac" F. B. O.
"Birds of Prey" Colum.
"Out All Night" Univ.
"My Friend From India" DeMille
HENDERSON, THEODORE
"The Mojave Kid" F.B.O.
HENDRICK, DUDLEY
"Flying U Ranch" F.B.O.
HENRY, GALE
"Bigger and Better Blondes" Roach
"Break Away" Christie
"What Women Did For Me" Roach
"Stranded" Sterling
"The Wild West Show" Univ.
HERBERT, HOLMES
"Mr. Wu" M-G-M
"The Heart of Salome" Fox
"The Great Mail Robbery" F.B.O.
"Slaves of Beauty" Fox
"East Side—West Side" Fox
"Gentlemen Prefer Blondes" Lasky
"The Silver Slave" Warner
HERMAN, HELENE
"Lady Cristi Linda" Fox
HERRICK, JACK
"The Second One Hundred Years" Roach
"The Hollywood Dressmaker" Sanford
HERRING, AGGIE
"The Princess from Hoboken" Tiff.
"Finnegan's Ball" Graf
"The Gorilla" First Nat'l.
"So This Is Love" Colum.
HERSHOLT, JEAN
"Old Heidelberg" M-G-M
"The Viennese Lover" Univ.
"Beggars of Love" Lasky
"The Symphony" Univ.
"13 Washington Square" Univ.
"Abie's Irish Rose" Lasky
HEUSTON, ALFRED
"The Iron Rider" Goodwill
"Splitting the Breeze" F.B.O.
"Two Arabian Sights" Al Nathan
"The Desert Pirate" F. B. O.
HIATT, RUTH
"Smith's Tony" Sennett
"Smith's Cook" Sennett
"Smith's Candy Shop" Sennett
"Smith's Cousin" Sennett
"Smith's Modiste Shop" Sennett
"Smith's Holiday" Sennett
"Smith's Restaurant" Sennett
"Smith's Bargain" Sennett
"Smith's Burglar" Sennett
HICKMAN, BELLE STANTON
"Mystery House" Marilyn Mills
HIERS, WALTER
"Husband Hunters" Tiffany
"Beware of Widows" Univ.
"The Motor Maniac" F.B.O.
"The Bad Little Good Girl" Chad.
"The Girl From Gay Paree" Tiffany
"Blondes By Choice" Gotham
"Night Life" Tiffany
HIGGINS, BOBBY
"Wild Wallops" Christie
HILBURN, BETTY
"Broadway Madness" Burton King
HILL, DORIS
"Rough House Rosie" Lasky
"Beauty Shoppers" Tiffany
"Tell It To Sweeney" Lasky
"Figures Don't Lie" Lasky
HILL, JOSEPHINE
"Two-Gun of the Tumbleweed" Maloney
"The Danger Signal" Univ.
"The Devil's Twin" Maloney
"Heroes of the Wild" Levine-Webb
HILL, THELMA
"The Wise Cracker" Series F.B.O.
"The Beauty Parlor" Series F.B.O.
"The Fair Co-Ed" M-G-M
"Ladies' Night in a Turkish Bath" First Nat'l.

PLAYERS *and their* PRODUCTIONS

HILLIARD, ERNEST
"The Scorcher" H. J. Brown
"The Midnight Watch" Carr
"Modern Daughters" Carr
"Smile, Brother, Smile" First Nat'l
"Devil Dog" Schlank
"The Silent Hero" Worne
"The Racing Fool" H. J. Brown
"The Crystal Cup" First Nat'l
"Broadway After Midnight" Krelbar
"The Wheel of Destiny" Worne
"Bowery Rose" Burton King
"Broadway After Midnight" Krelbar
"The Wheel of Destiny" Worne
"The Noose" First Nat'l.
"Burning Up Broadway" Sterling
HILLIARD, JOHN
"Robinson and Crusoe" Fox
HINES, JOHNNY
"All Aboard" First Nat'l.
"White Pants Willie" First Nat'l.
"Home Made" First Nat'l.
HISLE, BETSY ANN
"The Way of All Flesh" Lasky
"Sorrell and Son" Feature
HITCHCOCK, RAYMOND
"Tired Business Men" Tiffa.
HOEFLI, JOCKEY
"Silver Valley" Fox
HOFFMANN, OTTO F.
"Beware of Widows" Univ.
"The Stolen Bride" First Nat'l.
"Painted Ponies" Univ.
"The Fourflusher" Univ.
"The Siren" Colum.
HOGAN, JAMES
"Mountains of Manhattan" Gotham
HOLDEN, HARRY
"The Gay Defender" Lasky
HOLDERNESS, FAY
"Salvation Jane" F.B.O.
"The Call of the Coocoo" Roach
HOLDING, THOMAS
"The Terrible People" Pathe
"Satan and the Woman" Burton King
HOLLOWAY, CAROL
"The Whirlwind of Youth" Lasky
"Jake, the Plumber" F.B.O.
"The Gambler's Game" F.B.O.
HOLLOWAY, STERLING
"Wise Favors" Lasky
HOLMES, FRED
"Three A. M." Artclass
HOLMES, LEON
"Frisco Sally Levy" M-G-M
"The King of Kings" DeMille
"The Shamrock and the Rose" Chad.
HOLMES, PEE WEE
"The Empty Saddle" Univ.
"Spurs and Spark Plugs" Univ.
"Luck's Lottery" Univ.
"The Fearless Rider" Univ.
"One Glorious Scrap" Univ.
"Galloping Fury" Univ.
"Denver Dude" Univ.
HOLMES, STUART
"The Fighting Don" Talmadge
"Flying for the Moon" U. S. Aviation
"Cowboys Cry For It" Roach
"Devil Dog" Schlank
"The Lovin' Fool" Sierra
"Polly of the Movies" J. Ormont
"The Man Who Laughs" Univ.
"Beware of Married Men" Warner
HOLMES, TAYLOR
"Their Second Honeymoon" Gaiety
"Masonic" Gaiety
"Harold, the Last of the Saxons" Gaiety
HOLT, JACK
"The Tigress" Columbia
"The Warning" Colum.
"The Smart Set" M-G-M
HOLTZ, TENEN
"Frisco Sally Levy" M-G-M
"The Grey Hat" M-G-M
"Trail of '98" M-G-M
"Bringing Up Father" M-G-M
"Cloaks and Suits" M-G-M
HOMANS, ROBERT
"The Prairie King" Univ.
"Mountains of Manhattan" Gotham
"The Fightin' Comeback" Action
"Pals in Peril" Action
"The Lost Limited" H. J. Brown
"Fast and Furious" Univ.
HOPKINS, JOHN
"Who's Who" Lange Joy
"The Helpless Helper" Lange Joy
"A Gentleman Preferred" Monogram
"Show Nite" Lange Joy

HOPPER, HEDDA
"Children of Divorce" Lasky
"Wings" Lasky
"Matinee Ladies" Warner
"His Brother From Brazil" M-G-M
"Black Tears" John Gorman
"One Woman To Another" Lasky
"The Cruel Truth" Sterling
"The Drop Kick" First Nat'l
"A Reno Divorce" Warner
"The Port of Missing Girls" Brenda
"Love and Learn" Lasky
HORTON, CLARA
"The Fightin' Comeback" Action
"Pals" Warner
"Sailor Izzy Murphy" Warner
HORTON, EDWARD EVERETT
"Dad's Choice" Hollywood
"Find the King" Hollywood
"No Publicity" Hollywood
"Behind the Counter" Hollywood
"Scrambled Wedding" Hollywood
"Horse Shy" Hollywood
"Call Again" Hollywood
"Vacation Waves" Hollywood
HOSKINS, FLORENCE
"Keep Smiling" Roach
HOSKINS, JANE
"Chicken Feed" Roach
"Olympic Games" Roach
"Glorious Fourth" Roach
"Keep Smiling" Roach
HOUSE, NEWTON
"Clearing the Trail" Univ.
"Winged Hoofs" Univ.
"The Red Death" Univ.
"The Untamed" Univ.
"Riding Gold" Univ.
"Racing Wizard" Univ.
"Riding Whirlwind" Univ.
HOUSMAN, ARTHUR
"Rough House Rosie" Lasky
"Publicity Madness" Fox
"Very Confidential" Fox
"The Spotlight" Lasky
HOWARD, CONSTANCE
"The Night Bride" Metropolitan
"The Poor Millionaire" Talmadge
"The Magic Flame" Goldwyn
"The Cruel Truth" Sterling
"The Smart Set" M-G-M
HOWARD, DICK
"Cyclone of the Range" F.B.O.
HOWARD, GERTRUDE
"Uncle Tom's Cabin" Univ.
"On Your Toes" Univ.
HOWELL, HAZEL
"What Every Girl Should Know" Warner
"A Perfect Gentleman" Monty Banks
"The Way of All Pants" Roach
"Tell It to the Judge" Roach
HOWELL, YVONNE
"Fashions for Women" Lasky
"The Great Mail Robbery" F.B.O.
"The Million Dollar Sap" Imperial
HOWES, REED
"Rough House Rosie" Lasky
"The Scorcher" H. J. Brown
"The Lost Limited" H. J. Brown
"The Romantic Rogue" H. J. Brown
"The Royal American" H. J. Brown
"The Racing Fool" H. J. Brown
"Say It With Sables" Columbia
"Ladies' Night in a Turkish Bath" First Nat'l.
HOWLAND, CLIFFORD
"The Secret Studio" Fox
"Rich But Honest" Fox
HOY, DANNY
"The Wedding March" Von Stroheim
"I'll Be There" Sierra
HOYT, ARTHUR
"Wise Favors" Lasky
"Tillie the Toiler" M-G-M
"Rejuvenation of Aunt Mary" Metro
"The Ten Modern Commandments" Lasky
"Shanghai Bound" Lasky
"A Texas Steer" First Nat'l.
"Husbands for Rent" Warner
"Home, James" Univ.
HOYT, REATA
"Fangs of Vengeance" Van Pelt
"Better Days" Pacific Picts.
HOXIE, JACK
"Heroes of the Wild" Levine-Webb
HUFF, HERMINE
"Monkey Business" West Bros.
HUGHES, GARETH
"The Whirlwind of Youth" Lasky
"In the First Degree" Sterling
"Better Days" Pacific Picts.

"Broadway After Midnight" Krelbar
"Heroes in Blue" Worne
"Comrades" J. Ormont
HUGHES, LLOYD
"Too Many Crooks" Lasky
"The Stolen Bride" First Nat'l.
"American Beauty" First Nat'l
"No Place To Go" First Nat'l.
"Sailors' Wives" First Nat'l
HULETTE, GLADYS
"Bowery Rose" Burton King
HUME, JIMMIE
"Ham and Herring" West Bros.
"Nize People" West Bros.
HUMES, FRED
"The Empty Saddle" Univ.
"Spurs and Spark Plugs" Univ.
"Luck's Lottery" Univ.
"The Fearless Rider" Univ.
"One Glorious Scrap" Univ.
"Put 'em Up" Univ.
"Arizona Cyclone" Univ.
HUMMEL, WILSON
"The Sling Shot Kid" F.B.O.
"Ladies Must Dress" Fox
"See You Later" Sierra
HUMPHREY, ORRAL
"Broadway Madness" Burton King
HUMPHREY, WILLIAM
"Yours to Command" F.B.O.
"City of Shadows" F.B.O.
"Temptations of a Shop Girl" Chad.
"Broadway After Midnight" Krelbar
"Drums of Love" (W. T.) U. A.
HUNT, JAY
"Captain Salvation" M-G-M
"The Poor Millionaire" Talmadge
"The Harvester" F.B.O.
"Better Days" Pacific Picts.
HUNTLY, FRED
"The King of Kings" DeMille
HUNTOON, HELEN
"Good Scout" Al Nathan
"Dumb Bells" Al Nathan
HURLOCK, MADELINE
"The College Kiddo" Sennett
"Love In a Police Station" Sennett
"Catalina Here I Come" Sennett
"For Sale a Bungalow" Sennett
"The Bull Fighter" Sennett
"The Beach Club" Sennett
HURST, BRANDON
"Seventh Heaven" Fox
"The King of Kings" DeMille
"Love" M-G-M
"High School Hero" Fox
"The Man Who Laughs" Univ.
HURST, PAUL
"The Devil's Saddle" First Nat'l
"Buttons" M-G-M
"Red Raiders" First Nat'l
"Valley of the Giants" First Nat'l.
"The Cossacks" M-G-M
HUTCHINS, BOBBY
"Assistant Wives" Roach
"The Lighter That Failed" Roach
HUTTON, LUCILLE
"Plumb Dumb" Educa.
"Circus Capers" Educa.
"His Better Half" Educa.
"Batter Up" Educa.
HUTTON, BEULAH
"His Ticklish Predicament" Bray
HYAMS, JOHN
"Romance of an Actress" Chadwick
HYAMS, LEILA
"The Brute" Warner
"White Pants Willie" First Nat'l.
"The Bush Leaguer" Warner
"One Round Hogan" Warner
"Branded Sombrero" Fox
"Balaoo" Fox
HYMAN, B.
"The Dove" Feature
"The Hollywood Gold Digger" F. Caldwell
HYTTON, OLAF
"Pitfalls of Passion" S. S. Millard
ICHIOKA, TOSHIA
"The Man Without a Face" Pathe
"Streets of Shanghai" Tiffany
IMBODEN, DAVID
"The King of Kings" DeMille
INCE, RALPH
"Not For Publication" F.B.O.
"Shanghaied" F.B.O.
"South Sea Love" F.B.O.
"Chicago After Midnight" F.B.O.
INGRAHAM, LOIS
"The Gold Getters" Guaranty
IRVING, GEORGE
"The Bronco Twister" Fox
"Wings" Lasky

PLAYERS *and their* PRODUCTIONS

"Fangs of Justice" Bischoff
"Drums of the Desert" Lasky
"The Poor Millionaire" Talmadge
"Flood Waters" Lasky
"Shanghai Bound" Lasky
"Two Flaming Youths" Lasky
"The Port of Missing Girls" Brenda

IRVING, WILLIAM J.
"Duck Out" Christie
"Cash and Carry" Christie
"No Sparking" Christie
"Giddy Gobblers" Christie
"Ham and Eggs at the Front" Warner
"Wild Wallops" Christie
"The Lost Whirl" Bray
"Fresh and a Devil" Bray
"Weak Knees" Bray
"Grandma Bernle Learns Her Letters" Fox
"Easy Curves" Christie
"Coney Island" F. B. O.
"Swiss Movements" Christie
"Menace" Pathe-Bray

JACKSON, MARY ANN
"Smith's Tony" Sennett
"Smith's Cook" Sennett
"Smith's Candy Shop" Sennett
"Smith's Cousin" Sennett
"Smith's Modiste Shop" Sennett
"Smith's Holiday" Sennett
"Smith's Restaurant" Sennett
"Smith's Bargain" Sennett
"Smith's Burglar" Sennett

JACOBSON, H. J.
"Shanghaied" F.B.O.

JAIMISON, BUD
"Horns and Orange Blossoms" Univ.
"Ladies Beware" F.B.O.
"She's My Baby" Sterling
"Closed Gates" Sterling
"Buck Privates" Univ.
"Andy Nose His Onions" Univ.
"Jake, the Plumber" F. B. O.
"A Texas Steer" First Nat'l.

JAMES, GARDNER
"Eager Lips" Chadwick
"Ladies of Ease" Chad.
"Thou Shalt Not Kill" Geographic

JAMES, GLADDEN
"Hound of Silver Creek" Univ.
"The Man Without a Face" Pathe
"Temptations of a Shop Girl" Chad.
"Driftin' Sands" F.B.O.

JAMES, WALTER
"Rich Men's Sons" Columbia
"The Kid Brother" Lloyd
"The Irresistable Lover" Univ.
"The Blood Ship" Colum.

JANNINGS, EMIL
"The Way of All Flesh" Lasky
"The Street of Sin" Lasky
"The Last Command" Lasky

JARVIS, SIDNEY
"Caravan Trail" First Nat'l

JEFFERSON, THOMAS
"Pals" Warner

JENNINGS, DE WITT
"Two Arabian Knights" Caddo
"The Great Mail Robbery" F.B.O.
"The Cloud Rider" H. V. Prod.
"Home Made" First Nat'l.
"The Night Flyer" James Cruze

JENSEN, EULALIE
"The Heart Thief" Metropolitan
"Baby Brother" Roach
"The Kiss in a Taxi" Lasky
"The King of Kings" DeMille
"Uncle Tom's Cabin" Univ.
"Figures Don't Lie" Lasky
"Freckles" F. B. O.

JESSEL, GEORGE
"Ginsberg the Great" Warner
"Sailor Izzy Murphy" Warner

JEWEL, AUSTEN
"Blood Will Tell" Fox
"Wild Geese" Tiffany

JEWEL, BETTY
"Arizona Bound" Lasky
"Last Outlaw" Lasky

"JIGGS" (DOG)
"Flaming Fathers" Roach
"What Every Ice Man Knows" Roach

JOHNS, BERTRAM
"The Claw" Univ.
"The Lovin' Fool" Sierra

JOHNSON, CARMENCITA
"The Way of All Flesh" Lasky
"The Wind" M-G-M

JOHNSON, ERNEST W.
"The Street of Sin" Lasky

JOHNSON, NOBLE
"Vanity" DeMille
"Topsy and Eva" Feature
"The King of Kings" DeMille
"Soft Cushions" MacLean
"The Yellow Cameo" Pathe
"The Black Ace" Maloney

JOHNSTON, JOHN W.
"The Black Diamond Express" Warner
"Flying Luck" Action

JOHNSTON, JULANNE
"Venus of Venice" First Nat'l.
"The All American" Paddock
"Good Time Charley" Warner

JOHNSTON, JUNIOR
"Winnie Winkle the Breadwinner" West Bros.

JOHNSTONE, LORIMER
"Midnight Rose" Univ.

JOLSON, AL
"The Jazz Singer" Warner

JONES, BILLY "RED"
"Sky High Saunders" Univ.
"The Sky Rider" Univ.
"Phantom Flyer" Univ.
"Hound of Silver Creek" Univ.
"Vacation Waves" Hollywood

JONES, BUCK
"The Whispering Sage" Fox
"Hills of Peril" Fox
"Good as Gold" Fox
"Blood Will Tell" Fox
"Branded Sombrero" Fox

JONES, HARRY
"Soft Cushions" MacLean

JONES, OLIVER
"When the Law Rides" F. B. O.

JONES, PARKS
"Baby Brother" Roach
"The Hawk of the Hills" Pathe
"Salvation Jane" F.B.O.
"Fighting Fathers" Roach

JOY, AL
"Who's Who" Lange Joy
"The Helpless Helper" Lange Joy
"Show Nite" Lange Joy
"The Sappy Sleuth" Lange Joy

JOY, LEATRICE
"Vanity" DeMille
"The Angel of Broadway" DeMille
"The Blue Danube" DeMille

JOYCE, ALICE
"Sorrell and Son" Feature
"13 Washington Square" Univ.
"The Noose" First Nat'l

JOYCE, NATALIE
"The Whispering Sage" Fox
"Break Away" Christie
"The Circus Ace" Fox
"Wild Cat Law" Fox
"A Girl in Every Port" Fox

JUNE, MILDRED
"Daring Deeds" Worne
"The Snarl of Hate" Bischoff

JOYNER, JOYZELL
"Out of the Past" D. FitzGerald

JUNIOR, JOHN
"The Phantom Buster" Action
"My Best Girl" United Artists

KAHANAMOKU, DUKE P.
"The Isle of Sunken Gold" Levine-Webb
"Her Summer Hero" F. B. O.

KADJA
"The King of Kings" DeMille

KAINS, MAURICE
"The Yellow Cameo" Pathe

KALIZ, ARMAND
"Say It With Diamonds" Chadwick
"The Stolen Bride" First Nat'l.
"Fast and Furious" Univ.
"That's My Daddy" Univ.
"Temptations of a Shop Girl" Chad.
"The Love Mart" First Nat'l.

KARLOFF, BORIS
"Let It Rain" MacLean
"The Meddlin' Stranger" Action
"Two Arabian Knights" Caddo
"The Phantom Buster" Action
"Soft Cushions" MacLean
"The Love Mart" First Nat'l.

KARNS, ROSCOE
"Ritzy" Lasky
"The Whirlwind of Youth" Lasky
"The Ten Modern Commandments" Lasky
"Beau Sabreur" Lasky
"The Symphony" Univ.
"Pigskin" Fox

KARR, "FAT"
"You're Next" Darmour
"Heavy Hikers" Darmour
"What Price Dough?" Darmour
"How High Is Up?" Darmour
"Campus Romeos" Darmour
"Wonders of the Waistline" Darmour
"Three Missing Links" Darmour
"Fleshy Devils" Darmour
"Tanks of the Wabash" Darmour
"Panting Poppers" Darmour
"Oui, Oui, Heidelberg" Darmour

KAY, ANN
"The Grey Streak" Balshofer
"The Gold Getters" Guaranty

KEANE, RAYMOND
"War Eagles" Univ.
"The Viennese Lover" Univ.
"Meet the Prince" Univ.

KEATON, BUSTER
"College" U. A.
"Steamboat Bill, Jr." U. A.

KECKLEY, JANE
"The King of Kings" DeMille
"The Country Doctor" DeMille
"The Angel of Broadway" DeMille

KEEFE, CORNELIUS
"The Poor Nut" First Nat'l
"Hook and Ladder" Series, F.B.O.
"A Moment of Temptation" F.B.O.
"Three's a Crowd" First Nat'l.
"The Light in the Window" Carr
"Come to My House" Fox
"Satan and the Woman" Burton King

KEENER, HAZEL
"The Other Side" Epperson
"The Gingham Girl" F.B.O.
"The Scarlet Arrow" Univ.
"Westward Whoa!" Hutchinson
"The Way of All Fish" Hutchinson

KEITH, DONALD
"Special Delivery" Lasky
"The Whirlwind of Youth" Lasky
"The Way of all Flesh" Lasky
"The Cruise of the Hellion" Worne
"Broadway Madness" Burton King
"Wild Geese" Tiffany
"Comrades" J. Ormont

KEITH, IAN
"What Every Girl Should Know" Warner
"Two Arabian Knights" Caddo
"A Man's Past" Univ.

KEITH, ISABELLE
"Camille" First Nat'l.
"The King of Kings" DeMille
"Very Confidential" Fox
"The Heart o Broadway" Worne

KELLAR, LEON
"The West Pointer" M-G-M

KELLY, LEO
"Branded Sombrero" Fox

KELSEY, FRED
"Thirteenth Hour" M-G-M
"Soft Cushions" MacLean
"The Thirteenth Juror" Univ.
"The Gorilla" First Nat'l.

KELSO, MAYME
"Vanity" DeMille

KENNEDY, EDGAR L.
"Wedding Bills" Lasky
"The Gay Old Bird" Warner
"The Chinese Parrot" Univ.

KEMP, MATTY
"The Romance of a Bathing Girl" Sennett

KENNEDY, MERNA
"The Circus" U. A.

KENNEDY, TOM
"Wise Favors" Lasky
"Firemen! Save My Child" Lasky
"Silver Valley" Fox

KENNY, JACK
"Blake of Scotland Yard" Univ.

KENT, ARNOLD
"Evening Clothes" Lasky
"The Woman on Trial" Lasky
"The World at Her Feet" Lasky
"Hula" Lasky
"Beau Sabreur" Lasky
"Honky-Tonk" Lasky

KENT, BARBARA
"War Eagles" Univ.
"The Small Bachelor" Univ.
"That's My Daddy" Univ.
"No Man's Law" Roach
"Stop That Man" Univ.

KENT, CRAUFURD
"See You in Jail" First Nat'l
"Rose of the Bowery" Hartford
"The All American" Paddock
"Little Mickey Grogan" F.B.O.

PLAYERS *and their* PRODUCTIONS

"The Foreign Legion" Univ.
"Wallflowers" F.B.O.
KENT, LARRY
"The Lovelorn" M-G-M
"Her Wild Oat" First Nat'l
KENT, MARY
"The Whirlwind of Youth" Lasky
KENYON, DORIS
"Valley of the Giants" First Nat'l.
KENYON, EARL
"Through the Barbed Wire" J. Carroll
KERNOHAN, KARL
"Pitfalls of Passion" S. S. Millard
KERRY, NORMAN
"The Claw" Univ.
"The Unknown" M-G-M
"The Irresistible Lover" Univ.
"The Foreign Legion" Univ.
"Fallen Angels" Univ.
KEY, KATHLEEN
"Hey Hey Cowboy" Univ.
"Out West" Al Nathan
KILDARE, NORA
"The King of Kings" DeMille
KING, CHARLES
"Flaming Fathers" Roach
"Winnie Be Good" West Bros.
KING, CLAUDE
"Singed" Fox
"Mr. Wu" M-G-M
"Becky" M-G-M
"The Hypnotist" M-G-M
"Love and Learn" Lasky
"The Traveling Salesman" Lasky
KING, JUDY
"A. W. O. L." Fox
"Little Bit," Baret
"The Flying Dutchman" Baret
"Funny Face" Series Baret
"The Spotlight" Lasky
KING, MARJORIE
"The Last Moment" Premier
KING TUT (Dog)
(Untitled) Lloyd
KINGSTON, NATALIE
"Lost at the Front" First Nat'l.
"Framed" First Nat'l
"The Harvester" F.B.O.
"Figures Don't Lie" Lasky
"The Port of Missing Girls" Brenda
KIRBY, DAVID (RED)
"The Sunset Derby" First Nat'l
"Rose of the Bowery" Hartford
"Arm of the Law" Univ.
KIRK, BERTHA
"Find the King" Hollywood
KIRKWOOD, JAMES
"Million Dollar Mystery" Trem Carr
KISSEL, JOE
"Three A. M." Artclass
KITCHEN, DOROTHY
"The Bronco Twister" Fox
"The Way of All Flesh" Lasky
"The Renegade" F. B. O.
"Breed of the Sunset" F.B.O.
"Fangs of the Wild" F.B.O.
"The Bantam Cowboy" F.B.O.
KNOTT, LYDIA
"The King of Kings" DeMille
KNOWLAND, ALICE
"The King of Kings" DeMille
KOHLER, FRED
"Loves of Carmen" Fox
"Underworld" Lasky
"The City Gone Wild" Lasky
"The Blood Ship" Colum.
"Shootin' Irons" Lasky
"Open Range" Lasky
"The Gay Defender" Lasky
"Honky-Tonk" Lasky
KOLB, JOHN
"Lost at the Front" First Nat'l.
"See You in Jail" First Nat'l
"The Gorilla" First Nat'l.
KOLKER, HENRY
"Rough House Rosie" Lasky
"The Kiss in a Taxi" Lasky
"Argentina" Ajuria
"Midnight Rose" Univ.
KORTMAN, ROBERT
"Hills of Peril" Fox
"Blood Will Tell" Fox
KOSLOFF, THEODORE
"The Little Adventuress" DeMille
"Womanwise" Fox
KOTSONAROS, GEORGE
"The Tender Hour" First Nat'l
"Catch as Catch Can" Gotham
"The Street of Sin" Lasky
"Balaoo" Fox
KOTTKA, OTTO
"The King of Kings" DeMille
KRAMER, IDA
"Abie's Irish Rose" Lasky
KRUGER, PAUL
"The First Auto" Warner
"The Heart of Maryland" Warner
"Pals" Warner
KUWA, GEORGE
"The Night Bride" Metropolitan
"The Chinese Parrot" Universal
"Melting Millions" Pathe
"White Pants Willie" First Nat'l.
"Beggars of Love" Lasky
"The Warning" Colum.
"Honky-Tonk" Lasky
LA BISSONIERE, ERIN
"The Heart of Salome" Fox
"Million Dollar Mystery" Trem Carr
"The Light in the Window" Carr
LACKAYE, EDGAR
"The King of Kings" DeMille
LACKTEEN, FRANK
"The Hawk of the Hills" Pathe
"Melting Millions" Pathe
"The Warning" Columbia
LAGNEUER, CHARLES
"The Kiss in a Taxi" Lasky
LA GASSE, JEROME
"A Gentleman Preferred" Monogram
LAIDLAW, ETHAN
"Laddy Be Good" Bill Cody
"The Sonora Kid" F.B.O.
"The House of Courage" F.B.O.
"The Renegade" F. B. O.
"Phantom of the Range" F.B.O.
"When Danger Calls" Gotham
LAIDLAW, ROY
"Not For Publication" F.B.O.
"The Wild West Show" Univ.
LAKE, ALICE
"Roaring Fires" Lackey
"The Angel of Broadway" DeMille
"The Ghost Ship" Tiffany
LAKE, ARTHUR
"Cradle Snatchers" Fox
"The Irresistible Lover" Univ.
"Betty's A Lady" Univ.
"Sandwiches and Tea" Univ.
"Beware of Dogs" Univ.
"All Balled Up" Univ.
"Stop That Man" Univ.
"Back to Nature" Univ.
LAMONT, B. WAYNE
"Little Snow White" Cardinal
LAMONT, DIXIE
"The Devil Dog" Univ.
LAMORE, ISABELLE
"The Last Moment" Premier
LAMPHIER, FAY
"Flying Elephants" Roach
LANCASTER, CLIFF
"Doctor Quack" Christie
"The Bare Co-Ed" Hutchinson
LANCASTER, MISTER
"Whispering Sage" Fox
LAND, MARY
"The Last Moment" Premier
LANDIS, CULLEN
"Finnegan's Ball" Graf
"We're Gamblers" Lasky
"On to Reno" DeMille
"Broadway After Midnight" Krelbar
"The Broken Mask" Schlank
LANDIS, MARGARET
"Cloaks and Suits" M-G-M
LANDIS, WINIFRED
"A Gentleman Preferred" Monogram
LANE, CHARLES
"The Whirlwind of Youth" Lasky
"Service for Ladies" Lasky
"Sadie Thompson" United Artists
LANE, LUPINO
"A Half Pint Hero" Educa.
"Some Scout" Educa.
"Hello, Sailor" Educa.
LANE, NORA
"Don Mike" Thomson
"Arizona Nights" Thomson
"Jesse James" Thomson-Para. Spec.
"Flying U Ranch" F.B.O.
"When the Law Rides" F.B.O.
"The Pioneer Scout" Thomson-Para. Spec.
LANGDON, HARRY
"Long Pants" First Nat'l
"Three's a Crowd" First Nat'l.
LANGDON, LILLIAN
"What Every Girl Should Know" Warner
"Scrambled Wedding" Hollywood
"The Cheer Leader" Gotham
LANNING, FRANK
"The Kid Brother" Lloyd
LANOY, ANDRE
"Venus of Venice" First Nat'l.
LAPAN, CELIA
"The King of Kings" DeMille
LA PLANTE, LAURA
"Beware of Widows" Univ.
"The Cat and the Canary" Univ.
"I'll Be There" Univ.
"A Pair of Silk Stockings" Univ.
"Thanks for the Buggy Ride" Univ.
"Finders Keepers" Univ.
"Home, James" Univ.
LA RENO, DICK
"Spurs and Spark Plugs" Univ.
LARKIN, GEORGE
"Midnight Rose" Univ.
LA ROCQUE, ROD
"Resurrection" Inspir.-Carewe
"The Fighting Eagle" DeMille
"Stand and Deliver" DeMille
LA RUE, FONTAIN
"Gold From Weepah" Bill Cody
LAUREL, STAN
"Eve's Love Letters" Roach
"Why Girls Love Sailors" Roach
"With Love and Hisses" Roach
"Sailors Beware" Roach
"Now I'll Tell One" Roach
"Do Detectives Think?" Roach
"Flying Elephants" Roach
"Sugar Daddies" Roach
"The Second One Hundred Years" Roach
"The Call of the Coocoo" Roach
"Putting Pants on Phillip" Roach
"Hats Off" Roach
"Leave 'Em Laughing" Roach
"The Battle of the Century" Roach
LA VERNE, JANE
"That's My Daddy" Univ.
LA VERNE, LUCILLE
"The Last Moment" Premier
LAWRENCE, FLORENCE
"The Other Side" Epperson
LAWRENCE, LEE
"Savages?" Amer. Eagle
LAWSON, ELEANOR
"Wise Favors" Lasky
LEASE, REX
"Moulders of Men" F.B.O.
"Not For Publication" F.B.O.
"Clancy's Kosher Wedding" F.B.O.
"Cancelled Debt" Sterling
"The College Hero" Columbia
"The Texas Ranger" M-G-M
"Riders of the Dark" M-G-M
LEBEDEFF, IVAN
"The Angel of Broadway" DeMille
"The Forbidden Woman" DeMille
"Gallagher" DeMille
LEDERER, OTTO
"The King of Kings" DeMille
"Little Bit" Baret
"The Flying Dutchman" Baret
"The Shamrock and the Rose" Chad.
"The Jazz Singer" Warner
"Sailor Izzy Murphy" Warner
LELAND, HUGH
"Legion of the Condemned" Lasky
LEE, DUKE R.
"Terror of Bar X" Custer
"The Outlaw of Red River" Fox
"The Circus Ace" Fox
"Galloping Fury" Univ.
"Hot Heels" Univ.
LEE, ETTA
"Camille" First Nat'l
LEE, FLORENCE
"The Little Buckaroo" F. B. O.
LEE, FRANCES
"Duck Out" Christie
"Jail Birdies" Christie
"Good as Gold" Fox
"Tie That Bull" Christie
"Short Socks" Christie
"Crazy To Fly" Christie
"Wedding Wows" Christie
"The Little Snob" Warner
"Splash Yourself" Christie
LEE, JOCELYN
"Afraid to Love" Lasky
"The Kiss in a Taxi" Lasky
"Say It With Diamonds" Chadwick
"Back Stage" Tiffany
"The Ten Modern Commandments" Lasky
"Shanghai Bound" Lasky
LEE, GLORIA
"The Pinto Kid" F.B.O.

PLAYERS *and their* PRODUCTIONS

LEE, GWENDOLYN
"His Brother From Brazil" M-G-M
"After Midnight" M-G-M
"Her Wild Oat" First Nat'l
LEE LEOTA
"Scrambled Wedding" Hollywood
LEE, LILA
"Million Dollar Mystery" Trem Carr
LEE, LOLA
"The Interferin' Gent" Action
LEE, LOLITA
"Sinews of Steel" Gotham
LEFFERTY, JEAN
"Matinee Ladies" Warner
LEGNEUR, AL
"Ham and Herring" West Bros.
"Nize People" West Bros.
LEIGH, FRANK
"Soft Cushions" MacLean
"The Way of All Pants" Roach
"The Tigress" Columbia
LEIGHTON, LILLIANNE
"California" M-G-M
"The Frontiersman" M-G-M
"Flaming Fathers" Roach
"By Whose Hand" Colum.
"The Fair Co-Ed" M-G-M
LEONARD, GUS
"Queer Ducks" Christie
LEONARD JAMES
"All Aboard" First Nat'l.
"The Cheer Leader" Gotham
LEONG, JAMES
"The Devil Dancer" Goldwyn
LEOPOLD, ARCHDUKE, of Austria
"Grandma Bernle Learns Her Letters" Fox
LE ROUX, CARMEN
"Don Mike" Thomson
LESLIE, LILA
"Masonic" Gaiety
"Home Sweet Home" John Gorman
L'ESTRANGE, DICK
"The Empty Saddle" Univ.
"Spurs and Spark Plugs" Univ.
"Luck's Lottery" Univ.
"One Glorious Scrap" Univ.
"Arizona Cyclone" Univ.
"Desert Dust" Univ.
LEVINE, HELENE
"Frisco Sally Levy" M-G-M
LEWIS, GEORGE
"The Collegians" Univ.
"The Fourflusher" Univ.
"The Symphony" Univ.
"13 Washington Square" Univ.
"Honeymoon Flats" Univ.
LEWIS, HARRY
"Motor Mania" Artclass
LEWIS MITCHELL
"Back to God's Country" Univ.
"Hard Boiled Haggerty" First Nat'l
"Beau Sabreur" Lasky
LEWIS, RALPH
"The Sunset Derby" First Nat'l
"Arm of the Law" Univ.
"Casey Jones" Trem Carr
"Outcast Souls" Sterling
LEWIS, RICHARD
"The Last Moment" Premier
LEWIS, SHELDON
"Romance of an Actress" Chadwick
"Flying for the Moon" U. S. Aviation
"Hazardous Valleys" Lackey
"The Cruise of the Hellion" Worne
"The Hollywood Dressmaker" Sanford
"Marlie the Man-Killer" Pathe-McConnell
LEWIS, TOM
"The Callahans and the Murphys" M-G-M
"Steamboat Bill, Jr." U. A.
Died October 19, 1927
LEWIS, VERA
"Resurrection" Inspir.-Carewe
"The Broken Gate" Tiffany
"The Small Bachelor" Univ.
"What Happened to Father" Warn.
"Thumbs Down" Sterling
"Ramona" Inspir-Carewe
"Satan and the Woman" Burton King
LIGGETT, LOUIS
"Lady Cristi Linda" Fox
LINCOLN, CARYL
"What Women Did For Me" Roach
"Sailors Beware" Roach
"Wolf Fangs" Fox
LINDLEY, BERT
"Pals in Peril" Action
LINGHAM, TOM
"Splitting the Breeze" F.B.O.
"Tom's Gang" F.B.O.
"The Bandit's Son" F.B.O.
"The Rawhide Kid" Univ.
"The Desert Pirate" F. B. O.
"Fangs of the Wild" F.B.O.
"The Bantam Cowboy" F.B.O.
LIPTON, JACK
"All Ashore" Artclass
LITTLEFIELD, LUCIEN
"The Cat and the Canary" Univ.
"Uncle Tom's Cabin" Univ.
"Cheating Cheaters" Univ.
"The Small Bachelor" Univ.
"My Best Girl" United Artists
"A Texas Steer" First Nat'l.
"Blonde for a Night" DeMille
LIVINGSTON, MARGARET
"The Secret Studio" Fox
"Sunrise" Fox
"Slaves of Beauty" Fox
"American Beauty" First Nat'l
"The Girl from Gay Paree" Tiffany
"Lightning" Tiffany
"Streets of Shanghai" Tiffany
LLOYD, DORIS
"The Bronco Twister" Fox
"The Secret Studio" Fox
"Is Zat So?" Fox
"Rich, But Honest" Fox
"Lonesome Ladies" First Nat'l
"Two Girls Wanted" Fox
"Come to My House" Fox
LLOYD, GAIL
"Meet the Folks" Christie
"Hot Papa" Christie
"Mad Scrambles" Christie
"Nifty Nags" Christie
LLOYD, HAROLD
"The Kid Brother" Lloyd
(Untitled) Lloyd
LLOYD, JACK V.
"Leave 'Em Laughing" Roach
"The Battle of the Century" Roach
LLOYD, JAMES
"Comrades" J. Ormont
LOBEC, MARVIN
"Wedding Wows" Christie
LOBERG, BARON
"The Hollywood Gold Digger" F. Caldwell
LOCKNEY, J. P.
"The Flag Maker" Blackton
"Galloping Thunder" Custer
"The Soda Water Cowboy" Action
LOFF, JEANNETTE
"The Man Without a Face" Pathe
"My Friend From India" DeMille
"The Black Ace" Maloney
LOGAN, JACQUELINE
"The King of Kings" DeMille
"Argentina" Ajuria
"For Ladies Only" Colum.
"The Blood Ship" Colum.
"The Wise Wife" DeMille
"The Leopard Lady" DeMille
"Midnight Madness" DeMille
LOMBARD, CAROLE
"Smith's Tony" Sennett
"Hold That Pose" Sennett
LONDON, BABE
"The Princess from Hoboken" Tiffany
"Special Delivery" Lasky
"All Aboard" First Nat'l.
"The Dove" Feature
"Hot Papa" Christie
LONDON, TOM
"The Other Side" Epperson
"The King of Kings" DeMille
"Put 'em Up" Univ.
"The Devil's Twin" Maloney
"The Boss of Rustler's Roost" Maloney
"The Apache Raider" Maloney
"The Bronc Stomper" Maloney
"The Yellow Cameo" Pathe
LONG, SALLY
"The Kid Sister" Columbia
"The Thrill Seekers" H. V. Prod.
"When Danger Calls" Gotham
LONG, WALTER
"Back to God's Country" Univ.
"White Pants Willie" First Nat'l
LOPEZ, AGOSTINA
"The Gay Defender" Lasky
LORCH, THEODORE
"Grip of the Yukon" Univ.
"Ginsberg the Great" Warner
"Sailor Izzy Murphy" Warner
LORD, BILLY
"The Sting of Stings" Roach
"Tracked By the Police" Warner
"The King of Kings" DeMille
LOREDO, LINDA
"Heroes of the Wild" Levine-Webb
LORRAINE, LOUISE
"Rookies" M-G-M
"The Frontiersman" M-G-M
"Baby Mine" M-G-M
"Legionnaires in Paris" F.B.O.
LOUIE, VIOLA
"The King of Kings" DeMille
LOVE, BESSIE
"The Flag Maker" Blackton
"Harp in Hock" Metro.
"The West Pointer" DeMille
"Anyone Seen Kelly?" Univ.
LOVE, MONTAGU
"The Tender Hour" First Nat'l.
"The King of Kings" DeMille
"The Wind" M-G-M
"Rose of the Golden West" First Nat'l.
"Jesse James" Thomson-Para. Spec
"Good Time Charley" Warner
"The Ghost Ship" Tiffany
"The Noose" First Nat'l
"Thoroughbreds" Univ.
LOWE, EDMUND
"Is Zat So?" Fox
"Publicity Madness" Fox
"Balaoo" Fox
"Dressed to Kill" Fox
LOWE, J. B.
"Uncle Tom's Cabin" Univ.
LOY, MYRNA
"Eyes of Envy" Atma
"Bitter Apples" Warner
"Simple Sis" Warner
"Bride of the Night" Fox
"The Climbers" Warner
"Ham and Eggs at the Front" Warner
"A Sailor's Sweetheart" Warner
"The Jazz Singer" Warner
"The Girl from Chicago" Warner
"If I Were Single" Warner
"Beware of Married Men" Warner
"A Girl in Every Port" Fox
LOY, SONNY
"Mr. Wu" M-G-M
LUBIN, ARTHUR
"Afraid to Love" Lasky
LUDDY, BARBARA
"Born to Fight" Bill Cody
"See You Later" Sierra
"Wilful Youth" D. FitzGerald
LUDEN, JACK
"City of Shadows" F.B.O.
"Yours to Command" F.B.O.
"Last Outlaw" Lasky
"Tell It To Sweeney" Lasky
"Shootin' Irons" Lasky
"Two Flaming Youths" Lasky
"Under the Tonto Rim" Lasky
LUKAS, PAUL
"Rachel" Lasky
LUPINO, WALLACE
"The Drawback" Educa.
LUXFORD, NOLA
"The Meddlin' Stranger" Action
"Ladies Beware" F.B.O.
LYNCH, HELENE
"Underworld" Lasky
"Fangs of Vengeance" Van Pelt
"Husbands for Rent" Warner
"Love and Learn" Lasky
"Honky-Tonk" Lasky
LYNN, SHARON
"City of Shadows" F.B.O.
"The Coward" F.B.O.
"Tom's Gang" F.B.O.
"Jake, the Plumber" F.B.O.
"The Gambler's Game" F.B.O.
"Dead Man's Curve" F.B.O.
LYNNE, CHARLOTTE
"Dad's Choice" Hollywood
LYON, BEN
"The Tender Hour" First Nat'l.
"Hell's Angels" Caddo
LYONS, VIRGINIA
"Modern Daughters" Carr
"Clancy's Kosher Wedding" F.B.O.
LYTELL, BERT
"Alias the Lone Wolf" Colum.
MABERY, MARY
"The Law's Lash" Pathe-McConnell
MacCORMAC, MURIEL
"The King of Kings" DeMille
MacDERMOTT, MARC
"Resurrection" Inspir.-Garewe
"California" M-G-M
"Road to Romance" M-G-M

PLAYERS *and their* PRODUCTIONS

"Man, Woman and Sin" M-G-M
"Glorious Betsy" Warner
MACDONALD, DON
"When Danger Calls" Gotham
MacDONALD, J. FARRELL
"Ankles Preferred" Fox
"Cradle Snatchers" Fox
"Rich But Honest" Fox
"Colleen" Fox
"East Side—West Side" Fox
"Bringing Up Father" M-G-M
"Cohens and Kellys in Paris" Univ.
"Abie's Irish Rose" Lasky
MacDONALD, WALLACE
"Red Signals" Sterling
"Drums of the Desert" Lasky
"The Scourge of the Little 'C'" Fox
MacDOWELL, MELBOURNE
"Code of the Cow Country" Action
"Black Tears" John Gorman
"The Old Code" Schlank
MACK, BOBBY
"Old Heidelberg" M-G-M
"Road to Romance" M-G-M
"The Bandit's Son" F.B.O.
"The Opening Night" Colum.
MACK, CHARLES EMMETT
"Old San Francisco" Warner
"The First Auto" Warner
Died March 17, 1927
MACK, HUGHIE
"The Wedding March" Von Stroheim
"Where Trails Begin" Bischoff
"Grandma Bernle Learns Her Letters" Fox
Died October 13, 1927
MACK, JAMES
"Husband Hunters" Tiffany
"Old Heidelberg" M-G-M
"Swim, Girl, Swim" Lasky
"Satan and the Woman" Burton King
MACK, JOSEPH
"The Cross Breed" Bischoff
"Finders Keepers" Univ.
MACK, WILBUR
"Blake of Scotland Yard" Univ.
"The Empty Saddle" Univ.
"Frontier Courage" Univ.
MACKAILL, DOROTHY
"Smile, Brother, Smile" First Nat'l
"The Crystal Cup" First Nat'l.
"Man Crazy" First Nat'l.
"Ladies' Night in a Turkish Bath" First Nat'l.
MacLEAN, DOUGLAS
"Let It Rain" MacLean
MacQUARRIE, MURDOCK
"The Apache Raider" Maloney
MADDEN, JERRY
"Gun Gospel" First Nat'l.
MADISON, VIRGINIA
"The Heart of Salome" Fox
MAGNESS, ANABEL
"The Big Pie Raid" Us Bunch
"Scrambled Ears" Us Bunch
MAGRILL, GEORGE
"The Hawk of the Hills" Pathe
"Roarin' Broncs" Action
"The Desert of the Lost" Action
"The Ballyhoo Buster" Action
MAGUIRE, TOM
"Colleen" Fox
"Shanghai Bound" Lasky
"The Traveling Salesman" Lasky
MAILES, CHARLES HILL
"Bitter Apples" Warner
"Argentina" Ajuria
"The Great Mail Robbery" F.B.O.
"Flood Waters" Lasky
"The City Gone Wild" Lasky
"The College Widow" Warner
"Drums of Love" (W.T.) U. A.
MAITLAND, RICHARD
"Is Zat So?" Fox
"Come to My House" Fox
MA-KAR, ZITA
"The Fighting Hombre" Custer
MAKARENKO, DANIEL
"The Scorcher" H. J. Brown
"Surrender" Univ.
MALAN, WILLIAM
"The Sky Rider" Univ.
MALATESTA, FRED
"Eve's Love Letters" Roach
"Two Arabian Sights" Al Nathan
"Caravan Trail" First Nat'l.
MALENA, LENA
"Chicago" DeMille
"Tempest" U. A.
MALLORY, MARJORIE
"Pitfalls of Passion" S. S. Millard
MALONE, MOLLY
"Fresh and a Devil" Bray
"Weak Knees" Bray
MALONEY, LEO
"Two-Gun of the Tumbleweed" Maloney
"Border Blackbirds" Maloney
"The Devil's Twin" Maloney
"The Apache Raider" Maloney
"The Black Ace" Maloney
MALY, WALTER
"Code of the Cow Country" Action
"The Fightin' Hombre" Custer
"Bull Dog Pluck" Custer
"The Interferin' Gent" Action
"Skedaddle Gold" Action
"White Pebbles" Action
"The Phantom Buster" Action
"Roarin' Broncs" Action
"The Cowboy Cavalier" Action
"The Little Buckaroo" F. B. O.
"When the Law Rides" F. B. O.
"Breed of the Sunset" F.B.O.
MANDY, JERRY
"Eve's Love Letters" Roach
"Why Girls Love Sailors" Roach
"Senorita" Lasky
"Underworld" Lasky
"The Gay Defender" Lasky
MANN, HANK
"Broadway After Midnight" Krelbar
"When Danger Calls" Gotham
MANN, MARGARET
"Grandma Bernle Learns Her Letters" Fox
MANNERS, JANE
"Dead Easy" Christie
"Easy Curves" Christie
MANNING, AILEEN
"Uncle Tom's Cabin" Univ.
"No Publicity" Hollywood
"The All American" Paddock
"Call Again" Hollywood
"Vacation Waves" Hollywood
"Home, James" Univ.
MANON, MARCIA
"Senorita" Lasky
MARBURGH, BERTRAM
"The Woman on Trial" Lasky
"The King of Kings" DeMille
"The Lovin' Fool" Sierra
MARCHAL, ARLETTE
"Wings" Lasky
"Gentleman of Paris" Lasky
"Hula" Lasky
"The Spotlight" Lasky
MARCUS, JAMES A.
"Romance of an Actress" Chadwick
"The Meddlin' Stranger" Action
"The Other Side" Epperson
"The King of Kings" DeMille
"Service For Ladies" Lasky
"Beauty Shoppers" Tiffany
"Buck Privates" Univ.
"Sadie Thompson" United Artists
"Valley of the Giants" First Nat'l
MARI, JOSEPH
"The Cossacks" M-G-M
MARIAN, EDNA
"Cash and Carry" Christie
"For Ladies Only" Colum.
"Giddy Gobblers" Christie
"Now I'll Tell One" Roach
"Assistant Wives" Roach
"Sugar Daddies" Roach
"The Sting of Stings" Roach
"The Lighter That Failed" Roach
"The Way of All Pants" Roach
"Never the Dames Shall Meet" Roach
"All for Nothing" Roach
MARION, DON
"Children of Divorce" Lasky
MARION, FRANK
"The Country Doctor" DeMille
"Wreck of the Hesperus" DeMille
MARION, GEORGE
"The King of Kings" DeMille
"Skedaddle Gold" Action
"A Texas Steer" First Nat'l.
MARK, MICHAEL
"Resurrection" Inspir.-Carewe
"The Dove" Feature
"Grandma Bernle Learns Her Letters" Fox
MARLOWE, JUNE
"Wild Beauty" Univ.
"Fangs of Justice" Bischoff
"Grip of the Yukon" Univ.
"Life of Riley" First Nat'l
"The Foreign Legion" Univ.
"On the Stroke of 12" Carr
MARMONT, PERCY
"The Fruits of Divorce" Gotham
MARSHALL, BUD
"The Bush Leaguer" Warner
MARSHALL, PERLE
"Balaoo" Fox
MARSHALL, TULLY
"Beware of Widows" Univ.
"The Cat and the Canary" Univ.
"Trail of '98" M-G-M
"The Gorilla" First Nat'l.
"Drums of Love" (W. T.) U. A.
MARTAN, NITA
"The Royal American" H. J. Brown
MARTELL, ALPHONSE
"Naughty Nanette" F.B.O.
"She's My Baby" Sterling
"Breakfast at Sunrise" First Nat'l.
"Twenty Legs Under the Sea" Fox
MARTELL, HARRISON
"The Kiss in a Taxi" Lasky
MARTIN, DUKE
"One Chance in a Million" Gotham
"Pals" Warner
"The City Gone Wild" Lasky
"Now We're in the Air" Lasky
"The Cheer Leader" Gotham
"Aces Up" First Nat'l.
MARTINDEL, EDWARD
"Children of Divorce" Lasky
"Fashions for Women" Lasky
"Venus of Venice" First Nat'l.
"Lonesome Ladies" First Nat'l
"The Woman Who Did Not Care" Gotham
"Old Kentucky" M-G-M
"The Garden of Eden" U. A.
MARVELLE, RENE
"Little Snow White" Cardinal
MASON, BUDDY
"College" U. A.
"When the Law Rides" F. B. O.
MASON, DAN
"Hero on Horseback" Univ.
"Out All Night" Univ.
MASON, JAMES
"Let It Rain" MacLean
"Back to God's Country" Univ.
"The King of Kings" DeMille
"Alias the Lone Wolf" Colum.
"Dead Man's Curve" F.B.O.
"The Bird-Man" Roach
"A Race for Life" Warner
"Chicago After Midnight" F.B.O.
MASON, LEROY
"Closed Gates" Sterling
"Inside Prison Walls" Pathe-McConnell
MASON, SHIRLEY
"Let It Rain" MacLean
"Rich Men's Sons" Columbia
"Sally in Our Alley" Colum.
"Stranded" Sterling
MATIESEN, OTTO
"Too Many Crooks" Lasky
"Old San Francisco" Warner
"Surrender" Univ.
"Road to Romance" M-G-M
"The Last Moment" Premier
MATTOX, MARTHA
"Old San Francisco" Warner
"The Cat and the Canary" Univ.
"Snow Bound" Tiffany
"The Thirteenth Juror" Univ.
"Her Wild Oat" First Nat'l
MATTRAW, SCOTT
"Laddy Be Good" Bill Cody
"The Empty Saddle" Univ.
"Spurs and Spark Plugs" Univ.
"Luck's Lottery" Univ.
"One Glorious Scrap" Univ.
MAXWELL, BOB
"The All American" Paddock
MAY, ROSE
"Who's Who" Lange Joy
"The Helpless Helper" Lange Joy
"Show Nite" Lange Joy
"The Sappy Sleuth" Lange Joy
MAYNARD, KEN
"The Land Beyond the Law" 1st Nt'l
"The Devil's Saddle" First Nat'l.
"Red Raiders" First Nat'l
"Gun Gospel" First Nat'l.
"Caravan Trail" First Nat'l.
MAYNARD, KERMIT
"Prince of the Plains" Trem Carr
MAYNE, ERIC
"What Women Did For Me" Roach
MAZETTI, OTTO
"Caravan Trail" First Nat'l
MAZZETTI, VICTOR
"Caravan Trail" First Nat'l

PLAYERS *and their* PRODUCTIONS

McALISTER, MARY
"Singed" Fox
"Fire and Steel" Lackey
"The Midnight Watch" Carr
"Mixed Marriage" M-G-M
"Rachel" Lasky
McALLISTER, PAUL
"Sorrell and Son" Feature
"She's a Sheik" Lasky
McAVOY, MAY
"Matinee Ladies" Warner
"The Jazz Singer" Warner
"A Reno Divorce" Warner
"If I Were Single" Warner
"The Little Snob" Warner
McBAN, MICKEY
"What Every Girl Should Know" Warner
"The Way of All Flesh" Lasky
"Sorrell and Son" Feature
McCALL, BILL
"Love's Languid Lure" Sennett
McCARTHY, EARL
"The Villain" West Bros.
McCARTHY, MYLES
"The Racing Fool" H. J. Brown
McCONNELL, GLADYS
"Three's a Crowd" First Nat'l.
"Lady Luck" McConnell-Pathe
McCOLLOUGH, PHILO
"Fire and Steel" Lackey
"Smile, Brother, Smile" First Nat'l
"We're Gamblers" Lasky
"Silver Valley" Fox
"The Night Flyer" James Cruze
MC CORMACK, ALICE
"The Terrible People" Pathe
McCORMACK, MERRILL
"Shooting Straight" Univ.
McCORMACK, WILLIAM MERRILL
"The Apache Raider" Maloney
McCOY, COLONEL T. J.
"California" M-G-M
"The Frontiersman" M-G-M
"The Adventurer" M-G-M
"Wyoming" M-G-M
"Spoilers of the West" M-G-M
"The Texas Ranger" M-G-M
"Riders of the Dark" M-G-M
McCREADY, JACK
"The Ridin' Rowdy" Action
McDONALD, FRANCIS
"The Notorious Lady" First Nat'l
"Legion of the Condemned" Lasky
"A Girl in Every Port" Fox
McDONALD, JACK
"The Broken Gate" Tiffany
"The Interferin' Gent" Action
"Buttons" M-G-M
"13 Washington Square" Univ.
McDONALD, KENNETH
"Fangs of Vengeance" Van Pelt
"The Little Buckaroo" F. B. O.
McDONALD, MARION
"The Prince of Head Waiters" First Nat'l
McDOWELL, CLAIRE
"Tillie the Toiler" M-G-M
"Beautiful But Dumb" DeMille
"The Black Diamond Express" Warner
"Arm of the Law" Univ.
"Almost Human" DeMille
"Thoroughbreds" Univ.
McDOWELL, NELSON
"The Iron Rider" Goodwill
"The Claw" Univ.
"The Bugle Call" M-G-M
"The Great Mail Robbery" F.B.O.
"Border Blackbirds" Maloney
"The Danger Signal" Univ.
"Blind Man's Bluff" Univ.
MC GEE, COLONEL
"Red Riders of Canada" F. B. O.
McGEE, SCOTT
"Shootin' Irons" Lasky
McGLYNN, FRANK, JR.
"Judgment of the Hills" F.B.O.
McGOWAN, J. P.
"Red Signals" Sterling
"Arizona Nights" Thomson
"Red Raiders" First Nat'l
"The Royal American" H. J. Brown
"The Slaver" Schlank
"Gun Gospel" First Nat'l.
"Devil Dog" Schlank
"The Old Code" Schlank
"Plunging Hoofs" Univ.
"The Black Ace" Maloney
McGRAIL, WALTER
"The Secret Studio" Fox
"Old San Francisco" Warner
"American Beauty" First Nat'l
"Stop That Man" Univ.
"Man Crazy" First Nat'l.
"Midnight Madness" DeMille
McGREGOR, MALCOLM
"Matinee Ladies" Warner
"The Kid Sister" Columbia
"A Million Bid" Warner
"Buck Privates" Univ.
"The Girl from Gay Paree" Tiffany
"Freedom of the Press" Univ.
"The Port of Missing Girls" Brenda
McGUIRE, KATHRYN
"Naughty But Nice" First Nat'l.
"The Drawback" Educa.
"The Girl in the Pullman" DeMille
McGUIRE, MICKEY
"Mickey's Eleven" Darmour
"Mickey's Parade" Darmour
"Mickey in School" Darmour
"Mickey's Battle" Darmour
"Mickey's Nine" Darmour
"Mickey's Little Eva" Darmour
McGUIRE, TOM
"Babe Comes Home" First Nat'l.
"Colleen" Fox
"Steamboat Bill, Jr." U. A.
McHENRY, CURTIS
"Uncle Tom's Cabin" Univ.
"The Isle of Sunken Gold" Levine-Webb
McHUGH, CHARLIE
"The Princess from Hoboken" Tiff.
"Finnegan's Ball" Graf
"Phantom of the Range" F.B.O.
McINTOSH, BURR
"See You in Jail" First Nat'l
"Fire and Steel" Lackey
"Trail of the Yukon" Univ.
"Naughty But Nice" First Nat'l
"Breakfast at Sunrise" First Nat'l.
"The Fourflusher" Univ.
"The Flying Nut" Univ.
"Once and Forever" Tiffany
"Sailors' Wives" First Nat'l
"So This Is Love" Colum.
McKAY, ANN
"Roarin' Broncs" Action
McKAY, MOLLY
"The Lost Whirl" Bray
McKEE, LAFAYETTE
"Little Bit" Baret
McKEE, LASE
"The Ridin' Rowdy" Action
"Skedaddle Gold" Action
"The Obligin' Buckaroo" Univ.
"The Soda Water Cowboy" Action
"Roarin' Broncs" Action
"The Desert of the Lost" Action
"Freckles" F. B. O.
"The Renegade" F. B. O.
"The Ballyhoo Buster" Action
"Desperate Courage" Action
McKEE, RAYMOND
"Smith's Tony" Sennett
"Smith's Cook" Sennett
"Smith's Candy Shop" Sennett
"Smith's Cousin" Sennett
"Smith's Modiste Shop" Sennett
"Smith's Holiday" Sennett
"Smith's Restaurant" Sennett
"Smith's Bargain" Sennett
"Smith's Burglar" Sennett
McKENZIE, BOB
"The Dove" Feature
"Red Signals" Sterling
"Luck's Lottery" Univ.
"Desert Dust" Univ.
"Hot Heels" Univ.
McKENZIE, EVA
"Winnie Be Good" West Bros.
McKIM, ROBERT
"City of Shadows" F.B.O.
"Flying for the Moon" U. S. Aviation
"The Thrill Seekers" H. V. Prod.
"Denver Dude" Univ.
Died June 4, 1927
McKINNON, JOHN
"A Moment of Temptation" F.B.O.
McLAGLEN, VICTOR
"Loves of Carmen" Fox
"A Girl in Every Port" Fox
McLAUGHLIN, WILLIAM
"Scrambled Wedding" Hollywood
McLEOD, JANET
"Pigskin" Fox
McMINN, MICKEY
"The Patent Leather Kid" 1st Nat'l
McNAMARA, TED
"Rich But Honest" Fox
"A. W. O. L." Fox
"Colleen" Fox
"Robinson and Crusoe" Fox
McNAMEE, DONALD
"Say It With Sables" Columbia
McPHAIL, ADDIE
"Anyone Seen Kelly?" Univ.
MEADOWS, MARJORIE
"Ham and Herring" West Bros.
MEAKIN, CHARLES
"Assistant Wives" Roach
"The Lighter That Failed" Roach
"The Call of the Coocoo" Roach
"Leave 'Em Laughing" Roach
"Tell It to the Judge" Roach
MEEHAN, LEW
"Two-Gun of the Tumbleweed" Maloney
"Cowboys Cry For It" Roach
"Tell It to the Judge" Roach
MEEKER, GEORGE
"Grandma Bernle Learns Her Letters" Fox
MEHAFFEY, BLANCHE
"The Princess from Hoboken" Tiff.
"Finnegan's Ball" Graf
"Tired Business Men" Tiffa.
"Denver Dude" Univ.
"Marlie the Man-Killer" Pathe-McConnell
MEIGHAN, THOMAS
"We're Gamblers" Lasky
"The City Gone Wild" Lasky
MELESH, ALEX
"The Adventurer" M-G-M
"Tempest" U. A.
MENDEZ, LUCILLA
"Coney Island" F. B. O.
MENDEZ, YOLA
"Not For Publication" F.B.O.
"Moulders of Men" F.B.O.
"Chicago After Midnight" F.B.O.
MENJOU, ADOLPHE
"Evening Clothes" Lasky
"Service For Ladies" Lasky
"Gentleman of Paris" Lasky
"Serenade" Lasky
MEREDITH, JOAN
"Doc's Dog" Van Pelt
MERRILL, WALTER
"Dirty Work" West Bros.
MERSCH, MARY
"Resurrection" Inspir-Carewe
"Trail of '98" M-G-M
MESSINGER, BUDDIE
"That's My Mummy" Al Nathan
"Sorority Mixup" Al Nathan
"Ritzy Rosie" Al Nathan
METCALFE, ARTHUR
"Dead Man's Curve" F.B.O.
METCALFE, CAPT. EARL
"The Notorious Lady" First Nat'l
"The King of Kings" DeMille
"The Devil's Saddle" First Nat'l
"The Cloud Rider" H. V. Prod.
"Night Life" Tiffany
MEYER, JACK WALTER
"The Other Side" Epperson
MEYER, TORBEN
"The Symphony" Univ.
"The Man Who Laughs" Univ.
MIDGLEY, FANNY
"The Poor Millionaire" Talmadge
"The Harvester" F.B.O.
"The Cowboy Cavalier" Action
"The Shepherd of the Hills" First Nat'l
MIDGELY, FLORENCE
"Sadie Thompson" United Artists
MILAR, ADOLPH
"Uncle Tom's Cabin" Univ.
"Back to God's Country" Univ.
MILASCH, ROBERT
"Shooting Straight" Univ.
"The Flying Nut" Univ.
MILEY, JERRY
"The Joy Girl" Fox
"The Gingham Girl" F.B.O.
"Pajamas" Fox
MILJAN, JOHN
"Old San Francisco" Warner
"Rough House Rosie" Lasky
"The Clown" Columbia
"Quarantined Rivals" Gotham
"Framed" First Nat'l
"What Happened to Father" Warn.
"The Satin Woman" Reid
"The Desired Woman" Warner
"The Slaver" Schlank
"Stranded" Sterling
"A Sailor's Sweetheart" Warner
"The Silver Slave" Warner
"Sailor Izzy Murphy" Warner

PLAYERS *and their* PRODUCTIONS

"The Little Snob" Warner
"Husbands for Rent" Warner
"Glorious Betsy" Warner
MILLER, BABY MARY LOUISE
"Jaws of Steel" Warner
MILLER, CARL
"Good as Gold" Fox
"Whispering Sage" Fox
MILLER, HAROLD
"Woman's Law" D. FitzGerald
"Out of the Past" D. FitzGerald
MILLER, JACK
"Ritzy Rosie" Al Nathan
MILLER, LUCILLE
"Smith's Holiday" Sennett
"Smith's Bargain" Sennett
MILLER, PATSY RUTH
"What Every Girl Should Know" Warner
"The First Auto" Warner
"Shanghaied" F.B.O.
"Painting the Town" Univ.
"South Sea Love" F.B.O.
"The Flying Nut" Univ.
"Once and Forever" Tiffany
"Red Riders of Canada" F. B. O.
"Hot Heels" Univ.
MILLER, WALTER
"The Hawk of the Hills" Pathe
"Melting Millions" Pathe
"The Man Without a Face" Pathe
"The Terrible People" Pathe
MILLETT, ARTHUR
"Bigger and Better Blondes" Roach
"Shootin' Irons" Lasky
MILLS, ALYCE
"The Whirlwind of Youth" Lasky
"Animal Catches" Us Bunch
MILLS, FRANK
"Chicago After Midnight" F.B.O.
MILLS, IRA
"The Orphans" Us Bunch
"Spooks" Us Bunch
"The Magic Game" Us Bunch
"Fat and the Canary" Wilcox & Wolcott
MILLS, MARILYN
"Mystery House" Marilyn Mills
MILLS, NAT
"The Mojave Kid" F.B.O.
MILNER, MARIETTA
"Drums of the Desert" Lasky
"We're Gamblers" Lasky
"The City Gone Wild" Lasky
MILTERN, JOHN
"East Side—West Side" Fox
MINEAU, CHARLOTTE
"Sugar Daddies" Roach
MIR, DAVID
"The Fighting Don" Talmadge
"Dearie" Warner
"Breakfast at Sunrise" First Nat'l.
"Slightly Used" Warner
"Bringing Up Father" M-G-M
MITA, URA
"The Devil Dancer" Goldwyn
MIX, TOM
"The Bronco Twister" Fox
"The Outlaw of Red River" Fox
"The Circus Ace" Fox
"The Scourge of the Little 'C'" Fox
"Silver Valley" Fox
"Wild Cat Law" Fox
"Horseman of the Plain" Fox
MOLNAR, JULIUS, JR.
"The Last Moment" Premier
"The Man Who Laughs" Univ.
MONG, WILLIAM V.
"Too Many Crooks" Lasky
"The Clown" Columbia
"Alias the Lone Wolf" Colum.
"Once and Forever" Tiffany
"The Broken Mask" Schlank
MONTAGUE, MONTE
"Blake of Scotland Yard" Univ.
"Hey Hey Cowboy" Univ.
"The Air Patrol" Univ.
"The Scarlet Arrow" Univ.
"The Wild West Show" Univ.
MONTANA, BULL
"The Sting of Stings" Roach
"Lightning" Tiffany
"Meet the Prince" Univ.
MONTGOMERY, EARL
"The Polo Bear" Darmour
"Your Next" Darmour
MONTGOMERY, PEGGY
"The Sonora Kid" F.B.O.
"Love's Languid Lure" Sennett
"Two-Gun of the Tumbleweed" Maloney
"Splitting the Breeze" F.B.O.
"The Desert of the Lost" Action
MONTOR, MAX
"The Heart Thief" Metropolitan
"The King of Kings" DeMille
"Drums of Love" (W. T.) U. A.
MOOERS, DE SACIA
"The Crystal Cup" First Nat'l
"Pitfalls of Passion" S. S. Millard
"The Hollywood Dressmaker" Sanford
MOORE, CLEVE
"Too Many Crooks" Lasky
"Naughty But Nice" First Nat'l.
"The Stolen Bride" First Nat'l.
"The Prince of Head Waiters" First Nat'l
"Her Summer Hero" F. B. O.
MOORE, COLLEEN
"Naughty But Nice" First Nat'l.
"Her Wild Oat" First Nat'l
MOORE, MATT
"Tillie the Toiler" M-G-M
MOORE, MICKEY
"The King of Kings" DeMille
MOORE, OWEN
"Becky" M-G-M
"Tea For Three" M-G-M
"Husbands for Rent" Warner
MOORE, TOM
"The Wise Wife" DeMille
"The Siren" Colum.
"Anyone Seen Kelly?" Univ.
MORAN, LEE
"The Irresistible Lover" Univ.
"Fast and Furious" Univ.
"Spring Fever" M-G-M
"The Rose of Kildare" Gotham
"The Thrill Seekers" H. V. Prod.
"Thanks for the Buggy Ride" Univ.
MORAN, LOIS
"The Whirlwind of Youth" Lasky
"The Irresistible Lover" Univ.
"Publicity Madness" Fox
"The Girl Downstairs" Fox
MORAN, POLLY
"Smith's Cook" Sennett
"Thirteenth Hour" M-G-M
"The Callahans and the Murphys" M-G-M
"The Enemy" M-G-M
"The Hypnotist" M-G-M
"Bringing Up Father" M-G-M
"The Divine Woman" M-G-M
"Rose Marie" M-G-M
MORAN, WILLIAM
"Red Signals" Sterling
MORANTE, MILBURN
"Doc's Dog" Van Pelt
"Wizard of the Saddle" F.B.O.
"The Little Buckaroo" F. B. O.
"The Pinto Kid" F.B.O.
"Fighting Redhead" F.B.O.
MORENO, ANTONIO
"Venus of Venice" First Nat'l.
"Come to My House" Fox
"The Whip Woman" First Nat'l.
MORGAN, JEANNE
"The Great Mail Robbery" F.B.O.
"The House of Courage" F.B.O.
"The Sling Shot Kid" F.B.O.
"Pass the Gravy" Roach
MORGAN, KEWPIE
"Flying Luck" Monty Banks
MORLEY, JAY
"The Mojave Kid" F.B.O.
"The Sling Shot Kid" F.B.O.
"Driftin' Sands" F.B.O.
MORRELL, GEORGE
"Bear Escape" Artclass
MOREY, HARRY T.
"Under the Tonto Rim" Lasky
MORRIS, DAVE
"Tracked By the Police" Warner
"The Motor Maniac" F.B.O.
MORRIS, JOHNNIE
"Ham and Herring" West Bros.
"The Street of Sin" Lasky
"Nize People" West Bros.
"Monkey Business" West Bros.
MORRIS, KARL
"Twenty Legs Under the Sea" Fox
MORRIS, MARGARET
"Moulders of Men" F.B.O.
"Inside Prison Walls" Pathe-McConnell
MORRISON, ARTHUR
"Wilful Youth" D. FitzGerald
MORRISON, LEWIS
"Sorrell and Son" Feature
MORRISSEY, BETTY
"The Circus" U. A.
MORSE, KARL
"Underworld" Lasky
MORTON, CHARLES
"Rich But Honest" Fox
"Colleen" Fox
"Wolf Fangs" Fox
MOSKINE, IVAN
"Surrender" Univ.
MOSKOVA, ALLA
"The King of Kings" DeMille
MOSQUINI, MARIE
"Seventh Heaven" Fox
"Two Girls Wanted" Fox
MOWER, JACK
"Uncle Tom's Cabin" Univ.
"The Air Patrol" Univ.
"Trail of the Tiger" Univ.
"Face Value" Sterling
"Pretty Clothes" Sterling
"Sailors' Wives" First Nat'l
MULHALL, JACK
"The Poor Nut" First Nat'l
"See You in Jail" First Nat'l
"Smile, Brother, Smile" First Nat'l
"The Crystal Cup" First Nat'l.
"Man Crazy" First Nat'l.
"Ladies' Night in a Turkish Bath" First Nat'l.
MUNSON, BYRON
"Publicity Madness" Fox
MURDOCK, HENRY
"His Better Half" Educa.
MURDOCK, PERRY
"Dirty Work" West Bros.
"Lost in a Pullman" C. Hutchinson
"Beauty and the Bump" C. Hutchinson
"His Fateful Flop" C. Hutchinson
"The Bare Co-Ed" C. Hutchinson
MUREAL, MADAME REAL
"Rose of the Golden West" First Nat'l.
MURPHY, EDNA
"Silver Comes Through" Thomson
"All Aboard" First Nat'l.
"Modern Daughters" Carr
"Dearie" Warner
"The Black Diamond Express" Warner
"Rose of the Bowery" Hartford
"The Silent Hero" Worne
"Ocean Bruiser" Univ.
"The Cruise of the Hellion" Worne
"Wilful Youth" D. FitzGerald
MURPHY, JOE
"All Wet" Univ.
"Andy Nose His Onions" Univ.
MURPHY, MAURICE
"The Flag Maker" Blackton
"The Shepherd of the Hills" First Nat'l.
MURPHY, STEVE
"The Circus" U. A.
MURRAY, CHARLES
"Lost at the Front" First Nat'l.
"The Poor Nut" First Nat'l
"Life of Riley" First Nat'l
"The Gorilla" First Nat'l.
"Aces Up" First Nat'l.
MURRAY, JAMES
"The Crowd" M-G-M
"Old Kentucky" M-G-M
"The Big City" M-G-M
"Rose Marie" M-G-M
MURRAY, JOHN T.
"The Gay Old Bird" Warner
"Bride of the Night" Fox
MURRELL, ALYS
"Racing Romance" Balshofer
MYERS, CARMEL
"Sorrell and Son" Feature
"The Girl From Rio" Gotham
MYERS, HARRY
"The Dove" Feature
"The Girl in the Pullman" DeMille
MYERS, KATHLEEN
"Special Delivery" Lasky
"Ladies Beware" F.B.O.
"She's My Baby" Sterling
"A Gentleman Preferred" Monogram
MYLES, NORBERT
"The Ambuscade" Univ.
NADINA, SYLVA
"Resurrection" Inspir.-Carewe
NAGEL, CONRAD
"The Branding Iron" M-G-M
"Quality Street" M-G-M
"Slightly Used" Warner
"The Hypnotist" M-G-M
"The Girl from Chicago" Warner
"If I Were Single" Warner
"Glorious Betsy" Warner

PLAYERS *and their* PRODUCTIONS

NAMBU, K.
"White Pebbles" Action
"The Isle of Sunken Gold" Levine-Webb
NANNETTE (DOG)
"Tracked By the Police" Warner
NAPOLEON BONAPARTE (DOG)
"The Silent Hero" Worne
NARDELLI, GEORGE
"What Price Love" Schlank
NASH, NANCY
"Loves of Carmen" Fox
"Rich But Honest" Fox
"The Ballyhoo Buster" Action
NATHEAUX, LOUIS
"The King of Kings" DeMille
"Turkish Delight" DeMille
"The Country Doctor" DeMille
"Harp in Hock" Metro.
"Dress Parade" DeMille
"Stand and Deliver" DeMille
"Midnight Madness" DeMille
NAVELLE, JEANNE
"The Cloud Rider" H. V. Prod.
NEELY, NEIL
"The West Pointer" M-G-M
NEFF, OLE M.
"Chicago After Midnight" F.B.O.
"The Cossacks" M-G-M
NEFF, PAULINE
"The Claw" Univ.
"Chicago After Midnight" F.B.O.
NEGRI, POLA
"The Woman on Trial" Lasky
"Beggars of Love" Lasky
"Rachel" Lasky
NEILL, JAMES
"The King of Kings" DeMille
NEILL, RICHARD R.
"The King of Kings" DeMille
"The Fightin' Comeback" Action
"Pals in Peril" Action
"Find the King" Hollywood
"Code of the Cow Country" Action
"Bull Dog Pluck" Custer
"Galloping Thunder" Custer
"The Desert of the Lost" Action
"Legionnaires in Paris" F.B.O.
NELSON, BOBBY
"Bull Dog Pluck" Custer
"The Cheer Leader" Gotham
NELSON, FRANK
"The Great Mail Robbery" F.B.O.
"The Tigress" Columbia
NELSON, HAROLD
"The Grey Streak" Balshofer
NELSON, SAM
"Saddles and Spurs" F.B.O.
"The House of Courage" F.B.O.
"The Swift Shadow" F. B. O.
"Fangs of the Wild" F.B.O.
"The Bantam Cowboy" F.B.O.
NEOLA, PRINCESS
"Rose Maria" M-G-M
NESTELL, BILL
"When the Law Rides" F.B.O.
NEWBERG, FRANK
"The Web of Fate" FitzGerald
NEWMAN, BOBBY
"The Big Pie Raid" Us Bunch
"Scrambled Ears" Us Bunch
"Animal Catches" Us Bunch
"The Orphans" Us Bunch
"Spooks" Us Bunch
"The Magic Game" Us Bunch
"Fat and the Canary" Wilcox & Wolcott
NICHOLLS, GEORGE
"The Wedding March" Von Stroheim
"White Gold" DeMille
"White Flannels" Warner
"Ritzy" Lasky
Died September 20, 1927
NICHOLSON, PAUL
"The Bronco Twister" Fox
"The Brute" Warner
"The Port of Missing Girls" Brenda
NILSSON, ANNA Q.
"Babe Comes Home" First Nat'l.
"Lonesome Ladies" First Nat'l.
"The Thirteenth Juror" Univ.
"Sorrell and Son" Feature
NISSEN, GRETA
"Bride of the Night" Fox
"Hell's Angels" Caddo
NIXON, MARION
"The Chinese Parrot" Univ.
"Out All Night" Univ.
"The Fourflusher" Univ.
"The Symphony" Univ.
"Meet the Prince" Univ.
"Thoroughbreds" Univ.
"Fallen Angels" Univ.
NODALSKY, SONIA
"East Side—West Side" Fox
NOLAN, MARY
"Sorrell and Son" Feature
"The Foreign Legion" Univ.
"Thoroughbreds" Univ.
NOMIS, LEO
"Fast and Furious" Univ.
NORMAN, AMBER
"Two Arabian Sights" Al Nathan
NORMAN, GERTRUDE
"The King of Kings" DeMille
"The Forbidden Woman" DeMille
NORMAN, JOSEPHINE
"The King of Kings" DeMille
NORRIS, PETER
"The King of Kings" DeMille
NORRIS, WILLIAM
"The Joy Girl" Fox
NORTH, CHARLES
"The Gold Getters" Guaranty
NORTH, WILFRED
"Tracked By the Police" Warner
"The Bush Leaguer" Warner
"The Fourflusher" Univ.
"The Terrible People" Pathe
NORTHPOLE, JOHN
"Flying Elephants" Roach
NORTHRUP, HARRY
"Wanted! A Coward" Clements
"The Other Side" Epperson
"Arm of the Law" Univ.
"The Cheer Leader" Gotham
NORTON, ANGIE
"Their Second Honeymoon" Gaiety
"Harold, the Last of the Saxons" Gaiety
NORTON, BARRY
"Ankles Preferred" Fox
"The Heart of Salome" Fox
"Balaoo" Fox
"Legion of the Condemned" Lasky
NORTON, EDGAR
"Old Heidelberg" M-G-M
"Fast and Furious" Univ.
"My Friend From India" DeMille
"The Man Who Laughs" Univ.
NORTON, FLETCHER
"Camille" First Nat'l.
"Becky" M-G-M
NOVAK, EVA
"Duty's Reward" Lackey
"Red Signals" Sterling
NOVAK, JANE
"Closed Gates" Sterling
"What Price Love" Schlank
NOVARRO, RAMON
"Old Heidelberg" M-G-M
"Road to Romance" M-G-M
"Loves of Louis" M-G-M
NYE, CARROLL
"What Every Girl Should Know" Warner
"The Brute" Warner
"The Heart of Maryland" Warner
"The Black Diamond Express" Warner
"The Rose of Kildare" Gotham
"Little Mickey Grogan" F.B.O.
"The Silver Slave" Warner
"The Girl from Chicago" Warner
"A Race for Life" Warner
OAKLAND, VIVIEN
"Wedding Bills" Lasky
"Uncle Tom's Cabin" Univ.
OAKMAN, WHEELER
"Hey Hey Cowboy" Univ.
"The Snarl of Hate" Bischoff
"Fangs of Justice" Bischoff
"Out All Night" Univ.
"The Romance of a Bathing Girl" Sennett
"The Broken Mask" Schlank
"The Heart of Broadway" Worne
OBER, ROBERT
"The King of Kings" DeMille
"The Little Adventuress" DeMille
"A Reno Divorce" Warner
O'BRIEN, EUGENE
"The Romantic Age" Columbia
O'BRIEN, GEORGE
"Is Zat So?" Fox
"Sunrise" Fox
"East Side—West Side" Fox
"The Girl Downstairs" Fox
O'BRIEN, JOE
"The Royal American" H. J. Brown
O'BRIEN, TOM
"Rookies" M-G-M
"The Bugle Call" M-G-M
"The Frontiersman" M-G-M
"Twelve Miles Out" M-G-M
"That's My Daddy" Univ.
"The Private Life of Helen of Troy" First Nat'l.
"Outcast Souls" Sterling
"The Fruits of Divorce" Gotham
"Anyone Seen Kelly?" Univ.
O'CONNOR, HARRY
"Cyclone of the Range" F.B.O.
"The Bandit's Son" F.B.O.
"When the Law Rides" F.B.O.
O'CONNOR, ROBERT EMMET
"The Noose" First Nat'l
"Freedom of the Press" Univ.
"The Battle of the Century" Roach
O'CONNOR, WILLIAM
"Quarantined Rivals" Gotham
O'DAY, DAWN
"The Callahans and the Murphys" M-G-M
"The Racers" William M. Brown
O'DAY, MARY
"The Fighting Hombre" Custer
O'DAY, MOLLY
"The Patent Leather Kid" 1st Nat'l
"Hard Boiled Haggerty" First Nat'l
"The Lovelorn" M-G-M
"The Shepherd of the Hills" First Nat'l.
O'DAY, PEGGY
"The Clean-Up Man" Univ.
"The Lone Ranger" Univ.
O'DELL, GARRY
"The Kiss in a Taxi" Lasky
"Lost at the Front" First Nat'l.
"Frontier Courage" Univ.
O'DELL, GEORGIA
"Giddy Gobblers" Christie
O'DELL, LARRY
"Pitfalls of Passion" S. S. Millard
O'DONNELL, SPEC
"Don't Tell Everything" Roach
"The World at Her Feet" Lasky
"We're Gamblers" Lasky
"Should Second Husbands Come First?" Roach
"The Call of the Coocoo" Roach
"Pass the Gravy" Roach
OETTELL, WALLY
"The Hawk of the Hills" Pathe
O'FARRELL, BRODERICK
"The Princess from Hoboken" Tiffany
"The Collegians" Univ.
"What Women Did For Me" Roach
"Some Hero" Reel-Art
O'FLYNN, PADDY
"Face Value" Sterling
OGDEN, PERRY
"The Fight for the Water Hole" Technicolor
O'GRADY, MONTY
"The Callahans and the Murphys" M-G-M
O'HARA, GEORGE
"Ladies Beware" F.B.O.
"Yours to Command" F.B.O.
O'HARA, SHIRLEY
"Back Stage" Tiffany
"Blind Man's Bluff" Univ.
"Gentleman of Paris" Lasky
OLAND, WARNER
"Old San Francisco" Warner
"A Million Bid" Warner
"What Happened to Father" Warn.
"The Jazz Singer" Warner
"Good Time Charley" Warner
"Sailor Izzy Murphy" Warner
"Stand and Deliver" DeMille
OLDFIELD, BARNEY
"The First Auto" Warner
OLIVER, GUY
"Arizona Bound" Lasky
"Drums of the Desert" Lasky
"Nevada" Lasky
"Shootin' Irons" Lasky
"Open Range" Lasky
"Two Flaming Youths" Lasky
OLIVER, TED
"The Lone Ranger" Univ.
OLIVER, VIRGINIA
"The Song of the Summer Sun" Hooper-Poole
OLMSTED, GERTRUDE
"Mr. Wu" M-G-M
"Becky" M-G-M
"The Callahans and the Murphys" M-G-M
"Buttons" M-G-M
"Bringing Up Father" M-G-M
"The Cheer Leader" Gotham
"The Traveling Salesman" Lasky

PLAYERS *and their* PRODUCTIONS

O'MALLEY, PAT
"Woman's Law" D. FitzGerald
"The Rose of Kildare" Gotham
"The Slaver" Schlank
"Bowery Rose" Burton King
OMAR (THE DOG)
"Smith's Tony" Sennett
O'NEIL, SALLY
"Frisco Sally Levy" M-G-M
"Becky" M-G-M
"The Callahans and the Murphys" M-G-M
"The Lovelorn" M-G-M
ORLAMOND, WILLIAM A.
"Fashions for Women" Lasky
"Trail of '98" M-G-M
"The Wind" M-G-M
"See You in Jail" First Nat'l
"The Lighter That Failed" Roach
"A Texas Steer" First Nat'l.
"The Bird-Man" Roach
"Rose Marie" M-G-M
ORTEGA, SOPHIE
"Sadie Thompson" United Artists
O'RYAN, JAMES
"The Last Moment" Premier
OSBORNE, MILES (BUD)
"Sky High Saunders" Univ.
"Two-Gun of the Tumbleweed" Maloney
"Border Blackbirds" Maloney
"The Devil's Twin" Maloney
"The Bronc Stomper" Maloney
O'SHEA, DANNY
"The Wise Crackers" Series F.B.O
"The Beauty Parlor" Series F.B.O
"On the Stroke of 12" Carr
OVEY, GEORGE
"Pals in Peril" Action
"Desert Dust" Univ.
"Better Days" Pacific Picts.
"Western Suffragettes" Univ.
OWEN, SEENA
"Azure Shore" Metro.
"The Blue Danube" DeMille
PACKARD, CLAYTON
"The King of Kings" DeMille
PADDEN, SARAH
"The Bugle Call" M-G-M
"Colleen" Fox
"The Woman Who Did Not Care" Gotham
PADDOCK, CHARLES
"The All American" Paddock
"The College Hero" Columbia
PADJAN, JACK
"The King of Kings" DeMille
"Square Shooting" Liberty
"Crashing Through" Liberty
PAGE, ROBERT
"Lost in a Pullman" C. Hutchinson
"Beauty and the Bump" C. Hutchinson
"His Fateful Flop" C. Hutchinson
PAIGE, PRUDENCE
"Excess Relatives" Wm. A. Brown
PALLETTE, EUGENE
"Moulders of Men" F.B.O.
"Cowboys Cry For It" Roach
"Assistant Wives" Roach
"What Every Ice Man Knows" Roach
"The Romance of a Bathing Girl" Sennett
"The Second One Hundred Years" Roach
"The Lighter That Failed" Roach
"Chicago" DeMille
"The Red Mark" James Cruze
"The Battle of the Century" Roach
PALASTHY, ALEXANDER
"The King of Kings" DeMille
PALMER, CORLISS
"The Return of Boston Blackie" Chad.
"A Man's Past" Univ.
"Polly of the Movies" J. Ormont
PALMER, PATRICIA
"Naughty Nanette" F.B.O.
"The King of Kings" DeMille
PALMER, SHIRLEY
"Yours to Command" F.B.O.
"The Magic Flame" Goldwyn
"Flying Elephants" Roach
"The Cheer Leader" Gotham
PALMER, VIOLET
"Dearie" Warner
"The Return of Boston Blackie" Chad.
"The Bush Leaguer" Warner
PANGBORN, FRANKLIN
"Cradle Snatchers" Fox
"The Night Bride" Metropolitan
"Rejuvenation of Aunt Mary" Metro
"The Girl in the Pullman" DeMille
"My Friend From India" DeMille
"Blonde for a Night" DeMille
PANZER, PAUL
"The Hawk of the Hills" Pathe
"Sally in Our Alley" Colum.
"The Girl from Chicago" Warner
"Brass Knuckles" Warner
"Glorious Betsy" Warner
PAOLI, RAOUL
"Service For Ladies" Lasky
"The Coward" F.B.O.
"The All American" Paddock
"Beau Sabreur" Lasky
"Womanwise" Fox
PARKER, FRED
"Bear Escape" Artclass
"Special Delivery" Artclass
"Busy Daze" Lackey
PARKER, TEX
"Cowboys Cry For It" Roach
PARR, THELMA
"The Scorcher" H. J. Brown
PARTOS, GUS
"The Private Life of Helen of Troy" First Nat'l.
PATRICK, JOHN
"Romance of an Actress" Chadwick
"The Prince of Head Waiters" First Nat'l
"The Patsy" M-G-M
"Stage Kisses" Colum.
PASHA, KALLA
"The Dove" Feature
"Wild Wallops" Christie
"A Moony Mariner" Christie
"The Devil Dancer" S. Goldwyn
PATTEN, BILL
"Flying U Ranch" F.B.O.
"The Pinto Kid" F.B.O.
"The Bantam Cowboy" F.B.O.
PAYNE, LOUIS
"The King of Kings" DeMille
"Broadway Madness" Burton King
"Drums of Love" (W. T.) U. A.
PAYSON, BLANCHE
"Plumb Dumb" Educa.
"Out All Night" Univ.
"Short Socks" Christie
PEABODY, JACK
"Sadie Thompson" United Artists
PEARCE, GEORGE
"Quarantined Rivals" Gotham
"The Irresistible Lover" Univ.
"Home, James" Univ.
PECK, NORMAN
"Publicity Madness" Fox
PEGG, VESTER
"The Desert Pirate" F.B.O.
PEIL, EDWARD
"Argentina" Ajuria
"The King of Kings" DeMille
"Framed" First Nat'l
"The Scourge of the Little 'C'" Fox
PEIRCE, EVELYN
"Spurs and Spark Plugs" Univ.
PELLETIER, YVONNE
"Children of Divorce" Lasky
"The Crystal Cup" First Nat'l
PEMBROKE, JERRY
"The Gambler's Game" F.B.O.
"Let's Go" Sierra
PENNELL, DICK
"The All American" Paddock
PENNICK, JACK
"The Bronco Twister" Fox
"War Eagles" Univ.
"Robinson and Crusoe" Fox
PERCIVAL, WALTER
"The Big City" M-G-M
PERCY, EILEEN
"Back Stage" Tiffany
"Twelve Miles Out" M-G-M
"Spring Fever" M-G-M
PERDUE, DERELYS
"The Empty Saddle" Univ.
"The Lure of the Night Club" F.B.O.
PERIOLAT, GEORGE
"Fangs of Destiny" Univ.
"The Prairie King" Univ.
"Beggars of Love" Lasky
PERRIN, JACK
"Fire and Steel" Lackey
"The Danger Signal" Univ.
"Blind Man's Bluff" Univ.
"Brand of Courage" Univ.
"The Boss of Rustler's Roost" Maloney
"Plunging Hoofs" Univ.
PERRY, KATHRYN
"Is Zat So?" Fox
"Blood Will Tell" Fox
"Husbands for Rent" Warner
PERRY, ROBERT
"Jaws of Steel" Warner
PERRY, WALTER
"Wilful Youth" D. FitzGerald
"The Foreign Legion" Univ.
PETERS, FREDERICK
"Westward Whoa!" C. Hutchinson
PETERS, HOUSE
"Rose Marie" M-G-M
PETERS, JOHN
"Old Heidelberg" M-G-M
"The Frontiersman" M-G-M
"Grandma Bernle Learns Her Letters" Fox
"The Enemy" M-G-M
"Dog of the Regiment" Warner
PETERS, MATTIE (Colored)
"The Love Mart" First Nat'l.
PHILBIN, MARY
"Surrender" Univ.
"The Viennese Lover" Univ.
"Drums of Love" (W. T.) U. A.
"The Man Who Laughs" Univ.
PHILLIPS, DOROTHY
"Cradle Snatchers" Fox
"The Broken Gate" Tiffany
PHILLIPS, EDDIE
"The Collegians" Univ.
"The Fourflusher" Univ.
"Finders Keepers" Univ.
PHILLIPS, JIMMIE
"Desert Dust" Univ.
PHILLIPS, NOREEN
"The Secret Studio" Fox
PHILLIPS, NANCY
"Rolled Stockings" Lasky
"The City Gone Wild" Lasky
PHIPPS, SALLY
"A. W. O. L." Fox
"High School Hero" Fox
PICKFORD, MARY
"My Best Girl" United Artists
PIDGEON, WALTER
"The Heart of Salome" Fox
"The Thirteenth Juror" Univ.
"The Girl From Rio" Gotham
"The Gorilla" First Nat'l.
"Womanwise" Fox
PIERCE, BILLY GERALD
"The Big Pie Raid" Us Bunch
"Scrambled Ears" Us Bunch
PIERCE, JAMES
"Jesse James" Thomson-Para. Spec.
"Her Summer Hero" F. B. O.
"Phantom of the Range" F.B.O.
PIGOTT, TEMPE
"A Pair of Silk Stockings" Univ.
PITTS, ZAZU
"The Wedding March" Von Stroheim
"Wise Favors" Lasky
"Buck Privates" Univ.
"13 Washington Square" Univ.
PLUMER, LINCOLN
"Baby Brother" Roach
"Back Stage" Tiffany
"Now I'll Tell One" Roach
"Tired Business Men" Tiffa.
"Lady Luck" McConnell-Pathe
"Broadway After Midnight" Krelbar
"Hats Off" Roach
POFF, LON
"Fighting Texan" Univ.
"Silver Valley" Fox
POLLARD, DAPHNE
"Smith's Restaurant" Sennett
"Hold That Pose" Sennett
PORTER, ANN
"Sorority Mixup" Al Nathan
PORTER, BILL
"Pals in Peril" Action
POST, CHARLES A. (BUDDY)
"The Tender Hour" First Nat'l
"The Broken Gate" Tiffany
"The Satin Woman" Reid
POTEL, VICTOR
"Special Delivery" Lasky
"Good Scout" Al Nathan
"Dumb Bells" Al Nathan
"Two Arabian Sights" Al Nathan
POUYET, EUGENE
"War Eagles" Univ.
POWELL, RUSSELL
"Soft Cushions" MacLean
POWELL, WILLIAM
"Special Delivery" Lasky
"Senorita" Lasky
"Time For Love" Lasky
"Nevada" Lasky

PLAYERS *and their* PRODUCTIONS

"Beau Sabreur" Lasky
"She's a Sheik" Lasky
"The Last Command" Lasky
POWER, PAUL
"Their Second Honeymoon" Gaiety
"The Thief Trapper" B. Goodman
"Story Scenic" Series, E. R. L. Prod.
"Winnie Be Good" West Bros.
"Hot Heels" Univ.
PRATT, JACK
"The Hawk of the Hills" Pathe
PRESCOTT, JOHN
"Tempest" U. A.
PRETAL, CAMILLUS
"Abie's Irish Rose" Lasky
PREVOST, MARIE
"The Night Bride" Metropolitan
"Azure Shore" Metro.
"The Girl in the Pullman" DeMille
"On To Reno" DeMille
"Blonde for a Night" DeMille
PRICE, KATE
"Frisco Sally Levy" M-G-M
"Wise Favors" Lasky
"Mountains of Manhattan" Gotham
"Quality Street" M-G-M
"The Lovelorn" M-G-M
"Cohens and Kellys in Paris" Univ.
"Casey Jones" Trem Carr
"Anyone Seen Kelly?" Univ.
PRICE, NANCY
"Devotion" Winkler
PRINCE, JOHN T.
"The King of Kings" DeMille
"The Hawk of the Hills" Pathe
"Ramona" Inspir-Carewe
PRINGLE, AILEEN
"The Branding Iron" M-G-M
"His Brother From Brazil" M-G-M
"Tea For Three" M-G-M
"Mixed Marriage" M-G-M
PRIOR, HERBERT
"The King of Kings" DeMille
"Blake of Scotland Yard" Univ.
"Last Outlaw" Lasky
PRISCO, ALBERT
"The King of Kings" DeMille
"The Prairie King" Univ.
"Don Mike" Thomson
"Soft Cushions" MacLean
"Won in the Clouds" Univ.
PRIVAL, LUCIEN
"American Beauty" First Nat'l
"Hell's Angels" Caddo
PROUTY, JED
"Masonic" Gaiety
"The Gingham Girl" F.B.O.
"No Place To Go" First Nat'l.
"The Siren" Colum.
PUFFY, CHARLES
"Horns and Orange Blossoms" Univ.
"Mockery" M-G-M
"A Man's Past" Univ.
"The Man Who Laughs" Univ.
PUGLIA, FRANK
"The Man Who Laughs" Univ.
QUALITY, GERTRUDE
"The King of Kings" DeMille
QUARTARO, NENA
"Driftin' Sands" F.B.O.
"The Red Mark" James Cruze
QUILLAN, EDDIE
"The College Kiddo" Sennett
"Love In a Police Station" Sennett
"Catalina Here I Come" Sennett
"For Sale a Bungalow" Sennett
"The Bull Fighter" Sennett
"Red Hot Bullets" Educational
QUIMBY, MARGARET
"The World at Her Feet" Lasky
"Tired Business Men" Tiffa.
"The Bird-Man" Roach
QUINN, JIMMIE
"Two Flaming Youths" Lasky
RABAGALIATI, ALBERTO
"Lady Cristi Linda" Fox
RAE, RAIDA
"Wild Geese" Tiffany
RALSTON, ESTHER
"Children of Divorce" Lasky
"Fashions for Women" Lasky
"The Ten Modern Commandments" Lasky
"Figures Don't Lie" Lasky
"The Spotlight" Lasky
"Love and Learn" Lasky
RAFFETO, ELWIN
"The Kiss in a Taxi" Lasky
RALESCO, JOHNNY
"Play Ball" Artclass
"Crazy to Marry" Artclass
RALSTON, JOBYNA
"The Kid Brother" Lloyd
"Wings" Lasky
"Special Delivery" Lasky
"The Motor Maniac" F. B. O.
"Betty's A Lady" Univ.
"Lightning" Tiffany
"Little Mickey Grogan" F.B.O.
"Pretty Clothes" Sterling
"The Night Flyer" James Cruze
RAMON, LAON
"The Wind" M-G-M
"The Racers" William M. Brown
RAMOS, CHARLES
"California" M-G-M
RANAHAN, JOHN
"Satan and the Woman" Burton King
RAND, JOHN
"The Circus" U. A.
RAND, SALLY
"The King of Kings" DeMille
"His Dog" DeMille
"The Fighting Eagle" DeMille
"Galloping Fury" Univ.
"Crashing Through" Liberty
"Heroes in Blue" Weine
"A Girl in Every Port" Fox
RANDALL, RAE
"The King of Kings" DeMille
RANDOLF, ANDERS
"Old San Francisco" Warner
"Sinews of Steel" Gotham
"Dearie" Warner
"The Climbers" Warner
"Slightly Used" Warner
"The College Widow" Warner
RANGER (Dog)
"The Swift Shadow" F. B. O.
"Fangs of the Wild" F.B.O.
RANKIN, ARTHUR
"Horns and Orange Blossoms" Univ.
"Dearie" Warner
"The Woman Who Did Not Care" Gotham
"Slightly Used" Warner
"The Adventurous Soul" H. V. Prod.
"Finders Keepers" Univ.
RANKIN, CAROLINE "SPIKE"
"The Broken Gate" Tiffany
"Two Arabian Sights" Al Nathan
RATCLIFFE, E. J.
"No Control" Metro.
"The Notorious Lady" First Nat'l
"Naughty But Nice" First Nat'l.
"Cheating Cheaters" Univ.
"Frenzy" Winkler
"The Prince of Head Waiters" First Nat'l
"Smile, Brother, Smile" First Nat'l
"Framed" First Nat'l
"Publicity Madness" Fox
RAUCOURT, JULES
"Ranger of the North" F.B.O.
RAWLINSON, HERBERT
"The Bugle Call" M-G-M
RAY, ALLENE
"The Hawk of the Hills" Pathe
"Melting Millions" Pathe
"The Man Without a Face" Pathe
"The Terrible People" Pathe
"The Yellow Cameo" Pathe
RAY, CHARLES
"Vanity" DeMille
"The Flag Maker" Blackton
"Betty's A Lady" Univ.
"The Garden of Eden" U. A.
RAY, JOE
"Square Shooting" Liberty
"Uncle Tom's Cabin" Univ.
RAY, MONA
"Funny Face" Series Baret
RAYFORD, ALMA
"Between Dangers" Action
"The Phantom Buster" Action
"The Thief Trapper" B. Goodman
RAYMOND, FRANKIE
"The Gay Old Bird" Warner
"Rich Men's Sons" Columbia
"The Cruel Truth" Sterling
"Three's a Crowd" First Nat'l.
"The Web of Fate" FitzGerald
"Get Your Man" Lasky
"The Gay Defender" Lasky
"Stage Kisses" Columbia
RAYMOND, JACK
"Fashions for Women" Lasky
"Find the King" Hollywood
"Thanks for the Buggy Ride" Univ.
REAULT, ROBERT
"The Dog Wins" Pathe-McConnell
REAVIS, TEDDY
"Three A. M." Artclass
"Bear Escape" Artclass
"Motor Mania" Artclass
"Goofy Gaf" Artclass
RECKLAW, BETTY
"Pigskin" Fox
REED, DONALD
"Naughty But Nice" First Nat'l.
REED, GEORGE H.
"The Clean-Up Man" Univ.
REEHM, GEORGE
"The Heart Thief" Metropolitan
"Melting Millions" Pathe
"The Web of Fate" FitzGerald
REEL, ROBERT
"The King of Kings" DeMille
"Mystery House" Marilyn Mills
REEVES, ROBERT
"The Gambler's Game" F.B.O.
REICHER, FRANK
"Beau Sabreur" Lasky
"Grandma Bernle Learns Her Letters" Fox
REICHER, HEDWIGA
"The King of Kings" DeMille
"The Blue Danube" DeMille
REID, JANE
"Smackum Alley" Wilcox & Wolcott
"When the Law Rides" F.B.O.
REID, MRS. WALLACE
"The Satin Woman" Reid
REINHARD, HARRY
"The Magic Flame" Goldwyn
"Grandma Bernle Learns Her Letters" Fox
RENARD, ERVIN
"Ritzy" Lasky
"The Old Code" Schlank
RENEE, JOAN
"The Apache Raider" Maloney
REQUA, CHARLES
"The King of Kings" DeMille
REVIER, DOROTHY
"Poor Girl" Columbia
"The Clown" Columbia
"The Drop Kick" First Nat'l
"The Tigress" Columbia
"The Warning" Columbia
"The Siren" Columbia
"REX (HORSE)
"No Man's Law" Roach
"Plunging Hoofs" Univ.
REYNOLDS, MURIEL
"The Hollywood Gold Digger" F. Caldwell
REYNOLDS, VERA
"The Little Adventuress" DeMille
"Beautiful But Dumb" DeMille
"The Main Event" DeMille
"Almost Human" DeMille
RICE, FRANK
"Sky High Saunders" Univ.
"The Sky Rider" Univ.
"Red Signals" Sterling
"Won in the Clouds" Univ.
"Hound of Silver Creek" Univ.
"Saddles and Spurs" F.B.O.
"Tom's Gang" F.B.O.
"The Sling Shot Kid" F.B.O.
"Wolf Fangs" Fox
"The Pinto Kid" F.B.O.
"The Bantam Cowboy" F.B.O.
RICH, IRENE
"Dearie" Warner
"The Climbers" Warner
"The Desired Woman" Warner
"Beware of Married Men" Warner
RICH, LILLIAN
"Wanted! A Coward" Clements
"Snow Bound" Tiffany
"Woman's Law" D. FitzGerald
"That's My Daddy" Univ.
"The Web of Fate" FitzGerald
"The Old Code" Schlank
RICHARD, VIOLA
"Why Girls Love Sailors" Roach
"What Women Did For Me" Roach
"Sailors Beware" Roach
"Do Detectives Think?" Roach
"Flying Elephants" Roach
"Love 'Em and Feed 'Em" Roach
"Fighting Fathers" Roach
"Hats Off" Roach
"Leave 'Em Laughing" Roach
"Never the Dames Shall Meet" Roach
RICHARDS, DICK
"The King of Kings" DeMille
RICHARDSON, BAURY BRADFORD
"The West Pointer" M-G-M

PLAYERS *and their* PRODUCTIONS

RICHARDSON, JACK
"The Sonora Kid" F.B.O.
"The Polo Bear" Darmour
"In the First Degree" Sterling
"The Snarl of Hate" Bischoff
"Catch as Catch Can" Gotham
"Fangs of Vengeance" Van Pelt
"Trail of the Tiger" Univ.
"Eager Lips" Chadwick
"Black Tears" John Gorman
"Wilful Youth" D. FitzGerald
"Polly of the Movies" J. Ormont
"The Ballyhoo Buster" Action
RICHARDSON, JOHN J. (JACK)
"Melting Millions" Pathe
"The Villain" West Bros.
RICHMOND, WARNER
"White Flannels" Warner
"The Heart of Maryland" Warner
"Stop That Man" Univ.
"Chicago" DeMille
RICKETTS, TOM
"Too Many Crooks" Lasky
"Venus of Venice" First Nat'l.
"A Moment of Temptation" F.B.O.
"Broadway Madness" Burton King
"A Sailor's Sweetheart" Warner
"My Friend From India" DeMille
"Get Your Man" Lasky
"The Law and the Man" Carr
"Doomsday" Lasky
RICKS, ARCHIE
"The Sky Rider" Univ.
RICKSON, JOE
"Two-Gun of the Tumbleweed" Maloney
"Border Blackbirds" Maloney
"The Devil's Twin" Maloney
"Square Shooting" Liberty
"Western Suffragettes" Univ.
RIDGEWAY, FRITZI
"Lonesome Ladies" First Nat'l
"Face Value" Sterling
"The Enemy" M-G-M
"Aces Up" First Nat'l.
RIGAS, GEORGE
"Rose of the Bowery" Hartford
RIGAS, PIETRO
"The Renegade" F. B. O.
RIN-TIN-TIN (Dog)
"Hills of Kentucky" Warner
"Tracked By the Police" Warner
"Dog of the Regiment' Warner
"A Race for Life" Warner
RISCHELL, MYRTLE
"Rough House Rosie" Lasky
RIVERO, LORRAINE
"Chicago After Midnight" F.B.O.
ROACH, BERT
"The Crowd" M-G-M
"Tillie the Toiler" M-G-M
"Twelve Miles Out" M-G-M
"Mixed Marriage" M-G-M
"Dog of War" M-G-M
"Riders of the Dark" M-G-M
"Cloaks and Suits" M-G-M
ROBARDS, JASON
"Hills of Kentucky" Warner
"White Flannels" Warner
"Tracked By the Police" Warner
"The Heart of Maryland" Warner
"Jaws of Steel" Warner
"Polly of the Movies" J. Ormont
"Wild Geese" Tiffany
"Casey Jones" Trem Carr
"Streets of Shanghai" Tiffany
ROBBINS, WALT
"Shanghaied" F.B.O.
ROBERTS, BERTHA
"No Publicity" Hollywood
"Call Again" Hollywood
ROBERTS, BERYL
"The Soda Water Cowboy" Action
ROBERTS, FLORENCE
"The Magic Flame" Goldwyn
ROBERTS, REEKA
"The King of Kings" DeMille
ROBINSON, HAYES
"Wild Beauty" Univ.
ROBINSON, RUTH
"Tired Business Men" Roach
ROBSON, MAY
"The King of Kings" DeMille
"Rejuvenation of Aunt Mary" Metro
"Harp in Hock" Metro.
"The Angel of Broadway" DeMille
ROCCARDI, ALBERT
"Melting Millions" Pathe
ROCHE, JOHN
"Uncle Tom's Cabin" Univ.
ROCQUEMORE, HENRY
"The Polo Bear" Darmour
"Holding the Bag" Artclass
"That's My Mummy" Al Nathan
"Caravan Trail" First Nat'l
RODGERS, WALTER
"The Heart of Maryland" Warner
RODGERS, WARREN
"The Motor Maniac" F. B. O.
"The King of Kings" DeMille
ROGERS, CHARLES (BUDDY)
"Wings" Lasky
"My Best Girl" United Artists
"Get Your Man" Lasky
"Abie's Irish Rose" Lasky
ROGERS, WILL
"A Texas Steer" First Nat'l.
ROLAND, GILBERT
"Camille" First Nat'l
"The Dove" Feature
"Rose of the Golden West" First Nat'l.
"The Love Mart" First Nat'l.
ROLLIN, ART
"Andy Nose His Onions" Univ.
ROLLINS, DAVID
"High School Hero" Fox
"Thanks for the Buggy Ride" Univ.
"Pigskin' Fox
ROLLY, KATHRYN
"The Silver Slave" Warner
ROMANOFF, CONSTANTINE
"The Kid Brother" Lloyd
"The Tender Hour" First Nat'l.
ROMANO, NINA
"Rough House Rosie" Lasky
RONDELL, RONALD
"Monkey Business" West Bros.
"His Fateful Flop" C. Hutchinson
ROONEY, PAT
"Why Not Now" Artclass
"Four-Footed Ranger" Univ.
ROOSEVELT, BUDDY
"Between Dangers" Action
"The Fightin' Comeback" Action
"Code of the Cow Country" Action
"The Phantom Buster" Action
"The Cowboy Cavalier" Action
ROPER, JACK
"The Red Mark" James Cruze
RORK, ANN
"The Notorious Lady" First Nat'l
"Naughty But Nice" First Nat'l.
"The Prince of Head Waiters" First Nat'l
"A Texas Steer" First Nat'l.
ROSANOVA, ROSA
"The Shamrock and the Rose" Chadwick
"Jake, the Plumber" F.B.O.
"Drums of Love" (W. T.) U. A.
"Abie's Irish Rose" Lasky
ROSCOE, ALAN
"Long Pants" First Nat'l
"Duty's Reward" Lackey
ROSING, BODIL ANN
"The Bugle Call" M-G-M
"Blondes By Choice" Gotham
"The Texas Ranger" M-G-M
"The Port of Missing Girls" Brenda
ROSS, BUD
"Crazy To Fly" Christie
ROSS, BURT
"The Sunset Derby" First Nat'l
ROSS, CHURCHILL
"The Collegians" Univ.
"The Fourflusher" Univ.
"The College Hero" Columbia
ROSS, KEWPIE
"Your Next" Darmour
"What Price Dough" Darmour
"Heavy Hikers" Darmour
"How High Is Up?" Darmour
"Campus Romeos" Darmour
"Wonders of the Waistline" Darmour
"Three Missing Links" Darmour
"Fleshy Devils" Darmour
"Tanks of the Wabash" Darmour
"Panting Peppers" Darmour
"Oui, Oui, Heidelberg" Darmour
ROSSITO, ANGELO
"Old San Francisco" Warner
ROUBERT, MATTY
"Rose of the Bowery" Hartford
ROWLAND, ARTHUR
"Modern Daughters" Carr
ROYCE, RUTH
"Code of the Cow Country" Action
"The Cowboy Cavalier" Action
RUBENS, ALMA
"The Heart of Salome" Fox
RUTH, MARSHALL
"Through the Barbed Wire" J. Carroll
RUE, GRETA V.
"Sinews of Steel" Gotham
RUSSELL, EVANGELINE
"The Hawk of the Hills" Pathe
"The Isle of Sunken Gold" Levine-Webb
RUSSELL, WILLIAM
"The Desired Woman" Warner
"The Girl from Chicago" Warner.
"Brass Knuckles" Warner.
"Womanwise" Fox
RUSSELL, J. GORDON
"The Claw" Univ.
"Uncle Tom's Cabin" Univ.
"Wild Beauty" Univ.
RUTH, BABE
"Babe Comes Home" First Nat'l.
RYAN, ANNIE
"The Claw" Univ.
RYAN, CHET
"The Boss of Rustler's Roost" Maloney
RYAN, MAURICE
"The Poor Nut" First Nat'l
RYNO, WILLIAM
"The Ridin' Rowdy" Action
"Terror of Bar X" Custer
"Saddles and Spurs" F.B.O.
SABATO, ALFREDO
"Time For Love" Lasky
"The Isle of Sunken Gold" Levine-Webb
SAGE, BYRON
"Out of the Past" D. FitzGerald
SCHABLE, ROBERT
"Sailors' Wives" First Nat'l
SCHACHT, GUSTAV
"Rachel" Lasky
SCHAEFER, ANNE
"The Night Flyer" James Cruze
ST. ANGELO, ROBERT
"The King of Kings" DeMille
ST. JOHN, AL
"No Cheating" Educational
"High Spots" Educa.
"Casey Jones" Trem Carr
ST. POLIS, JOHN
"Too Many Crooks" Lasky
"Fantasy" Winkler
SALE, VIRGINIA
"Hot Papa" Christie
"Mad Scrambles" Christie.
"Legionnaires in Paris" F.B.O.
"Nifty Nags" Christie
"Fighting Fanny" Christie
SALTER, HAL
"The Royal American" H. J. Brown
"Red Raiders" First Nat'l
"Caravan Trail" First Nat'l
SANDOW (THE DOG)
"Fangs of Vengeance" Van Pelt
"The Dog Wins" Pathe-McConnell
"Marlie, the Man-Killer" Pathe-McConnell
"Inside Prison Walls" Pathe-McConnell
"The Law's Lash" Pathe-McConnell
SANFORD, S. J. (TINY)
"Wild Wallops" Christie
"Sailors Beware" Roach
"Flaming Fathers" Roach
"The Sting of Stings" Roach
"The Second One Hundred Years" Roach
"The Circus" U. A.
"Leave 'Em Laughing" Roach
"All for Nothing" Roach
SANTORO, JACK
"Slightly Used" Warner
"Ginsberg the Great" Warner
SANTSCHI, TOM
"Old San Francisco" Warner
"The Land Beyond the Law" 1st Nat'l
"Hills of Kentucky" Warner
"Tracked By the Police" Warner
"The Cruize of the Hellion" Worne
"Square Shooting" Liberty
"The Adventurous Soul" H. V. Prod.
"Crashing Through" Liberty
"The Ghost Ship" Tiffany
"The Law and the Man" Carr
SARGENT, LEWIS
"The Polo Bear" Darmour
SARNO, HECTOR
"The King of Kings" DeMille
"The Climbers" Warner
"The Last Moment" Premier
SAVAGE, TURNER
"Frisco Sally Levy" M-G-M
"The Callahans and the Murphys" M-G-M

PLAYERS *and their* PRODUCTIONS

SAXE, TEMPLAR
"For Ladies Only" Colum.
"The Girl From Gay Paree" Tiffany
SAXON, HUGH
"Bull Dog Pluck" Custer
SCHAEFER, ALBERT
"Winnie Be Good" West Bros.
SCHAEFER, BILLY KENT
"Hills of Kentucky" Warner
"The Wind" M-G-M
"Simple Sis" Warner
"The Enemy" M-G-M
SCHAEFER, CHARLES N.
"Flood Waters" Lasky
"Lucky Days" Artclass
SCHAEFER, ED
"The King of Kings" DeMille
SCHAFER, PEGGY
"The King of Kings" DeMille
SCHILDKRAUT, JOSEPH
"The King of Kings" DeMille
"The Heart Thief" Metropolitan
"His Dog" DeMille
"The Forbidden Woman" DeMille
"The Blue Danube" DeMille
SCHILDKRAUT, RUDOLPH
"The King of Kings" DeMille
"Turkish Delight" DeMille
"The Country Doctor" DeMille
"Harp in Hock" Metro.
"The Main Event" DeMille
SCHIPA, CARLO
"The Fighting Hombre" Custer
SCHIRRFFRAGT, GUS (MIDGET)
"Sailors Beware" Roach
SCHMIDT, KAI
"Mockery" M-G-M
SCHNEIDER, EDDIE
"The Big Pie Raid" Us Bunch
"Scrambled Ears" Us Bunch
"Animal Catches" Us Bunch
"The Orphans" Us Bunch
"Spooks" Us Bunch
"The Magic Game" Us Bunch
SCHUMANN HEINK, F.
"Grandma Bernie Learns Her Letters" Fox
"The Million Dollar Sap" Imperial
SCOTT, MABEL JULIENNE
"Special Delivery" Lasky
"Wallflowers" F.B.O.
SCOTT, WILLIAM
"City of Shadows" F.B.O.
"By Whose Hand" Colum.
"Little Mickey Grogan" F.B.O.
SEARVY, WILLIAM
"The College Kiddo" Sennett
"Smith's Restaurant" Sennett
SEATON, SCOTT
"Rich Men's Sons" Columbia
"Wild Beauty" Univ.
"Thumbs Down" Sterling
"The Web of Fate" FitzGerald
SEBASTIAN, DOROTHY
"The Grey Hat" M-G-M
"The Crowd" M-G-M
"California" M-G-M
"The Adventurer" M-G-M
"Tea For Three" M-G-M
"Forgotten Women" Columbia
"Wyoming" M-G-M
"The Ghost Ship" Tiffany
"Tempest" U. A.
SEDAN, ROLFE
"Uncle Tom's Cabin" Univ.
"Denver Dude" Univ.
SEDDON, MARGARET
"Matinee Ladies" Warner
"Quality Street" M-G-M
"White Pants Willie" First Nat'l
"Home Made" First Nat'l
"Gentlemen Prefer Blondes" Lasky
"Silk Legs" Fox
SEDLEY, HENRY
"Million Dollar Mystery" Trem Carr
"The Boy of the Streets" Trem Carr
"The Light in the Window" Carr
"The Web of Fate" FitzGerald
SEDGWICK, EILEEN
"When Danger Calls" Gotham
SEITER, BOB
"Out All Night" Univ.
"Chicago After Midnight" F.B.O.
SELBIE, EVELYN
"The King of Kings" DeMille
"The Flag Maker" Blackton
"The Old Woman of the Wood" Cardinal
"Rachel" Lasky
SELLON, CHARLES A.
"The Prairie King" Univ.
"The King of Kings" DeMille
"Painted Ponies" Univ.
"Betty's A Lady" Univ.
"Valley of the Giants" First Nat'l
SELWYN, JACK
"The All American" Paddock
SELWYNNE, CLARISSA
"Naughty But Nice" First Nat'l.
"Quarantined Rivals" Gotham
"The Crystal Cup" First Nat'l.
"The Symphony" Univ.
"The Devil Dancer" S. Goldwyn
"Glorious Betsy" Warner
SEMELS, HARRY
"The Hawk of the Hills" Pathe
"Forgotten Women" Columbia
"The Yellow Cameo" Pathe
SEMON, LARRY
"Underworld" Lasky
"Dummy" Chadwick
SEPULVEDA, LEE
"The Iron Rider" Goodwill
SEPULVEDA, CARL
"Fangs of Destiny" Univ.
"Four-Footed Ranger" Univ.
SERGIS, SIMONE
"The King of Kings" DeMille
SEWALL, ALLEN D.
"Between Dangers" Action
SEWALL, JOE
"We're Gamblers" Lasky
SHACKLEFORD, FLOYD
"Enchanted Island" Tiffany
"That's My Mummy" Al Nathan
"Two Arabian Sights" Al Nathan
"The Ballyhoo Buster" Action
SHALIN, FEODOR
"Tempest" U. A.
SHANNON, ETHEL
"Babe Comes Home" First Nat'l.
"Doctor Quack" Christie
"The Lovin' Fool" Sierra
SHANNON, LARRY
"Catch as Catch Can" Gotham
SHARKEY, SAYLOR
"Why Girls Love Sailors" Roach
"Who's Who" Lange Joy
"The Thirteenth Juror" Univ.
"The Cruize of the Hellion" Worne
SHAW, BART
"The Other Side" Epperson
SHAW, PEGGY
"The Little Buckaroo" F.B.O.
"The Ballyhoo Buster" Action
SHEARER, NORMA
"Old Heidelberg" M-G-M
"After Midnight" M-G-M
"Cloaks and Suits" M-G-M
SHELLY, MAXINE
"Pigskin" Fox
SHERIDAN, ANN
"Wedding Bills" Lasky
"The Way of all Flesh" Lasky
"Casey Jones" Trem Carr
SHERMAN, LOWELL
"The Girl from Gay Paree" Tiffany
"The Garden of Eden" U.A.
"The Divine Woman" M-G-M
"The Whip Woman" First Nat'l.
SHERWOOD, EDGAR
"Should Second Husbands Come First?" Roach
"Heebee Jeebees" Roach
SHERWOOD, YORKE
"Gentlemen Prefer Blondes" Lasky
"The Cossacks" M-G-M
SHIELD, ERNIE
"Rich But Honest" Fox
"The Insurrecto" Davis-Hess
"The Haunted Romance" Davis-Hess
"Ski High" Davis-Hess
"Womanwise" Fox
SHIRLEY, DOROTHY
"The Lighter That Failed" Roach
SHIRLEY, TOM
"The King of Kings" DeMille
SHORT, GERTRUDE
"Tillie the Toiler" M-G-M
"His Brother From Brazil" M-G-M
"Ladies of Ease" Chad.
"Polly of the Movies" J. Ormont
SHORT, LEW
"The Big City" M-G-M
SHOTWELL, MARIE
"One Woman To Another" Lasky
"Robinson and Crusoe" Fox
SHUMWAY, LEE
"Let It Rain" MacLean
SHUMWAY, WALTER
"Shooting Straight" Univ.
"The King of Kings" DeMille
"Catch as Catch Can" Gotham
"The Thief Trapper" B. Goodman
"Fighting Texan" Univ.
"Prince of the Plains" Trem Carr
"The Apache Raider" Maloney
"The Pinto Kid" F.B.O.
SHUTAN, HARRY
"Red Raiders" First Nat'l
SIDMAN, SAM
"Better Days" Pacific Picts.
SIDNEY, GEORGE
"Lost at the Front" First Nat'l
"Clancy's Kosher Wedding" F.B.O.
"Life of Riley" First Nat'l
"Cohens and Kellys in Paris" Univ.
"Aces Up" First Nat'l.
"Cloaks and Suits" M-G-M
SIEGEL, BERNARD
"The King of Kings" DeMille
"Drums of the Desert" Lasky
"Ragtime" Al Nathan
"Ranger of the North" F.B.O.
"Open Range" Lasky
SIEGMANN, GEORGE
"The King of Kings" DeMille
"The Cat and the Canary" Univ.
"Uncle Tom's Cabin" Univ.
"The Thirteenth Juror" Univ.
"A Man's Past" Univ.
"Stop That Man" Univ.
"The Man Who Laughs" Univ.
SILLS, MILTON
"Framed" First Nat'l
"Hard Boiled Haggerty" First Nat'l
"Valley of the Giants" First Nat'l
SILVERA, CARL
"Racing Romance" Balshofer
"The Battling Bookworm" Balshofer
"SILVER KING" (Horse)
"Don Mike" Thomson
SILVERSTREAK (Dog)
"Where Trails Begin" Bischoff
"Fangs of Justice" Bischoff
"The Snarl of Hate" Bischoff
"The Cross Breed" Bischoff
SIMON, S. S.
"Desperate Courage" Action
SIMPSON, ALLAN
"Blondes By Choice" Gotham
SIMPSON, HARRY
"High School Hero" Fox
"A Dream of the Sea" Hutchinson
SIMPSON, REGINALD
"Wallflowers" F.B.O.
SIMPSON, RUSSELL
"The First Auto" Warner
"The Frontiersman" M-G-M
"Now We're in the Air" Lasky
"Wild Geese" Tiffany
SINDELAR, PEARL
"Four-Footed Ranger" Univ.
SIPPERLY, RALPH
"Loves of Carmen" Fox
SLEEMAN, PHIL
"Camille" First Nat'l
"The King of Kings" DeMille
SLEEPER, MARTHA
"Fluttering Hearts" Roach
"With Love and Hisses" Roach
"Flaming Fathers" Roach
"Cowboys Cry For It" Roach
"Love 'Em and Feed 'Em" Roach
"Fighting Fathers" Roach
"Pass the Gravy" Roach
SLOANE, TOD
"Hot Heels" Univ.
SMALLEY, PHILLIPS
"The Broken Gate" Tiffany
"The Irresistible Lover" Univ.
"Tea For Three" M-G-M
"Man Crazy" First Nat'l
"Stage Kisses" Colum.
"Honeymoon Flats" Univ.
SMEGOFF, LEONID
"Say It With Sables" Columbia
SMITH, ALBERT J.
"Whispering Sage" Fox
"Hills of Peril" Fox
"Where Trails Begin" Bischoff
"Lady Luck" McConnell-Pathe
"The Swift Shadow" F.B.O.
SMITH, ED "GUNBOAT"
"Wings" Lasky
"Midnight Rose" Univ.
"We're Gamblers" Lasky
"The City Gone Wild" Lasky
SMITH, OSCAR
"Flood Waters" Lasky
"Beau Sabreur" Lasky
SMITH, ROBERT L.
"The Apache Raider" Maloney

PLAYERS *and their* PRODUCTIONS

SMITH, SID
"Three A. M." Artclass
"Why Not Now?" Artclass
"French Fried" Christie
"Crazy To Fly" Christie
"Wedding Wows" Christie
"Dizzy Sights" Christie
SNOWDEN, CAROLYNNE
"Old Kentucky" M-G-M
SOJIN
"Old San Francisco" Warner
"The Chinese Parrot" Univ.
"The King of Kings" DeMille
"The Man Without a Face" Pathe
"The Devil Dancer" Goldwyn
"The Ghost Ship" Tiffany
"Streets of Shanghai" Tiffany
SOSSO, PIETRO
"Evening Clothes" Lasky
SOUSSANIN, NICHOLAS
"Service for Ladies" Lasky
"Gentleman of Paris" Lasky
"The Last Command" Lasky
"The Spotlight" Lasky
SOUTHERN, EVE
"With Love and Hisses" Roach
"The Gaucho" United Artists
"Wild Geese" Tiffany
SPAGNOLI, GENARO
"Honeymoon Hate" Lasky
SPARKS, NED
"The Secret Studio" Fox
"The Small Bachelor" Univ.
"Alias the Lone Wolf" Colum.
"On To Reno" DeMille
"The Traveling Salesman" Lasky
SPROTTE, BERT
"Romance of an Actress" Chadwick
"The Stolen Bride" First Nat'l
"Harold, the Last of the Saxons" Gaiety
"The Private Life of Helen of Troy" First Nat'l.
"Pass the Gravy" Roach
"Tell It to the Judge" Roach
STANDING, GORDON
"Skedaddle Gold" Action
Died May 22, 1927
STANDING, JOAN
"Ritzy" Lasky
"Senorita" Lasky
"Beau Sabreur" Lasky
"The College Hero" Columbia
"Home, James" Univ.
STANDING, WYNDHAM
"Thumbs Down" Sterling
"The City Gone Wild" Lasky
"The Port of Missing Girls" Brenda
"Hell's Angels" Caddo
STANLEY, FORREST
"Eve's Love Letters" Roach
"The Cat and the Canary" Univ.
"The Climbers" Warner
"The Wheel of Destiny" Worne
STANLEY, KATHRYN
"Hold That Pose" Sennett
STANTON, WILL
"With Love and Hisses" Roach
"Sailors Beware" Roach
"Now I'll Tell One" Roach
"Assistant Wives" Roach
"Sadie Thompson" United Artists
"Sugar Daddies" Roach
"The Lighter That Failed" Roach
STARKE, PAULINE
"Captain Salvation" M-G-M
"Streets of Shanghai" Tiffany
"Fallen Angels" Univ.
STARKEY, BERT
"Woman's Law" D. FitzGerald
STARLIGHT (Horse)
"Plunging Hoofs" Univ.
STARR, BARBARA (LLOYD)
"Splitting the Breeze" F.B.O.
STEADMAN, VERA
"Sailor Beware" Christie
"Here Comes Precious" Christie
"Row, Sailor, Row" Christie
"A Moony Mariner" Christie
"Easy Curves" Christie
"Dizzy Sights" Christie
STEDMAN, LINCOLN
"Rookies" M-G-M
"Naughty But Nice" First Nat'l.
"The Prince of Head Waiters" First Nat'l
STEDMAN, MYRTLE
"The Irresistible Lover" Univ.
"The Black Diamond Express" Warner
"Life of Riley" First Nat'l.
"No Place to Go" First Nat'l
"The Traveling Salesman" Lasky
STEELE, AGNES
"Three's a Crowd" First Nat'l.
STEELE, BOB
"The Mojave Kid" F.B.O.
"The Bandit's Son" F.B.O.
"Driftin' Sands" F.B.O.
"The Renegade" F.B.O.
"Breed of the Sunset" F.B.O.
STEELE, C. B.
"Laddy Be Good" Bill Cody
STEELE, WILLIAM
"The Fearless Rider" Univ.
"The Black Ace" Maloney
STEERS, LARRY
"No Control" Metro.
"The Claw" Univ.
"Phantom Flyer" Univ.
"A Fool and His Honey" Fox
"The Terrible People" Pathe
"The Traveling Salesman" Lasky
STEPPLING, JOHN
"The Gay Old Bird" Warner
"Wedding Bills" Lasky
"Behind the Counter" Hollywood
"Robinson and Crusoe" Fox
STERLING, FORD
"Wise Favors" Lasky
"Drums of the Desert" Lasky
"Figures Don't Lie" Lasky
"Gentlemen Prefer Blondes" Lasky
"The Traveling Salesman" Lasky
STERN, LOUIS
"The Kiss in a Taxi" Lasky
"Wedding Bills" Lasky
"Melting Millions" Pathe
"The Web of Fate" FitzGerald
STEVENS, CHARLES
"The King of Kings" DeMille
"Where Trails Begin" Bischoff
"Woman's Law" D. FitzGerald
STEVENS, CHARLOTTE
"Fantasy" Winkler
"Enchanted Island" Tiffany
"A Moment of Temptation" F.B.O.
"The Coward" F.B.O.
"Cancelled Debt" Sterling
STEVENSON, CHARLES A.
"City of Shadows" F.B.O.
"Doomsday" Lasky
STEVENSON, HAYDEN
"Blake of Scotland Yard" Univ.
"The Collegians" Univ.
"Man, Woman and Sin" M-G-M
"On Your Toes" Univ.
"Thoroughbreds" Univ.
"Freedom of the Press" Univ.
STEWART, ANITA
"The Isle of Sunken Gold" Levine-Webb
"Wild Geese" Tiffany
STEWART, IRIS
"Children of Divorce" Lasky
"Wedding Bills" Lasky
STEWART, ROY
"The Midnight Watch" Carr
"Roaring Fires" Lackey
"One Woman to Another" Lasky
STIMSON, M. E.
"The World at Her Feet" Lasky
STOCKDALE, CARL
"See You in Jail" First Nat'l
"The King of Kings" DeMille
"Colleen" Fox
"The Cloud Rider" H. V. Prod.
"The Shepherd of the Hills" First Nat'l
"Menace" Pathe-Bray
STONE, ARTHUR
"The Patent Leather Kid" 1st Nat'l
"Babe Comes Home" First Nat'l.
"Hard Boiled Haggerty" First Nat'l
"Valley of the Giants" First Nat'l
STONE, DOC
"The Circus" U. A.
STONE, GENE
"Rookies" M-G-M
"The Fair Co-Ed" M-G-M
STONE, GEORGE
"Seventh Heaven" Fox
"Brass Knuckles" Warner
"The Fruits of Divorce" Gotham
STONE, LEWIS
"The Notorious Lady" First Nat'l
"Lonesome Ladies" First Nat'l.
"The Prince of Head Waiters" First Nat'l
"The Private Life of Helen of Troy" First Nat'l.
"The Foreign Legion" Univ.
"Freedom of the Press" Univ.
STONEHOUSE, RUTH
"Poor Girl" Columbia
"The Satin Woman" Reid
STRANGE, PHILLIP
"Flood Waters" Lasky
"Nevada" Lasky
"Rachel" Lasky
"The Traveling Salesman" Lasky
STRATTON, GENE
"Freckles" F.B.O.
STRAUSS, WILLIAM H.
"The King of Kings" DeMille
"Ankles Preferred" Fox
"For Ladies Only" Colum.
"The Shamrock and the Rose" Chad.
"Sally in Our Alley" Colum.
"Ragtime" J. Ormont
"The Rawhide Kid" Univ.
"Freckles" F.B.O.
STRIKER, JOSEPH
"Cradle Snatchers" Fox
"The King of Kings" DeMille
"The Climbers" Warner
"The Wise Wife" DeMille
STRONG, EUGENE
"The Drop Kick" First Nat'l
"Harp in Hock" Metro.
"The Web of Fate" FitzGerald
"Coney Island" F.B.O.
"The Warning" Colum.
STRONGHEART (DOG)
"The Return of Boston Blackie" Chad.
STRONG, MARK
"The King of Kings" DeMille
STUART, DONALD
"War Eagles" Univ.
"The All American" Paddock
"The Cheer Leader" Gotham
STUART, NICK
"Cradle Snatchers" Fox
"High School Hero" Fox
STURGIS, EDDIE
"Let It Rain" MacLean
"After Midnight" M-G-M
"Bride of the Night" Fox
"The Big City" M-G-M
SULKY, LEO
"Ham and Herring" West Bros.
"Nize People" West Bros.
"Monkey Business" West Bros.
SULLIVAN, BILLY
"The Trouble Shooter" Worne
"Daring Deeds" Worne
"Cancelled Debt" Sterling
SULLIVAN, CHARLES
"Rookies" M-G-M
"Rough House Rosie" Lasky
SULLIVAN HELENE
"The Claw" Univ.
"Rough House Rosie" Lasky
SULLIVAN, JACKIE
"Spooks" Us Bunch
"The Magic Game" Us Bunch
SUMMERVILLE, SLIM
"Hey Hey Cowboy" Univ.
"Painted Ponies" Univ.
"Denver Dude" Univ.
SUPPLEE, CUYLER
"War Eagles" Univ.
"Luck's Lottery" Univ.
"The Danger Signal" Univ.
"One Glorious Scrap" Univ.
"The Lyin' Tamer" Univ.
SUTHERLAND, DICK
"The Claw" Univ.
"Uncle Tom's Cabin" Univ.
"The Hollywood Dressmaker" Sanford
"The Battle of the Century" Roach
SUTTON, PRUDENCE
"Pitfalls of Passion" S. S. Millard
SWAIN, MACK
"Finnegan's Ball" Graf
"The Grey Hat" M-G-M
"Becky" M-G-M
"The Shamrock and the Rose" Chad.
"Mockery" M-G-M
"Tired Business Men" Tiffa.
"Hold That Pose" Sennett
"A Texas Steer" First Nat'l
"Gentlemen Prefer Blondes" Lasky
SWANSON, GLORIA
"Sadie Thompson" United Artists
SWEET, BLANCHE
"Singed" Fox
SWICKARD, JOSEF
"Old San Francisco" Warner
"Eyes of Envy" Atma
"Senorita" Lasky
"The King of Kings" DeMille
"Time For Love" Lasky

PLAYERS *and their* PRODUCTIONS

"Devotion" Winkler
"Get Your Man" Lasky
"The Girl Downstairs" Fox
"Comrades" J. Ormont
TALBOT, JEAN
"Racing Romance" Balshofer
"One Minute to Go" Balshofer
TALMADGE, CONSTANCE
"Venus of Venice" First Nat'l.
"Breakfast at Sunrise" First Nat'l.
TALMADGE, NORMA
"Camille" First Nat'l
"The Dove" Feature
TALMADGE, RICHARD
"The Fighting Don" Talmadge
"The Poor Millionaire" Talmadge
TAMPICO, CHAMPION
"Wallflowers" F.B.O.
TANNER, JACK
"Temptations of a Shop Girl" Chad.
TANSEY, BOBBY, JR.
"Safe and Sane" Artclass
TANSEY, EMMA
"The Bird Man" Roach
TANSEY, JEAN
"Safe and Sane" Artclass
TANSEY, SHERRY
"Bear Escape" Artclass
"Code of the Cow Country" Action
"Special Delivery" Artclass
"The Obligin' Buckaroo" Action
"The Lyin' Hunter" Artclass
"Goofy Gaf" Artclass
"Lucky Days" Artclass
"Fish Tales" Artclass
"See You Later" Sierra
TAPLEY, ROSE
"Out of the Past" D. FitzGerald
TARRON, ELSIE
"Sky High Saunders" Univ.
"Cyclone of the Range" F.B.O.
TARZON (HORSE)
"Gun Gospel" First Nat'l
TASHMAN, LILYAN
"Camille" First Nat'l
"Evening Clothes" Lasky
"Naughty But Nice" First Nat'l.
"The Stolen Bride" First Nat'l
"The Prince of Head Waiters" First Nat'l
"The Woman Who Did Not Care" Gotham
"A Texas Steer" First Nat'l
"French Dressing" First Nat'l.
TAYLOR, AL
"Between Dangers" Action
"The Interferin' Gent" Action
"The Obligin' Buckaroo" Action
"Roarin' Broncs," Action
"The Cowboy Cavalier" Action
"The Ballyhoo Buster" Action
"Desperate Courage" Action
TAYLOR, AVONNE
"My Best Girl" United Artists
TAYLOR, RUTH
"The College Kiddo" Sennett
"Out All Night" Univ.
"Gentlemen Prefer Blondes" Lasky
TAYLOR, ESTELLE
"The Whip Woman" First Nat'l.
TAYLOR, STANLEY
"The Romantic Age" Columbia
"The Bandit's Son" F.B.O.
"Scrambled Wedding" Hollywood
TAYO, LYLE
"Don't Tell Everything" Roach
"The Call of the Coocoo" Roach
"Heebee Jeebees" Roach
"Hats Off" Roach
"Tell It to the Judge" Roach
TEAGUE, FRANCES
"Trail of the Tiger" Univ.
TEARLE, CONWAY
"Moulders of Men" F.B.O.
"Forgotten Women" Columbia
TEEMAN, ANNE
"The King of Kings" DeMille
TELL, ALMA
"The Fruits of Divorce" Gotham
TELL, OLIVE
"Slaves of Beauty" Fox
"Sailors' Wives" First Nat'l
TELLEGEN, LOU
"The Princess from Hoboken" Tiff.
"Eyes of Envy" Atma
TELLEGEN, MIKE
"Winnie Winkle the Breadwinner" West Bros.
"Caravan Trail" First Nat'l
TELLY, PEGGY
"The Joy Girl" Fox
TEMOFF, SERGE
"The Devil Dancer" Goldwyn
"Tempest" U.A.
TENNANT, BARBARA
"The Clown" Columbia
"The King of Kings" DeMille
"Broadway After Midnight" Krelbar
TERRY, EDWIN
"The Devil Dog" Univ.
"California" M-G-M
TERRY, ETHEL GREY
"Cancelled Debt" Sterling
THALASSO, ARTHUR
"Venus of Venice" First Nat'l.
"A Perfect Gentleman" Monty Banks
THEBY, ROSEMARY
"Bowery Rose" Burton King
"The Port of Missing Girls" Brenda
THOMAS, EDWARD
"Tea for Three" M-G-M
THOMPSON, AL
"Plumb Dumb" Educa.
THOMPSON, DUANE
"Husband Hunters" Tiffany
"A Fool and His Honey" Fox
"Wizard of the Saddle" F.B.O.
"Call Again" Hollywood
"Vacation Waves" Hollywood
"I'll Be There" Sierra
"The Desert Pirate" F.B.O.
"Her Summer Hero" F.B.O.
"Phantom of the Range" F.B.O.
"Fighting Redhead" F.B.O.
THOMPSON, LOTUS
"Rough House Rosie" Lasky
"Desert Dust" Univ.
THOMPSON, NICK
"The Renegade" F.B.O.
THOMSON, FRED
"Don Mike" Thomson
"Arizona Nights" Thomson
"Jesse James" Thomson-Para Spec.
"The Pioneer Scout" Thomson-Para. Spec.
THOMSON, KENNETH
"The King of Kings" DeMille
"Turkish Delight" DeMille
"White Gold" DeMille
"Beautiful But Dumb" DeMille
"Beggars of Love" Lasky
"Almost Human" DeMille
THORPE, GORDON
"The Way of All Flesh" Lasky
THORPE, MORGAN
"Freedom of the Press" Univ.
THUNDER (the dog)
"Wolf Fangs" Fox
THURSTON, CHARLES
"The Broken Gate" Tiffany
"The Fightin' Comeback" Action
"Between Dangers" Action
"When the Law Rides" F.B.O.
TICHENOR, EDNA
"Camille" First Nat'l
"The Hypnotist" M-G-M
TILBURY, ZEFFIE
"Afraid to Love' Lasky
TINCHER, FAY
"Ocean Bruiser" Univ.
"All Wet" Univ.
"Andy Nose His Onions" Univ.
TITUS, LYDIA YEAMANS
"Horns and Orange Blossoms" Univ
"The Lure of the Night Club" F.B.O.
TODD, HARRY
"The Ridin' Rowdy" Action
"The Bugle Call" M-G-M
"The Interferin' Gent" Action
"Skedaddle Gold" Action
"White Pebbles" Action
"The Obligin' Buckaroo" Action
"Roarin' Broncs" Action
"The Rawhide Kid" Univ.
"Denver Dude" Univ.
"Under the Tonto Rim" Lasky
TODD, LOLA
"The Harvester" F.B.O.
"Wallflowers" F.B.O.
TODD, THELMA
"Nevada" Lasky
"Arm of the Law" Univ.
"The Gay Defender" Lasky
"The Noose" First Nat'l
"Hell's Angels" Caddo
TOLLAIRE, AUGUSTE
"Wise Favors" Lasky
"Grandma Bernle Learns Her Letters" Fox
TOMLINSON, DANIEL
"The Crowd" M-G-M
TOMMICK, FRANK
"Sky High Saunders" Univ.
"The Air Patrol" Univ.
"Wow in the Clouds" Univ.
TOOKER, WM. H.
"Jake, the Plumber" F.B.O.
"Ladies Must Dress" Fox
"The Devil Dancer" S. Goldwyn
TORNADO (Dog)
"Heroes of the Wild" Levine-Webb
TORRENCE, DAVID
"The Midnight Watch" Carr
"Flying for the Moon" U.S. Aviation
"The Fighting Don" Talmadge
"The World at Her Feet" Lasky
"Rolled Stockings" Lasky
"On the Stroke of 12" Carr
"Thoroughbreds" Univ.
TORRENCE, ERNEST
"The King of Kings" DeMille
"Captain Salvation" M-G-M
"Twelve Miles Out" M-G-M
"Hazardous Valleys" Lackey
"Steamboat Bill, Jr." U. A.
"The Cossacks" M-G-M
TOWNE, ELAINE
"The Battling Bookworm" Balshofer
TRACY, EUGENE H.
"Not For Publication" F.B.O.
TRAVERS, RICHARD
"Melting Millions" Pahte
TRAVIS, DON
"The Last Moment" Premier
TRENT, JOHN
"Love and Learn" Lasky
TRENTO, GUIDO
"Argentina" Ajuria
"Lady Cristi Linda" Fox
TREVOR, HUGH
"The Pinto Kid" F.B.O.
TREVOR, NORMAN
"Afraid to Love" Lasky
"Children of Divorce" Lasky
"Sorrell and Son" Feature
"Ranger of the North" F.B.O.
"Her Summer Hero" F.B.O.
"Balaoo" Fox
"Wallflowers" F.B.O.
"The Siren" Colum.
TRUAX, MAUDE
"The Ten Modern Commandments" Lasky
"Hula" Lasky
TRUE, BESS
"Play Ball" Artclass
"Out of Order" Artclass
"All Ashore" Artclass
"The Lyin' Hunter" Artclass
"Safe and Sane" Artclass
"Lucky Days" Artclass
"Fish Tales" Artclass
"Sailors' Wives" First Nat'l
"Oh, Taxi" Lackey
"The Mailman" Lackey
TRUESDELL, HOWARD
"Singed" Fox
"Denver Dude" Univ.
"Western Suffragettes" Univ.
"The Tigress" Columbia
TRYON, GLENN
"The Poor Nut" First Nat'l
"Two Girls Wanted" Fox
"Painting the Town" Univ.
"The Flying Nut" Univ.
"Thanks for the Buggy Ride" Univ.
"Denver Dude" Univ.
"Meet the Prince" Univ.
"Hot Heels" Univ.
TUCKER, RICHARD
"Wings" Lasky
"The Kiss in a Taxi" Lasky
"Matinee Ladies" Warner
"The World at Her Feet" Lasky
"Dearie" Warner
"The Bush Leaguer" Warner
"The Girl from Rio" Gotham
"Thanks for the Buggy Ride" Univ.
"Good Time Charley" Warner
"Beware of Married Men" Warner
"Rachel" Lasky
TURNER, FLORENCE
"The Broken Gate" Tiffany
"The Chinese Parrot" Univ.
"College" U. A.
"Sally in Our Alley" Colum.
"Stranded" Sterling
"Cancelled Debt" Sterling
"The Law and the Man" Carr
TURNER, MARTIN
"Smackum Alley" Wilcox & Wolcott
TURNER, RAYMOND
"The Patent Leather Kid" 1st Nat'l
"The Love Mart" First Nat'l.
TURNER, WILLIAM H.
"Driftin' Sands" F.B.O.

PLAYERS *and their* PRODUCTIONS

TURPIN, BEN
"Love's Languid Lure" Sennett
"Daddy Boy" Sennett
"The College Hero" Columbia
"The Hollywood Dressmaker" Sanford
TYLER, TOM
"The Sonora Kid" F.B.O.
"Cyclone of the Range" F.B.O.
"Splitting the Breeze" F.B.O.
"The Gambler's Game" F.B.O.
"Flying U Ranch" F.B.O.
"The Desert Pirate" F.B.O.
"When the Law Rides" F.B.O.
"Phantom of the Range" F.B.O.
"When the Law Rides" F.B.O.
UNDERHILL, JACK
"Laddy Be Good" Bill Cody
"No Publicity" Hollywood
UNDERWOOD, LAWRENCE
"The Phantom Buster" Action
UNDERWOOD, LOYAL
"Shootin' Irons" Lasky
UNG, THOS. MIX
"Out All Night" Univ.
URANEFF, VADIM
"The Magic Flame" Goldwyn
"Bride of the Night" Fox
"Once and Forever" Tiffany
VACHON, JEAN
"Two Arabian Knights" Caddo
VALDEMAR, THAIS
"Little Snow White" Cardinal
"The Goose Girl" Cardinal
VALE, VOLA
"Home Sweet Home" John Gorman
"Black Tears" John Gorman
VALLI, VIRGINIA
"Evening Clothes" Lasky
"Judgment of the Hills" F.B.O.
"East Side—West Side" Fox
"Ladies Must Dress" Fox
VAN BUREN, MABEL
"The Meddlin' Stranger" Action
"The King of Kings" DeMille
VANCE, VIRGINIA
"Some Hero" Reel-Art
VANDERVEER, ELLINOR
"Find the King" Hollywood
VAN DYKE, WILLIAM
"Melting Millions" Pathe
VAN HORN, JAMES
"The Gambler's Game" F.B.O.
VARCONI, VICTOR
"The Little Adventuress" DeMille
"The King of Kings" DeMille
"The Angel of Broadway" DeMille
"The Forbidden Woman" DeMille
VAUGHN, ALBERTA
"The Romantic Age" Columbia
"Sinews of Steel" Gotham
"Back Stage" Tiffany
"The Drop Kick" First Nat'l
"The Million Dollar Sap" Imperial
"Loves of Louis" M-G-M
"Stocks and Blondes" Imperial
VAVERKA, ANTON
"Venus of Venice" First Nat'l.
"The Grey Hat" M-G-M
VAVITCH, MICHAEL
"Venus of Venice" First Nat'l.
"The Dove" Feature
"The Devil Dancer" Goldwyn
"The Gaucho" United Artists
"Glorious Betsy" Warner
VEIDT, CONRAD
"A Man's Past" Univ.
"The Man Who Laughs" Univ.
VELEZ, LUPE
"What Women Did For Me" Roach
"Sailors Beware" Roach
"The Gaucho" United Artists
"Stand and Deliver" DeMille
VERNON, BOBBY
"Duck Out" Christie
"Jail Birdies" Christie
"Tie That Bull" Christie
"Dead Easy" Christie
"Short Socks" Christie
"Crazy to Fly" Christie
"Wedding Wows" Christie
"Splash Yourself" Christie
VERNON, DOROTHY
"Hot Papa" Christie
"Heebee Jeebees" Roach
VIBART, HENRY
"The Poor Nut" First Nat'l
VICTOR, HENRY
"Wise Favors" Lasky
"Topsy and Eva" Feature
VIDOR, FLORENCE
"Afraid to Love" Lasky
"The World at Her Feet" Lasky
"One Woman to Another" Lasky
"Honeymoon Hate" Lasky
"Doomsday" Lasky
VILLIERS, MAVIS
"The Gold Getters" Guaranty
VINCENTI, PAUL
"The Stolen Bride" First Nat'l
VISAROFF, MICHAEL
"The Sunset Derby" First Nat'l
"Two Arabian Knights" Caddo
"The Adventurer" M-G-M
"Ramona" Inspir.-Carewe
"The Last Command" Lasky
von ELTZ, THEODOR
"The Great Mail Robbery" F.B.O.
"Cowboys Cry For It" Roach
"No Man's Law" Roach
"One Woman to Another" Lasky
VON HARTMAN, CARL
"Grandma Bernle Learns her Letters" Fox
VON JANNY, TIBOR
"Grandma Bernle Learns Her Letters" Fox
VORONINA, VERA
"The Whirlwind of Youth" Lasky
"The Woman on Trial" Lasky
"Time for Love" Lasky
VON SEYFFERTITZ, GUSTAV
"Old Heidelberg" M-G-M
"The Magic Flame" Goldwyn
"Birds of Prey" Colum.
"Rose of the Golden West" 1st Nat'l.
"The Gaucho" United Artists
"Balaoo" Fox
"The Red Mark" James Cruze
VON STROHEIM, ERIC
"The Wedding March" Von Stroheim
VOSS, CARL
"Out West" Al Nathan
VROOM, FREDERICK
"The Poor Millionaire" Talmadge
"The Terrible People" Pathe-McConnell
WADLEIGH, WILBERT
"The King of Kings" DeMille
WAGNER, MAX
"The Cloud Rider" H. V. Prod.
WAITE, MALCOLM
"The Bronco Twister" Fox
"Why Girls Love Sailors" Roach
"Now We're in the Air" Lasky
WALCAMP, MARIE
"A Moment of Temptation" F.B.O.
WALDRON, ANDREW
"Little Bit" Baret
WALES, ETHEL
"Cradle Snatchers" Fox
"Beautiful But Dumb" DeMille
"The Satin Woman" Reid
"The Girl in the Pullman" DeMille
"Almost Human" DeMille
"On to Reno" DeMille
"My Friend From India" DeMille
"Stage Kisses" Colum.
"Ladies' Night in a Turkish Bath" First Nat'l.
WALKER, FRED
"The King of Kings" DeMille
WALES, WALLY
"The Meddlin' Stranger" Action
"The Motor Maniac" F. B. O.
"Skedaddle Gold" Action
"White Pebbles" Action
"The Soda Water Cowboy" Action
"The Desert of the Lost" Action
"Desperate Courage" Action
WALKER, HARRY
"My Best Girl" United Artists
WALKER, JOHNNIE
"The Flag" Gotham
"The Clown" Columbia
"Where Trails Begin" Bischoff
"Fangs of Justice" Bischoff
"The Snarl of Hate" Bischoff
"The Swell Head" Columbia
"Rose of the Bowery" Hartford
"The Boy of the Streets" Trem Carr
"The Cross Breed" Bischoff
"Pretty Clothes" Sterling
WALKER, ROBERT
"Roarin' Broncs" Action
"The Cowboy Cavalier" Action
"The Heart of Broadway" Worne
WALLACE, MAY
"Bigger and Better Blondes" Roach
"Fluttering Hearts" Roach
"What Women Did For Me" Roach
"Sailors Beware" Roach
"Now I'll Tell One" Roach
"The Lighter That Failed" Roach
"The Bird-Man" Roach
"All for Nothing" Roach
WALLING, RICHARD
"Slaves of Beauty" Fox
"Twenty Legs Under the Sea" Fox
"Thoroughbreds" Univ.
WALLING, WILLIAM
"The Princess from Hoboken" Tiff.
"The King of Kings" DeMille
"The Devil's Saddle" First Nat'l
"The Harvester" F.B.O.
"The Noose" First Nat'l.
WALSH, FRANK
"The Joy Girl" Fox
WALSH, RAOUL
"Sadie Thompson" United Artists
WALTERS, RAYMOND
"Two-Gun of the Tumbleweed" Maloney
"The Bronc Stomper" Maloney
WALTHALL, HENRY B.
"Wings" Lasky
"Enchanted Island" Tiffany
"The Rose of Kildare" Gotham
"The Hypnotist" M-G-M
"The Light in the Window" Carr
WALTON, FRED
"The Wise Wife" DeMille
"The Little Adventuress" DeMille
"Almost Human" DeMille
WANG, JAMES
"Singed" Fox
"The Chinese Parrot" Univ.
WARD, ALICE
"Love In a Police Station" Sennett
WARD, CHANCE
"Rolled Stockings" Lasky
WARD, HARRY
"Sailors Beware" Roach
WARD, KATHERINE
"Rose Marie" M-G-M
WARD, TINY
"Smackum Alley" Wilcox & Wolcott
"Weak Knees" Bray
"Custard's Last Stand" Bray
"Bums of the Desert" Bray
WARDE, LILLIAN
"The Grey Streak" Balshofer
WARNER, H. B.
"The King of Kings" DeMille
"Sorrell and Son" Feature
"French Dressing" First Nat'l.
WARREN, E. ALYN
"Trail of '98" M-G-M
"The Opening Night" Colum.
WARREN, FRED
"California" M-G-M
"The Noose" First Nat'l
WASHBURN, BRYANT
"Beware of Widows" Univ.
"In the First Degree" Sterling
"The King of Kings" DeMille
"Modern Daughters" Carr
"Black Tears" John Gorman
"Breakfast at Sunrise" First Nat'l.
"Honeymoon Flats" Univ.
WASHINGTON, BLUE
"The Blood Ship" Colum.
"By Whose Hand" Colum.
"Wyoming" M-G-M
"The Ghost Ship" Tiffany
WASHINGTON, HANNAH
"The Big Pie Raid" Us Bunch
"Scrambled Ears" Us Bunch
"The Callahans and the Murphys" M-G-M
"Animal Catches" Us Bunch
"The Orphans" Us Bunch
"Spooks" Us Bunch
"The Magic Game" Us Bunch
"Fat and the Canary" Wilcox & Wolcott
WATERMEYER, JACK
"Doc's Dog" Van Pelt
WATSON, ADELE
"The Broken Gate" Tiffany
"Good as Gold" Fox
"A Fool and His Honey" Fox
"Once and Forever" Tiffany
WATSON, COY, JR.
"The Shamrock and the Rose" Chad.
"Buttons" M-G-M
"The Smart Set" M-G-M
WATT, ALLEN
"The Apache Raider" Maloney
WAYNE, MAUD
"Fashions for Women" Lasky
WEBSTER, HOWARD
"When the Law Rides" F.B.O.
WEIGEL, PAUL
"Sinews of Steel" Gotham
"The King of Kings" DeMille

PLAYERS *and their* PRODUCTIONS

"Broadway After Midnight" Krelbar
"Caravan Trail" First Nat'l

WEIL, HAZEL
"Modern Daughters" Carr

WELLESLEY, CHARLES
"Sinews of Steel" Gotham
"The Stolen Bride" First Nat'l

WELLS, JOHN
"The Wise Cracker" Series—F.B.O.
"Modern Daughters" Carr

WELLS, FLORENCE
"The Hollywood Dressmaker" Sanford

WELLS, MAI
"Blondes By Choice" Gotham

WELLS, RAYMOND
"The Thrill Seekers" H. V. Prod.
"Thou Shalt Not Kill" Geographic

WELLS, TED
"Frontier Courage" Univ.
"The Clean-Up Man" Univ.
"Desert Dust" Univ.

WELSH, BETTY
"That's My Mummy" Al Nathan
"Some Hero" Reel-Art

WELSH, JAMES
"The Little Buckaroo" F.B.O.
"The Pinto Kid" F.B.O.

WELSH, WILLIAM
"Hills of Peril" Fox
"Forgotten Women" Columbia
"Wild Cat Law" Fox

WEST, CHARLES
"The King of Kings" DeMille

WEST, LILLIAN
"Seventh Heaven" Fox

WESTWOOD, JOHN
"The Shepherd of the Hills" First Nat'l

WHEATCROFT, STANHOPE
"The King of Kings" DeMille

WHITAKER, CHARLES
"Skedaddle Gold" Action
"The Phantom Buster" Action
"The Ridin' Rowdy" Action
"The Obligin' Buckaroo" Action
"The Soda Water Cowboy" Action
"Roarin' Broncs" Action
"Gun Gospel" First Nat'l
"Desperate Courage" Action

WHITE, ALICE
"The Satin Woman" Reid
"Breakfast at Sunrise" First Nat'l.
"American Beauty" First Nat'l
"The Private Life of Helen of Troy" First Nat'l.
"Gentlemen Prefer Blondes" Lasky

WHITE FURY (Horse)
"Heroes of the Wild" Levine-Webb

WHITE, LEO
"See You in Jail" First Nat'l
"Beauty Shoppers" Tiffany
"The Slaver" Schlank
"Meet the Prince" Univ.
"Breed of the Sunset" F.B.O.
"Legionnaires in Paris" F.B.O.

WHITE, VERA
"Meet the Folks" Christie

WHITE HORSE (Indian Chief)
"The Hawk of the Hills" Pathe
"The Devil's Twin" Maloney
"The Apache Raider" Maloney
"The Bronc Stomper" Maloney

WHITLOCK, LLOYD
"Poor Girl" Columbia
"The Woman Who Did Not Care" Gotham
"The Thirteenth Juror" Univ.
"The Flying Nut" Univ.
"Pretty Clothes" Sterling
"On the Stroke of 12" Carr
"Hot Heels" Univ.

WHITMAN, GAYNE
"Too Many Crooks" Lasky
"Senorita" Lasky
"In the First Degree" Sterling
"Back Stage" Tiffany
"The Adventurer" M-G-M
"Sailors' Wives" First Nat'l

WHITSON, FRANK
"What Women Did For Me" Roach
"The Woman Who Did Not Care" Gotham
"When the Law Rides" F.B.O.

WILEY, WANDA
"The Polo Bear" Darmour

WILLARD, LEIGH
"Blondes By Choice" Gotham

WILLIAMS, BIG BOY (GUINN)
"Quarantined Rivals" Gotham
"Back Stage" Tiffany
"Snow Bound" Tiffany
"The Woman Who Did Not Care" Gotham.
"Lightning" Tiffany
"Ladies' Night in a Turkish Bath" First Nat'l.

WILLIAMS, CORA
"The Great Mail Robbery" F.B.O.
"Temptations of a Shop Girl" Chad.

WILLIAMS, EARLE
"Red Signals" Sterling
"Say It With Diamonds" Chadwick
"She's My Baby" Sterling
Died April 25, 1927

WILLIAMS, FRED
"Sailors Beware" Roach

WILLIAMS, BARNEY
"Smackum Alley" Wilcox & Wolcott

WILLIAMS, JEANNE
"Ritzy Rosie" Al Nathan

WILLIAMS, KATHLYN
"Sally in Our Alley" Colum.
"Honeymoon Flats" Univ.

WILLIAMS, LOTTIE
"Arizona Nights" Thomson

WILLIAMS, PERCY
"Children of Divorce" Lasky
"The Hypnotist" M-G-M

WILLIAMSON, ROBIN
"The Apache Raider" Maloney

WILLIS, LEO
"The Kid Brother" Lloyd
"Flying Elephants" Roach
"What Every Ice Man Knows" Roach
"The Call of the Coocoo" Roach
"Tell It to the Judge" Roach

WILSON, AL
"Sky High Saunders" Univ.
"The Sky Rider" Univ.
"Phantom Flyer" Univ.
"The Air Patrol" Univ.
"Won in the Clouds" Univ.

WILSON, CLARENCE
"Mountains of Manhattan" Gotham

WILSON, LOIS
"The Gingham Girl" F.B.O.
"Alias the Lone Wolf" Colum.
"Coney Island" F.B.O.
"French Dressing" First Nat'l.

WILSON, TOM
"No Control" Metro.
"Ham and Eggs at the Front" Warner
"The Pioneer Scout" Thomson-Para. Spec.

WILSON, WILLIAM
"The Bush Leaguer" Warner

WINDSOR, CLAIRE
"The Claw" Univ.
"The Bugle Call" M-G-M
"The Frontiersman" M-G-M
"Blondes By Choice" Gotham
"Say It With Sables" Columbia
"The Opening Night" Colum.
"Satan and the Woman" Burton King

WING, MRS. WONG
"Mr. Wu" M-G-M

WINSTON, VIVIEN
"Square Shooting" Liberty
"The Last Moment" Premier

WINTER, BANKS
"The Flag Maker" Blackton

WINTER, LASKA
"The Tender Hour" First Nat'l
"The Satin Woman" Reid
"Say It With Sables" Columbia

WINTER, LEOTA
"Hold That Pose" Sennett

WINTON, JANE
"The Gay Old Bird" Warner
"The Poor Nut" First Nat'l
"Lonesome Ladies" First Nat'l
"The Crystal Cup" First Nat'l.
"The Fair Co-Ed" M-G-M
"The Patsy" M-G-M
"Honeymoon Flats" Univ.

WISE, BILLY
"The Big Pie Raid" Us Bunch
"Scrambled Ears" Us Bunch

WISE, JACK
"Let's Go" Sierra

WITHERS, GRANT
"College" U. A.
"A Moment of Temptation" F.B.O.
"Bringing Up Father" M-G-M

WITTING, MATTIE
"Now We're in the Air" Lasky

WIX, FLORENCE
"Naughty Nanette" F.B.O.

WOLBERT, DOROTHEA
"Snow Bound" Tiffany
"A Sailor's Sweetheart" Warner
"Monkey Business" West Bros.

WOLHEIM, DAN
"East Side-West Side" Fox

WOLHEIM, LOUIS
"Two Arabian Knights" Caddo
"Sorrell & Son" Feature
"Hell's Angels" Caddo
"Tempest" U.A.

WONG, ANNA MAY
"Mr. Wu" M-G-M
"The Dove" Feature
"Old San Francisco" Warner
"Streets of Shanghai" Tiffany

WOOD, ERNEST
"A Perfect Gentleman" Monty Banks
"Woman's Law" D. FitzGerald
"Out of the Past" D. FitzGerald
"The Lovin' Fool" Sierra

WOOD, FREEMAN
"The Coward" F.B.O.
"Legion of the Condemned" Lasky

WOOD, GRACE
"The Fightin' Comeback" Action
"Olympic Games" Roach
"Flying U Ranch" F.B.O.
"Heebee Jeebees" Roach

WOOD, HARRY
"Tom's Gang" F.B.O.
"Red Riders of Canada" F.B.O.
"When the Law Rides" F.B.O.

WOODS, MARIE
"Dirty Work" West Bros.

WOODRUFF, BERT
"The Romantic Age" Columbia
"The Lure of the Night Club" F.B.O.
"Spring Fever" M-G-M
"Life of Riley" First Nat'l

WOODS, HARRY
"Cyclone of the Range" F.B.O.
"Silver Comes Through" Thomson
"Splitting the Breeze" F.B.O.
"Jesse James" Thomson-Para. Spec.

WOODSTON, ELLEN
"A Fool and His Honey" Fox

WORTH, BARBARA
"The Prairie King" Univ.
"The Fearless Rider" Univ.
"Fast and Furious" Univ.
"On Your Toes" Univ.
"Plunging Hoofs" Univ.

WORTHING, HELEN LEE
"Vanity" DeMille
"Thumbs Down" Sterling

WORTHINGTON, WILLIAM
"The Return of Boston Blackie" Chad.

WRAY, FAY
"The Wedding March" Von Stroheim
"The Street of Sin" Lasky
"Legion of the Condemned" Lasky

YALE, BOBBY
"Custard's Last Stand" Bray
"His Ticklish Predicament" Bray
"Bums of the Desert" Bray

YALE, STANLEY
"Winnie Be Good" West Bros.

YEARSLEY, RALPH
"Rose Marie" M-G-M

YOITZ, GRETAL
"Hot Heels" Univ.

YORKE, EDITH
"The Mojave Kid" F.B.O.
"The Port of Missing Girls" Brenda

YOUNG, BERTRAM
"The Villain" West Bros.

YOUNG, BOBBY
"Chicken Feed" Roach

PLAYERS *and their* PRODUCTIONS

YOUNG, JOE
"Naughty Nanette" F.B.O.
"The Villain" West Bros.
YOUNG, NOAH
"The Land Beyond the Law" 1st Nt'l
"Don Mike" Thomson
"Do Detectives Think?" Roach
"Ham and Eggs at the Front" Warner
"Sugar Daddies" Roach
"Flying Elephants" Roach
"Assistant Wives" Roach
"Gun Gospel," First Nat'l.
"The Lighter That Failed" Roach
"The Girl Downstairs" Fox
YOUNG, RENNIE
"Between Dangers" Action
YOWLACHE, CHIEF
"The Hawk of the Hills" Pathe
"Red Raiders" First Nat'l
ZANY, KING
"The City Gone Wild" Lasky
ZARANA, ZALLA
"The Heart Thief" Metropolitan
"What Price Love" Schlank
ZELIFF, SEYMOUR
"Uncle Tom's Cabin" Univ.
ZICHY, MARTIN
"Red Signals" Sterling
ZIER, MARJORIE
"Phantom of the Range" F.B.O.
ZIMINA, VALENTINA
"The Woman on Trial" Lasky

Alphabetically Arranged Telephone List

MEN

A

Aasen, John .....TR 1724
Abbott, Jacques .....GA 4351
Ackermann, Walter .....HE 9877
Ackroyd, Jack .....OL 4833
Acord, Art .....GL 6795
Adams, Ernie S. .....GR 1105
Adams, Jack .....OX 5989
Adams, Jimmie .....Christie
Agnew, Robert .....Ernest S. Cowell
Aitken, Spottiswoode .....GL 5952
Albertson, Coit .....S. Mon. 646-01
Alderson, Erville .....
.....GL 7290, GR 6780, OX 6755
Aldine, James .....OX 2918
Alexander, Ben .....GL 7290
Alexander, "Fatty" (Frank)..OL 2131
Alexander, Richard 513-21
Allan, Hugh .....GL 3131
Allan, Vic.....No. HO 547-J
Allen, Alfred .....TR 8651
Allen, Harry.....OX 3943, HO 5016
Allen, Sam E.....HO 4263
Althoff, Charles .....
.....OR 0775, HE 4305, HO 5016
Alvarado, Don.....HE 6043, GR 9145
Andersen, Robert.....OL 2653
Anderson, C. E. (Cap.).....590-979
Anderson, James .....OX 8941
Anthony, Jack.....HO 7111, HO 3638
Anthony, Joseph .....GR 2254
Apling, Bert....Whittier 6464, HO 3113
Appel, Sam .....VA 3480
Archer, Lou .....GL 2642, GR 1166
Arlen, Richard .....Lasky
Armstrong, Robert .....HE 0502
Armstrong, Will .....HE 4921
Arnetta, Henry 596-229
Arnold, Erik .....GR 0550
Arnold, Lawrence .....GL 9756
Arthur, Ernest .....WA 2846
Arthur, George K.....M-G-M
Arthur, Johnny .....
.....HO 2806, GL 3141, GR 2148
Asher, Max .....GR 9488
Asther, Nils .....United Artists
Austin, Frank.....GR 1869, GR 3650
Austin, Jere .....GR 5176
Austin, William.....OX 7407, HE 7821
Axzelle, Carl .....GR 6158

B

Backman, Charles A. .....GL 9813
Backus, Lionel C. .....GR 2027
Bacon, Irving .....Sennett
Baker, Eddie .....HE 5851
Bakewell, William...HO 5723, GR 1662
Ball, Col. Lew.....Colo. 4255
Bancroft, George .....Lasky
Banks, Monty .....HO 4102
Bard, Ben .....Fox
Barnes, T. Roy.....HE 6298
Barr, Charles .....HO 4102
Barringer, W. S.....GL 9913
Barrows, Henry A. .....GL 5476
Barry, Eddie .....HE 4292
Barry, Elmo .....OR 0324
Barry, Wesley .....HO 3540
Barrymore, Lionel .....M-G-M
Barwyn, Max 590-668
Baston, J. Thornton (Jack).....
.....GR 2148, GL 7840
Bates, Col. Tom ...MU 1819, MA 4889
Bates, Les .....GR 8246
Batten, John .....HO 9223
Battley, Haisom .....
.....GL 5875, HO 5016, HO 8739
Baxter, Warner .....WH 6532
Bayfield, Harry .....HO 6827, HE 3926
Beal, Frank .....GL 7290
Beauchamp, Clem .....Educational
Becker, Fred .....OX 1891, HE 0067
Beday, Eugene .....GR 4234
Beery, Noah .....HE 4590
Beery, Wallace .....Lasky
Belasco, John D.....DR 9456
Belcher, Charles M.....TR 0331
Bell, Hank .....HE 3558
Bell, Joseph .....HO 4102
Bellew, Cosmo Kyrle.....DR 7000
Belmont, Baldy .....MU 2116
Belmour, Harry .....No. HO 541
Benedict, Brooks ...GL 8677, HE 8094
Benedict, Kingsley 592-747
Benge, Wilson .....No. HO 414-W
Bennett, Charles .....WA 8111
Bennett, Joe .....HO 4640
Beranger, Andre.....HE 1161
Berger, Bernard ..HE 5991, HO 3615
Bergman, Henry .....GL 9803
Berliner, George Wyren.....HE 0502
Bernard, Lester .....GL 2171
Berrell, Geo. .....DR 3440
Bertram, William .....HO 6712
Betz, Mathew .....WH 6695, HO 7950
Bevan, Billy .....GR 9116
Bill, Buffalo, Jr.....GL 6115
Billinghurst, William .....HE 4812
Bjornson, Bjarni.....HE 1424
Blackwell, Jim (Colored).....ME 3803
Blaisdell, Bill .....UN 2304
Bletcher, Billy .....GR 1695
Blinn, B. F. .....DR 0473
Blue, Washington (Colored)...CA 1831
Blystone, Stanley .....GL 6276
Boland, Eddie 593-644
Boles, John .....GL 6108
Bolder, Robert .....OX 4836
Bond, Franklin 545-01
Bonomo, Joe .....HO 1068
Bonner, Joe .....HE 4715
Borden, Eddie .....OX 4617, HO 7950
Borden, Eugene .....HE 4305
Borg, Sven Hugo.....
.....GL 3131, S. Mon. 450-31
Borgato, Agostino .....GL 3131
Bosworth, Hobart ....Freddie Fralick
Boteler, Wade....GL 9990, No. HO 164
Bottomley, Roland .....HO 7145
Bowers, John .....GL 1873, GR 1166
Bowman, Billy .....GL 3550
Boyd, William .....C. B. DeMille
Bracy, Sidney .....OR 8522
Bradbury, James .....
.....HE 0502, HO 1614, HO 5016
Bradbury, James, Jr.....
.....HE 0502, HO 1614, HO 5016
Brady, Ed.....GR 7575, GR 0241
Braham, Lionel .....GL 6108
Breese, Edmund .....
.....OX 4668, Demmy Lamson
Brennan, Walter .....NI 2247
Briden, C. Garland.....HO 4102
Brinkman, Ernest .....OL 4966
Brinley, Chas. E. 593-561
Brodie, Buster.....AT 0160, WE 3688
Brook, Clive .....Lasky
Brooke, Tyler .....GL 3910
Brooks, Sammy .....Hal Roach
Brower, Robert .....GR 8220
Brown, Amos George.....UN 5746
Brown, J. Edwin .....BE 5383
Brown, John Mack .....M-G-M
Brown, Morgan .....HO 2388
Brownlee, Frank.....No. HO 315-J
Bryan, Alif .....Culver City 4276
Bunny, George .....WA 4287
Burdette, Jack .....TR 1724
Burke, Archie .....590-011, HO 1068
Burns, Robert.....No. HO 545-J
Burns, Edmund .....HE 1161
Burns, Neal .....Christie
Burns, Robert .....Lankershim 545-J
Burton, Clarence.....C. B. DeMille
Bushman, Francis X.....GR 6475
Bushman, Francis X., Jr.....GL 9121
Butler, David .....DU 3813
Byer, Charles .....HO 8960
Byron, Jack .....HO 7019, HO 8580

C

Cain, Robert .....HE 4792
Caldwell, Orville.....Demmy Lamson
Calliga, Georges .....HE 8366
Calvert, E. H.....GR 6249, GL 3047
Cameron, Rudolph .....HE 8562
Campbell, Joe .....Alhambra 2081
Campeau, Frank.....HE 2151, HO 5016
Canutt, Yakima .....GR 8859
Cardona, Rene .....GL 3131
Caress, William H. 596-759
Carew, Arthur Edmund .....
..... GL 3908, GL 4908
Carey, Harry .....Demmy Lamson
Carillo, Mario .....FI 0352, HO 5016
Carle, Richard .....
.....HO 2192, GL 2171, GL 7379
Carlyle, Richard .....OL 8295
Carminati, Tullio .....GL 6795
Carr, Leland E. .....
.....ME 7319, MU 5976, MU 0528
Carr, Stephen .....HO 5639
Carr, Thomas .....HO 5639
Carroll, William A. .....HO 8443
Carter, Calvert .....ME 6740
Caruso, Nicholas .....HO 7132
Cavender, Glen .....OX 3918
Cavens, Fred .....GL 8664
Cavin, Jess .....No. HO 946
Chadwick, Cyril.....GR 2407, HO 5016
Challenger, Percy...BE 3861, BE 3296
Chandler, Robert .....GL 1913
Chandler, Lane .....Lasky
Chase, Charles .....Roach
Chautard, Emil .....HO 3540
Chefee, Jack.....GL 5841, HE 4197
Cheron, Andre .....GL 3659
Chesebro, George .....OX 6920
Chew, Frank .....CA 5302
Chief Big Tree 595-461
Child, Ray .....OL 2584
Christy, Ivan .....HO 2388
Christy, R. W. .....BE 7354
Church, Fred .....EM 7066
Cinders, Billy .....OX 3771
Clark, Frank .....HO 5521
Clark, Harvey .....HE 7821
Clark, Jack J.....GL 1243
Clayton, Arthur .....GR 5264
Clayton, Edward .....HE 2171
Clayton, Gilbert .....GL 8973
Clifford, Gordon .....GR 5043
Clifford, William.....GR 3583
Clyde, Andy .....GR 4595
Cobb, Edmund.....GL 2708
Cody, Lew .....HO 4102
Cogley, Nick...GR 3650, S. Mon. 250-48
Cohen, Sammy .....Fox
Cole, Slim .....S. Mon. 230-30
Coleman, Charles....GR 8558, GR 6852
Coleman, Frank "Kewpie"....HE 6640
Collier, William, Jr...Ernest S. Cowell
Collins, Monte .....HO 6004
Collins, Monte, Jr.....591-498
Colman, Ronald .....Sam'l Goldwyn
Comstock, Clark .....EM 5898
Conklin, Chester.....Grant E. Dolge
Conklin, Heinie .....595-947, GR 1166
Conklin, William .....
.....GR 2148, GR 5176, HO 5016
Conley, Lige .....HE 5657
Connelly, Edward .....M-G-M
Connor, Allen .....GR 4308
Conrad, Jack .....HO 3540
Conti, Albert.....HE 9915, GL 3131
Cook, Al .....F.B.O.
Cook, Clyde .....Warner Bros.
Cook, Ross OX-5838
Cooley, Frank .....OL 6171
Cooley, Hallam .....HO 7950
Cooley, Willard.....GR 6834, GR 4764
Cooper, Gary .....Lasky

Alexander & Oviatt
Los Angeles

GIFTS that weave a magic spell—thousands of them—and each and every one individually clever in its appeal. Importations from the world's most remote spots may now be viewed for holiday selection.

Alexander & Oviatt
HILL STREET AT SIXTH

IMPORTERS AND MANUFACTURING RETAILERS

MEN—*Continued*

Cooper, George .....M-G-M
Cooper, Jack .....OL 3266
Cooper, Raymond .....HO 8065
Coporel, Al .....HU 0388
Cording, Harry .....HE 6348
Corey, Jim .....No. HO 207-R
Corrado, Gino .....GL 7820
Corrigan, D'Arcy .....GL 2943
Corrigan, Emmett .....GL 3473
Corrigan, James .....HE 2578
Corrigan, Lloyd .....HE 2578
Cortez, Ricardo.....Ernest S. Cowell
Cosgrave, Luke.....GR 0377, GL 4682
Cossar, John 597-686
Costello, Raymond (Ramon)..MU 1862
Costello, Tom .....EM 2018
Costello, William .....GL 9229
Coulson, Roy.....Van Nuys 6026-M-5
Courtwright, William 598-839
Covington, Bruce .....DR 1019
Covington, Z. Wall .....GR 0331
Cowan, Lynn.....OL 4431
Cowl, George.....HO 5919, HO 5016
Cowles, Jules .....No. HO 707
Coxen, Edward.....GR 4550
Cramer, Richard....GL 5131, GR 3650
Crane, Ogden 591-448
Crane, Ward .....GR 1166
Crawford, Richard .....Metropolitan
Crimmins, Dan .....FA 0334
Crocker, Harry ....HE 4758, HE 2141
Crockett, Charles .....WH 1601
Crossley, Syd 596-652
Crumplin, Hugh .....HO 5710
Cruze, Charles .....HO 5146
Cummings, Richard .....BE 0039
Cunning, Patrick Michael.....
.....HO 3540, GL 7414
Currier, Frank .....M-G-M
Curtis, Jack..Culver City 3222, HO 1068
Curwood, Bob .....Universal
Custer, Bob .....OX 8518

D

D'Albrook, Sidney ...GR 6653, GL 2007
Dammon, Donald .....HO 4102
Dana, Frederick .....No. HO 337-J
Dane, Karl .....M-G-M
Daniels, Keith .....GL 0678
Daniels, Walter .....GL 2765
Darby, John J. .....WH 4244
D'Arcy, Roy .....M-G-M
Darrow, John .....HO 7235
Darvas, Charles .....OX 7554
d'Auburn, Denis .....GL 7441
Davidson, Lawford..GR 1776, HO 3540
Davidson, Max .....OX 6932
Davidson, William .....HE 0502
Davis, Edwards .....GL 8672
Davis, George .....
.....GR 9292, GL 2171, GL 7379
Davis, Hal .....GR 9262
Davis, J. Gunnis .....HO 1620
de Brulier, Nigel.....Grant E. Dolge
de Emori, Emory .....HE 7571
De Fleurs, Phil .....HO 8019
De Gallo, Raphael .....GL 9219
De Grasse, Sam .....Freddie Fralick
de Grey, Sydney.....
.....TR 5451, GL 2171, GL 7379
DeHaven, Carter, Jr.....HE 3665
Delaney, Charles.....GL 6530
Delmar, Thomas .....GR 5512
Demarest, Drew .....HE 5363
Demarest, William...GL 3471, GR 1166
Dempsey, Jack.....OL 5229
Dempsey, Thomas J.....596-664
Dent, Vernon .....Sennett
Depew, Joe .....HE 3248
Depp, Harry .....DR 4623, HE 1412
de Ramey, Pierre.....HE 5934
de Ravenne, Charles.....HE 1940
de Ravenne, Raymond.....HE 1940
De Ruiz, Nick.....GL 4612
De Salvo, John 590-925
De Segurola.....Demmy Lamson
De Silva, Fred .....GR 2148, HE 3263
De Vorska, Jess .....GL 3131
Dial, Allan 593-185
Dial, Carl 593-185
Diege, Peter .....HE 4909
Dierssen, Marshall B.....HO 4102
Diggs, Albert .....M-G-M
Dillon, William .....GR 9242
Dime, James .....WA 1571
Dobbins, Ben .....No. HO 344-R
Dooley, Billy .....Christie
Donlin, Mike .....HE 6869
Donovan, Jack.....S. Mon. 242-19
Dossett, Chappell.....Culver City 2142
Dougherty, Jack .....OX 1634
Douglas, Byron .....HO 7960
Douglas, Earle .....
.....GR 9370, No. HO 556
Douglas, Harry .....GL 6844
Dow, Art .....HE 0363
Dowling, Joseph .....HE 6804
Doyle, Bobby .....YO 6524
Drew, Rowland .....HE 1161
Ducrow, Tote .....HO 8028
Dudley, Robert .....BE 2045
Dudley, Russ .....HO 3540, GR 6348
Duffy, Jack .....Christie
Dugan, Tom 591-675
Dumont, Gordon .....GL 5988
Dunaev, Nicholas .....OL 2612
Duncan, Capt. Ted .....HO 3297
Duncan, Taylor .....HO 3297
Dunham, Phil .....GR 9348
Dunkinson, Harry .....HO 1045
Dunn, Frank G. .....HE 3813
Duran, Carlos .....HO 4102
Durant, Allan .....HO 4102
Duryea, George .....GL 1131
DuVaull, Wm. P.....HO 3882
Dyer, Wm. J. (Bill).DR 3955, GL 6795

E

Earle, Edward .....HO 4102
Eaton, Jay .....DU 4305
Eckhardt, Oliver J...GL 9918, GL 2218
Edeson, Robert .....C. B. DeMille
Edwards, Aaron .....DR 7853
Edwards, Neely .....Redondo 113-51
Edwards, Snitz .....
.....GL 3861, GR 7891, GR 1166
Elliott, Gordon.....First Nat'l
Elliott, Tom .....WA 4137
Ellis, Frank .....HU 6273
Ellis, Paul .....HO 0713, GR 1166
Ellis, Robert .....GL 5347
Ellsworth, Elmer .....AT 2790
Ellsworth, Robert 556-796
Elmer, William .....EM 4581
Emerson, Ralph.....Grant E. Dolge
Emile W. 599-091
Emmet, Bobby .....GR 9654
Engle, Billy .....Christie
Erickson, Knute ...GR 9754, HO 1068
Esmelton, Fred ....GL 2192, HO 8739
Ethier, Alphonz.....Grant E. Dolge
Eugene, William .....GR 1905
Evans, Chas. E.....S. Mon. 252-47
Evans, Herbert .....HO 4735

F

Fahrney, Milton.....Culver City 2511
Fairbanks, Douglas, Jr.....HO 7956
Fairbanks, William .....OX 7569
Fairfax, Faire .....WH 6631
Fanning, Frank .....S. Mon. 282-49
Farley, James .....HE 4161
Farnum, William .....HO 4102
Farrell, Charles .....Fox
Farrell, John B.....HU 4512
Faulkner, Ralph .....GR 5496
Faust, Ed .....HO 7479
Fawcett, George .....GR 1166
Faylauer, Adolph 596-790
Feld, Fritz.....HO 7960, HO 1068
Fenwick, Harry .....WH 5790
Ferguson, Casson ....Glendale 3434-J
Fernandez, Trigo .....ME 0995
Ferner, Dustin (Hal).....HO 1823
Fetchit, Stepin (Colored).....WE 6687
Fielding, Romaine .....HO 5216
Fife, Jack .....HO 0504
Fildes, Roy .....591-809, OX 3191
Fine, Budd .....DU 2060
Finlay, Redman .....GL 5231
Finlayson, Jimmie .....HE 4791
Fisher, Alfred .....Glendale 3291-W
Fisher, George .....GL 3893
Fisher, Larry .....OL 0465
Fischer, Robert .....GL 6795
Fitzsimmon, Ralph H.....TR 6851
Flamma, Lucio.....GR 2319, GR 6676
Fleming, Bob.....593-850
Fluker, Mack .....HO 2388..
Flynn, Maurice (Lefty).....HO 4102
Folkens, Dick .....GR 3873
Follansbee, Oliver .....GR 0804
Forbes, Ralph .....M-G-M
Force, Charles .....
.....MU 5101, ME 5681, HU 5956
Ford, Francis 590-453
Ford, Harrison .....Metropolitan

The Long-sought "dry" gas

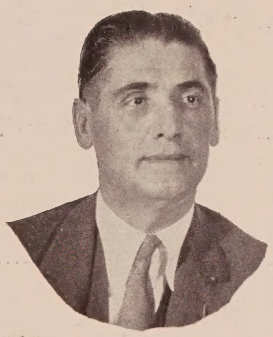

Call Our
"Billy" Mann
HE 4148
TR 9021

SHELL COMPANY
OF CALIFORNIA

Place Your Christmas Candy Orders Now

De Luxe Luncheon, 75c
De Luxe Dinner, $1.00
Other Table d' Hote at Lesser Prices
and A La Carte Service

We Do Home Catering

Consult us and we will
assume entire responsibility
regarding your party

Special China and Equipment

COMPANY

Hollywood Blvd. at Las Palmas
HO—3421

MEN—*Continued*

Ford, Jimmy .....HO 9257
Forrest, Allan .....HE 2151
Forsythe, James .....OX 5674
Fortune, Edmond.....HO 1563
Fowler, John C. .....GL 5371
Fox, Johnny .....GA 1630
Foxe, Earle .....Fox
Francis, Alec B.....Ernest S. Cowell
Francis, Olin .....DU 2192, HE 3807
Franey, Bill 597-238
Frank, Christian J.....
.....GL 0516, HO 9023, GR 2148
Franklin, Rupert .....GL 3786
Franklin, Sidney.....HE 4892
Frazer, Robert .....HO 7950
Freemont, Al W.....Glendale 1446-J
French, Chas. K. .....OL 8430
French, George .....HE 5318
Fries, Otto H. .....HE 1686
Frye, Frank L.....DR 1860
Fulton, Jimmie .....HE 3361
Furberg, Kurt 599-839
Furey, Barney .....OL 3365

G

Gallagher, Ray .....HO 0239
Gambold, Fred A.....MU 1938
Gamet, Kenneth .....HO 4102
Ganzhorn, Jack .....HE 3894
Garcia, Allan .....WH 8780
Gardner, John .....S. Mon. 646-01
Gastrock, Phil .....AL 4246
Gay, Gregory.....United Artists
Geary, Maine .....OR 3420
Gehrung, Eugene .....GR 1491
Geldert, Clarence .....HO 4102
George, Austin .....GL 5761
George, John .....UN 3184
Georges, Voya .....HE 4181
Gerrard, Carl .....GR 5176
Gerrard, Douglas....HO 4449, HO 5806
Gerson, Charles.....GL 2773
Getchell, Sumner (Cudgie)....GL 8466
Giblyn, Charles .....HO 7960
Gibson, Kenneth .....DR 9429
Gilbert, Billy 594-897
Gilbert, Dick .....GR 6268
Gillespie, William .....EM 7490
Gillingwater, Claude .....OX 5529
Gilmore, Barney .....HE 6304
Gilmore, Douglas.....GL 6108, GR 8452
Girard, Jos. W. .....GR 9506
Glass, Gaston .....GR 5374
Glazer, Bernie .....HE 5710
Gleason, E. L.....HO 3076
Glenn, Raymond .....HE 4111
Godfrey, George (Colored)...AX 9909
Godwin, Fred .....HO 4102
Goforth, George 593-086
Goodwin, Harold.....OX 7407, HE 7821
Goodwin, Les .....HE 4976
Gordon, Bruce .....GR 7674
Gordon, Gale.....GR 1423
Gordon, Huntly .....Grant E. Dolge
Gordon, James .....HE 3520, HE 4206
Gordon, Robert .....GR 2209
Goss, Walter .....Lasky
Gough, John.....HO 6229, MU 8835
Gowing, Gene .....HE 5494
Grandee, Georgie.....GL 9476
Grant, Lawrence .....
.....593-439, 593-827, HO 6229
Grassby, Bert .....GR 3022, OX 3924
Graves, Gordon .....
.....GL 7539, GR 0590, HE 3503
Graves, Robert J....GL 8456, HO 5016
Graves, Taylor.....GL 0615, GL 0557
Gravina, Cesare .....GL 6108
Gray, Arnold .....GR 2779
Gray, Bob .....MU 5101
Gray, Lawrence 598-715
Green, Duke 596-031
Green Kenneth .....MU 2078
Green, Peter .....HE 8426
Gribbon, Eddie .....Demmy Lamson
Gribbon, Harry .....GL 6111
Griffith, Frank .....HO 3250
Griffith, Gordon .....Terrace 9405
Griffith, Raymond .....HO 4102
Grimwood, Herbert .....HO 3540
Gripp, Harry .....HE 8627
Griswold, Herbert Spencer
(Texas Kid) .....HO 5299
Guard, Kit .....GR 1648
Guenste, F. F. 535-30
Guilfoyle, James.....S. Mon. 635-67
Gyton, George .....GR 5431

H

Hachmuth, August .....OR 8089
Hackathorne, George .....GL 4161
Hadley, Bert .....OL 6390, DR 9446
Hagney, Frank S...HE 6948, HE 1161
Haines, Robert T....HE 0502, GL 2192
Haines, William .....M-G-M
Hale, Alan..... C. B. DeMille
Hale, Creighton .....HE 8142
Hall, Ben .....HO 5502, GR 3650
Hall, Charles .....Culver City 4424
Hall, George Towne .....GR 7670
Hall, James .....Lasky
Hall, Winter .....HO 3943
Hallor, Ray .....
.....GL 8003, HE 5945, HO 5016
Hamilton, Lloyd .....Educational
Hamilton, Mark .....HO 6229
Hamilton, Neil .....Lasky
Hammond, Charles.....United Artists
Hanson, Lars .....M-G-M
Hardy, Oliver .....Hal Roach
Hardy, Sam.GR 2509, GR 2608, HO 5016
Harlan, Kenneth .....GL 6108
Harlan, Otis .....GL 6735, GR 1166
Harmon, Pat.....OX 1842
Harr, Silver .....OL 7902
Harrel, Dean .....GR 3128
Harris, Joe.....Newhall 28-J-21
Harron, John .....GL 6108, FI 0255
Hart, Al .....GR 0390
Hart, Neal .....HE 6803
Hartigan, Pat .....GL 6111
Hartz, Col. R. Scott.....DU 0575
Harvey, Donal .....HE 9638
Harvey, Lew .....GR 4764
Hasson, Jamiel .....GR 0805
Hathaway, Rhody .....HE 5997
Hatton, Raymond .....Lasky
Haupt, Ulrich .....GL 2269
Hay, Laurence .....GL 2862
Hearn, Edward.....Glendale 5160
Hebert, Henry.....HO 6229, HE 2947
Heck, Stanton .....GR 2075
Heim, Ed 596-238
Hellum, Barney .....HO 4735
Henderson, Jack .....GR 1166
Henderson, Dell.....WA 3237, GR 1166
Henderson, Theodore (Ted)...GL 4863
Hendrick, Dudley .....UN 9508
Hendricks, Ben, Jr...HE 1161, HO 6229
Henry, Jack .....GR 0321
Hepburn, Barton .....GR 3604
Herbert, George .....EL 1551
Herbert, Holmes E....Ernest S. Cowell
Hersholt, Jean .....Universal
Herzinger, Charles W. .....
.....TR 6931, GL 4612
Heuston, Alfred .....GL 2682
Hickman, George, Jr.....OX 5265
Hiers, Walter.....GL 6108, OR 4522
Higby, Wilbur.....GR 6651, HE 6997
Hildebrand, Rodney .....GA 3999
Hilliard, Ernest .....GL 8362
Hilliard, John .....Fox
Hix, Aubrey .....HO 8019
Hoefli, Jackie .....ME 5569
Hoffmann, Otto F....Culver City 2448
Holland, Cecil .....M-G-M
Holland, Clifford .....Fox
Holmes, Fred .....OR 7661
Holmes, Stuart .....HE 4709
Holmes, Taylor .....GR 9707
Holmgreen, Elmer .....UN 5746
Holt, Jack .....HO 4102
Holtz, Tenen .....M-G-M
Homans, Robert E.....
.Glendale 1099-R, HO 3540, HE 0502
Hopper, Wesley .....WH 9131
Horton, Edward Everett.....GL 2988
House, Billy .....HO 4102
Housman, Arthur .....HE 0502
Howard, Dick .....WA 1633
Howard, Harold .....GL 1023
Howes, Reed .....OX 3753
Howland, Clifford .....Fox
Hoxie, Jack .....Burbank 8700-R-4
Hoy, Danny .....MU 3837
Hoyt, Arthur .....HO 7950, TR 1981
Hughes, David .....HE 8510
Hughes, Earle.....OX 3807, HE 9126
Hughes, Gareth .....HO 1068
Hughes, Lloyd.....Freddie Fralick
Hughes, Russ .....HO 4735
Huley, Pete.....ME 8112
Humes, Fred .....Universal
Hummel, Wilson .....Alhambra 4371-J
Humphrey, Orral....Wilmington 878-J
Humphrey, William .....GR 7339
Hunt, Jay .....HO 4102
Huntly, Fred .....OL 5433

AT FITZGERALD'S — *Brunswick*

Panatrope & Radiola

AND

Victor Electrola & Radiola

MISS MAY McAVOY
Listening to music from both records and radio from her Panatrope & Radiola, Model PR-148c purchased from Fitzgerald's

MR. ERIC VON STROHEIM
Gets daily enjoyment from his Panatrope Model P-13, purchased from Fitzgerald's

Some of the Prominent Motion Picture People Who Have Selected Their Panatropes and Electrolas at Fitzgerald's

Tom Mix
Frances Marion
Marion Nixon
Raoul Walsh
Warner Baxter
Shirley Mason
Lew Cody

Mabel Normand
Colleen Moore—John McCormick
Madge Bellamy
George Hill
Max Davidson
Mitchell Lewis
Will Rogers
Lewis S. Stone

John Francis Dillon
David Torrence
Edmund Goulding
Mitchell Lisen
Marion Davies
Edwin Casy Roberts
Blanche Sewell
Harry L. Decker

Dorothy Dwan—Larry Semon
Fred Thomson
Billie Dove
Dorothy Devore
Irvin Willat
Theodore Lorch
George K. Arthur

You, too, will receive better
Panatrope and Radiola Service at

FITZGERALD'S

727 So. HILL St.

Glendale Branch—337 No. Brand Blvd.
Telephone TRinity 7211 and we will gladly bring a Panatrope to your home—without obligation

"ZAN"

Artistic Hair Goods

Toupees

Wigs

535 W. 8th St. VA 0911

INVESTMENT BONDS

Yielding 4% to 6½%

Call, Phone or Write

FIRST SECURITIES COMPANY

Owned by the Stockholders of the

LOS ANGELES-FIRST NATIONAL TRUST & SAVINGS BANK

Orders may be placed at any Branch of this Bank

PACIFIC-SOUTHWEST BANK BLDG.
LOS ANGELES

TELEPHONE
VANDIKE-2361

MEN—*Continued*

Hurst, Brandon.....GR 0392, GR 4071
Hurst, Paul .....First Nat'l
Hyman, B. .....OL 2346
Hytten, Olaf 590-435

I

Imboden, David .....AT 7520, AT 0722
Irving, George .....
.....GR 2732, GR 5496, HE 9940
Irving, William .....HO 0487
Irwin, Jack .....No. HO 634-W

J

Jacobs, Burdell .....OL 3672
Jack, T. C. .....OL 1520
Jaimison, Bud .....BE 1097
James Gardner .....GL 6108
James, Gladden .....HE 2726
James, Walter .....HE 0502, OX 8461
Jannings, Emil .....Lasky
Jarvis, Sidney .....GL 8941
Jefferson, Thomas .....OX 7437
Jeffries, Will .....HO 2940
Jennings, De Witt .....HE 5760
Jennings, S. E. (Al) .....DU 0024
Jerome, Jerry .....OR 6664
Jessel, George.....Ernest S. Cowell
Johns, Bertram .....GR 5213
Johnson, Noble .....HO 4102
Johnston, Lorimer .....HE 9912
Johnston, John W.....HE 9244
Johnstone, Raymond.....GL 6823
Jones, Charles (Buck).....HO 4102
Jones, Harry .....ME 5171
Jones, Oliver .....No. HO 546-W
Jones, Parks .....OR 0919
Jones, Winfield .....GL 8466
Jones, W. Wallace .....HO 0487
Jordan, Sid .....OL 3727
Junior, John .....HE 0260

K

Kacer, Jan .....HO 4102
Kahanamoku, Duke P.....WH 1380
Kains, Maurice .....HE 4305
Kaliz, Armand.....GL 4298, HO 5016
Karloff, Boris.....
.....GR 3458, GR 1956, HO 3540
Karns, Roscoe .....
.....OX 6791, OX 7407, HE 7821
Karr, "Fat" .....HE 6078
Keane, Raymond .....Universal
Keefe, Cornelius .....GR 5176
Keenan, Frank .....DR 7000
Keith, Donald .....GL 4748, HO 3540
Keith, Ian .....GR 1166
Kelley, J. Shepp .....OX 1473
Kelly, Leo .....GR 5901
Kelsey, Fred A.....GR 6775, GR 1166
Kemp, Matty .....Sennett
Kennedy, Edgar ...OX 6607, HO 7950
Kennedy, Tom .....GL 9757
Kenny, Colin.....GR 2208
Kent, Arnold .....Lasky
Kent, Craufurd .....HE 2507
Kent, Larry .....First Nat'l
Kerry, Norman .....Universal
Kibbee, Guy .....GL 4760
Kimball, Edward M.....594-171
King, Charles.....GR 2249
King, Charles.....WA 9249, VA 4790
King, Claude .....HO 7950
King, Emmett..No. HO 1147, HE 5171
King, Louis .....HE 4371
King, Paul .....Culver City 4121
Kingsley, Albert .....GL 1454
Kipling, Edward .....HE 7566
Kirby, David (Red).....GL 7460
Kirkland, Hardee .....HO 5016
Kirkwood, James .....HO 4102
Klum, Eugene H. .....CA 0522
Knott, Adelbert .....WA 6328
Knowles, Dr. M. C.....GL 7085
Kohler, Fred .....Lasky
Kolb, John .....First Nat'l
Kolker, Henry.....Grant E. Dolge
Kortman, Bob.....OL 5307, 593-569
Kosloff, Theodore .....GR 4209
Kotsonaros, George .....FI 2596
Kottka, Otto .....Culver City 3627
Krembs, Felix .....HO 4102
Kruger, Paul .....OL 2567
Kuwa, George .....GR 3650, GL 1641

L

Lackaye, Edgar .....HE 1836
Lackteen, Frank.....595-136, MU 9908
Laidlaw, Ethan .....OL 2618
Laidlaw, Roy .....WH 6874
Lake, Arthur .....Universal
LaMarr, Richard .....HO 5216
Lamont, Harry.....WH 9170, OL 8702
Landis, Cullen .....GL 1123
Lane, A. B. .....TU 2629
Lane, Charles .....GL 4301
Lane, Lupino .....Educational
Lanning, Frank .....OL. 2753
Lanoy, Andre .....HE 2151
La Reno, Dick.....HO 2486
Larkin, George .....Glendale 1547-R
Laurel, Stan .....Hal Roach
Lawrence, Douglas .....DE 6594
Lease, Rex .....GR 9722
Lebedeff, Ivan.....C. B. DeMille
Lederer, Otto .....HE 9579
Lee, Duke R.....No. HO 147-W
Leigh, Frank .....GL 7290
Leland, Hugh .....HE 1246
Leonard, Gus .....DR 0266
Letts, Malcolm.....GL 5264, HE 4197
Le Veque, Edward...FI 2275, CH 2047
Lewis, George .....Universal
Lewis, Ralph .....HO 4102
Lewis, Richard .....BE 7415
Lewis, Walter P.....HE 6620
Liggett, Louis .....HE 9948
Lincoln, E. K. .....HE 1007
Lincoln, Elmo .....HE 5558
Lindley, Bert .....GL 6823
Lindsay, John L.....GR 6455
Lingham, Tom .....Glendale 7296
Link, Billy .....Burbank 867-W
Litel, John B.....OL 2901
Littlefield, Lucien....Demmy Lamson
Livingston, Jack .....GR 1234
Lloyd, Jack V. .....GL 9969
Loback, Marvin "Fat".....GR 8619
Loberg, Art .....AT 5887
Lockhart, J. D.....RO 4050
Lockney, John P.....HO 0023
Lockwood, King .....GR 4265
London, Tom .....HO 0286
Long, Walter .....GR 9995
Loraine, Harry .....HO 2678
Lotto, Fred .....S. Mon 225-31
Lorch, Theodore .....HE 8436
Love, Montagu .....Demmy Lamson
Lowe, Edmund .....Fox
Lowery, William 599-257
Lowney, Raymond...GL 5995, FI 1218
Lubin, Arthur .....HE 0502
Luden, Jack .....Lasky
Lukas, Paul .....OX 6628
Lupino, Wallace .....Educational
Lyon, Ben .....First Nat'l
Lytell, Bert .....OR 6497

M

Mac Bride, Lux ....GR 7277, GR 1381
MacDermott, Marc...Demmy Lamson
Macdonald, Don .....WA 3883
Mac Donald, Harry .....OL 3543
Mac Donald, J. Farrell.....Fox
Mac Donald, Wallace.....
.....HE 0477, HE 1161

MEN—*Continued*

Mack, Bobby .....HO 7960
Mack, James T. ...GL 1649, HO 5016
Mack, Joseph .....GR 0580, HO 3642
Mack, Wilbur .....No. HO 861-J
MacLean, R. D.....GR 9604
MacQuarrie, Murdock .....HE 6547
Maguire, Tom .....No. HO 422
Mailes, Charles Hill.GR 2148, GR 3382
Malatesta, Fred M. .....HE 9920
Maloney, Leo.....WH 7110
Maly, Walter .....No. HO 685-J
Mandy, Jerry .....
.....GR 8580, HE 1329, HO 2388
Mann, Hank .....WH 9118
Marburgh, Bertram..GR 7161, HE 0411
Marcus, James A....OX 7407, HE 7821
Marion, Frank .....C. B. DeMille
Marion, George ....OX 4929, HE 7791
Marion, William .....HE 1191
Mark, Michael .....HE 9142, GL 0563
Marks, Willis .....BE 4046, EM 3260
Marmont, Percy.....HE 1161, GR 4853
Marshall, Bud .....Culver City 4478
Marshall, Tully.....Freddie Fralick
Martell, Alphonse .....HE 1473
Martell, Harrison .....GL 6475
Martin, Duke .....HO 7950
Martindel, Edward..DR 4932, GR 1166
Mason, Buddy.....GL 2650
Mason, Dan .....GL 7290, GR 9088
Mason, James .....
.....GL 0967, Culver City 3632
Mason, LeRoy F.....GL 6795
Matiesen, Otto.....Grant E. Dolge
Mattraw, Scotty 599-946
Maynard, Harry .....HE 6015
Maynard, Ken .....First Nat'l.
Maynard, Kermit .....HO 9146
Mayne, Eric .....HO 0713
McAllister, Paul .....GR 0555
McCall, Bill .....Sennett
McCarthy, Earl.....GR 1352, HE 2857
McCarthy, Myles .....HE 9243
McCormick, W. Merrill.....GL 7256
McCoy, Col. Tim.....M-G-M
McCready, John 595-598
McCutcheon, Ross .....HO 4102
McDonald, C. James..Glendale 1484-M
McDonald, Francis .....HO 7960
McDonald, Jack .....
.....HE 1191, GL 2171, GL 7379
McDowell, Nelson .....HE 7914
McGee, Col. .....HE 2344
McGee, Scott (Red) .....HE 1927
McGlynn, Frank, Jr.....HO 4102
McGregor, Malcolm .....GL 6108
McGuire, Tom .....HE 8273
McHugh, Charlie ....HO 5315, GL 9803
McIntosh, Burr .....GL 1131
McKee, Lase 592-486
McKee, Raymond .....GL 6108
McKee, Scott .....HO 2350
McKenzie, Robert.....OX 6858
McLaglen, Victor .....Fox
McLennan, Andy .....WH 3569
McNamara, Ted .....Fox
Meehan, Lew .....HO 4102
Melesh, Alex.....596-657, OL 2612
Mendez, Emilio .....HO 4102
Menjou, Henry .....HE 0050, HE 4908
Merkyl, John .....Culver City 2482
Merrill, Walter .....GR 7674
Mertz, Sherwood .....EM 7580
Messinger, Buddie .....HE 4305
Metcalfe, Arthur....GR 0446, GR 4682
Metcalfe, Capt. Earl.....No. HO 414-J
Milar Adolph .....Crescenta 307-W
Milasch, Bob .....HO 0487
Miley, Jerry .....GR 1166
Miljan, John .....GR 9469, GR 1166
Miller, Carl .....
..OX 6837, OX 3179, GL 2171, GL 7379
Miller, George B.....GR 3408
Miller, Jack .....TH 1947-R-3
Miller, Harold .....OR 4319
Miller, Walter .....HO 8925
Miller, Winston .....OX 5334
Millett, Arthur .....DR 1724
Mimieux, Rene .....GR 1411
Mir, David .....HE 3855, HO 1068
Mitchell, Irving .....HE 0221
Mollandin, Henry .....AT 0865
Molnar, Julius .....HE 8011
Mong, William V. .....GL 6108
Montague, Monte ...Burbank 1051-W
Montana, Bull .....Glendale 7537
Montor, Max .....GL 9677
Moore, Buddy .....GR 8535
Moore, Cleve .....FI 0199
Moore, Owen .....M-G-M
Moore, Matt .....S. Mon. 225-24
Moore, Tom .....OX 3921

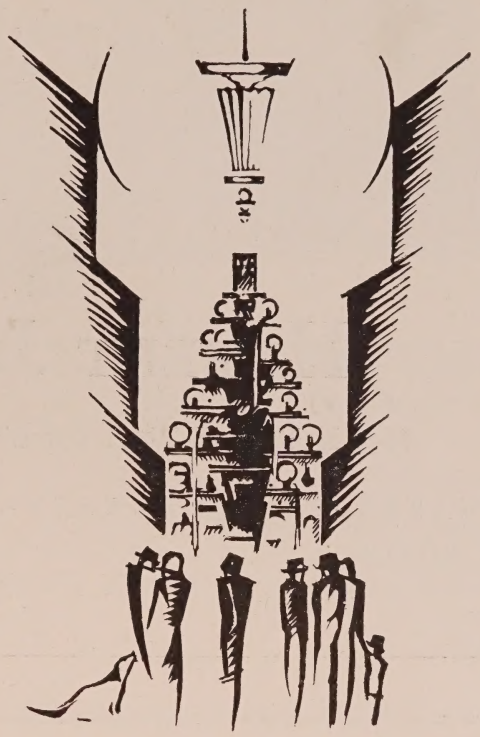

BARKER BROS. cordially invite you to come in and see their Hollywood Shops in full Christmas regalia . . . You will be charmed with the futuristic Christmas tree. And gifts! From a tiny, jewel-like French perfume bottle, to a period grand piano—the smartest gifts of every land here for your choice.

BARKER BROS.
6834 Hollywood Boulevard
Downtown Store
Seventh Street, Flower and Figueroa

HEmpstd 5202

is the telephone number of

BILLY GARWOOD

and

HOBERT JOHNSON

6918 Hollywood Blvd., opposite The Chinese Theatre

OF SPECIAL INTEREST—OXFORD CLOTHES

OPEN EVENINGS

MEN—*Continued*

Moran, Lee .....Grant E. Dolge
Moorhouse, Bert....GL 3131, WH 7548
Moreno, Antonio.....Freddie Fralick
Morey, Harry T.....GL 6108
Morgan, Kewpie .....GL 9224
Morley, Jay .....No. HO 19
Morris, Dave .....HE 0511
Morris, Johnnie.....OR 8776, GL 1123
Morris, Philip (Frank).....
.....Culver City 2326
Morrison, Arthur 590-047
Morrison, Palmer .....GL 2228
Morrison, Pete .....GR 8237
Morton, Charles .....Fox
Mulhall, Jack .....First Nat'l
Munson, Byron .....HE 8174
Murphy, "Broken Nose" .....
.....GL 5483, HO 5937
Murphy, Jack .....GR 6264
Murphy, Joe .....OL 8012
Murray, Charlie .....First Nat'l.
Murray, James .....M-G-M
Murray, Tom...Burbank 1134, GR 1166
Murrell, Robert.....VA 7710, TU 9922
Myers, Harry .....WA 6434
Myzet, Rudolf .....HO 4735

N

Nagel, Conrad .....M-G-M
Nambu, K. .....HO 5954, BE 3680
Nardelli, George A...GL 0980, HE 4197
Natheaux, Louis .....C. B. DeMille
Neely, Neil .....OX 5228
Neill, James .....Glendale 1563
Neill, Richard R. .....GL 1909
Nelson, Frank .....HO 3642
Nelson, Harold .....GR 7529
Nicholson, Paul .....
.....HO 3540, S. Mon. 250-78
Nolte, William L.....HO 4651
Norris, Peter.....GR 3315, GR 7647
North, Bob 596-338
North, Charles .....VE 8537
North, Wilfred .....HO 7252
Northrup, Harry .....DU 1200
Northpole, John .....HE 4621
Norton, Barry .....Fox
Norton, Edgar.....GL 0221, GR 0851
Norton, Fletcher.....GR 8562, GR 3988
Nowell, Wedgewood .....HO 3821
Noyes, Skeets .....GR 1105
Nye, Carroll .....Demmy Lamson
Nye, G. Raymond.....598-927

O

Oakman, Wheeler .....OX 4480
Oback, Ferd.....Glendale 2412-R
Ober, Robert.....GL 4755, GR 1166
O'Brien, Eugene .....GL 6108
O'Brien, Joe Pat .....HE 4208
O'Connor, Harry .....HO 2566
O'Connor, L. J. .....HE 1191
O'Connor, Robert Emmet .....
.....HO 0674, HO 5684, HO 5016
O'Dell, Garry .....HO 4102
O'Farrell, Broderick HE 2193, HE 5526
O'Flynn, Paddy.....HE 9240, GL 4185
Ogle, Charles S...Long Beach 334-493
O'Hara, George .....GR 0794
Oland, Geoffrey .....HO 5673
Oland, Warner .....Ernest S. Cowell
Oliver, Guy .....Lasky
O'Malley, Charles .....WA 2370
O'Malley, Pat .....HO 5652
O'Neill, James (Tip).....GL 1962
O'Neil, Mickey .....Culver City 4144
Orlamond, William A.....
.....OX 6458, Demmy Lamson
Orr, Stanley .....RO 0361
O'Ryan, James .....WH 0333
O'Shea, Danny .....HO 3540
Oukrainsky, Serge .....DU 0689
Ovey, George ....No. HO 476, GL 9502

P

Packard, Clayton .....GR 2768
Paddock, Charley .....HO 3540
Padjan, Jack .....HE 8080
Pallette, Eugene.....598-637, HO 5016
Pangborn, Franklin.....C. B. DeMille
Pantages, Lloyd .....OL 7427
Paoli, Raoul .....HE 7885
Parker, Edwin 554-619
Parrish, Imboden .....Lasky
Parsons, Ted .....HO 1205
Pasha, Kalla .....OL 4591
Patrick, John .....GL 2171, GR 1166
Patten, Bill .....GR 3856
Paul, Alan .....GL 3047
Payne, Bruce .....HE 7404
Payne, Louis .....GR 9907
Pearce, George C. .....Glendale 1357
Peck, Norman .....BE 8184
Pegg, Vester .....OX 4784
Peil, Edward 599-941
Peil, Edward, Jr.....599-941
Pelmont, Charles F.....HO 1517
Pembroke, Jerry .....HE 6463
Pembroke, Harry .....Glendale 4741
Pennell, R. O.....DR 3939
Percival, Walter C...GR 2148, GR 3228
Periolat, George .....MU 1221
Perrin, Jack .....GR 6915
Perry, Robert .....OX 8910
Perry, Walter .....Culver City 2093
Peters, Frederick .....No. HO 698-J
Peters, House .....OX 6353
Peters, John .....GL 5017
Phelps, Craig .....DU 6167
Phillips, Eddie .....GR 2897
Pickford, Jack .....GR 5111
Pidgeon, Walter .....HO 4102
Pierce, Jim .....HE 3765
Pila, Maximo .....GA 9000, HO 3786
Plumer, Lincoln .....
.....GL 2171, GL 7379, GR 7979
Poff, Lon .....DU 0477
Pompon, Monsieur 592-184
Ponder, Jack.....GL 7983, GL 6795
Pope, Milton.....HO 3821
Post, Charles A. (Buddy).....
.....Grant E. Dolge
Potel, Victor.....OX 7407, HO 2884
Pouyet, Eugene .....HO 4102
Powell, Russ .....No. HO 345-J
Powell, William .....Lasky
Power, Paul .....HO 3642
Pratt, Jack .....No. HO 267
Prescott, John .....GR 2174
Prince, John T .....GL 4468
Pringle, Harry .....HO 3893

LA SALLE

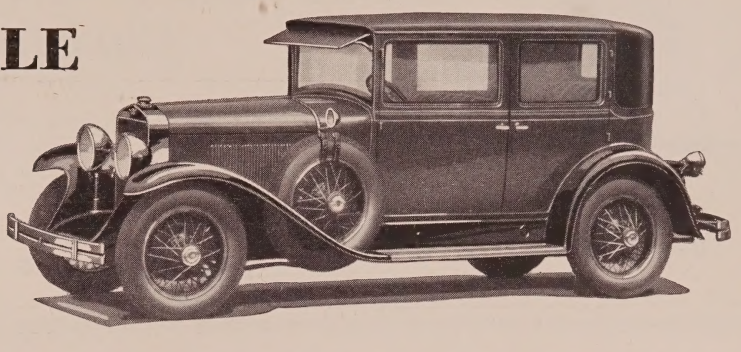

THE LaSalle Close-Coupled Town Sedan, shown here, is but an example of the smart, distinctive body types offered on the LaSalle. You must ride in and drive the LaSalle to appreciate its power, flexibility, ease of handling and quick getaway.

DON LEE
SEVENTH AT BIXEL
LOS ANGELES
Open Evenings

HILLCREST MOTOR CO.
6154 Hollywood Blvd.
HOLLYWOOD
220 North Canon Drive
Beverly Hills

MEN—*Continued*

Pringle, John .....GL 9259
Prior, Herbert.....
.....GL 6795, HO 4646, GR 9518
Prisco, Albert .....HO 6254
Prival, Lucien .....First Nat'l.
Prouty, Jed.....
.....OX 6327, HO 5016, HE 0502
Puffy, Charles .....GR 1860

Q

Quillan, Eddie .....GL 8489
Quinn, Jimmie .....WH 2550

R

Rabagaliati, Alberto .....Fox
Rae, Buddy.....593-131, GL 7046
Rains, Leon.....OR 4525
Ramsay, Robert.....HE 4161
Randolf, Anders ...OX 6429, GL 1123
Rankin, Arthur .....No. HO 420-W
Rankin, Donald .....HE 4778
Raquello, Edward...HO 6099, GL 6795
Ratcliffe, E. J. .....HE 1850
Raucourt, Jules .....HO 5919
Rawlinson, Herbert .....GR 6131
Raymond, Jack .....GR 7039
Reed, Donald .....First Nat'l.
Reed, George H. (colored)....ME 4966
Reel, Rob .....HE 0796, HE 1161
Reeves, Bob .....GR 2174
Reeves-Smith, H.....N. Y.-Circle 0890
Reicher, Frank ....HO 1934, HO 5016
Reinich, Ed .....OX 3573
Renard, Ervin .....HE 2171
Renault, George .....HE 2151
Reno, R. R. .....GL 4612
Requa, Charles .....WA 8770
Rey, Leon.....Culver City 2528
Rhoades, Homer 596-539
Ricardo, William .....GL 2019
Rice, Frank .....HE 7423
Richardson, Jack .....
.....592-465, HE 4197, HO 4102
Richmond, Warner .....HE 0502
Ricketts, Tom .....HE 6107
Rivero, Julian .....HO 1218
Roach, Bert .....M-G-M
Robards, Jason .....HO 3540
Robbins, Walt .....OL 6589
Roberts, Theodore .....Lasky
Roberts, Wallis .....HE 3376
Robinson, Dick.....HE 0502, HE 0111
Roccardi, Albert .....HE 1191
Roche, John .....GL 1036
Rodgers, Walter 590-233
Rodgers, Warren .....HO 3981
Rogers, Charles .....Lasky
Roland, Gilbert.....United Artists
Rollens, Jacques .....GL 3509
Rollins, David .....Fox
Romanoff, Constantine .....AN 7421
Romero, J. Juan.....GL 4612
Rondell, Paul .....GL 3047
Rondell, Ronald .....HE 9749
Roscoe, Alan .....HE 6621
Roosevelt, Buddy...GL 1589, HO 3540
Rose, Robert .....VE 2618
Ross, Churchill .....Universal
Ross, "Kewpie" .....Joe Rock
Ross, William .....OL 2131
Rudolph, Oscar .....TH 8151
Russell, J. Gordon .....OX 6497
Russell, William .....OX 2554
Ruth, Marshall .....GR 4308, HO 1393
Ryan, Chet .....GR 2174
Ryan, Maurice 597-296
Ryno, W. H. .....TR 4435

S

Sabato, Alfredo 594-650
St. Angelo, Robert .....C. B. DeMille
St. John, Al.....Van Nuys 6010-J-2
St. Polis, John .....GR 9443
Salter, Hal .....GL 8831
Sandford, S. J. .....OX 1580
Santoro, Jack, ...HO 7960, HO 4181
Santschi, Tom .....GR 3323
Sargent, Lewis .....HE 4550
Sarno, Hector V.....Sterling 0186
Saunders, Claude .....HO 7950
Saunders, R. D. 591-904
Saville, Gus 599-110
Savage, Steve .....GL 1123
Saxe, Templar .....HO 3403
Saxon, Hugh .....EM 3991
Scardon, Paul .....OX 6325
Schable, Robert.....599-479, OL 6712
Schaefer, Charles N. .....OR 8722
Schaefer, Ed .....OX 2734
Schildkraut, Joseph.....C. B. DeMille
Schipa, Carlo.....GL 9990, 592-911
Schildkraut, Rudolf.....C. B. DeMille
Schmidt, Kai .....MU 9864
Schumann Heink, F. .....HE 2151
Scott-Leslie, H. .....HO 3540
Scott, William .....HO 8819
Seabury, Forrest .....OX 1328
Sears, Allan .....GR 0971
Seaton, Scott 593-858
Sedan, Rolfe.....WH 9117, HO 3540
Seiter, Robert .....HE 0502
Sellon, Charles.....GL 7290, GR 6780,
Selwyn, Jack .....OR 7327, HO 3540
Sewall, Allen D. .....GL 2745
Sheffield, Reginald .....
.....HO 3540, Terrace 7218
Sherman, Lowell .....GL 6121
Sherwood, Clarence L.....HO 9985
Sherwood, Yorke .....GR 1253
Shield, Ernie .....HO 4102
Shirley, Tom .....OX 1213
Short, Lew .....GL 1913
Shumway, Lee .....HO 6417
Shumway, Walter .....HO 0812
Sidney, George .....HE 8060
Siegel, Bernard ....OX 6641, HE 0502
Siegmann, George A.....Universal
Silvera, Carl .....HO 1628
Simon, Toofik .....ME 8397
Simpson, Allan .....HO 7235
Simpson, Harry .....HO 7235
Simpson, Reginald .....HO 7235
Simpson, Russell ...593-088, HO 7950
Sleeman, Phil .....GR 3650
Smalley, Phillips .....HE 9204
Smiles, Finch .....HO 5750
Smith, Albert J. .....HE 4515
Smith, Oscar (Colored) .....MI 1655
Smith, Sid .....GR 1105
Smith, Capt. W. L. .....GR 5530

Scatter Sunshine with
Christmas Cards

Prepare your list now and be sure no one is forgotten. Then come here and make your selection while the stock is fresh and complete. Our full line is now ready.

Buy Them Early—
Mail Them Early

HOLLYWOOD STATIONERS CORPORATION
6365 Hollywood Boulevard

Gifts for Men, Women, Children and the Home

Values and Variety **Christmas Cards**

"A Thousand Gifts of Distinction"

OSCAR BALZER
Hollywood Gift Shop
6326 HOLLYWOOD·BLVD·HOLLYWOOD·CALIF·

Shop at Balzer's **"Two Shops"** **Just West of Vine**

BUY BONDS

A 6% Security
Totally Tax Exempt

Call or Write
B. G. BAYLEY
Our Hollywood Representative

...

MUNICIPAL BOND CO.
1110 Hellman Bank Bldg.
Seventh and Spring Sts.
Los Angeles, Calif.
TRinity 3801

...

Investment Counsel and Advice Without Obligation

MEN—*Continued*

Sojin, K. .....DR 8517
Somerset, Pat .....HO 0487
Sosso, Pietro .....DU 3900
Soussanin, Nicholas .....
.....HE 1428, HE 5955, HO 4102
Sparks, Ned.....GL 2171, GL 7290
Spencer, Bert.....GL 8677, HE 8094
Sprotte, Bert .....EM 5360, GR 3650
Standing, Wyndham .....GL 7290
Stanley, Forrest ...HE 2486, DR 3434
Stambaugh, Jack ...HE 5717, GL 9060
Stanton, Will .....DU 5147, EM 1151
Starkey, Bert .....GR 2602
Stedman, Lincoln .....GL 6108
Steers, Larry .....HE 8404
Steppling, John .....GR 1421
Sterling, Ford .....Lasky
Stern, Louis .....OR 5448
Stevens, Charles .....
.....OX 6501, S. Mon. 249-01
Stevens, Landers.....Glendale 354-W
Stevenson, Charles A. .....HO 7950
Stevenson, Hayden .....Universal
Stewart, George .....HE 4134
Stewart, Roy .....FI 0772
Stimson, M. E. .....TH 9332
Stockdale, Carl .....HO 1208
Stokes, Syl .....HE 4134
Stone, Arthur .....First Nat'l.
Stone, Doc .....GR 1721, GR 2602
Stone, Gene .....WH 1369
Stone, Georgie .....
.....HO 3540, GL 7967, GL 8003
Stone, Lewis .....Freddie Fralick
Strange, Philip .....GL 6254
Strauss, William H. .GR 3650, GR 4638
Striker, Joseph.....C. B. DeMille
Strong, Eugene 590-103
Stuart, Donald .....HO 3540
Stuart, Nick .....CA 5435
Sturgis, Eddie .....GR 2185
Sullivan, Billy .....HE 1161
Sullivan, Charlie 598-540
Sullivan, Fred .....HE 1791
Sullivan, James E. .....GR 4295
Sutherland, Dick .....HE 8663
Summerville, Slim ..GL 2714, GL 6795
Supplee, Cuyler .....HO 4102
Swain, Mack .....Grant E. Dolge
Swickard, Josef .....GL 6795
Sykes, Bill .....HE 1827

T

Tait, Ralph .....GL 7429
Tampico, Champion .....TU 4042
Tansey, Sherry .....GL 1587
Taylor, Al .....HO 6378
Taylor, Stanley .....WH 7146
Tearle, Conway .....HO 4102
Tearle, David .....HO 3540
Tellegen, Lou .....HO 4102
Tellegen, Mike .....GL 8979
Temoff, Serge .....HE 3855
Tennyson, Walter .....GL 3438
Thalasso, Arthur 596-237
Thomas, Edward .....OL 1568
Thomas, Frank .....HO 2599
Thompson, Hal .....Van Nuys 341-R
Thompson, Nick .....GL 0448
Thomson, Kenneth .....C. B. DeMille
Thurston, Charles .....GA 2082
Tilley, Ronald .....HE 9819
Todd, Harry 593-167
Tolbert, Fletcher "Rusty".....
.....DR 1515, DU 0511
Tollaire, Auguste .....DR 3955
Tomlinson, Daniel .....OX 4536
Tooker, William H. .....GL 2124
Torrence, David .....GL 3131
Torrence, Ernest .....Freddie Fralick
Touhey, John .....Sunland 154
Tracy, Harry (colored) .....TR 5594
Travers, Richard .....S. Mon. 285-42
Treacy, Emerson .....HO 4102
Trent, John .....GL 1123
Trento, Guido .....HO 3631
Trevor, Hugh .....GL 6111
Trevor, Norman .....HO 7950
Troubetzkoy, Youcca .....GR 2319
Truesdell, Howard .....GL 6557
Tryon, Glenn .....Universal
Tucker, Harland .....OL 6283
Tucker, Richard ....GL 6795, HO 5016
Turner, Martin .....AT 6546
Turner, Smoke .....HO 1140
Turner, Wm. H. .....GR 9910
Turpin, Ben .....GL 7290
Tuttle, Felix .....Glendale 5945-M

U

Underwood, Loyal .....HE 5055
Uraneff, Vadim .....HO 4102

V

Valerio, Albano .....AT 0336
Van Vleck, Will.....HE 3610
Varconi, Victor .....C. B. DeMille
Vaverka, Anton.....GR 2148, MU 0480
Vavitch, Michael .....
.....598-809, 595-867, GR 5111
Veidt, Conrad .....Universal
Veliki, Alexander .....OX 2054
Verk, Louis .....GR 5342, HO 5583
Vernon, Bobby .....Christie
Vic, Capt. .....GR 4793
Victor, Henry .....HO 1068
Vincenti, Paul .....First Nat'l.
Visaroff, Michael S..HO 8269, HE 4305
Vogeding, Fredrik .....HO 8940
von Brincken, W.....GR 1105
von Eltz, Theodor.....HE 0502
von Jany, Tibor 590-860
Von Meter, Harry.....GR 9533
Von Ritsau, Eric.....BE 1959
vonSeyffertitz, Gustav .....GR 2148

GIFT SUGGESTIONS

Novelties, Beverage Sets and Fine China

The attractive display of gifts of the finer sort at Montgomery Brothers is a delight to those who make their selections with particular individual tastes in mind.

Enamel Vanities
From $2.50

Diamond Watches, Diamond Brooches, Diamond Rings
$50 to $5000

Solid Silver Cocktail Sets and accessories
$2.50 to $250

Fine Wedgewood and Colport China. Many pieces exclusive with Montgomery Brothers
$17.50 to $150

Distinctive novelties and gifts of unusual merit are always found at Montgomery Brothers

Bootleg Bottle Opener and Cork Screw
$5.00

MONTGOMERY BROS.

JEWELERS AND SILVERSMITHS

Corner Seventh and Hope Streets

Established in Los Angeles 1881

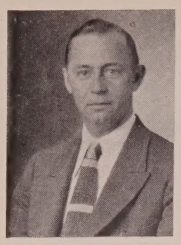

SHIRTS *to Order*

Reasonable Prices

"THE STARS KNOW"

SHIRTS—PAJAMAS
UNDERWEAR

CLAUDE MILLSAP—Representing
THE BALDWIN SHIRT COMPANY

1725 BRAND BLVD. GLENDALE, CALIF.
Phone Glendale 993-J Residence: GA rfield 1319

FRIEND, INC.

6609 Hollywood Blvd.

GR anit 2803

Now in our new store, next to former location

COATS, SUITS,
DRESSES,
RIDING HABITS,
FOR EVERY
OCCASION

Professional Trade
Solicited

MEN—*Continued*

von Strassburg, Trew.....OX 5989
Voss, Carl .....HO 0713
Vroom, Frederic .....GR 0873

W

Wadams, Golden .....
.....Culver City 2932, GR 3650
Wagner, Max .....HO 0786
Waite, Robert .....HE 0502
Wales, Wally .....GL 6115
Walker, Harry ....HE 7644, HO 5016
Walker, Johnnie .....GL 1563
Walker, Robert .....GR 7020
Walling, Richard .....HO 0215
Walling, Will R.....HO 0215
Walsh, George .....GR 6011
Walthall, Henry B.....Grant E. Dolge
Walton, Fred .....HO 3128
Ward, Chance .....GR 1851
Ward, Hap H.....Culver City 2244
Ward, Tiny .....GR 2248
Warren, E. Alyn (Fred).....GR 2484
Warren, Fred H. .....GR 0022
Warner, H. B.....WA 1818
Washburn, Bryant...OX 6761, GR 1166
Watermeyer, Jack ..Van Nuys 484-W
Watson, Coy Jr.....DR 3616
Wayne, Richard .....GL 4949
Webster, Howard .....ME 0266
Weigel, Paul .....GL 7218, HO 3642
Wellesley, Charles .....HE 3371
Wells, Ted .....Universal
Wells, John .....FI 3421
Welsh, James .....OL 1534
Welsh, William.....GL 5731
West, Charles H.....OL 2376
West, Ford 590-694
Westwood, John ....HE 5717, GL 9060
Wheat, Larry.....WH 0469
Wheatcroft, Stanhope .....
.....HO 4399, HE 0666
White, Gordon .....GR 2537
White, Leo .....HO 4735
Whitefield, Axel O.....GR 7989
Whitlock, Lloyd .....GR 3713
Whitman, Walt .....S. Mon. 223-63
Whitson, Frank 595-062
Whittaker, Charles .....HO 6378
Wilcox, S. D.....OL 2753, 598-958
Williams, Barney 594-172
Williams, Guinn (Big Boy)....GR 1166
Williams, Fred .....DU 6810
Williams, George B.....S. Mon. 613-16
Williams, Mervin .....HO 1068
Williamson, Bill .....GL 1521
Wilson, Clarence Hummel.....
.....GL 5806, San Gabriel 4371-J
Wilson, Hal .....OL 1748
Wilson, Hugh .....HE 1379, HO 3642
Wilson, Tom .....GR 3984
Wilson, William .....GR 8131
Winkler, Art .....HO 0167
Wise, Jack .....GL 1590
Withers, Grant .....GL 2723
Winkler, Art .....HE 0167
Wolheim, Dan .....GL 9891
Wolheim, Louis .....HO 4102
Wood, Ernest .....GL 4510
Wood, Tommie "Fatty".....GL 6560
Woodruff, Bert .....WH 0474
Woods, Harry .....OX 7234

Y

Yale, Bobby .....HE 3907
Yearsley, Ralph .....HO 4731
Young, Jerome .....HE 1191
Young, Noah .....Culver City 3033
Young, Rennie .....WE 4859.
Yowlache, Chief .....GL 7476

Z

Zeliff, Seymour .....OX 1710
Zichy, Martin .....GL 3944

WOMEN

A

Aber, Charlene ....DR 1929, HO 3701
Aber, Minniella ...DR 1929, HO 3701
Adair, Catherine .....GR 0037
Adoree, Renee .....M-G-M
Adams, Stella.....HE 5551, HE 5853
Akers, Agnes .....HO 0309
Akron, Tania .....HE 2588, GL 3131
Alba, Orpha.....
.....GR 3650, Burbank 8725-R-3
Alden, Diana .....TH 9976
Alden, Mary .....HE 4134, HE 4305
Allen, Alta .....HE 5183
Ames, Diana .....HE 1559
Anderson, Claire .....GL 0932
Anderson, Nellie .....S. Mon. 626-22
Angelus Sisters.....GL 7475
Appleby, Dorothy .....GR 2561
Arthur, Jean .....GR 2738
Ashforth, Elsie .....GL 2019
Ashton, Iris .....DU 2058
Ashton, Sylvia A.....GL 2192
Astor, Gertrude .....Demmy Lamson
Astaire, Marie .....GR 2185
Astor, Mary .....First Nat'l.
Auer, Florence .....RO 7446
Avery, Patricia .....
.....OR 1833, GL 2171, GL 7379
Axzelle, Evelyn .....GR 6158
Ayres, Agnes .....GL 1123

B

Baclanova, Olga .....Universal
Baird, Leah .....OX 7452
Baker, Betty .....Burbank 1174-W
Baker, Dora.....GL 2693
Baker, Nellie Bly .....GR 1266
Banky, Vilma .....Sam'l Goldwyn
Bara, Lori .....GR 1631
Bara, Theda.....HO 4102
Barclay, Martha .....GL 5131
Barnes, Anita .....Sennett
Barnes, Billie .....HE 3504
Barriov, Olga .....OX 7617
Barriscale, Bessie .....S. Mon. 245-22
Barrye, Emily.....HE 4161
Bartlett, Elise .....GR 7705
Basquette, Lina .....HE 4305
Bates, Kathryn .....GR 8479
Baxter, Billie .....GR 9617
Beaudet, Louise .....HO 4102
Beaumont, Lucy ....HE 0502, GL 2124
Bedford, Barbara .....Grant E. Dolge
Beebe, Marjorie .....Fox
Belcher, Alice .....HO 7111
Bellamy, Madge .....Fox
Benham, Elsa .....GR 9482
Bennett, Alma.....Sennett
Bennett, Belle .....GR 1166
Bennett, Billie 598-977
Bennett, Enid .....HO 4102
Bennett, Marjorie .....HE 6745
Beresford, Nadine .....HO 4731
Bertrand, Mamie E.....DU 3700
Besserer, Eugenie....OL 4640, GR 2148
Bird, Charlotte .....Lasky
Bird, Violet .....HO 1330
Bishop, Elsie .....HE 5901
Black, Valentine .....HE 1032
Blaine, Nancy Lee.....HO 4102
Blaine, Ruby .....HE 8673
Blair, Betty..OR 4816, Culver City 2406
Blane, Sally .....Lasky
Block, Kathryn .....HE 0892
Blossom, Donal .....HO 4102
Blythe, Betty .....OX 6325
Boardman, Virginia True.....
..... 597-066, 596-421
Boardman, Eleanor .....M-G-M
Boley, May .....HE 4305
Bonaparte, Juliette..WA 0142, GL 6795
Bonillas, Myrta .....GL 5017
Bonner, Marjorie .....GR 3638
Bonner, Priscilla .....GR 3638
Boone, Dell .....HO 4102
Booth, Edwyna .....EL 1430
Borden, Olive .....Fox
Borio, Josephine.....GL 3166, GL 4908
Bow, Clara .....Lasky
Bowen, Betty.....HO 2338
Bower, Elsie .....GL 4863
Boyd, Betty .....GR 0336
Boyd, Lois .....HE 5374
Boyd, Ruth .....GR 9184
Bradford, Virginia ....C. B. DeMille
Bradley, Estelle .....Educational
Brady, Cora .....GR 7823
Bramley, Flora .....WA 7812
Breamer, Sylvia .....HE 0529
Brent, Evelyn .....HE 4590
Brewster, Beryl ....GL 0923, GR 2294
Brian, Mary .....Lasky
Brinkman, Dolores .....GA 3069
Brockwell, Gladys .....Grant E. Dolge
Brody, Ann .....HO 0487, HO 1068
Bronson, Betty .....HO 4102
Brooks, Louise .....Lasky
Brower, Fern .....GR 7106
Brown, Phebe.....Glendale 5392-R
Brown, Lucille .....GR 2812
Browning, Mrs. Tod.....OX 1722
Bruce, Kate .....GL 6795

WOMEN—*Continued*

Brundage, Mathilde .....HE 9638
Brune, Mme. Gladys.....HO 4102
Brunette, Fritzi .....GL 6852
Bryant, Katie.....Wilmington 284-J
Bryson, Winifred .....WH 6532
Burmester, Augusta .....OX 6205
Burwell, Olivia .....FI 2537
Busch, Mae .....GR 1166
Bushman, Lenore .....GL 3166
Bushman, Virginia .....GR 4048
Byron, Marion .....HO 2814
Byrne, Rosalind .....HE 6450

C

Cabo, Louise.....DE 0717, TH 9920
Caldwell, Betty.....HO 1068
Calhoun, Alice .....OR 1533
Camack, Pauline .....GR 4496
Campbell, Margaret .....HO 8761
Carew, Ora ..... WA 1583, TU 3073
Carewe, Rita.....Edwin Carewe
Carlyle, Aileen .....GR 3708
Carlyle, Grace .....GL 2975
Carmen, Jewel .....HO 4102
Carol, Sue .....OL 2131
Carroll, Nancy .....GR 2566
Carson, Willie Mae.....HO 8000
Carter, Ann .....OR 9245
Carter, Elaine .....GL 3394
Carver, Kathryn.....GL 2171, GL 7379
Carver, Louise .....OL 4524
Castello, Carmen .....GL 9229
Casajuana, Marie .....Fox
Cavalier, Nita .....GL 3166
Cecil, Nora..Glendale 418-W, GL 6795
Ceron, Patricia .....GL 5626, GL 3659
Chadwick, Helene .....GL 3290
Chambers, Kathleen .....
.....GL 4468, GL 8717
Chambers, Margaret .....RO 6184
Chapman, Edythe .....Glendale 1563
Charlton, Adele .....GR 3386
Cherrington, Ruth .....
.....GL 6795, HO 4646, GL 2124
Cheshire, Mildred .....GL 3166
Christy, Ann 597-695
Claire, Ethlyne .....Universal
Claire, Gertrude 594-562
Claire, Rita .....OR 4965
Claire, Theresa .....OR 4965
Clare, Clara .....GR 6341
Clark, Bridgetta .....Sterling 9145
Claude, Toby .....HO 3540
Clayton, Jean .....OR 4530
Clayton, Ethel .....HO 3540
Claxton, Catherine .....VE 0242
Cleveland, Dorothy .....GL 9393
Clifford, Jane .....HO 5197
Clifford, Kathleen .....OX 1445
Clifford, Ruth .....OX 5533
Coburn, Dorothy.....Culver City 3210
Coleman, Majel .....GL 7290
Collins, Kathleen...WA 3620, DU 0693
Collyer, June .....Fox
Colonna, Mme. Claudia .....TR 6981
Comont, Mathilde .....GR 2208
Compson, Betty .....GL 6108
Compton Joyce .....OL 2852
Conway, Edna .....Fox
Cooper, Dulcie .....GL 7290
Cooper, Edna May ..HE 9930, GR 6010
Cooper, Irene .....AX 7833
Cooper, Rosemary .....
..... GL 8024, HE 0502
Corbin, Virginia Lee.....First Nat'l
Corda, Maria .....First Nat'l
Corday, Marcelle .....GL 7290
Cornwall, Anne .....GR 5027, HE 3111
Cossar, Fanny 597-686
Costello, Dolores .....Warner Bros.
Costello, Helene .....Warner Bros
Courtney, Katherine 595-060
Cox, Helen .....GR 6988
Craig, Nell .....HE 3738
Crawford, Joan .....M-G-M
Crell, Pauline .....HE 6927
Crowell, Josephine .....HE 5332
Cumming, Dorothy .....GL 6108
Cunard, Grace .....No. HO 297-J
Curley, Pauline .....HO 5397

D

Dade, Frances .....GL 3166
Dale, Frances .....OX 6734
Dalton, Grace .....HO 4102
Daly, Marcella .....DU 5286
Dana, Viola .....Freddie Fralick
Daniel, Veora .....OX 3069
Darcy, Nona 593-909

BETTER goods for the same money and the same goods for less money than can be had elsewhere.

FREDERICK WINN

MILLINERY AND GOWNS

6623 Hollywood Boulevard Hollywood, California

HOllywood 8046

Dare, Sybil .....GL 6588
Darling, Ida .....GL 5512
Darma, Aryel .....GR 8258
Darmond, Grace .....HE 0181
Darr, Homa .....UN 2778
Daumery, Carrie ...GR 2148, HE 9706
Davenport, Gloria....GR 6143, GR 0241
Davenport, Milla .....DR 2921
d'Avril, Yola .....First Nat'l.
Davis, Betty B.....591-617
Davis, Mildred .....HO 4102
Daw, Marjorie .....GL 6108
Dawson, Doris .....GL 7629
Day, Alice.....GR 5496, HE 9940
Day, Marceline .....M-G-M
Day, Shannon .....HE 4161
Dean, Priscilla .....GL 6795
Deane, Hazel .....GL 9863
de Bozoky, Barbara.....GR 1348
De Brand, Elvira ..GR 6969, HE 1927
De Cota, Gloria .....C. B. DeMille
De Golconda, Ligia..GR 5416, HO 9417
De La Motte, Marguerite .....
.....GL 1873, GR 1166
DeLinski, Anna .....HE 2883
Del Rio, Dolores.....Edwin Carewe
de Never, Lucille .....GL 9142
De Rue, Carmen .....GR 5927
Deslys, Kay .....GR 9711
De Souza, Patsie...MU 7460, MU 1221
Devore, Dorothy .....GR 4982
Dial, Patterson .....OL 5523
Dickson, Lydia .....GR 9469
Dione, Rose .....GL 1123
Dix, Dorothy .....HE 8885
Dolph, Augusta .....HE 6858
Dona, Camilla .....HE 9921
Donahue, Lucy .....OL 3367
Donovan, Belle Parks .....RO 9892
Dore, Adrienne .....EM 3022
Dorman, Shirley .....OX 3620
Douglass, Jean .....WH 6171
Douglas, Marian....GL 9190, WH 3280
Dove, Billie .....First Nat'l.
Doyle, Regina .....GL 0313
Dresser, Louise .....HO 7950
Dressler, Marie .....GR 1545
Drew, Ann .....OR 7649
DuBois, Gladys .....GL 7290
DuBrey, Claire .....S. Mon. 230-46
Dudley, Florence .....FI 1292
Dunbar, Helen .....OX 1213
Duncan, Mary .....Fox
Dunn, Emma .....GR 0723
Dunn, Josephine .....GR 1346
Duval, Paulette ....GL 2192, GL 6795
DuVaull, Lottie .....HO 3882
Dwan, Dorothy.....OR 0378, HO 5748
Dwyer, Ruth .....GL 2293
Dyris, Jacqueline .....HO 4102

E

Earle, Dorothy.....Glendale 4397-R
Eason, Lorraine .....F.B.O.
Eddy, Helen Jerome.....
.....Sterling 9754, OX 5455
Edwards, Cricket .....GL 3861
Eilers, Sally .....Sennett
Elliott, Lillian .....HE 2578
Elliott, Wanda.....HE 8552, GR 7963
Ellis, Dione .....590-401, GL 2105
Ellsler, Effie .....GR 3101
Elter, Anielka .....Culver City 3696
Emerson, Emslie....HO 3216, HO 8900
Emerson, Rose .....GR 7979
Emery, Barbara .....HE 7526
Emery, Mary ..... GL 2171
Evans, Cecile .....HE 4870

Film Folks Patronize

Kelsey's Shop

Special Discount to the Profession

Featuring

HOSIERY-LINGERIE NOVELTIES

ERWIN H. KELSEY SHOP

6560 Hollywood Blvd.
Hollywood Studio Building
GL adstone 8625

We Specialize in Size 8 Hosiery

F

Fae, Rita .....HO 5451
Fair, Elinor .....C. B. DeMille
Fairbanks, Flobelle .GR 0307, GR 1166
Faire, Virginia Brown.....OX 1634
Farley, Dot 596-025
Farrell, Glenda .....WH 0788
Farrell, Merry .....GL 3166
Farrington, Adele .....DU 8038
Faye, Julia.....C. B. DeMille
Fazenda, Louise....WH 1710, HO 4181
Ferguson, Helen.....OX 2554, GL 6795
Ferris, Audrey .....Warner Bros.
Field, Lenore .....GR 3705
Field, Madeline .....RO 6512
Fielding, Margaret .....HO 6684
Finch, Flora.....GL 3131, HO 4102
Fischer, Margarita .....HO 4102
Fisher, Bea .....FI 3854
Fitz-Gerald, Cissy ..HE 7566, GR 1166
Fitzroy, Emily .....Ernest S. Cowell
Flowers, Bess .....HE 1223, GR 1710
Floyd, Henrietta .....HO 8210
Flynn, Elinor .....HE 0542

The Make-Up Shop

Harry L. Siegelman
Make-Up Specialist

Manufacturers of Siegelman's
"Perfect Make-Up"
for Stage, Screen and Street

Used Exclusively in "King of Kings"—Cecil B. DeMille Prod.

We carry a full line of nationally known theatrical supplies, make-up boxes, mirrors and everything for the theatrical profession. Also, wigs and hair goods for rental.

Creating and Supervising Make-Up for Productions
Make-Up and Make-Up Men Supplied for Productions

Store and Factory 6272 Hollywood Boulevard Telephone GRanit 8587

WOMEN—*Continued*

Forde, Eugenie .....Colo. 4246
Fortune, Evelyn ....HO 1563, GR 1853
Foster, Helen .....GR 9145
Foster, May .....HO 2964
Foucher, Rosita .....HO 7843
Fox, Patricia .....HO 0069
Fox, Virginia .....GR 7991
Foy, Mary .....GL 7290
Frances, Marie .....HO 5495
Francey, Collette.....GR 9558, GL 1123
Francis, Laura .....WE 6983
Francisco, Betty 591-954
Francisco, Evelyn 591-954
Frankel, Fanchon .....GL 5673
Franklin, Martha .....HE 9187
Franzi, Paula .....WA 0841
French, Cosette (Cosy).....GR 2294
French, Pauline .....GL 1131
Friderici, Blanche .....HO 6229
Friganza, Trixie .....GR 5221
Fuller, Dale .....590-959, GR 1166

G

Gadsdon, Jacquelin .....M-G-M
Gale, Lillian .....GL 3062
Galitezen, Natalie 594-494
Gallagher, Toy .....DR 6173
Gammill, Noreen .....GL 5350
Garbo, Greta .....M-G-M
Garon, Pauline .....GL 0433
Garvin, Anita .....OR 7876, HO 3540
Gay, Marjorie .....GL 9961
Gaynor, Janet .....Fox
Geraghty, Carmelita .....GR 5307
Gerdes, Emily .....DR 3744
George, Maude .....GL 9791
Gibson, Ethlyn.....GR 5151, GL 3950
Giere, Helene .....DR 1842
Gilbert, Coral .....FA 0469
Gilbert, Eugenia .....OX 3828
Gilbert, Florence ...GR 4752, HE 2906
Gilman, Antoinette .....GL 3166
Gilmore, Helen .....TR 1724
Gilmore, Lillian .....Universal
Girard, Ann .....TH 5289
Gleason, Adda .....GR 8431
Gomez, Inez.....HE 8508
Goodall, Grace .....GL 8434
Goodwin, Aline .....GR 7131
Gordon, Edna 590-414
Gordon, Julia Swayne .....
.....HO 3540, GL 5982
Gordon, Mary.....GL 3262, GR 3650
Gordon, Maude Turner .....GL 7290
Gordon, Vera.....OR 1537
Gore, Rosa .....FA 0334
Goudal, Jetta .....C. B. DeMille
Graham, Frances .....HE 5109
Greenwood, Winifred .....OX 7374
Gregory, Edna .....HE 2539
Grey, Gloria .....GL 9220
Griffith, Julia .....GL 5436
Grove, Sybil .....GL 1455, HO 5069
Guiol, Clara .....OR 5747
Gulliver, Dorothy .....Universal
Gyger, Chuna.....CH 2230

H

Hale, Georgia .....WH 3470, HO 1068
Hall, Evelyn.....GR 4415, GL 8598
Hammond, Kay .....OR 6612
Hampton, Raye .....WH 0532
Handforth, Ruth .....BE 4387
Hardy, Mildred .....RO 1670, HO 3540
Haroldi, Kasha .....HE 4134
Harris, Ivy .....Lasky
Harris, Marcia .....HO 9069
Harris, Mildred .....S. Mon. 210-53
Hart, Sunshine .....OL 4435
Hart, Winifred Westover.....HO 4102
Harte, Lillian Bret.HE 1086, HE 0666
Hasbrouck, Olive .....GL 6795
Haslett, Jessie.....AL 4731, MU 1906
Hathaway, Jean .....HE 5997
Hatheway, Lillian.....GR 6773
Haver, Phyllis.....C. B. DeMille
Hawes, Mary 594-768
Hayden, Nora .....HE 7528
Hayward, Helen 598-797
Hayward, Sheila 598-797
Hazelton, Beth .....GL 2404
Heilman, Vada Lee .....HE 9336
Hellar, Gloria .....GR 1105
Henry, Dorothy .....HO 1592
Henry Gale .....GL 2045
Hernandez, Anna .....DU 6158
Herr, Helen .....GL 6331
Herring Aggie .....
.....S. Mon. 210-25, GR 1166
Hiatt, Ruth .....Sennett
Hickman, Estella X.....OX 5265
Hicks, Mamie .....GL 3866
Hicks, Maxine Elliott.....UN 4447
Hilburn, Betty .....HE 5332
Hild, Georgia Marion.....WA 8690
Hill, Bonnie .....DR 9002
Hill, Doris .....Lasky
Hill, Josephine .....GR 6915
Hill, Thelma .....GL 4565
Holden, Ruth .....GL 0274
Holderness, Fay .....DR 2704
Holloway, Carol .....GR 0551
Holt, Gloria .....HO 5648
Hope, Gloria .....HO 4102
Hopper, Hedda.....GR 6523
Horn, Camille .....United Artists
Horton, Clara .....OR 0110
Howard, Constance .....HO 7950
Howard, Helen.....597-775
Howard, Paula.....GL 7177
Howell, Alice .....GR 3352
Howell, Hazel.....HE 0502
Howell, Yvonne .....GR 3352
Hoyt, Reata .....HO 8925
Hunt, Helen .....DU 6305
Hunt, Irene .....OX 4659
Hunt, Madge .....595-672, OX 4659
Hurlock, Madeline .....GL 6745
Hutchison, Kathryn .....GL 2737
Hutton, Lucille .....GL 7363
Hyams, Leila .....GL 6108

I

Ichioka, Toshia.....AN 1970, GL 6795
Igor, Sonia.....HE 0980, HO 1068
Ingle, Marie 591-675
Irving, Dorothy .....GR 2732
Irving, Katharine .....GR 2732
Irwin, Carolyne .....GL 8628

J

Jackson, Ethel .....GL 2790, HE 6318
James, Luella.....DR 1816
Jeanne, Melba .....OR 3575
Jenkins, Lulu B.....GL 2589
Jensen, Eulalie .....
GL 8059, GL 8003, GR 5496, HE 9940
Johnson, Sabel.....
.....HO 4646, HE 4422, GL 6795
Johnstone, Belle Stoddard ....HE 5109
Jones, Hazel (Colored).....AX 3642
Joy, Leatrice .....C. B. DeMille
Joyce, Alice .....GL 3611
Joyce, Natalie .....HO 7287
Joyner, Joyzell.....598-721, HE 3807
June, Mildred .....HO 4102
Jurado, Elena .....CA 6063

K

Kay, Karol .....GR 2768
Keckley, Jane.....GL 6364
Keefer, Evelyn .....DU 9649
Keith, Isabelle .....HE 4161
Kellogg, Cornelia .....GL 8950
Kent, Barbara.....Universal
Kent, Ethel .....HE 0502
Kenyon, Doris .....HO 4102
Kerner, Helen 598-570
Kildare, Nora .....
.....Burbank 367-W, HE 4161
Kindle, Medea .....DU 6000
King, Judy .....WH 5510, HO 1068
Kingston, Eleonor .....HO 5566
Kingston, Natalie .....GL 7290
Kinman, Pearl.....GR 1048, HE 3807
Kirk, Bertha .....GL 3166
Kirkham, Kathleen .....WH 6845
Kitchen, Dorothy....OR 4415, HE 0502
Knight, Lillian .....GR 8559
Knott, Lydia .....WA 6328
Knowland, Alice .....GL 9011
Kosik, Beth.....TH 4794, GL 1536
Kovanko, Natalie .....HO 4102

L

La Bissoniere, Erin.....HO 7980
La Fayette, Ruby .....DR 6805
LaFond, Grace .....OR 3926
Lake, Alice .....HO 7980
Lamphier, Fay .....HE 0865
Land, Mary .....OX 8474
Landi, Linda .....OX 3588
Landis, Margaret Cullen.....HE 7190
Landis, Winifred .....GR 7191
Lane, Brenda .....HO 4102
Lane, Marilyn.....HE 9523, GL 6141
Lane, Nora .....HO 7780
Langdon, Lillian.....S. Mon. 214-36
Lansing, Ruth 592-065
Lapan, Celia .....DE 6227
La Place, Jennie .....HE 4535
LaPlante, Violet .....OX 3031
La Rue, Fontain .....HE 7914
Laurel, Vivian .....HE 8076
LaVarnie, Laura .....HO 7980
LaVerne, Lucille .....DR 1135
Lawrence, Florence .....GL 0834
Lawrence, Lillian 593-529
Lawson, Eleanor .....GL 3166
LeClaire, Blanche .....Lasky
Lederer, Pepi .....OX 7630
Lee, Etta.....GL 5019, HE 0666
Lee, Frances .....GL 4648
Lee, Gloria .....UN 5520
Lee, Gwendolyn .....M-G-M

WOMEN—*Continued*

Lee, Jane .....HO 4102
Lee, Jocelyn .....HO 7950
Lee, Katherine .....HO 4102
Lee, Lila .....HO 4102
Lee, Lolita.....HO 6474, HE 4878
Lee, Loria.....HU 5263
Lee, Rona.....GR 7749, GR 4051
Lefferty, Jean .....HO 4735
Lehr, Anna .....WA 8449, WA 8445
Leighton, Blanche .....AT 6775
Leighton, Lillianne ....S. Mon. 321-42
Leonard, Babs .....WA 1361
Leonard, Julie .....GL 1625
Leslie, Lila .....GL 0015
Lester, Louise .....GL 8783
Lever, Grace .....HE 8183
Lewis, Ida .....DR 1681
Lewis, Vera .....OX 4732, GR 1166
Lillard, Charlotte .....TU 6950
Lincoln, Caryl .....RO 5480
Livingston, Margaret..Ernest S. Cowell
Lloyd, Doris .....
.....GL 1207, HO 7145, HO 3540
Lloyd, Gail .....GL 9578
Lockhart, Anne .....GR 4456
Lockwood, Alma .....HE 5808
Loff, Jeannette.....C. B. DeMille
Logan, Jacqueline .....C. B. DeMille
Lombard, Carole .....Sennett
London, Babe .....
.....593-188, Redondo 2761, 598-895
Long, Sally .....GL 7290
Loredo, Linda .....FA 0078
Lorimer, Elsa 599-603
Lorraine, Jean .....HE 2009
Lorraine, Louise .....GL 6795
Lorraine, Nita.....Glendale 3368-W
Lorraine, Tui .....HE 4161
Louie, Viola .....HO 8073
Love, Bessie .....HO 4102
Loy, Myrna.....Warner Bros.
Luddy, Barbara ....HO 6463, GL 6795
Lynch, Helene .....GR 1905
Lynn, Sharon.....HE 0135, HE 5667
Lyons, Virginia .....OX 5931

M

Mabery, Mary .....599-606, GL 6795
Mack, Mrs. Charles Emmett.....
.....S. Mon. 326-98
Mack, Marion .....GR 4066
Mackaill, Dorothy .....First Nat'l.
Macy, Cora.....GR 9140
Maddie, Ginette .....Lasky
Madison, Cleo.....HE 2141
Madison, Virginia .....DR 7303
Malena, Lena .....C. B. DeMille
Malone, Molly .....GR 7748
Mann, Margaret .....Fox
Manning, Aileen .....GR 3678
Manon, Marcia .....HO 1562
Marchal, Arlette .....Lasky
Mareno, Nina .....HO 8269
Marian, Edna .....Hal Roach
Markey, Enid .....GR 7872
Marlowe, Helen .....GL 6795
Marlowe, Ilona 599-193
Marlowe, June .....Grant E. Dolge
Marsh, Mae .....Terrace 4717-J
Marshall, Carolyn.....GL 3166
Marshall, Tina.....HE 2993
Martan, Nita .....GL 8468, HE 0502
Martenson, Mona .....M-G-M
Marstini, Rosita .....GL 3131
Marvin, Mia .....ELiot 3601
Mason, Julia .....OR 6639
Mason, Shirley .....Freddie Fralick
Mathews, Dorothy...GR 1093, HO 5770
Mattox, Martha.....HE 0502, HO 0713
May, Betty .....HO 5968
May, Doris .....HE 0477
May, Edna..HO 1052, GR 9746, HE 2193
May, Helen .....Glendale 930-J
May, Ida.....ME 8005, HE 3807
Maye, Edith .....HO 0487
Maye, Hazel .....OX 4617
McAlister, Mary .....GR 3320
McAvoy, May .....HO 4102
McCabe, May .....GR 8461
McConnell, Gladys .....
.....OR 0636, GR 0140, GR 1166
McCoy, Evelyn .....HE 8418
McCoy, Shirley.....GL 6111, HE 4995
McDowell, Claire .....GR 3382
McGuire, Kathryn.....OX 8765
McKay, Ann .....HO 0276
McKendry, Erma Blaine.....HO 4102
McKenzie, Eva .....OX 6858
McLeod, Janet .....Terrace 7309
McPhail, Addie ....GL 6795, HO 4645
McWade, Margaret..GR 6483, HO 3821
Mehaffey, Blanche .....GL 6795
Mendez, Dolores .....OX 6866
Mendez, Lucilla .....OX 6866
Mendez, Yola .....OX 6866
Mercer, Jane .....WH 4146
Meredith, Joan .....GR 7883
Meredith, Lois .....GL 8660
Merriam, Charlotte .....GR 9722
Mersch, Mary .....GR 1982
Midgley, Fanny .....HE 1697
Midgley, Florence ..GL 6795, GR 8086
Milford, Mary Beth .....DR 5252
Miller, Lucille .....Sennett
Miller, Patsy Ruth .....GL 6108
Milloy, May 590-694
Mills, Alyce 599-980
Mills, Marilyn .....OX 5990
Millsfield, Mrs. Charles A.....592-184
Milner, Marietta .....Lasky
Mineau, Charlotte...GL 6930, HO 3373
Mita, Ura.....DR 8517
Mitchell, Belle .....HE 0705
Mitchell, Rhea .....GR 0131
Mix, Ruth .....HE 9838
Montgomery, Marjorie .....
.....GL 8316, HO 9345
Montgomery, Peggy..597-535, GL 6795
Monti, Carlotta 593-283
Montt, Cristina .....GL 5956
Mooers, DeSacia .....GR 6895
Moore, Eunice.....599-460
Moore, Gladys.....GR 3101, HE 4197
Moore, Marjorie .....HO 2996
Moran, Lois .....Fox
Moran, Polly .....M-G-M
Moreno, Rosita .....United Artists
Morgan, Jeanne .....HE 3741
Morris, Margaret .....HO 4102
Moskova, Alla .....HO 1246
Mosquini, Marie.....
.....Culver City 3610, HO 7950
Muir, Helen.....HO 3076
Mureal, Mme. Real...590-311, GR 2305
Murphy, Edna.....GR 1166, OL 2901
Murrell, Alys .....OR 8165
Myatt, Julia .....WH 6355
Myers, Carmel .....GR 1166
Myers, Kathleen .....GL 7629

N

Nadina, Sylva.....HE 5345
Nara, Anita .....AX 5906
Nash, Nancy .....GR 3503
Neff, Pauline.....GL 6795, HE 3221
Newton, Dodo .....MU 8835
Nichols, Evelyn .....HE 0502
Nilsson, Anna Q. .....Freddie Fralick
Nissen, Greta .....DU 4000
Nixon, Marian .....Universal
Nolan, Mary .....Universal
Norman, Amber .....GL 1253
Norman, Gertrude..HE 0125, HO 0565
Norman, Josephine ....C. B. DeMille
Normand, Mabel .....HO 4102
Norton, Angie.....S. Mon. 250-78
Norton, Betty .....HE 2026
Novak, Eva .....WH 3920

O

Oberle, Florence .....TH 5771
O'Byrne, Pat .....HO 9457
O'Day, Molly .....First Nat'l.
O'Day, Peggy .....No. HO 130-J
O'Dell, Georgia .....GL 0608, HO 0316
Ogden, Vivia .....HO 4102
O'Hara, Shirley .....HE 4134
Oliver, Margaret .....WH 5571
Olmsted, Gertrude .....HE 6541
O'Neill, Marjorie (Peg.).....HE 7096
O'Neil, Sally .....HO 4102
Orlamond, Madge B.....OX 6458
Orvis, Cora .....WA 8770
Owen, Seena .....Metropolitan

P

Padden, Sarah .....HO 4102
Palmer, Corliss .....OR 7244
Palmer, Patricia .....HE 6130
Palmer, Shirley .....GL 4456
Palmer, Violet .....GL 4278
Pascale, Diane.....OL 4631
Patterson, Elizabeth .....HO 4102
Payson, Blanche .....AX 4817
Pedlar, Gertrude.....DR 9429
Peirce, Evelyn .....HE 4314
Pendill, Margaret .....MU 1141
Percy, Eileen .....OX 6893
Perdue, Derelys .....HO 8362
Perry, Kathryn .....OX 4438
Peyton, Maxine.....HO 6229, GR 1639
Pfau, Melba .....OL 3830
Phillips, Dorothy .....HE 0552
Phillips, Noreen .....HO 9129
Phipps, Sally .....Fox
Picker, Sylvia .....OR 6759
Pierce, Charlotte .....DU 7805
Pigott, Tempe.....HE 2520
Pitts, Zasu .....Ernest S. Cowell
Pollard, Daphne .....Sennett
Porter, Viola .....OR 4246
Power, Jule .....GL 8672
Prestelle, Mae T. .....GL 5332
Pretty, Arline .....GL 8340, GL 8003
Prevost, Marie .....Metropolitan
Price, Kate .....Grant E. Dolge
Pringle, Aileen .....M-G-M

Q

Quality, Gertrude .....UN 4234
Quartaro, Nena .....GR 3111
Quimby, Margaret .....GR 1166
Quivey, Marvel .....OR 4519

R

Rae, Raida.....GL 1046, GL 6608
Ralston, Esther .....Lasky
Ralston, Jobyna .....HO 7950
Rameriz, Papita .....GL 3616
Rand, Sally .....C. B. DeMille
Rankin, Caroline "Spike" .....
.....DR 4979, DR 1861
Ray, Allene .....Pathe
Ray, Mona .....WH 5510
Rayford, Alma .....HU 8727-J
Raymond, Frankie .....GR 7877
Raymond, Gloria 591-272
Raymond, Jean .....GR 5957
Redman, Minna Ferry.....WA 6328
Reed, Ione .....HO 8336
Reicher, Hedwiga....595-142, TU 6810
Reid, Jane..He 4161, GL 0379, GL 0834
Remnitz, Mrs. 598-018
Remore, Evelyn .....OL 3659
Renee, Joan 596-654
Renick, Ruth .....GR 1746
Revier, Dorothy .....Columbia
Revier, Evelyn .....GL 2124
Reymond, Magda .....HO 8893
Reynolds, Novella .....TR 3931
Reynolds, Vera .....C. B. DeMille
Rhoades, Elizabeth 595-586
Rhoades, Suzanne 596-539
Rich, Lillian .....GL 6108
Rich, Patricia .....HO 9002
Rich, Vivian .....HE 5027
Richard Viola .....Hal Roach
Ridgeway, Fritzi .....HE 0502
Riley, Jean .....HO 4853
Rischell, Myrtle .....DR 3535
Roberts, Bertha .....GL 8885
Roberts, Beryl .....GL 9404
Roberts, Edith .....GL 6365
Robinson, Daisy .....OX 7437
Robinson, Ruth 591-654
Robson, May .....C. B. DeMille
Roland, Ruth .....WH 1161
Romano, Nina .....GL 1944, HO 3540
Rork, Ann .....OX 1448
Rorke, Ina .....HE 3371
Rosanova, Rosa ....HE 8156, GL 3131
Rose, Blanche .....OL 6544
Rosing, Bodil Ann....GL 8136, GL 3131
Rosson, Helen .....GR 8959
Rovelle, Camille .....WH 6923
Roye, Virginia .....GR 2148, HE 3879
Rubens, Alma .....GL 7290
Rudami, Rosa .....HO 4102
Rue, Greta V.....HE 4878
Rupp, Kitty .....FI 1292
Rush, Loretta .....TH 3201
Russell, Evangeline .....GR 4491
Rutledge, Dorothy...GR 6824, GL 1123
Ryan, Annie .....BE 4716

S

St. Leon, Ida.....OR 9123
Sale, Virginia .....GL 3166
Salter, Thelma .....OR 5970
Saunders, Jacqueline .....OX 2825
Schaefer, Anne.....GL 6795, HO 5620
Schafer, Peggy .....GR 1893
Schram, Violet .....HO 4345, 593-160
Schumaker, Ida.....GL 1046, GL 6608
Scott, Mabel Julienne .....GL 5015
Seabury, Ynez .....OX 1328
Sebastian, Dorothy .....M-G-M
Seddon, Margaret....HO 2020, GL 6108
Sedgwick, Josie .....HO 5725
Selbie, Evelyn .....OL 8375
Selwynne, Clarissa..HO 4900, GR 1810
Sergis, Simone .....GL 8664
Sewall, Lucille .....GL 2745

WOMEN—*Continued*

Shannon, Ethel .....GR 7881
Shaw, Peggy.....GL 0916
Shelly, Maxine .....WA 3984
Shepard, Iva .....VE 8113
Sheridan, Ann .....Lasky
Sheridan, Gay .....HE 3502
Sherman, Evelyn .....WA 1493
Shotwell, Marie.....DR 3920, HO 6229
Shoulters, Mabelle .....GA 4432
Sleeper, Martha .....Hal Roach
Snow, Marquerite .....Redondo 113-51
Snowden, Carolynne (Colored).....
.....AX 2459
Southern, Eve.....BE 4976
Sprotte, Alice Ayres....S. Mon. 620-39
Standing, John .....
..Culver City 2998, OX 7407, HE 7821
Stanley, Kathryn .....Sennett
Starke, Pauline .....HO 7950
Starr, Barbara (Lloyd).....DU 1878
Starr, Jane .....HO 4744
Steele, Agnes .....OL 4966
Steele, Minnie .....OL 4966
Stedman, Myrtle .....GL 6108
Steadman, Vera .....OX 1337
Sterling, Merta .....DR 2361
Stevens, Charlotte...GL 2192, HO 7085
Stewart, Anita.....HO 4102
Stewart, Iris .....Lasky
Stewart, Lucille Lee.....OX 6039
Stewart, Ruth .....DU 2901
Stoddard, Alice .....HE 5109
Stonehouse, Ruth ..GR 5581, HE 4134
Sullivan, Helene .....WA 4759
Sully, Janet .....HO 3616
Summers, Leonora .....GR 4235
Sweet, Blanche .....Grant E. Dolge
Swift, Louise .....HO 4168
Sykes, Ethel .....HE 1241

T

Talbot, Jean .....GR 8245
Taliaferro, Mabel .....HE 4208
Tansey, Emma .....GL 1587
Tapley, Rose E. .....GR 6766
Tarron, Elsie.....HE 2348, GL 4565
Taylor, Elva .....DR 7511
Taylor, Estelle .....HO 4102
Taylor, Helen .....GR 3766
Taylor, Ruth .....Lasky
Tayo, Lyle .....OX 4327
Teague, Frances .....GL 2105
Tell, Alma .....OX 7522
Tell, Olive..GR 5496, HE 9940, HE 5109
Temple, Mary Jane.....WA 8505
Tennant, Barbara 592-598
Terry, Alice .....HO 4102
Terry, Ethel Grey.....GR 5176
Thayer, Meriwyn 591-880
Thatcher, Evlyn 599-797
Theby, Rosemary .....WA 6434
Thomas, Jane .....HE 1335
Thompson, Duane...GL 4951, GL 6795
Thompson, Madeline 591-624
Thornton, Edyth .....GR 1268
Tichenor, Edna .....GR 3697
Tico, Mme. .....GL 1491, GL 1690
Tincher, Fay .....GL 0135
Titus, Lydia Yeamans .....
.....AT 0977, WE 6669
Todd, Lola .....GL 7290
Todd, Thelma .....Lasky
Toncray, Kate .....GR 0605
True, Bess.....GL 2341, WA 0785
Truax, Maude .....GR 3131
Trunelle, Mabel .....GR 9518
Truxa, Anna .....GR 8490
Turner, Florence E. .....GR 9891

U

Uhansen, Karlena.. HO 0332, GR 7823

V

Vachon, Jean .....HE 5562
Valdemar, Thais.....OX 7798
Vale, Vola .....HE 8186
Valli, Virginia .....Demmy Lamson
Vallon, Nanette .....HO 4102
Van Buren, Mabel..OX 2170, OX 4551
Vance, Virginia .....HE 5395
Vanderveer, Ellinor 593-375
Van Every, Billie...GR 5303, WE 8447
Van Trump, Jessalyn .....HO 2279
Vaughn, Adamae .....WA 4557
Velez, Lupe .....Hal Roach
Venetich...HE 9818, HO 3701, GL 4612
Vernon, Dorothy .....
.....HO 3462, HE 8528, GR 3845
Vernon, Permelia .....GL 9235
Vidor, Florence .....Lasky
Villiers, Mavis .....HO 7054
Vinson, Claire .....GR 2021
von Meier, Doris..WH 6458, WH 2260
Voronina, Vera .....Lasky

W

Wade, Besse .....HO 2502
Wain, Constance....GR 1217, GR 4764
Walcamp, Marie .....OL 6283
Wales, Ethel .....GL 6901
Walker, Mildred .....Glendale 224-W
Wallace, May .....HE 1309
Ward, Alice .....GL 3481
Ward, Lucille .....GR 1851, GR 0241
Warfield, Marjorie ..GL 3797, GR 0905
Warfield, Natalie .....GL 4278
Warren, Fannie .....BE 5561
Warrenton, Lule .....HO 6321
Warrington, Ann.....HE 5803, GL 1123
Watson, Adele .....HE 8781
Wayne, Maude .....GL 4949
Webb, Fay .....M-G-M
Webber, Gertrude .....WH 4996
Webster, Viola .....OR 5197
Welch, Mabel .....Glendale 930-J
Wells, May .....YO 6321
Welsh, Betty .....GL 5731
West, Lillian .....GR 7575
White, Alice.....First Nat'l
Whiting, Virginia .....GR 2648
Whitney, Betsy .....GL 6795
Williams, Ada .....GL 3659
Williams, Alice .....GL 1568
Williams, Cora .....HE 5332
Williams, Kathlyn .....HO 7980
Williams, Lottie .....OL 2385
Wilson, Dorothee .....GR 4614
Wilson, Lois .....Demmy Lamson
Windsor, Claire .....GL 6108
Wines, Carol .....GL 0317
Wing, Martha .....OX 3863
Winter, Laska .....Grant E. Dolge
Winter, Leota .....Sennett
Winston, Vivian .....Culver City 3696
Winthrop, Joy .....HU 7207-J
Winton, Jane .....WA 9498, GR 1166
Witting, Mattie 590-768
Wix, Florence .....GL 4539
Wolbert, Dorothea...HO 7219, GR 2511
Wong, Anna May.....MU 6713
Wood, Grace .....HO 0772
Woods, Dorothy .....GR 1863
Woodston, Ellen .....GR 9610
Worth, Barbara .....Universal
Worth, Lillian.....HE 0313, HO 2620
Worthing, Helen Lee.GL 4591, GL 7290
Wray, Fay .....Lasky

Y

Yorke, Edith .....DR 9734
Young, Loretta .....First Nat'l.
Young, LuCille .....GL 9071
Young, Marian 596-338

Z

Zarana, Zalla .....GR 9973, 594-446
Zier, Marjorie .....GL 9216
Zimina, Valentina .....HO 4102

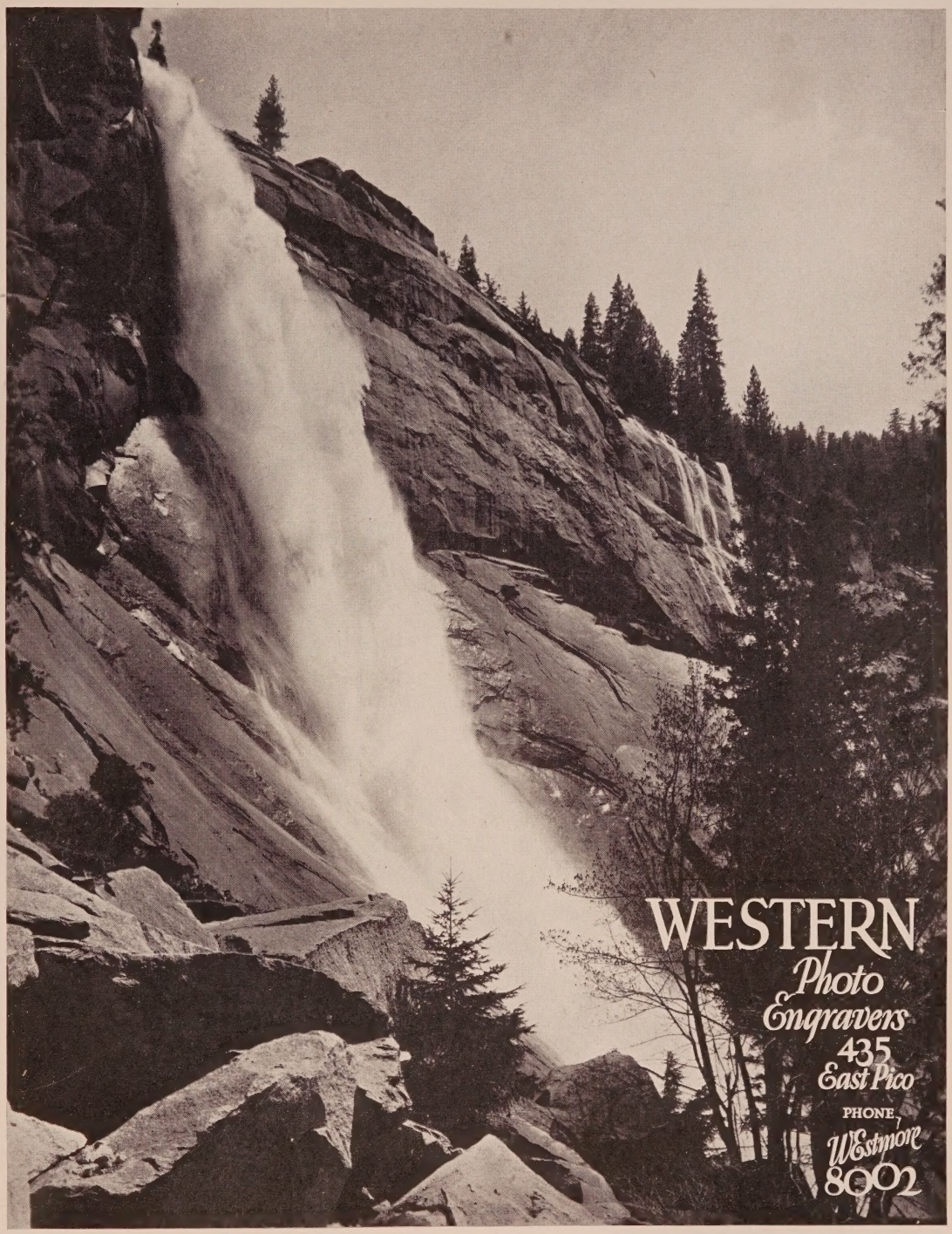

Photo by Putnam Studios

MAKERS OF FINE ENGRAVINGS

Furs

.....are bought by those who know them with the same care with which the connoisseur selects rare gems.....

.....with consideration as to colour, texture, age, origin and maker...

.....because it is these points that determine the real value of ANY fur.

.....Price does not indicate worth ... except it also be the price of excellence of design, innate quality and expert workmanship.

.....and the Furs of The Atelier are the accepted apparel of the seasoned purchaser ... embodying EVERY essential to a remarkable degree...

.....at a sensible price...

.....Consider how expert cleaning.. repairing.. remodeling.. prolong the life of truly fine furs.

Special prices to the profession

Willard H. George INC.
FURS

THE ATELIER
2126 West Seventh Street
Opposite Westlake Park
Los Angeles

"We search the earth for furs of worth."

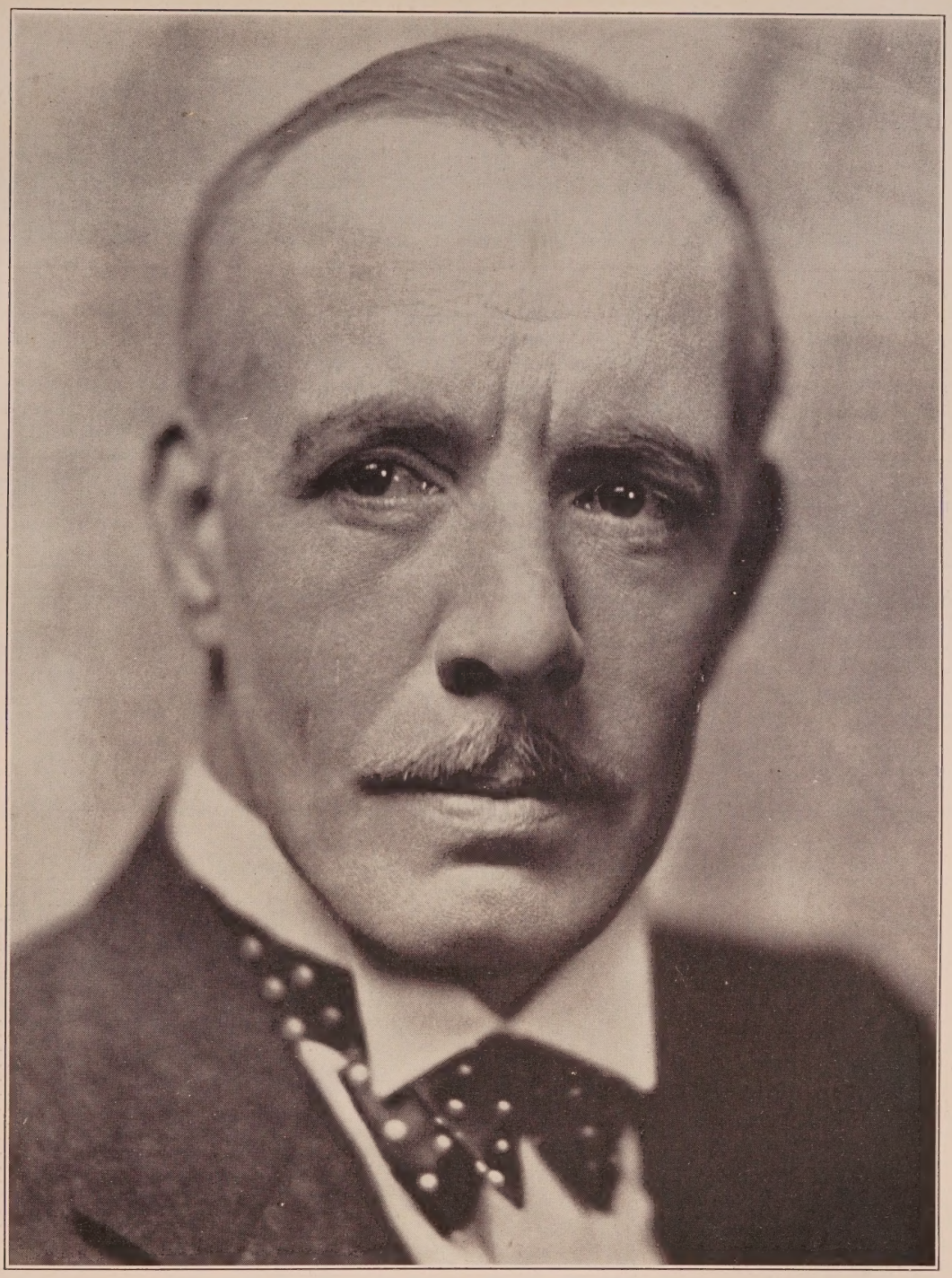

Lewis S. Stone

Management of Freddie Fralick
HOlly 4102

The Standard
PUBLISHED MONTHLY BY
The STANDARD CASTING DIRECTORY, Inc. Hollywood, California.

Volume 5 JANUARY, 1928 No. 12

A. OHMER RIDGWAY . . . . . Publisher
ELLWOOD E. HOPKINS, JR. . . . General Manager
FREDDIE FRALICK . . . . . Advisory Counselor
PIERRE HUNGATE . . . Sales Mgr. (Professional)
FRANK J. LAMBERT . . Sales Mgr. (Commercial)
EDYTHE ZIEGLER . . . . . Controller
BERNADETTE "BUNNY" LONGTIN . . . Copy Editor
FRANK W. POWELL . . . . . Sales Representative
ROBERT MIMS . . . . . Sales Representative
HARRY L. DESHON . . . . . Sales Representative

Monthly Publication Issued on the 15th of the month of the date of publication by THE STANDARD CASTING DIRECTORY, INC., 615A-616-617 Taft Bldg., 1680 No. Vine Street, Hollywood, California. Copyright, 1928, by THE STANDARD CASTING DIRECTORY, INC. Publishers everywhere are cautioned against using any of the contents of this directory wholly or in part.

All telephone numbers and other data appearing in The Standard are checked and corrected each month before going to press.

All advertisements which appear in each issue of the Standard are sold on bona fide contracts.

GENERAL CONTENTS

Lewis S. Stone.....Frontispiece
Advertisers' Index 2
Managers' Section 5
Ballet Direction 10
Publicity Writers 13
Men, Feature 14
Men, Leading 53
Men, Juvenile 64
Men, Heavy 80
Men, Character 100
Comedians, Feature 138
Women, Feature 156
Women, Leading 178
Women, Ingenues 192
Women, Second 201
Women, Character 208
Comediennes, Feature 228
Writers and Scenarists 230
Children 232
Animals 239
Directors and Their Productions...242
Players and Their Productions....247
Telephone List, Men 278
Commercial Advertisers 279
Telephone List, Women.....286
Studios and Producers.....
.....Inside Back Cover

INDEX TO ADVERTISERS

NOTE:—When looking for a photograph or an advertiser use this alphabetically arranged index.

Aber, Clara Lou.....238
Adams, Jack 111
Adams, Stella 229
Alderson, Erville 107
Alexander, Ben 69
Alexander, Richard 95
Allan, Hugh 61
Althoff, Charles 149
Anderson, James 136
Anthony, Jack 82
Armstrong, Robert 52
Arthur, Johnny 143
Austin, Frank 133
Austin, William 36

Bakewell, William 67
Barringer, W. S.....136
Barry, Wesley 49
Baston, J. Thornton..... 90
Beal, Frank 114
Beaumont, Lucy 219
Bedford, Barbara 179
Belcher, Alice 227
Bell, Joseph 58
Bellew, Cosmo Kyrle..... 58
Bennett, Billie 216
Beranger, Andre 17
Besserer, Eugenie 219
Bishop, Elsie 227
Black, Buck 234
Blair, Betty 206
Bletcher, Billy 155
Block, Kathryn 226
Blythe, Betty 167
Borden, Eddie 151
Borg, Sven Hugo 98
Borio, Josephine 196
Bosworth, Hobart 28
Boteler, Wade 147
Boyd, Betty 190
Bracy, Sidney 130
Bradbury, James, Jr.....147
Bradbury, James 116
Brady, Ed 112
Brandon, Dicky 237
Breese, Edmund 33
Brent, Lynton Wright..... 97
Brinkman, Dolores 198
Brody, Ann 225
Brower, Robert 136
Bruce, Kate 220
Bryan, Alif 79
Busch, Carl 238
Byer, Charles 55

Calvert, E. H.....133
Camack, Pauline 199
Campeau, Frank 87
Carle, Richard 151
Carminati, Tullio 45
Carol, Sue 182
Carr, Leland E.....136
Carver, Kathryn 185
Carver, Louise 218
Cavens, Fred 92
Cecil, Nora 223
Cesari, Paul 92
Chambers, Margaret 223
Chapman, Edythe 220
Chautard, Emil 137
Chefee, Jack 62
Cherrington, Ruth 209
Claire, Rita 199
Clark, Harvey 106
Clifford, Ruth 171
Clyde, Andy 118
Cogley, Nick 134
Collier, William, Jr..... 49
Compson, Betty 165
Compton, Joyce 188
Conklin, Heinie 151
Conklin, William 94
Conti, Albert 127
Cooley, Hallam 18
Cortez, Ricardo 51
Costello, Tom 57
Cowl, George 94
Cramer, Richard 91
Crimmins, Dan 129
Crossley, Syd 153
Crowell, Josephine 215

D'Albrook, Sidney 61
Daniels, Keith 62
Darby, John J..... 79
Dare, Sybil 200
Darr, Vondell 233
Darrow, John 75
Darvas, Charles 129
Daumery, Carrie 226
Davidson, Lawford 95
Davidson, Max 146
Davidson, William 60
Davis, George 154
Day, Alice 160
de Brulier, Nigel.....105
De Grasse, Sam 34
de Grey, Sydney 115
De Lacy, Philippe 234
DeSegurola 37
DeSilva, Fred 91
Dione, Rose 202
Dominici, Mario 123
Donovan, Jack 61
Downs, Johnny 236
Dressler, Marie 177
Drexel, Nancy 196
Du Bois, Gladys.....197
Dudley, Robert 125
Dugan, Tom 152
Dunn, Frank G.....132
Dwan, Dorothy 187

Eckhardt, Oliver J.....136
Eddy, Helen Jerome 187
Edeson, Robert 47

INDEX TO ADVERTISERS

Edwards, Snitz 113
Ellsler, Effie 221
Emerson, Emslie 206
Emery, Barbara 227
Emery, Mary 207
Esmelton, Fred 133

Fager, Edwina Lorraine 238
Fanning, Frank 137
Farley, Dot 176
Farley, James 88
Feld, Fritz 117
Finch, Flora 229
Fine, Budd 96
Finlay, Redman 96
Finlayson, Jimmie 149
Fisher, Alfred 116
Fitz-Gerald, Cissy 229
Fitzroy, Emily 214
Flores, Mitzi 238
Flowers, Bess 189
Folz, Artye 236
Ford, Harrison 48
Fortune, Edmond 136
Fowler, John C....135
Foy, Mary 215
Francis, Alec B. 30
Francis, Laura 227
Franey, Billy 155
Frank, Christian J.... 92
Frazer, Robert 25
French, Charles K....125
Friderici, Blanche 218
Fries, Otto H....153
Friganza, Trixie 177
Fuller, Dale 222
Fulton, Jimmie 43

Gallagher, Ray 61
Gamet, Kenneth 74
Gammill, Noreen 207
Ganzhorn, Jack 96
Garcia, Allan 86
Garon, Pauline 176
Geldert, Clarence 117
George, Maude 203
Gerrard, Douglas 150
Giblyn, Charles 44
Giere, Helene 207
Gilbert, Eugenia 187
Gillingwater, Claude 101
Girard, Joseph W....113
Glass, Gaston 50
Godwin, Fred 77
Goforth, George 136
Goodall, Grace 204
Gordon, Julia Swayne....210
Gordon, Mary 224
Gordon, Maude Turner....217
Gore, Rosa 222
Gough, John 126
Gowing, Gene 59
Grant, Lawrence 127
Gribbon, Eddie 29
Gribbon, Harry 145
Grose, Jean 235
Guard, Kit 148

Haffner, Edward 237
Hagney, Frank S.... 81
Haines, Robert T.... 52
Hale, Georgia 181
Hale, Creighton 47
Hall, Ben 72
Hall, Evelyn 205
Hallor, Ray 73
Hamilton, Mark 123
Hardy, Sam 31
Harlan, Kenneth 19
Hart, Sunshine 229
Harvey, George 135
Haslett, Jessie 225
Hebert, Henry 89
Henderson, Dell 46
Hepburn, Barton 75
Herbert, Holmes E.... 49
Herring, Aggie 219
Hiers, Walter 140
Hill, Thelma 188
Hilliard, Ernest 98
Hoffmann, Otto F....129
Holmes, Leon 236
Holmes, Stuart 21
Homans, Robert E. 93
Hopper, Hedda 176
Horton, Edward Everett.... 38
Howard, Constance 191
Hoyt, Arthur 114
Hughes, Lloyd 22
Hurlock, Madeline 168

Ichioka, Toshia 195
Irving, George 113

Jack, T. C. 99
Jackson, Ethel 194
Jaimison, Bud 137
James, Gardner 41
Jefferson, Thomas 118
Jennings, De Witt....117
Jensen, Eulalie 203
Jewell, Austen 236
Johnson, Noble 124
Joyner, Joyzell 197
Jurado, Elena 205

Kahanamoku, Duke P....134
Kaliz, Armand 39
Karns, Roscoe 149
Keckley, Jane 221
Keefe, Cornelius 72
Keith, Donald 51
Kellogg, Cornelia 224
Kelsey, Fred A. 98
Kennedy, Tom 148
King, Claude 119
King, Emmett 124
Kirk, Bertha 223
Knowles, Dr. M. C....134
Kosik, Beth 200
Kotsonaros, George 84
Kuwa, George 131

Lamont, Harry 91
Lane, Nora 175
Lanning, Frank 128
Laurel, Vivian 196
Lawrence, Lillian 223
Lee, Jocelyn 184
Leigh, Frank 83
Letts, Malcolm 79
Lewis, Ralph 50
Lewis, Vera 213
Lewis, Walter P....131
Little, Junior 78
Littlefield, Lucien 103
Livingston, Margaret 173
Lorenz, Howard 70
Lorenz, Howard 71
Love, Montagu 35
Luddy, Barbara 194

Mabery, Mary 191
MacDermott, Marc 23
Macdonald, Don 87
Mack, Bobby 127
Mack, Joseph 131
Maguire, Tom 130
Mailes, Charles Hill....110
Malena, Lena 186
Mann, Hank 138
Manning, Richard 62
Marburgh, Bertram 119
Marcus, James 104
Mark, Michael 120
Marlowe, June 193
Marlowe, Mercedes 237
Marmont, Percy 16
Marr, Richard 62
Marshall, Carolyn 200
Marstini, Rosita 204
Marshall, Tully 26
Martan, Nita 190
Martell, Alphonse 95
Martindel, Edward 42
Mason, Dan 115
Matiesen, Otto 27
Mattox, Martha 212
May, Ida 227
McAllister, Paul 127
McAvoy, May 157
McCabe, May 224
McCormack, Alice 191
McDonald, Jack 116
McDowell, Claire 211
McDowell, Nelson 133
McPhail, Addie 190
McWade, Margaret 222
Mehaffey, Blanche 177
Melesh, Alex 154
Mendez, Emilio 97
Messinger, Buddie 73
Midgley, Fanny 221
Milar, Adolph 85
Miley, Jerry 60
Miljan, John 89
Miller, Carl 56
Mir, David 74
Mong, William V.... 48
Montgomery, Peggy 189
Moore, Cleve 73

Moore, Gladys 225
Moran, Lee 141
Moreno, Antonio 20
Morgan, Clive 56
Morita, Mike 135
Murphy, Edna 169
Murrell, Robert 99
Myatt, Julia 198

Naylor, Billy 238
Neill, James 115
Neill, Richard R.... 94
Newton, Dodo 197
Nichols, Evelyn 189
Nilsson, Anna Q....162
Norman, Gertrude 216
Nye, Carroll 65

Ober, Robert 52
O'Connor, Robert Emmet....121
O'Grady, Monty 234
O'Hara, George 40
Oland, Warner 50
Olmsted, Gertrude 170
O'Malley, Pat 15
Orlamond, William A....152
Orland, Vincent 78

Padden, Sarah 215
Palmer, Corliss 183
Palmer, Violet 191
Pallette, Eugene 152
Pantages, Lloyd 68
Parker, Edwin 78
Parker, Joe and LaRue....237
Pasha, Kalla 150
Payne, Louis 122
Pelmont, Charles F....153
Periolat, George 135
Perry, Kathryn 166
Perry, Robert 137
Peters, John 95
Plumer, Lincoln 118
Poff, Lon 124
Pollard, Dorothy 226
Porter, Viola 226
Potel, Victor 147
Power, Paul 74
Price, Kate 228
Prince, John T....132
Pritzloff, Paul 235
Puffy, Charles 144
Puglia, Frank 120

Ralston, Jobyna 172
Ramon, Laon 238
Rankin, Caroline "Spike"....224
Raquello, Edward 58
Raymond, Frankie 217
Reed, George H....136
Reicher, Frank 126
Reicher, Hedwiga 222
Renebome, Alice 225
Rey, Leon 76
Richardson, Jack 90
Richmond, Warner 56
Ricketts, Tom 125
Roberts, Edith 174
Roberts, Wallis 131
Romanoff, Constantine 97
Roosevelt, Buddy 59
Ross, Burt 235
Rossitto, Angelo 134
Roye, Virginia 198
Rubens, Alma 164
Russell, J. Gordon 88
Rutledge, Dorothy 198

Sale, Virginia 205
Saunders, Claude 60
Saxon, Hugh 125
Schable, Robert 88
Schaefer, Anne 226
Schumann Heink, F.... 96
Scott, Mabel Julienne....180
Seaton, Scott 121
Seiter, Robert 76
Selbie, Evelyn 217
Sellon, Charles 108
Selwynne, Clarissa 204
Sheffield, Reginald 75
Shotwell, Marie 216
Shoulters, Mabelle 227
Shumway, Lee 90
Siegel, Bernard 128
Simon, Toofik 99
Sojin 109
Sparks, Ned 146
Sprotte, Bert 132
Stambaugh, Jack 79

INDEX TO ADVERTISERS

Stanton, Will 148
Starke, Pauline 161
Stevens, Charles 122
Stockdale, Carl 123
Stone, Arthur 146
Stone, Georgie 120
Stone, Lewis S. 1
Strange, Philip 54
Strauss, William H.....132
Stuart, Donald 155
Sturgis, Eddie 93
Swain, Mack 139

Temoff, Serge 76
Thompson, Duane 188
Thomson, Kenneth 51
Thurston, Charles 135
Tico, Madame 226
Tooker, William H.....128
Torrence, David 119
Torrence, Ernest 24
Treacy, Emerson 72
Trent, John 63
Trevor, Hugh 59
Turner, Florence E.....221
Turner, William H.....126
Turpin, Ben 142

Uraneff, Vadim 66

Valli, Virginia 163
Vaverka, Anton 130
Venetich 227
Vic, Captain 99
Vincze, Michael 97
Visaroff, Michael S..... 93
von Jany, Tibor..... 63
von Seyffertitz, Gustav 114
Von Strassburg, Trew..... 79

Walcamp, Marie 203
Walker, Harry 121
Warrington, Ann 220
Washburn, Bryant 32
Wellesley, Charles 129
Wells, John 122
Westwood, John 77
Whitefield, Axel O.....137
Whitney, Betsy 199
Wilcox, S. D.....137
Williams, Ada 200
Williams, Guinn (Big Boy).....150
Wilson, Hal 136
Wilson, Lois 158
Wilson, Tom 89
Windsor, Claire 159
Winthrop, Joy 227
Witting, Mattie 218
Worth, Lillian 206

Young, Noah 87
Young, Victor 99

Zeliff, Seymour 94
Zier, Marjorie 199

MANAGERS

Cowell, Ernest S..... 9
Dolge, Grant E..... 6
Dunn, Bill 13
Fralick, Freddie 5
Gardner, Jack 7
Inglis, Grace N..... 12
Johnstone, Menifee I..... 12
Rebecca and Silton 8
Wadsworth, Jessie 9
Western Vaudeville Mgrs. Assn.... 12

WRITERS AND SCENARISTS

Blackton, Marian Constance.....231
Cohn, Alfred A.....231
McKenna, Agnese Pat.....231
Wilson, Jerome N.....231

BALLET DIRECTION

Morgan, Marion 11
Oukrainsky, Serge 10

ANIMALS

Beatty, Mrs. J. C.....241
Bronte, Emory B.....241
Camparano, Tony 240
East, Henry 239
Ewing, Jack 240
Lucenay, Harry S.....240
Marks, Harry 240
Renfro, Rennie 241
Tryon, C. J. 240

COMMERCIAL

Alexander & Oviatt.....280
Baldwin Shirt Co., The.....285
Balzer, Oscar 285
Bank of Italy.....Outside Back Cover
First Securities Co.....282
Flynn, Frank M.....281
Garwood & Johnson 283
George, Willard H., Inc.....292
Kelsey, Erwin H., Shop.....289
Lee, Don 284
Make-Up Shop, The 288
Miller Stewart Theatre Ticket Service .....Inside Front Cover
Paulais Co. 286
Robertson Company 287
Shell Co. of California.....279
Spotlight, The.....Inside Front Cover
Winn, Frederick 289
Wolfer Printing Co. Inside Front Cover
Zan Hair Store 282

Freddie Fralick
MANAGING

Anna Q. Nilsson
Viola Dana
Shirley Mason
Lewis S. Stone
Ernest Torrence
Hobart Bosworth
Antonio Moreno
Lloyd Hughes
Tully Marshall
Sam De Grasse

SUITE 616
TAFT BLDG.

PHONE
HOLLY. 4102

FORESTAL

Blanche Sweet Huntly Gordon

Gladys Brockwell

June Marlowe Ralph Emerson

Chester Conklin

Mack Swain Kate Price

Nigel de Brulier

Otto Matiesen Michael Vavitch

Lee Moran Henry Kolker

Philippe de Lacy

MANAGEMENT

GRANT E. DOLGE

904 GUARANTY BUILDING

GRanit 4308

JACK GARDNER

Associate---IDA M. O'BRIEN

presents the following artists under his exclusive management:

Louise Dresser

Jobyna Ralston *Constance Howard*

Pauline Starke

Eileen Percy *Joyce Coad*

Charles Ray

Theodore Kosloff *Hallam Cooley*

Douglas Fairbanks, Jr.

Robert Frazer *Mathew Betz*

Russell Simpson

Arthur Hoyt *Norman Trevor*

Mitchell Lewis

Claude King *Joseph Cawthorn*

Paul Stein

Duke Martin *Claude Saunders*

522-523 Taft Bldg. HOlly 7950

REBECCA
and
SILTON

managing

CLAIRE WINDSOR PATSY RUTH MILLER BETTY COMPSON
MALCOLM McGREGOR KENNETH HARLAN
JOHN HARRON HOLBROOK BLINN
WILLIAM V. MONG MYRTLE STEDMAN
MARGARET SEDDON WALTER HIERS
MARJORIE DAW
DOROTHY CUMMING WALTER McGRAIL
HARRY MOREY CESARE GRAVINA
GARDNER JAMES LINCOLN STEDMAN
DOUGLAS GILMORE JEANETTE LOFF
JOHN BOLES LEILA HYAMS

Associate:

IRA C. UHR

GLadstone 6108

6912 HOLLYWOOD BLVD.

ERNEST S. COWELL

Managing

GEORGE JESSEL
WARNER OLAND
ZASU PITTS
EMILY FITZROY
ROBERT AGNEW
RICARDO CORTEZ
ALEC B. FRANCIS
HOLMES E. HERBERT
WILLIAM COLLIER, JR.
MARGARET LIVINGSTON

ALAN CROSLAND

HOlly 5723 GRanit 1662

JESSIE WADSWORTH, Artists' Representative

ZOILA CONAN, ***Associate***

ROBERT ARMSTRONG (De Mille)
LUCY BEAUMONT
JAMES BRADBURY, SR.
JAMES BRADBURY, JR.
JOE E. BROWN
WILLIAM DAVIDSON
MARY DORAN
NANCY DREXEL (Fox)
BEVERLY HILL
ARTHUR HOUSMAN
HAZEL HOWELL
BRANDON HURST
LOLITA LEE
NITA MARTAN
MARTHA MATTOX
WARNER RICHMOND
FRITZI RIDGEWAY
ROBERT SEITER
GEORGIE STONE
THEODOR VON ELTZ
ROBERT WAITE

Writers

HOWARD GREEN **STUART ANTHONY** **HARRY HERVEY**

HE 0502 **311 Taft Bldg.**

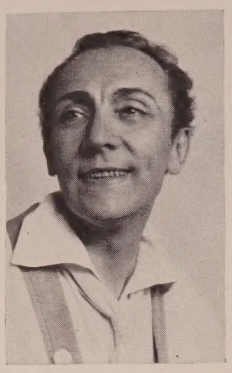

"Extraordinary"
London Times, London, England

"Highest Art"
G. de Pawlowski of Le Journal, Paris, France

"Perfection"
Tageblatt, Berlin, Germany

"Sensational"
Journal de Comercio, Rio de Janeiro, Brazil

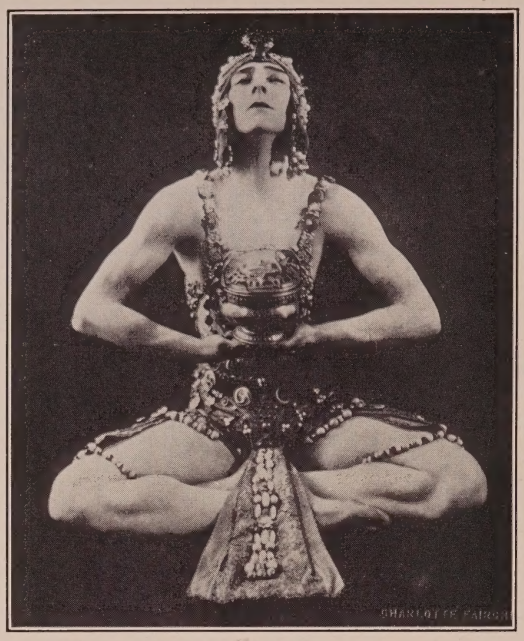

"Sublime"
Henry Fink, New York, N. Y. Eve. Post

"Superb"
Edwin Schallert, Los Angeles Times

"Wonderful"
Herman Devries, Chicago, Ill.

"Greatest Genius"
Cronos Mexico, Mexico City, Mexico

The Inimitable Choreographic Master

SERGE

OUKRAINSKY

From the World Known Pavley-Oukrainsky Ballet

Seven years ballet director of Chicago Civic Opera. Manhattan and San Carlo in New York, Colon, Buenos Aires, Los Angeles and other cities.

Supremacy in Staging Ballet, Technique, Rhythm, Style, Pantomime, Toe, Character, Grecian, Oriental, Interpretative, Originalities and Specialty Dances; also available for feature and character parts.

4157 West Fifth Street
Corner Western Avenue

Miss Miriam Wills, Screen Representative
HE mpstd 5303

Telephone DUnkirk 0689
Los Angeles, Cal.

MARION MORGAN

Producing Spectacles, Dances and Originalities in Film Productions

MARION MORGAN SCREEN DANCERS
In a Greek Art Tableau for a recent Fox Production

The most beautiful girls in the profession today.
Dancers who can act as well as dance.

CURRENT PRODUCTIONS

"The Escape"—*Richard Rosson—Fox*
"Heart of the Follies"—*John Francis Dillon—First Nat'l*
"It's Greek to Me"—*Eddie Cline—First Nat'l*
"Lady Be Good"—*Richard Wallace—First Nat'l*
"The Girl Downstairs"—*Jack Blystone—Fox*
"Bride of the Night"—*Howard Hawks-Fox*
"Atlantic City"—*Arthur Rosson—Fox*

MARION MORGAN

GL adstone 5279

Menifee I. Johnstone
Exclusive Management

Harrison Ford

Alice Day Eulalie Jensen

Olive Tell George Irving

Mickey McBan

Residence Phones:
HEmpstd 9940
HEmpstd 5109

Office Phone:
GRanit 5496

1529 N. Western Avenue

GRACE N. INGLIS

(Formerly Willis and Inglis)

Personal Representation

312 Security Bank Bldg.

GRanit 3128 GLadstone 7705

Telephone
TRinity 2521

PRIVATE ENTERTAINMENT DIVISION OF THE

408 W. 8th St.
Los Angeles

Orpheum Circuit and Western Vaudeville Managers' Association

We are the only authorized agency for these two great vaudeville circuits and are equipped with unlimited facilities to supply your requirements for VAUDEVILLE AND CIRCUS offerings

Hillstreet Theatre Building
Office Entrance
408 West 8th Street

WESTERN VAUDEVILLE MANAGERS' ASSOCIATION

Bill Dunn

Associates

Sabel Johnson Merle Wade Mildred Miller

GL 6795

Publicity Writers

Information regarding the following Publicity Writers will be furnished producing companies by The Standard upon request.

Beall, Harry Hammond
Blair, Joe
Bradley, George
Case, Frances
Cohn, Sam W. B.
Conlon, "Scoop"
Davidson, Ray
Dorris, Albert
Dunning, C. S.
Eddy, Don
Engler, Tom
Epstein, Dave
Erskine, Lucile
Fidler, James B.
Francis, Hal
Garvey, Lou
Goss, Foster
Gurley, Helen
Heller, Wilson B.
Hamlin, Fred
Heller, Benton M.
Howe, Milton
Johnston, John LeRoy
Kramer, Louis P.
Keefe, Bill
Leek, Ray H.
McDonough, Jane
Miranda, Steve
Moak, E. R.
Naylor, Frank
New, J Edwin
Newman, Mike
Jolly, Ocean
Orbach, Duke
Palmborg, Rilla Page
Rall, Pearl
Reall, Art
Royer-Marquette
Ryan, Edith
Schlager, Sig
Simmons, Frank H.
Smith, Leonard
Sper, Norman
Stephens, Berylyn
Weil, Jesse
Worth, Bill

Feature Men

Acord, Art .....GL 6795
Agnew, Robert .....Ernest S. Cowell
Alvarado, Don.....United Artists
Armstrong, Robert.....HE 0507
Austin, William .....Lasky

Barnes, T. Roy.....HE 6298
Barry, Wesley .....HO 3540
Barrymore, Lionel.....M-G-M
Baxter, Warner .....WH 6532
Beery, Noah .....HE 4590
Beery, Wallace.....Lasky
Beranger, Andre.....HE 1161
Bill, Buffalo, Jr.....GL 6115
Bosworth, Hobart.....Freddie Fralick
Bowers, John .....GL 1873, GR 1166
Boyd, William .....C. B. DeMille
Breese, Edmund .....
.....OX 3476, Demmy Lamson
Brook, Clive .....Lasky
Burns, Edmund .....HE 1161
Bushman, Francis X.....GR 6475
Bushman, Francis X., Jr.....GL 9121

Caldwell, Orville.....Demmy Lamson
Canutt, Yakima .....GR 8859
Carew, Arthur Edmund.....
.....GL 3908, GL 4908
Carey, Harry .....Demmy Lamson
Carminati, Tullio .....GL 6795
Chadwick, Cyril .....
.....GR 2407, HO 5016, HE 7821
Cody, Lew .....HO 4102
Collier, William, Jr...Ernest S. Cowell
Colman, Ronald.....Saml. Goldwyn
Cooley, Hallam .....HO 7950
Cortez, Ricardo .....Ernest S. Cowell
Crane, Ward .....GR 1166

D'Arcy, Roy .....M-G-M
Davis, Edwards .....GL 8672
DeGrasse, Sam .....Freddie Fralick
Dempsey, Jack.....OL 5229
De Segurola.....Demmy Lamson
Dougherty, Jack .....OX 1634

Earle, Edward .....HO 4102
Edeson, Robert .....C. B. DeMille
Edwards, Snitz .....
.....GL 3861, GR 7891, GR 1166

Fairbanks, Douglas, Jr.....HO 7950
Fairbanks, William .....OX 7569
Farnum, William .....HO 4102
Fawcett, George .....GR 1166
Feld, Fritz .....HO 7960, HO 1068
Ford, Harrison .....
.....HE 9940, HE 5109, GR 5496
Forrest, Allan .....HE 2151
Francis, Alec B.....Ernest S. Cowell
Frazer, Robert .....HO 7950
Fulton, Jimmie .....HE 3361

Giblyn, Charles .....HO 7960
Gillingwater, Claude.....OX 5529
Glass, Gaston .....GR 5374
Goodwin, Harold .....HE 7821
Gordon, Huntly .....Grant E. Dolge
Gribbon, Eddie .....Demmy Lamson
Griffith, Raymond .....HO 4102

Hackathorne, George .....GL 4161
Haines, Robert T....HE 0502, GL 2192
Hale, Creighton .....HE 8142
Hanson, Lars .....M-G-M
Hardy, Sam .....
.....GL 8295, GR 2509, GR 2608
Harlan, Kenneth .....GL 6108
Hart, Neal .....HE 6803
Hatton, Raymond .....Lasky
Henderson, Dell.....WA 3237, GR 1166
Herbert, Holmes E...Ernest S. Cowell
Hersholt, Jean.....Universal
Holmes, Stuart.....HE 4709
Holmes, Taylor .....GR 9707
Holt, Jack .....HO 4102
Horton, Edward Everett.....GL 2988
Hoxie, Jack .....Burbank 8700-R-4
Hoyt, Arthur.....HO 7950, TR 1981
Hughes, Gareth .....HO 1068
Hughes, Lloyd.....Freddie Fralick

James, Gardner .....GL 6108
Jannings, Emil .....Lasky
Jessel, George .....Ernest S. Cowell
Jones, Charles (Buck) .....HO 4102

Kaliz, Armand.....GL 4298, HO 5016
Keenan, Frank .....DR 7000
Keith, Ian .....GR 1166
Kerry, Norman .....Universal
Kirkwood, James .....HO 4102
Kolker, Henry.....Grant E. Dolge
Kosloff, Theodore.....GR 4209

Landis, Cullen .....GL 1123
Lewis, Mitchell.....HO 7950, RO 4125
Lewis, Ralph .....GR 1166
Long, Walter .....GR 9995
Love, Montagu .....Demmy Lamson
Lowe, Edmund .....Fox
Lyon, Ben.....First Nat'l
Lytell, Bert .....OR 6497

Mac Dermott, Marc..Demmy Lamson
MacDonald, Wallace.HE 0477, HE 1161
Maloney, Leo.....WH 7110
Marmont, Percy.....HE 1161, GR 4853
Marshall, Tully.....Freddie Fralick
Matiesen, Otto.....Grant E. Dolge
McCoy, Col. Tim.....M-G-M
McDonald, Francis .....HO 7960
McGregor, Malcolm .....GL 6108

McIntosh, Burr .....GL 1131
McLaglen, Victor .....Fox
Mong, William V. .....
.....GL 6108, GL 8656, GL 8003
Moore, Matt.....S. Mon. 225-24
Moore, Owen .....M-G-M
Moore, Tom .....OX 3921
Moreno, Antonio .....Freddie Fralick
Morey, Harry T.....GL 6108
Mulhall, Jack .....First Nat'l
Murray, Charlie .....First Nat'l
Myers, Harry .....WA 6434

Nagel, Conrad.....M-G-M

O'Brien, Eugene .....GL 6108
O'Hara, George .....GR 0794
Oland, Warner .....Ernest S. Cowell
O'Malley, Pat .....HO 5652
Oukrainsky, Serge..DU 0689, HE 5303

Paddock, Charley .....HO 3540
Patrick, John.....GL 6131, GR 1166
Peters, House .....OX 6353
Pickford, Jack .....GR 5111
Powell, William .....Lasky

Randolf, Anders.....OX 6429, GL 1123
Rawlinson, Herbert .....GR 6131
Roberts, Theodore .....Lasky
Roche, John .....GL 1036
Russell, William .....OX 2554

St. Polis, John .....GR 9443
Schildkraut, Joseph.....C. B. DeMille
Schildkraut, Rudolf.....C. B. DeMille
Sherman, Lowell .....GL 6121
Siegmann, George A.....Universal
Sidney, George.....HE 8060
Simpson, Russell ....593-088, HO 7950
Standing, Wyndham .....GL 7290
Stanley, Forrest ....HE 2486, DR 3434
Sterling, Ford .....Lasky
Stewart, Roy .....FI 0772
Stone, Lewis S.....Freddie Fralick

Tearle, Conway .....HO 4102
Tellegen, Lou .....HO 4102
Thomson, Kenneth.....C. B. DeMille
Torrence, Ernest .....Freddie Fralick
Trevor, Norman .....HO 7950
Tryon, Glenn .....Universal
Tucker, Richard....GL 6795, HO 5016

von Eltz, Theodor.....HE 0502

Wales, Wally .....GL 6115
Walker, Johnnie .....GL 1563
Walthall, Henry B.....Grant E. Dolge
Warner, H. B.....WA 1818
Washburn, Bryant..OX 6761, GR 1166

Above: Pat O'Malley in Person
Below: "Mike Kildare" in "Fool's Highway"

Above: "Joe Brown" in "My Old Dutch"
Below: "Grand Duke Sergius" in "The Midnight Sun"

PAT O'MALLEY

HO lly 5652

PERCY MARMONT

Hollywood Athletic Club (OR) GR anit 4853

"ANDRE BERANGER HAS STOLEN EVERY PICTURE IN WHICH HE HAS EVER APPEARED"
Rose Pelswick in *The New York Evening Journal.*

Sidney A. Franklin's "DULCY" *(F.N.)*
Malcolm St. Clair's "ARE PARENTS PEOPLE?" *(F.P.-L.)*
Paul Bern's "GROUNDS FOR DIVORCE" *(F.P.-L.)*
Malcolm St. Clair's "THE GRAND DUCHESS AND THE WAITER" *(F.P.-L.)*
Raoul A. Walsh's "THE LADY OF THE HAREM" *(F.P.-L.)*
Roland West's "THE BAT" *(United Artists)*
Clarence Badger's "MISS BREWSTER'S MILLIONS" *(F.P.-L.)*
Howard Hawks' "FIG LEAVES" *(Fox)*
Ernst Lubitsch's "SO THIS IS PARIS!" *(Warner Bros.)*
W. C. Cabanne's "ALTARS OF DESIRE" *(M-G-M)*
Frank Lloyd's "THE EAGLE OF THE SEA" *(F.P.-L.)*
Malcolm St. Clair's "THE POPULAR SIN" *(F.P.-L.)*
Gregory LaCava's "PARADISE FOR TWO" *(F.P.-L.)*
William A. Seiter's "THE SMALL BACHELOR" *(Univ.)*

ANDRE BERANGER

"ONE OF THE MOST BRILLIANT ARTISTS ON THE SCREEN TODAY"
—John S Cohen, Jr. in *The New York Sun*

"HE'S A RIOT!"
Dorothy Herzog in *The New York Daily Mirror*

NEW YORK:

"ANDRE BERANGER
Strikes
A Distinctly New Note
In The Film Scale.
"This Individual Is
A Barrel Of Fun.
"A Comedy
Featuring Him
Ought To Be
Grand."
—Quinn Martin in *The New York World*

CHICAGO:

"It Is Of
ANDRE BERANGER
I Wish To Speak
In A Paragraph Apart.
"He Is Different;
He Is Fresh;
He Is Able.
"I Hereby Discover Him
In The Name Of His
Majesty King Public."
—T. O. Service in *The Chicago Herald*

LOS ANGELES:

"I Have Never Seen
A Funnier Human Being
Than ANDRE BERANGER
Who Plays With A Seriousness
That Proves That Comedy
Is No Laughing Matter.
"I Shall Not Attempt To
Analyze Beranger's Claim
To Fame Other Than To Say
His Work Reduced Me To
A State Of Near Hysteria."
—Louella O. Parsons in *The Los Angeles Examiner*

"Andre Beranger

Manages To Establish Himself
As One Of The
Most Delightful Comedians
Extant.
"If Some Big Screen
Organization Doesn't
Sign Him Up At Once
You Will Never Be Able
To Convince Me Again
That These Picture Magnates
Are The Shrewd Fellows
Popular Legend Suspects
Them Of Being."
—Richard Watts, Jr in *The New York Herald-Tribune*

"BERANGER IS READY FOR AND DESERVES THE CINEMATIC EIDELWEISS"
—Whitney Williams in *The Los Angeles Times*

Coming Releases
Title Role in William A. Seiter's "THE SMALL BACHELOR" *(Universal)*
Roy Del Ruth's "IF I WERE SINGLE" *(Warner Brothers)*
Roy Del Ruth's "POWDER MY BACK"—*(Warner Brothers)*
Present Engagement—WARNER BROTHERS—*Indefinitely*

ALL CALLS DIRECT.—For authentic information as to whether available, etc., call ANDRE BERANGER, HE 1161

"I think you'll have lots of laughs when

HALLAM COOLEY

begins to lose his pants. There's always a loose-suspender man in every farce, but Hal is funnier than all the rest of them put together. He's one of the best actors on the screen anyway; and I'd like to see more of him."—*Screenland.*

Exclusive Management
Jack Gardner
HOlly 7950

Melbourne Spurr Photo

KENNETH HARLAN

Residence: Hollywood Athletic Club

Management
REBECCA & SILTON

GLadstone 6108

C. Heighton Monroe Photo

Antonio Moreno

Management of Freddie Fralick
HOlly 4102

Freulich Photo

Stuart Holmes as
Lord Dirry Moir

In "The Man Who Laughs" Paul Leni Production - Universal

HE 4709

Melbourne Spurr Photo

Lloyd Hughes

Management of Freddie Fralick

HOlly 4102

MARC MAC DERMOTT

Current Release

"Man, Woman and Sin"

Monta Bell Prod. for M-G-M

Future Release

"Glorious Betsy"

Alan Crosland Prod. for Warner Bros.

DEMMY LAMSON, Mgr.

RUTH COLLIER, Associate

GLadstone 6111

Ernest Torrence

Management of Freddie Fralick
HOlly 4102

Monroe Photo

ROBERT FRAZER

Exclusive Management Jack Gardner
HOlly 7950

Freulich Photo

Tully Marshall

Management of Freddie Fralick
HOlly 4102

Arthur Ermates Photo

OTTO MATIESEN

Recent Releases
"The Road to Romance"—*M-G-M*
"Old San Francisco"—*Warner Bros.* "Surrender"—*Universal*

Coming Releases
"The Last Moment"—*Paul Fejos*
"Napoleon" in "Napoleon and Josephine"—*Technicolor—M-G-M*

Management Grant E. Dolge
GR anit 4308

Publicists, Fanchon Royer-Marquette
GL adstone 9990

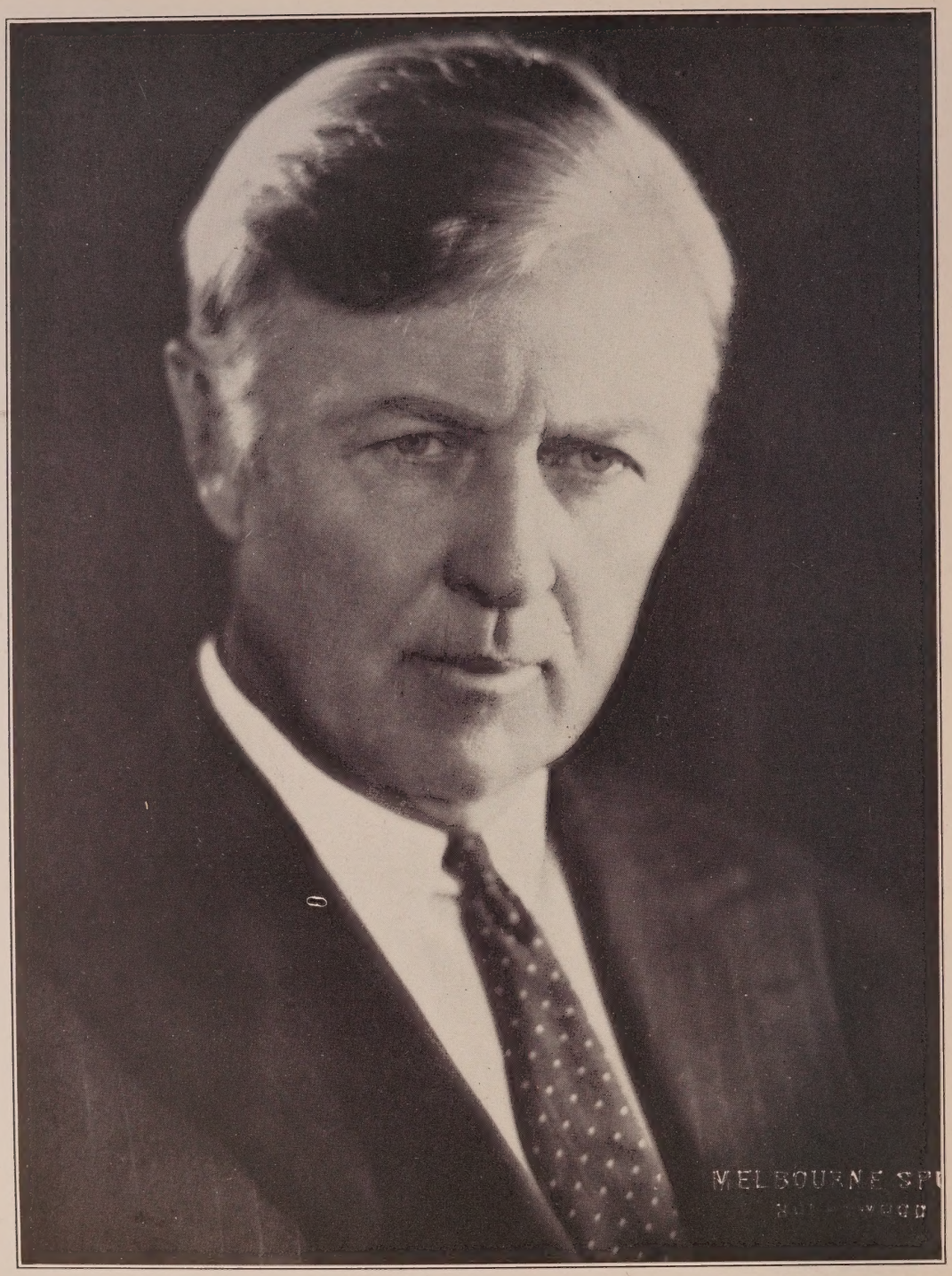

Melbourne Spurr Photo

Hobart Bosworth

Management of Freddie Fralick

HOlly 4102

EDDIE GRIBBON

"Jim Callahan" in "The Callahans and the Murphys"
George Hill—M-G-M

"Steve Wilson" in "Cheating Cheaters"
Edward Laemmle—Universal Special

"Sergeant Butts" in "Buck Privates"
Mel Brown—Universal

"Nick" in "Night Life"—*George Archainbaud—Tiffany*

DEMMY LAMSON, Mgr.
RUTH COLLIER, Associate

GLadstone 6111

ALEC B. FRANCIS

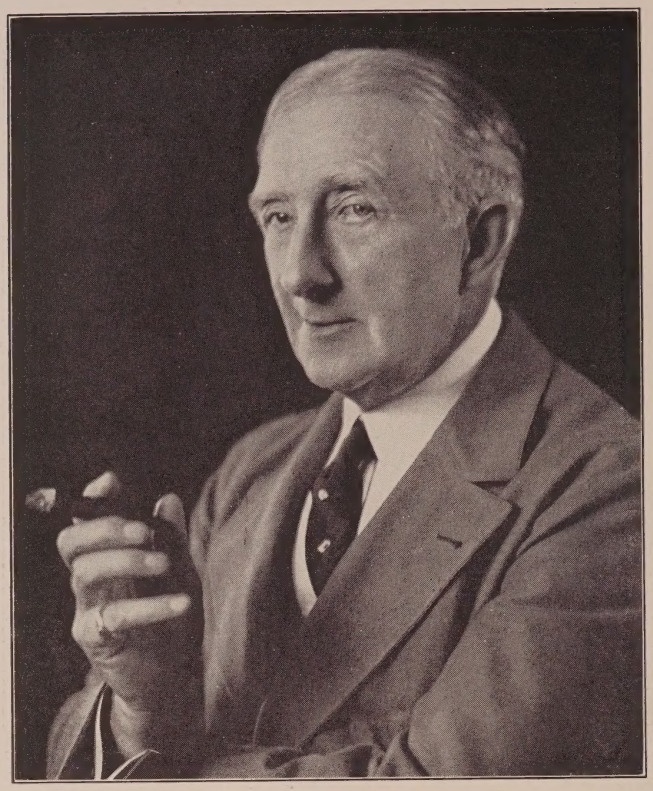

Walter F. Seely Photo

Current Release

"THE SHEPHERD OF THE HILLS"

Al Rogell—First Nat'l

Future Releases

"THE LION AND THE MOUSE"
Lloyd Bacon—Warner Bros.

"THE LITTLE SNOB"
John Adolfi—Warner Bros.

Under Personal Management of Ernest S. Cowell—HO lly 5723

SAM HARDY

Arthur Landau
Personal Manager
Phone: GL adstone 8295

My Home Phones:
GR anit 2509
GR anit 2608

Melbourne Spurr Photo

BRYANT WASHBURN

Recent Release
"Breakfast at Sunrise"—*Constance Talmadge—Directed by Mal St. Clair—First Nat'l.*
Just Finished
"Skinner's Big Idea"—*Directed by Lynn Shores—F.B.O.*
Recently Finished
"Honeymoon Flats"—*Directed by Millard Webb—Universal*
Personal Representative, Edward Small

OX ford 6761 GR anit 1166

EDMUND BREESE

As the Colonel in "FINDERS KEEPERS"—*Laura La Plante—Wesley Ruggles—Universal*

Current Releases

"STEPPIN' ALONG"—*Johnny Hines—Charles Hines—First National*

"HOME MADE"—*Johnny Hines—First National*

DEMMY LAMSON, Mgr.
RUTH COLLIER, Associate

GLadstone 6111

Residence: OX ford 3476

Freulich Photo

Sam DeGrasse

Management of Freddie Fralick
HOlly 4102

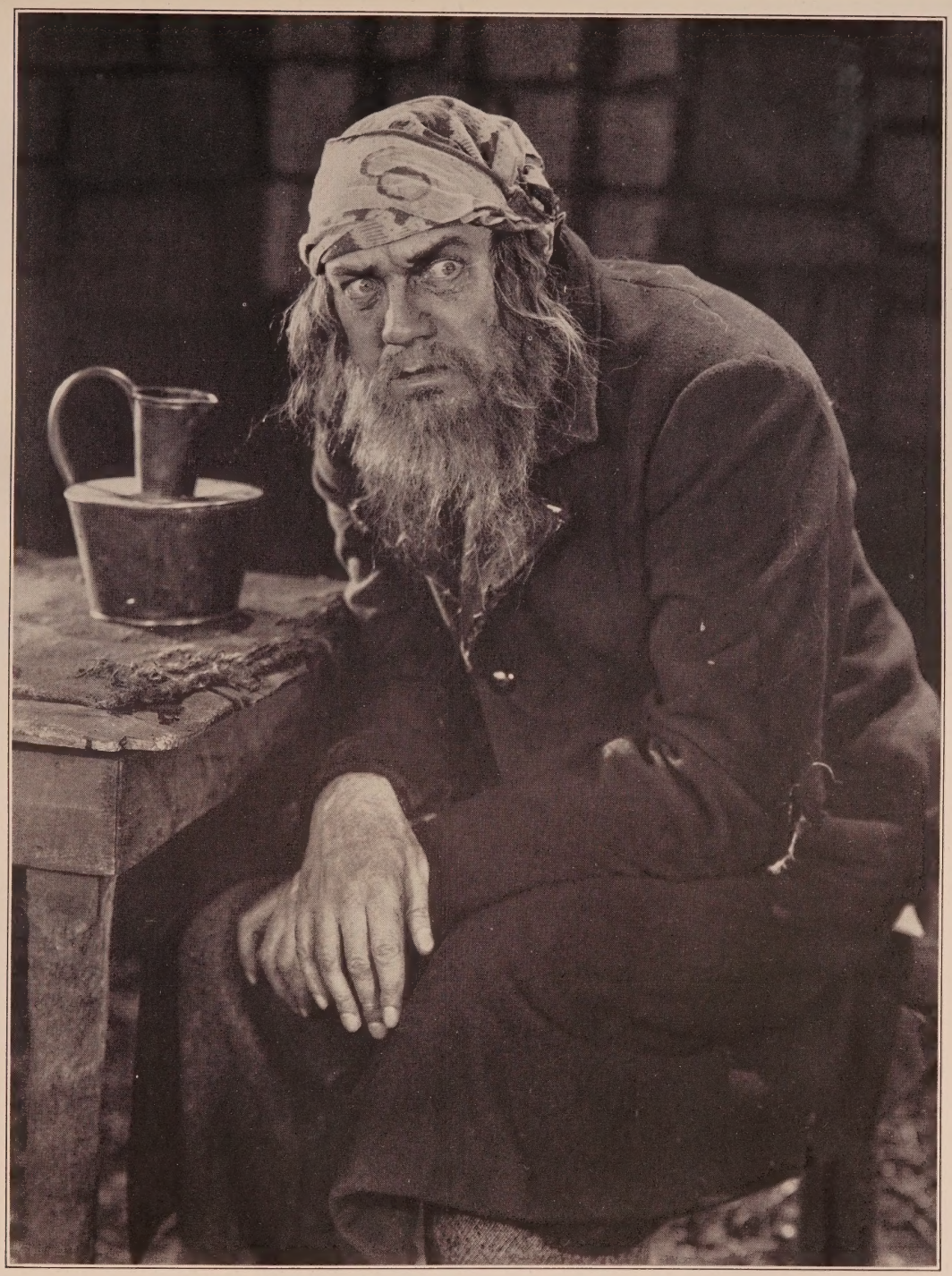

MONTAGU LOVE

Featured as "Fagin" in Dickens' "Oliver Twist"—*Warner Bros. Vitaphone Production*

Current Releases

"The Night of Love"—*Fitzmaurice—Sam'l Goldwyn*
"The Tender Hour"—*Fitzmaurice—First Nat'l.*
"The King of Kings"—*C. B. DeMille*
"Rose of the Golden West"—*Fitzmaurice—First Nat'l.*

Future Releases

"The Noose"—*John Francis Dillon—First Nat'l*
"Good Time Charlie"—*Warner Bros.*
"Jesse James"—*Lloyd Ingraham—Lasky*
Featured Role in "The Ghost Ship"—*Bud Barsky—Tiffany*

DEMMY LAMSON, Mgr.
RUTH COLLIER, Associate

GLadstone 6111

WILLIAM AUSTIN

wishes everyone a happy and prosperous New Year

Productions and Releases for 1927

"IT" *by Elinor Glyn with Clara Bow*
Directed by Clarence Badger for Paramount Release

"HER BIG NIGHT" *with Laura LaPlante*
Directed by Melville C. Brown for Universal Release

"THE AUCTIONEER" *with All Star Cast*
Directed by Alfred E. Greene for William Fox Release

"RITZY" *with Betty Bronson*
Directed by Richard Rosson for Paramount Release

"THE SMALL BACHELOR" *with All Star Cast*
Directed by William Seiter for Universal Release

"THE WORLD AT HER FEET" *with Florence Vidor*
Directed by Luther Reed for Paramount Release

"SILK STOCKINGS" *with Laura LaPlante*
Directed by Wesley Ruggles for Universal Release

"SWIM, GIRL, SWIM" *with Bebe Daniels*
Directed by Clarence Badger for Paramount Release

"HONEYMOON HATE" *with Florence Vidor*
Directed by Luther Reed for Paramount Release

"DRUMS OF LOVE" *with All Star Cast*
Directed by D. W. Griffith for United Artists Release

"RED HAIR" *with Clara Bow*
Directed by Clarence Badger for Paramount Release

FRED ROBINSON
BUSINESS MANAGER

HE mpstd 7821

"Colonel Dufresne"
in "Glorious Betsy"—*Alan Crosland*

DE SEGUROLA

Recent Engagements
"Love of Sunya"—Gloria Swanson—Albert Parker—U. A.
"Bringing Up Father"—Jack Conway—M-G-M
"Glorious Betsy"—Alan Crosland—Warner Bros.

DEMMY LAMSON, Mgr.
RUTH COLLIER, Associate

GLadstone 6111

Walter F. Seely Photo

EDWARD EVERETT HORTON

At Liberty

Just finished series of eight
feature comedies—*Paramount-Lasky*

GL adstone 2988

Mons. ARMAND KALIZ

He of the "Savoir Faire"

Current Releases

"The Love Mart"—*George Fitzmaurice*

"The Stolen Bride"—*Alexander Korda*

"The Temptress"—*Fred Niblo*

GL adstone 4298

Masquers Club, HOlly 5016

Walter F. Seely Photo

GEORGE O'HARA

Free Lancing after completing six

Starring Features for F.B.O.

Melbourne Spurr Photo

GARDNER JAMES

As "Tom"—the leading role in "Thou Shalt Not Kill"—*Chadwick*

Recent Releases

"Ladies of Ease"—*Chadwick* "Eager Lips"—*Chadwick*

Management
REBECCA & SILTON

GLadstone 6108

EDWARD MARTINDEL

Recent Releases

Duke Gregory with Constance Talmadge in "The Duchess of Buffalo"—*Direction Sidney Franklin*
Lord Augustus in "Lady Windermere's Fan"—*Ernst Lubitsch—Warner Bros.*
"Taxi, Taxi"—*Mel Brown—Universal* "Everybody's Acting"—*Marshall Neilan* "Lovers"—*John Stahl*
"Venus of Venice"—*with Constance Talmadge—direction Marshall Neilan*
"Children of Divorce"—*Frank Lloyd—Lasky* "Fashions for Women"—*Dorothy Arzner—Lasky*
"Lonesome Ladies"—*Joseph Henabery*
"The Garden of Eden"—*with Corinne Griffith—direction Lewis Milestone*
Coming Releases—"The Woman Who Did Not Care"—*Phil Rosen*
"In Old Kentucky"—*John Stahl*

DR exel 4932 Under Personal Management of Edward Small GR anit 1166

Rayhuff-Richter Photo

JIMMIE FULTON

Under contract to H. V. Productions

Available between pictures

Just finished Featured Lead in "The Cloud Rider"

HE mpstd 3361 HO lly 4102

Witzel-Hollywood

CHARLES GIBLYN

Current Release

"Her Wild Oat"—*Colleen Moore—Marshall Neilan—First Nat'l*

HO lly 7960

TULLIO CARMINATI

Free Lancing

Lead with Florence Vidor in

"Honeymoon Hate"—*Luther Reed—Paramount Lasky Prod.*

Present Engagement

Playing "Count Osterman" *with Emil Jannings—Ernst Lubitsch—Paramount Lasky Prod.*

Exclusive Management of

BILL DUNN

GL adstone 6795

Witzel-Hollywood

DELL HENDERSON

Future Releases

"The Patsy"—*Marion Davies—King Vidor—M-G-M*
"Do It Again"—*Marshall Neilan—First Nat'l*
"The Crowd"—*King Vidor—M-G-M*

Management Edward Small Co.

WA shington 3237

GR anit 1166

Creighton Hale

"Ladies From Hell"
M-G-M

"The Cat and the Canary"
Universal

"The World Flight"
Lieut. Arnold

"Rose Marie"
M-G-M

HE mpstd 8142 HO lly 4102

ROBERT EDESON

J. Gardner Soper did this, and I'm doing my best to look like it.

Under Contract to C. B. DeMille

To T. C. et al:

I have 24 hour phone service:

HO 4102
(Standard)

GL 6108
(Rebecca & Silton)

GL 8656
(Personal)

GL 8003
(Cliffwood Apts.)

William V. Mong

Evans Photo

HARRISON FORD

Exclusive Management
Menifee I. Johnstone

HE mpstd 9940

HE mpstd 5109

GR anit 5496

Hartsook Photo

WESLEY BARRY

Coming Releases

"IN OLD KENTUCKY"
John Stahl—M-G-M

"WILD GEESE"
Goldstone—Tiffany

Just Finished

"THE SKYSCRAPER"
Higgins—DeMille

Present Engagement

"TOP SERGEANT MULLIGAN"
James Hogan—Anchor Prod.

AVAILABLE

Management Guy R. Coburn
HO lly 3540

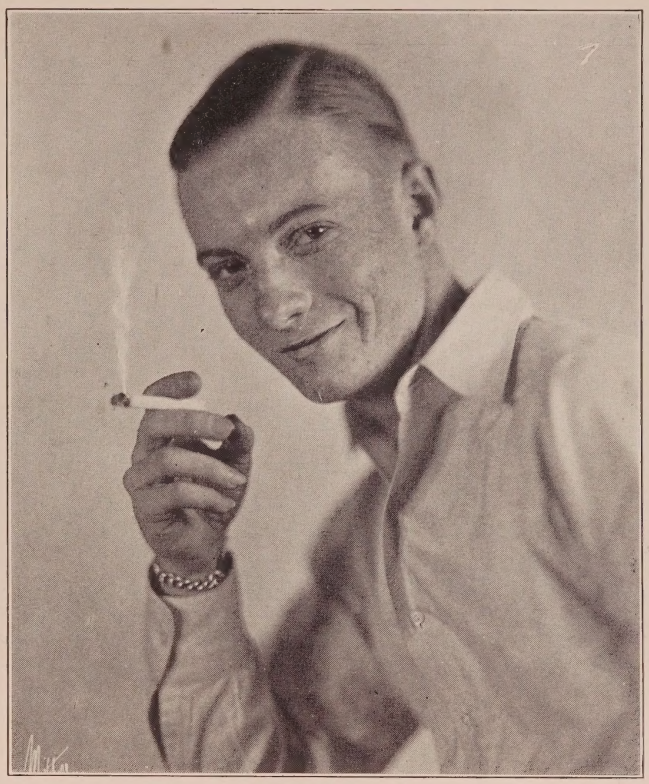

Preston Duncan Photo

WILLIAM COLLIER, JR.

Under Personal Management of
Ernest S. Cowell
HO lly 5723

HOLMES E. HERBERT

Under Personal Management of
Ernest S. Cowell
HO lly 5723

GASTON GLASS

Featured role in
"THE RED MARK"
A James Cruze Production

Current Release
Juvenile Lead in
"The Gorilla"
Al Santell—First Nat'l

GR anit 5374
The Masquers Club

Witzel-Hollywood

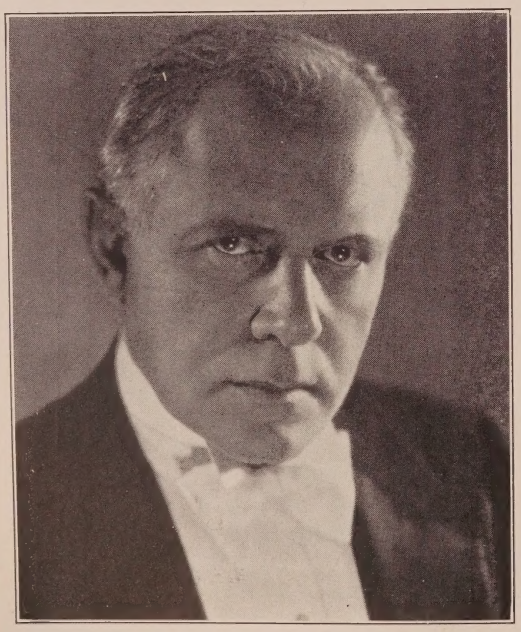

RALPH LEWIS

Management Edward Small Co.
GR anit 1166

Freulich Photo

WARNER OLAND

Under Personal Management of
Ernest S. Cowell
HO lly 5723

DONALD KEITH

Featured Lead in
"The Plastic Age"
Schulberg

Featured Lead in
"The Whirlwind of Youth"
Lasky

Featured Character Juvenile in
"The Way of All Flesh"
Lasky

Future Release
Featured Character Juvenile in
"Wild Geese"
Tiffany

GLadstone 4748 HOlly 3540

Melbourne Spurr Photo

RICARDO CORTEZ

Under Personal Management of
Ernest S. Cowell
HOlly 5723

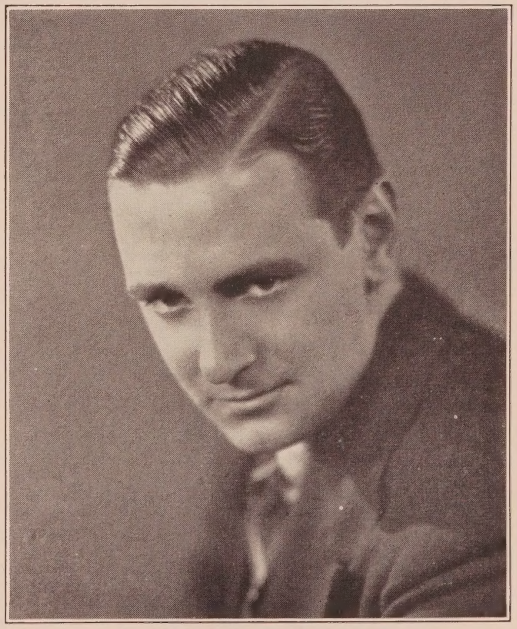

KENNETH THOMSON

"White Gold"—*DeMille*
"Turkish Delight"—*DeMille*
"Almost Human"—*DeMille*
"The King of Kings"—*DeMille*

Future Release
"The Secret Hour"—*Lasky*
Under Contract to Cecil B. DeMille

Walter F. Seely Photo

Robert Armstrong

Late Star of "Is Zat So"

Current Release

"The Main Event"—*Wm. K. Howard—DeMille*

Just Finished

"The Leopard Lady"

Rupert Julian—DeMille

and

"A Girl in Every Port"—*Hawks—Fox*

Now under contract to Cecil B. DeMille

Management Jessie Wadsworth HE mpstd 0502

Witzel—Hollywood

ROBERT OBER

"The Little Adventuress"—*DeMille* "The Big Parade"—*M-G-M*

"Butterflies in the Rain"—*Universal Jewel*

"Held by the Law"—*Universal Jewel*

Future Releases

"Roulette"—*Ralph Graves-Warner Bros.*

"Across the Atlantic"—*Warner Bros.—Howard Bretherton—Monte Blue*

GL adstone 4755

Management Edward Small Co.

GR anit 1166

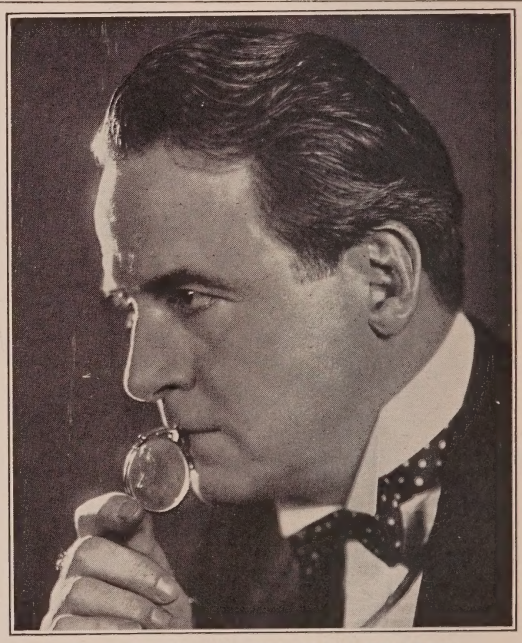

ROBERT T. HAINES

Future Releases

"The Noose"—*First National*

"Meet the Prince"—*Universal*

"Ten Minutes"—*Warner Bros. Vitaphone*

Now Available

Management Jessie Wadsworth

HE mpstd 0502 Home Phone: GL adstone 2192

Leading Men

Agnew, Robert .....Ernest S. Cowell
Allan, Hugh .....GL 3131
Alvarado, Don.....United Artists
Arlen, Richard .....Lasky
Armstrong, Robert .....HE 0502
Asther, Nils.....United Artists
Austin, William .....Lasky

Barnes, T. Roy.....HE 6298
Barry, Eddie.....HE 4292
Baston, J. Thornton (Jack).....
.....GR 2148, GL 7840
Bell, Joseph.....HO 4102
Bellew, Cosmo Kyrle .....DR 7000
Beranger, Andre.....HE 1161
Boles, John .....GL 6108
Bottomley, Roland .....HO 7145
Bowers, John .....GL 1873, GR 1166
Brook, Clive .....Lasky
Brooke, Tyler .....GL 3910
Burke, Archie .....590-011, HO 1068
Bushman, Francis X.....GR 6475
Bushman, Francis X., Jr.....GL 9121
Butler, David.....DU 3813
Byer, Charles .....HO 8960

Caldwell, Orville.....Demmy Lamson
Calliga, Georges .....HE 8366
Cameron, Rudolph.....HE 8562
Carew, Arthur Edmund.....
.....GL 3908, GL 4908
Carminati, Tullio .....GL 6795
Cenderelli, Frank .....CH 0970
Chandler, Lane .....Lasky
Chefee, Jack .....GL 6131
Chesebro, George .....OX 6920
Church, Fred .....EM 7066
Clark, Jack J. .....GL 1243
Cobb, Edmund.....GL 2708
Coleman, Charles....GR 8558, GR 6852
Conklin, William .....
GR 2148, GR 5176, HO 5016
Cooley, Hallam .....HO 7950
Costello, Tom .....EM 2018
Coxen, Edward.....GR 4550
Crane, Ward .....GR 1166
Crocker, Harry.....HE 4758, HE 2141
Custer, Bob .....OX 8518

Daniels, Keith.....GL 0678, GL 1985
DeBriac, Jean .....DU 7247
de Ramey, Pierre.....HE 5934
Diege, Peter .....HE 4909
Dillon, William .....GR 9242
Donovan, Jack.GL 6108, S. Mon. 242-19
Dossett, Chappell....Culver City 2142
Dougherty, Jack .....OX 1634
Douglas, Earle...GR 9370, No. HO 556
Duryea, George .....HE 4134

Eagen, Jack .....GR 1727
Earle, Edward .....HO 4102
Ellis, Paul .....HO 0713, GR 1166
Ellis, Robert .....GL 5347
Emerson, Ralph.....Grant E. Dolge

Feld, Fritz.....HO 7960, HO 1068
Ferguson, Casson .....Glendale 3434-J
Fisher, George .....GL 3893
Forbes, Ralph .....M-G-M
Forrest, Allan .....HE 2151
Foxe, Earle .....Fox
Frazer, Robert .....HO 7950
Fulton, Jimmie .....HE 3361

Gallagher, Ray .....HO 0239
Gerrard, Douglas .....
GL 6131, GL 7379, HO 4449, HO 4533
Glass, Gaston .....GR 5374
Glenn, Raymond .....HE 4111
Goodwin, Harold .....HE 7821
Gordon, Bruce .....GR 7674
Gordon, Huntly .....Grant E. Dolge
Gordon, Robert.....GR 2209
Goss, Walter .....Lasky
Gowing, Gene .....HE 5494
Graves, Gordon .....
.....GL 7539, GR 0590, HE 3503
Gray, Lawrence 598-715

Haines, William.....M-G-M
Hale, Creighton .....HE 8142
Hall, James .....Lasky
Hamilton, Neil.....Lasky
Harlan, Kenneth .....GL 6108
Hearn, Edward .....Glendale 5160
Herbert, Holmes E..Ernest S. Cowell
Hendricks, Ben, Jr..HE 1161, HO 6229
Holding, Tom .....GR 5702
Holland, Clifford .....Fox
Holmgreen, Elmer .....UN 5746
Horton, Edward Everett.....GL 2988
Howes, Reed .....DR 2670
Humes, Fred .....Universal

Imboden, David ....AT 7520, AT 0722

Jessel, George .....Ernest S. Cowell
Johnston, John W. .....HO 9454
Jones, Parks .....OR 0919
Junior, John .....HE 0260

Kains, Maurice .....
.....HO 3540, HE 9193, OR 3976
Keane, Raymond .....Universal
Keefe, Cornelius .....GR 5176
Keith, Donald .....GL 4748, HO 3540
Kemp, Matty .....Sennett
Kenny, Colin .....GR 2208
Kent, Arnold .....Lasky
Kent, Craufurd.....HE 2507
Kolb, John .....First Nat'l

Landis, Cullen .....GL 1123
Larkin, George.....Glendale 1547-R
Lease, Rex .....GR 9722
Lincoln, E. K.....HE 1007
Litel, John B.....OL 2901
Livingston, Jack .....GR 1234
Lockwood, King .....GR 4265
London, Tom.....HO 0286
Lubin, Arthur .....HE 0502
Lukas, Paul .....OX 6628

MacDonald, Wallace.HE 0477, HE 1161
Maloney, Leo.....WH 7110
Manning, Richard .....WH 7548
Marr, Richard .....HO 3038, HO 3540
Mason, LeRoy F. .....GL 6795
Matiesen, Otto.....Grant E. Dolge
Maynard, Ken .....First Nat'l
Maynard, Kermit .....HO 9146
McCarthy, Earl .....GR 1352, HE 2857
McDonald, Francis .....HO 7960
McGlynn, Frank, Jr.....HO 4102
McGregor, Malcolm .....GL 6108
McKee, Raymond .....GL 6108
Meade, Kent 599-552
Metcalfe, Capt. Earl....No. HO 414-J
Miley, Jerry .....GR 1166
Miller, Carl .....
OX 6837, OX 3179, GL 6131, GL 7379
Miller, Harold .....OR 4319
Miller, Walter .....HO 8925
Morgan, Clive .....OX 8024
Morrison, Pete.....GR 8237
Morton, Charles .....Fox
Mulhall, Jack .....First Nat'l
Murray, James .....M-G-M
Murrell, Robert .....HO 4102
Myers, Harry .....WA 6434

Neely, Neil .....OX 5228
Norris, Peter.....GR 3315, GR 7647

Oakman, Wheeler .....OX 4480
Ober, Robert .....GL 4755, GR 1166
O'Brien, Joe Pat .....HE 4208
O'Malley, Pat .....HO 5652
O'Ryan, James .....WH 0333
O'Shea, Danny .....HO 3540

Padjan, Jack .....HE 8080
Patrick, John.....GL 6131, GR 1166
Patten, Bill .....GR 3856
Payne, Bruce .....HE 7404
Perrin, Jack.....GR 6915
Phillips, Eddie .....GR 2897
Pickford, Jack .....GR 5111
Pidgeon, Walter .....HO 4102
Pierce, Jim .....HE 3765
Ponder, Jack.....GL 7983, GL 6795
Post, Charles A. (Buddy).....
.....Grant E. Dolge
Powell, William .....Lasky

Raquello, Edward....HO 6099, GL 6795
Raucourt, Jules .....HO 5919
Rawlinson, Herbert .....GR 6131
Reel, Rob.....HE 0796, HE 1161
Reeves, Bob .....GR 2174
Requa, Charles .....WA 8770
Richmond, Warner .....HE 0502
Robards, Jason .....HO 3540
Roche, John .....GL 1036
Roland, Gilbert .....United Artists
Rollens, Jacques .....GL 3509
Rollins, David .....Fox
Roosevelt, Buddy ...GL 1589, HO 3540
Roscoe, Alan .....HE 6621
Russell, William .....OX 2554

Saunders, Claude.....HO 7950
Scott, William .....HO 8849
Sears, Allan .....GR 0971
Shumway, Lee .....HO 6417
Shumway, Walter .....HO 0812
Simpson, Allan .....HO 7235
Simpson, Reginald .....HO 7235
Sparks, Ned.....GL 6131, GL 7290
Somerset, Pat .....HO 0487
Standing, Wyndham .....GL 7290
Stanley, Forrest ...HE 2486, DR 3434
Steers, Larry .....HE 8404
Stewart, Roy .....FI 0772
Strange, Philip.....GL 6254, GL 6108
Striker, Joseph .....C. B. DeMille
Strong, Eugene 590-103
Sullivan, Billy .....HE 1161

Tearle, David .....HO 3540
Tellegen, Lou .....HO 4102
Tennyson, Walter .....GL 3438
Thomson, Kenneth .....C. B. DeMille
Trent, John .....GL 1123
Troubetzkoy, Youcca .....GR 2319
Tucker, Harland .....OL 6283
Tucker, Richard....GL 6795, HO 5016

Varconi, Victor .....C. B. DeMille
Veidt, Conrad .....Universal
Victor, Henry .....HO 1068
Vincenti, Paul.....First Nat'l
von Eltz, Theodor.....HE 0502
von Jany, Tibor.....590-860

Walthall, Henry B.....Grant E. Dolge
Washburn, Bryant...OX 6761, GR 1166
Wayne, Richard .....GL 4949
Wells, Ted .....Universal
Wheat, Larry.....WH 0469
White, Gordon .....GR 2537
Whitlock, Lloyd .....GR 3713
Williams, Barney 594-172
Williams, Guinn (Big Boy).....
.....GR 1166, HE 8519
Wood, Ernest .....GL 4510
Woods, Harry .....OX 7234

Young, Jerome .....HE 1191

Woodbury Photo

PHILIP STRANGE

Free Lancing after eighteen months with Lasky

Coming Release
"Count Valeski" with Pola Negri in "Rachel"
Direction Rowland V. Lee—Lasky

Just finished feature part with Richard Dix in
"Sporting Goods"—*Direction Mal St. Clair—Lasky*

GL adstone 6254 GL adstone 6108

CHARLES BYER

Recent Releases
"Shanghai Bound"—*Famous Players*
"Cabaret"—*Famous Players* "Dead Man's Curve"—*F.B.O.*
Future Releases
Featured Lead in "Red Riders of Canada"—*F.B.O.*
Heavy opposite Tom Mix in "Horsemen of the Plains"—*Fox*
"Alex the Great"—*F. B. O.*

HO lly 8960 HO lly 4102

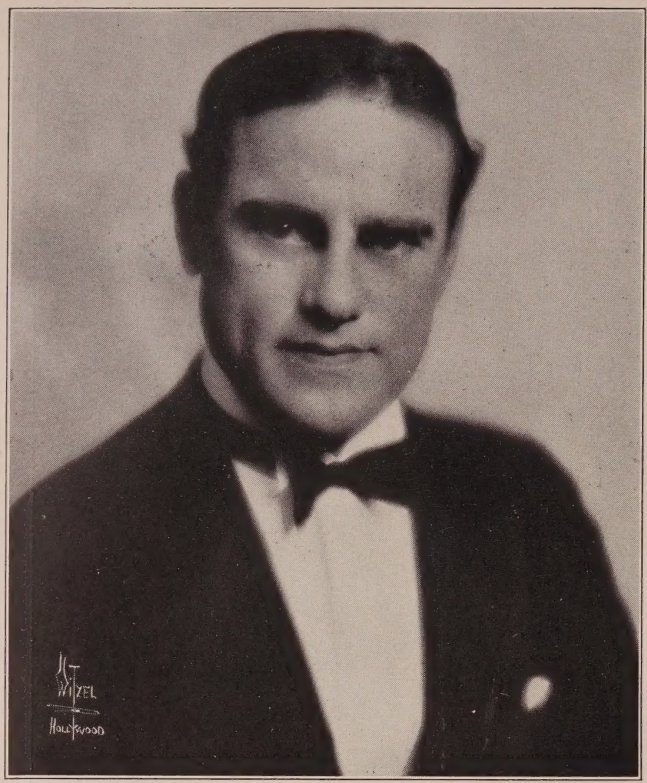

WARNER RICHMOND

Just Finished
"Chicago"
C. B. DeMille

Recent Engagements

For Warner Bros.
"The Heart of Maryland"
"Irish Hearts"
"White Flannels"
"Fingerprints"

For M-G-M
"Slide, Kelly, Slide"
"The Fire Brigade"
"The Crowd"

For Universal
"Stop That Man"

Management Jessie Wadsworth
HE mpstd 0502

Witzel-Hollywood

Hartsook Photo

CARL MILLER

Residence: 527 West Knoll Drive
OX ford 6837 Messages: OX ford 3179
Under Personal Management of
Leo Nicholson—Lewis J. Deuser
Phones: GL 6131 and GL 7379

CLIVE MORGAN

Height 6 ft. 2 inches
Leads and Heavies
Featured in
"Child of the Hills" and "Trails of Treachery"
Just returned from Orpheum tour
OX ford 8024 HO lly 4102

TOM COSTELLO

EM pire 2018 HO lly 4102

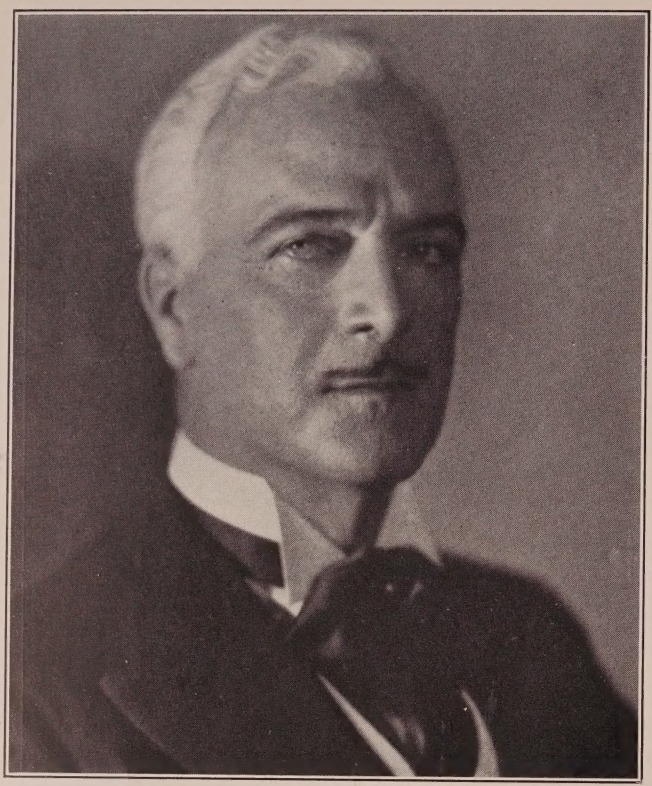

Cosmo Kyrle Bellew

Current Releases

"The Magic Flame"
Henry King—Sam'l Goldwyn Prod.

"Man, Woman and Sin"
Monta Bell—M-G-M

Future Release

"French Dressing"
Allan Dwan—First Nat'l

Courtesy to all Agents

DR exel 7000

Melbourne Spurr Photo

Freulich Photo

EDWARD RAQUELLO

One year under contract to Universal
Now Free Lancing

Current Release

Juvenile Lead in "The Girl from Rio"—*Gotham*
Exclusive Management of
BILL DUNN

HO lly 6099 GL adstone 6795

JOSEPH BELL

Leads

L. A. Athletic Club, Los Angeles, TR inity 1981
130 W. 44th St., New York City, Bryant 8020
HO lly 4102

HUGH TREVOR

Recent Releases
"The Coward"
F. B. O.
"Ranger of the North"
F. B. O.
"Her Summer Hero"
F. B. O.
"The Pinto Kid"
F. B. O.

Future Release
Featured Lead in "Wall Flowers"
Leo Meehan—F. B. O.

Present Engagement
"Skinner's Big Idea"
F. B. O.

HO lly 8960

Terry Ogden Photo

GENE GOWING

Screen
"Wisecrackers"—*F. B. O.* "Face Value"—*Sterling*
Stage
"The Wild Westcotts"
"Great Catherine"

HE mpstd 5494 HO lly 4102

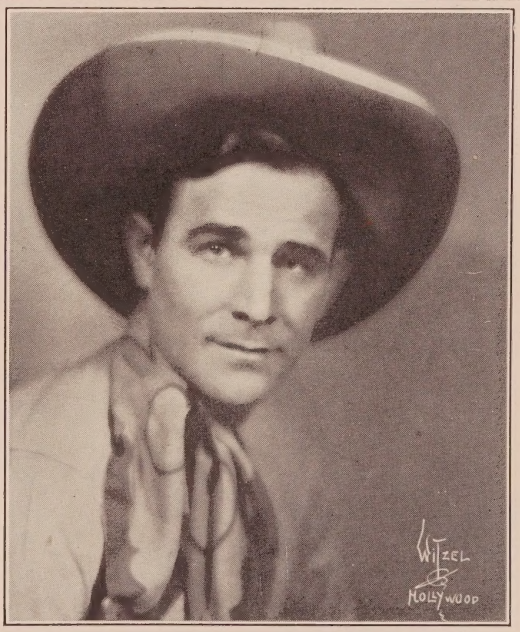

Witzel-Hollywood

BUDDY ROOSEVELT

Free Lancing
Starred 4 years in Pathe Dramas
Management Guy R. Coburn

GL adstone 1589 HO lly 3540

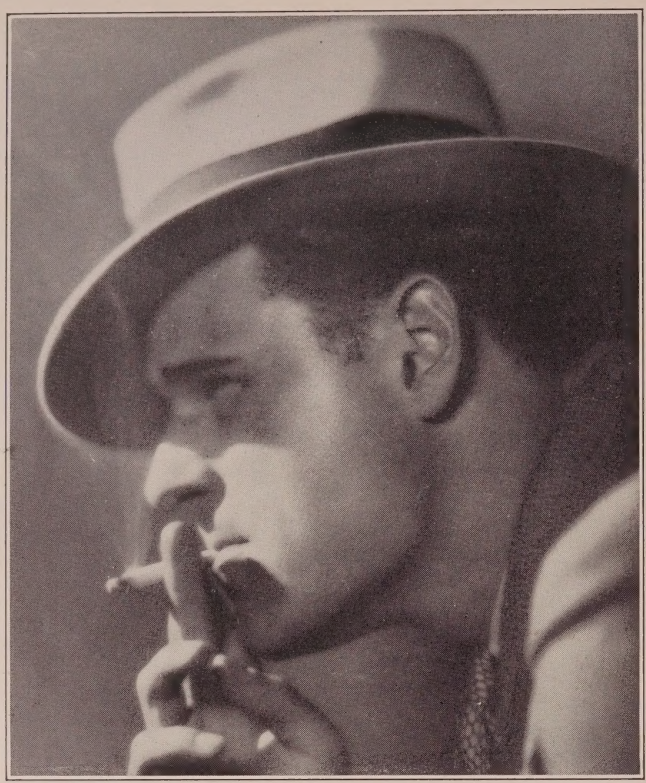

Melbourne Spurr Photo

JERRY MILEY

Leads and Heavies

Management of Edward Small Co.
GRanit 1166

Melbourne Spurr Photo

CLAUDE SAUNDERS

Under
Exclusive Management of
Jack Gardner
HO lly 7950

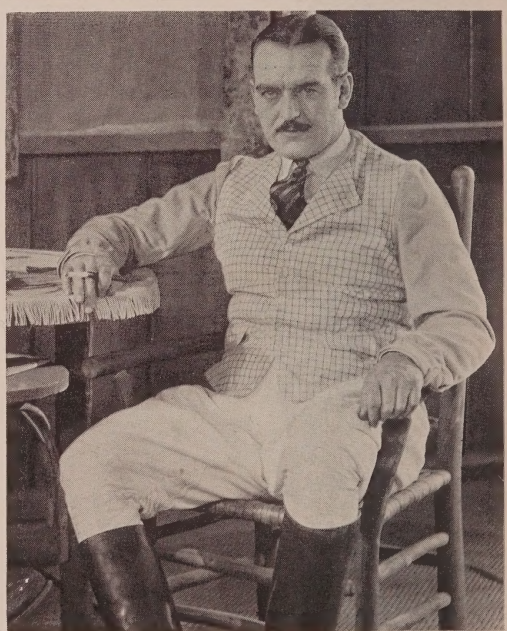

WILLIAM DAVIDSON

Current Release
"A Gentleman of Paris"—*D'Arrast—Lasky*

Management Jessie Wadsworth
HE mpstd 0502

RAY GALLAGHER

Stage and Screen

"The Trail of '98"
Brown—M-G-M

HO lly 0239 HO lly 4102

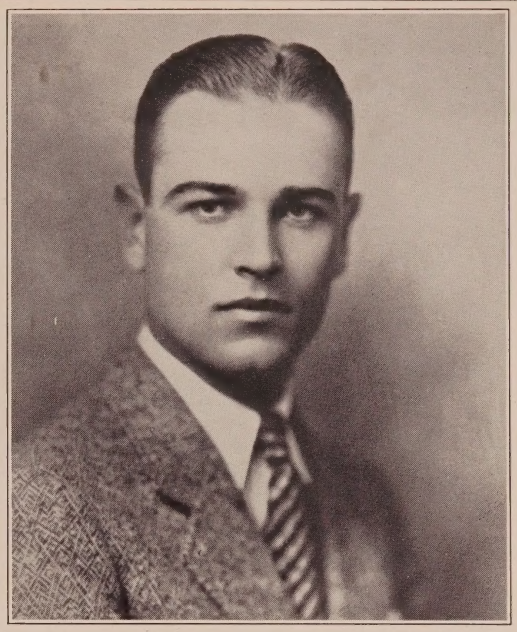

HUGH ALLAN

Current Release
"Dress Parade"—*Direction Donald Crisp—DeMille*
Now completing "Hold 'Em Yale"—*Direction E. H. Griffith—DeMille*

Management Sherrill and Friedman, Inc.
GL adstone 3131

Evans Photo

JACK DONOVAN

Just completed starring contract for Pathe
Criticism from January Photoplay . . . . "Jack seems to be a nice big brave hero, has a nice personality and can ride like a streak of lightning . . . . "
GL adstone 6108 HO lly 4102
Residence: Santa Monica 242-19

SIDNEY D'ALBROOK

A. A. A.
"St. Thomas" in "The King of Kings"; Carolina Boy in "The Trail of '98"; Newspaper photographer in "Chicago"
GR anit 6653 Messages: GL adstone 2007

Bruno Photo

RICHARD MANNING

WH itney 7548

Roy Vaughan Photo

RICHARD MARR

Six years Leading Man on the English Stage
Lead in recent Dennis Motion Picture
Prod. in Australia.

HO lly 3038 HO lly 3540

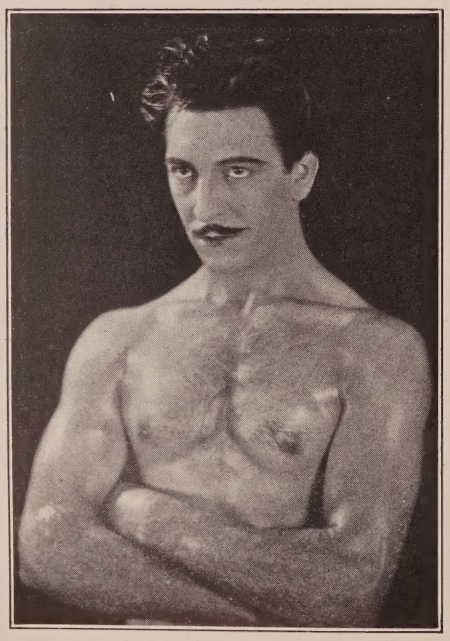

Keith Daniels "The perfect man has been found"

From the L. A. Times:
". . . . naming Keith Daniels, athlete and film actor, as the perfect masculine specimen. This goes for health as well as masculine 'beauty', for Daniels is as healthy as he is handsome. He never smokes or takes a drink, although he doesn't look upon this as any sacrifice, since he hasn't the slightest desire for the weed or the wine. He has never been the subject of an operation of any kind."

"The Fighting Don"—*Universal* "The Satin Woman"—*Reid—Lang*

GL adstone 0678 "His Night"—*M-G-M* GL adstone 1985

Bruno Photos

JACK CHEFÉE

Juvenile Lead in "The Show Night"—*Lange—Joy Comedy;* "What Price Love"—*Revier—Schlank;* French Modiste in "Say It with Sables" *Columbia;* "Polly of the Movies"—S. *Pembroke—J. Goldburg;* French Orderly in "The Legion of the Condemned"—*Wellman—Lasky;* "Tempest"—*John Barrymore—Tourjansky—United Artists;* Russian Captain in "The Last Command"—*Emil Jannings.*

Courtesy to All Agents GL adstone 6131

JOHN TRENT

"The Untamed Lady"
Tuttle—Lasky
"New York"
Reed—Lasky

Current Release
"The Chinese Parrot"
Leni—Universal

Future Release
"Love and Learn"
Tuttle—Lasky

Courtesy to all Agents

GL adstone 1123

Witzel-Hollywood

TIBOR VON JANY

European Stage and Screen Experience

With Lya de Putti in "The Heart Thief"
Nils Chrisander—DeMille
"The Student Prince"—*Ernst Lubitsch—M-G-M*
"Four Sons"—*John Ford—Fox*
Now playing with James Hall in "Hell's Angels"—*Caddo Prod.*

590-860 Courtesy to Agents HO lly 4102

Juveniles

Agnew, Robert .....Ernest S. Cowell
Aldine, James .....OX 2918
Alexander, Ben .....GL 7290
Allan, Hugh .....GL 3131
Anthony, Joseph.....GR 2254
Arnold, Erik .....GR 0550
Arnold, Lawrence .....GL 9756
Arthur, Ernest .....WA 2846
Austin, Jere .....GR 5176

Backus, Lionel C. .....GR 2027
Bakewell, William..HO 5723, GR 1662
Barr, Charles .....HO 4102
Batten, John .....HO 9223
Battley, Halsom .....
.....GL 5875, HO 5016, HO 8739
Belasco, John D.....DR 9456
Bennett, Joe .....HO 4640
Beranger, Andre.....HE 1161
Berger, Bernard....HE 5991, HO 3615
Billinghurst, William .....HE 4812
Bjornson, Bjarni.....HE 1424
Bletcher, Billy.....GR 1695, 597-558
Blystone, Stanley.....GL 6276
Bradbury, James, Jr. .....
.....HE 0502, HO 1614, HO 5016
Brown, John Mack .....M-G-M
Bryan, Alif .....
..Culver City 4276, Culver City 2444
Burke, Archie .....590-011, HO 1068
Bushman, Francix X, Jr.....GL 9121
Byron, Jack .....HO 7019, HO 8580

Cardona, Rene.....GL 3131
Carr, Stephen .....HO 5639
Carr, Thomas .....HO 5639
Caruso, Nicholas.....HE 1636, GL 4838
Clayton, Edward.....HE 2171
Clifford, Gordon .....GR 5043
Cohen, Sammy .....Fox
Collier, William, Jr..Ernest S. Cowell
Connor, Allen .....GR 4308
Conrad, Jack .....HO 3540
Cooley, Hallam .....HO 7950
Cooley, Willard .....GR 6834, GR 4764
Cooper, Gary .....Lasky
Cooper, Raymond .....HO 8065
Costello, Raymond (Ramon)..MU 1862
Costello, Tom .....EM 2018
Costello, William .....GL 9229
Cowan, Lynn.....OL 4431
Crawford, Richard .....Metropolitan
Crocker, Harry.....HE 4758, HE 2141
Cruze, Charles .....HO 5146
Cunning, Patrick Michael.....
.....HO 3540, GL 7414
Curwood, Bob .....Universal

Darby, John J.....WH 4244
Darrow, John .....HO 7235
d'Auburn, Denis.....GL 7441
de Emori, Emory .....HE 7571
De Fleurs, Phil.....HO 8019
DeHaven, Carter, Jr.....HE 3665
Delaney, Charles .....GL 6530
Demarest, Drew .....HE 5363
Depew, Joe .....HE 3248
Depp, Harry.....DR 4623, HE 1412
de Ravenne, Charles .....HE 1940
De Salvo, John 590-925
Dial, Allan 593-185
Dial, Carl 593-185
Dierssen, Marshall B.....HO 4102
Diggs, Albert .....M-G-M
Dillon, William .....GR 9242
Donovan, Jack.GL 6108, S. Mon. 242-19
Dougherty, Charles .....HE 5706
Douglas, Harry.....GL 6844
Doyle, Bobby .....YO 6524
Drew, Rowland.....HE 1161
Durant. Allan .....HO 4102

Eaton, Jay .....DU 4305
Elliott, Gordon .....First Nat'l
Elliott, Tom .....WA 4137
Ellis, Paul .....HO 0713, GR 1166
Ellsworth, Robert 556-796
Emerson, Ralph.....Grant E. Dolge
Eugene, William .....GR 1905

Fairbanks, Douglas, Jr.....HO 7950
Fairfax, Faire.....WH 6631
Farrell, Charles .....Fox
Farrell, John B.....HU 4512
Faulkner, Ralph .....GR 5496
Ferguson, Casson .....Glendale 3434-J
Fife, Jack .....HO 0504
Fildes, Roy .....591-809, OX 3191
Finlay, Redman.....HO 5433, GR 7963
Flamma, Lucio.....GR 2319, GR 6676
Folkens, Dick .....GR 3873
Follansbee, Oliver .....GR 0804
Ford, Jimmy .....HO 9257
Fox, Johnny.....GA 1630

Gamet, Kenneth .....HO 4102
Gay, Gregory.....United Artists
Geary, Maine .....OR 3420
George, Austin .....WA 1764
Georges, Voya .....HE 4181
Gerson, Charles .....GL 2773
Getchell, Sumner (Cudgie)....GL 8466
Gibson, Kenneth .....DR 9429
Gilmore, Douglas....HE 2171, GL 6108
Godwin, Fred .....HE 1161
Goodwin, Harold .....HE 7821
Gordon, Gale.....GR 1423
Gordon, Robert.....GR 2209
Grandee, Georgie .....GL 9476
Graves, Taylor .....GL 0615, GL 0557
Gray, Arnold .....GR 2779
Green, Kenneth .....MU 2078
Green, Peter .....HE 8426
Griffith, Gordon .....Terrace 9405

Hackathorne, George .....GL 4161
Hale, Creighton .....HE 8142
Hall, Ben .....HO 5502, GR 3650
Hallor, Ray .....
.....GL 8003, HE 5945, HO 5016
Hammond, Charles.....United Artists
Harrel, Dean .....GR 3128
Harron, John .....GL 6108, FI 0255
Hay, Laurence .....GL 2862
Hepburn, Barton .....GR 3604
Hickman, George, Jr. .....OX 5265
Howland, Clifford .....Fox
Howes, Reed .....DR 2670
Hoy, Danny (Char.).....MU 3837
Hughes, Russ .....HO 4735

Irwin, Jack .....No. HO 634-W

Jacobs, Burdell .....OL 3672
James, Gardner .....GL 6108
Jerome, Jerry .....OR 6664
Jones, Oliver.....No. HO 546-W
Jones, Parks .....OR 0919

Kains, Maurice .....
.....HO 3540, HE 9193, OR 3976
Keane, Raymond .....Universal
Keefe, Cornelius .....GR 5176
Keith, Donald .....GL 4748, HO 3540
Kelley, J. Shepp .....OX 1473
Kelly, Leo .....GR 5901
Kemp, Matty .....Sennett
Kent, Larry.....First Nat'l
King, Charles .....GR 2249
King, Paul .....Culver City 4121
Kingsley, Albert .....GL 1454
Klum, Eugene H.....CA 0522

Lake, Arthur .....Universal
Landis, Cullen .....GL 1123
Lawrence, Douglas .....DE 6594
Lease, Rex .....GR 9722
Leland, Hugh .....HE 1246
Letts, Malcolm.....GL 5264, HE 4197
Lewis, George.....Universal
Little, Junior.....S. Mon. 256-15
Lockhart, J. D.....RO 4050
Lockwood, King .....GR 4265
Lorenz, Howard....WH 7565, GR 5151
Lowney, Raymond ..GL 5995, FI 1218
Lubin, Arthur .....HE 0502
Luden, Jack .....Lasky

MacBride, Lux.....GR 7277, GR 1381
MacDonald, Wallace.HE 0477, HE 1161

Marion, Frank.....C. B. DeMille
Mason, Buddy.....GL 2650
Mason, LeRoy F. .....GL 6795
Matiesen, Otto.....Grant E. Dolge
Maynard, Harry .....HE 6015
McCarthy, Earl.....GR 1352, HE 2857
McCutcheon. Ross .....HO 4102
McDonald, C. James..Glendale 1484-M
McGlynn, Frank, Jr.....HO 4102
Merrill, Walter .....GR 7674
Mertz, Sherwood .....EM 7580
Messinger, Buddie .....HO 3177
Miller, Winston .....OX 5334
Mir, David.....OL 0484, HO 1068
Mollandin, Henry .....AT 0865
Moore, Buddy .....GR 8535
Moore, Cleve .....FI 0199
Morris, Philip (Frank).....
.....Culver City 2326
Mulhall, Jack.....First Nat'l
Munson, Byron .....HE 8174
Murphy, Jack .....GR 6264
Murray, James .....M-G-M

Nolte, William L.....HO 4651
Norton, Barry .....Fox
Nye, Carroll .....Demmy Lamson

O'Flynn, Paddy.....HE 9240, GL 4185
Oland, Geoffrey .....HO 5673
O'Hara, George .....GR 0794
O'Malley, Charles .....WA 2370
O'Neil, Mickey.....Culver City 4144
Orland, Vincent.....OR 1632, VA 4395
Orr, Stanley (Char.).....591-182

Paddock, Charley.....HO 3540
Pantages, Lloyd .....OL 7427
Parker, Edwin 554-619
Paul, Alan .....GL 3047
Peck, Norman .....BE 8184
Peil, Edward, Jr. 559-941
Perrin, Jack.....GR 6915
Phelps, Craig .....DU 6167
Phillips, Eddie .....GR 2897
Ponder, Jack.....GL 7983, GL 6795
Pope, Milton .....HO 3821
Power, Paul .....HO 3642

Rabagaliati, Alberto .....Fox
Ramsay, Robert.....HE 4161
Rankin, Arthur.....No. HO 420-W
Rankin, Donald .....HE 4778
Raquello, Edward....HO 6099, GL 6795
Reed, Donald.....First Nat'l
Renault, George .....HE 2151
Rey, Leon.....Culver City 4532
Rhoades, Homer 596-539
Robinson, Dick.....HE 0502, HE 0111
Rogers, Charles .....Lasky
Roland, Gilbert .....United Artists
Rollens, Jacques .....GL 3509
Rollins, David .....Fox
Romero, J. Juan.....GL 4612
Rondell, Paul .....GL 3047
Rondell, Ronald .....HE 9749
Rose, Robert .....VE 2618
Ross, Churchill .....Universal
Rudolph, Oscar .....TH 8151
Ryan, Chet .....GR 2174
Ryan, Maurice .....HE 4305

St. Angelo, Robert .....C. B. DeMille
Sargent, Lewis .....HE 4550
Saunders, Claude .....HO 7950
Savage, Steve .....GL 1123
Schipa, Carlo.....GL 9990, 592-911
Scott, William.....HO 8849
Seiter, Robert .....HE 0502
Selwyn, Jack .....OR 7327, HO 3540
Sheffield, Reginald .....HO 3540
Shirley, Tom .....GR 8812
Somerset, Pat .....HO 0487
Stambaugh, Jack...HE 5717, GL 9060
Stedman, Lincoln .....GL 6108
Stewart, George .....HE 4134
Stokes, Syl .....HE 4134
Stone, Gene .....WH 1369
Striker, Joseph .....C. B. DeMille
Stuart, Donald .....HO 3540

Curtis Biltmore Photo

CARROLL NYE

JUVENILE—LEADS!

Featured Roles with Warner Bros.
in ten consecutive pictures this year

CARROLL NYE IS FREE LANCING

DEMMY LAMSON, Mgr.
RUTH COLLIER, Associate

GLadstone 6111

Juveniles continued

Stuart, Nick .....CA 5435
Sullivan, Billy .....HE 1161

Tansey, Sherry .....GL 1587
Taylor, Stanley .....WH 7146
Temoff, Serge .....OL 0484
Thomas, Frank .....HO 2599
Tolbert, Fletcher "Rusty".....
.....DR 1515, DU 0511
Treacy, Emerson .....HO 4102

Trevor, Hugh .....HO 8960

Underwood, Loyal .....HE 5055
Uraneff, Vadim .....HO 4102

Verk, Louis .....GR 5342, HO 5583
Von Strassburg, Trew.....OX 5989

Waite, Robert .....HE 0502
Walling, Richard .....HO 0215
Watson, Coy, Jr.....DR 3616

Westwood, John.....HE 5717, GL 9060
White, Gordon .....GR 2537
Williams, Mervin .....HO 1068
Williamson, Bill .....GL 1521
Winkler, Art .....HE 0167
Wise, Jack.....GL 1590
Withers, Grant .....GL 2723

Yearsley, Ralph .....HO 4731
Young, Jerome .....HE 1191

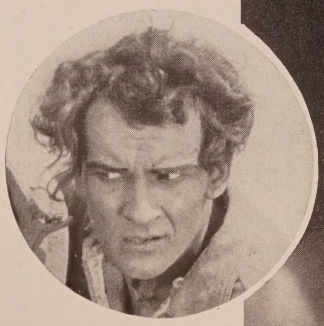

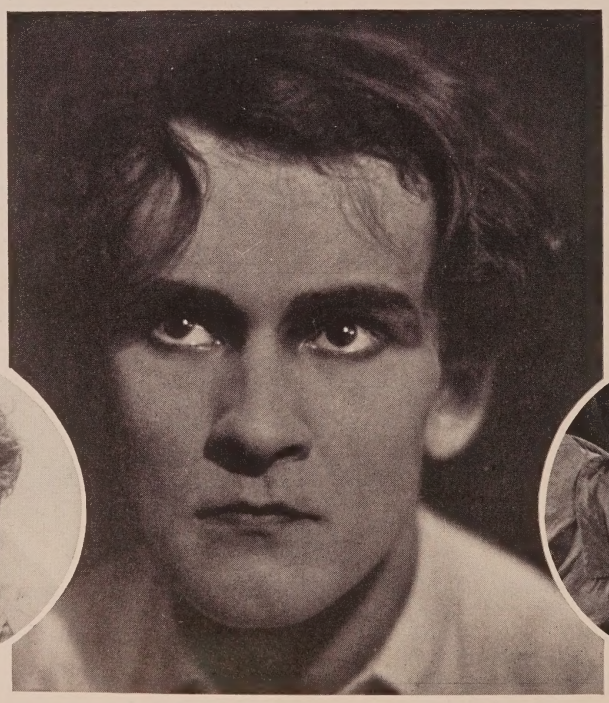

VADIM URANEFF
HOlly 4102

Before

WILLIAM BAKEWELL

HO lly 5723
GR anit 1662

As Juvenile Lead in "West Point"
William Haines—Sedgwick—M-G-M

Current Releases

"The Heart Thief"
Joseph Schildkraut—Nils Olaf Chrisander
Metropolitan

"The Shield of Honor"
Emory Johnson—Universal

Coming Release

Juvenile Lead in
"Suits and Cloaks"
Norma Shearer—Sam Wood—M-G-M

Just Completed

Juvenile Lead in "The Devil's Trade Mark"
Belle Bennett—Leo Meehan—F.B O.

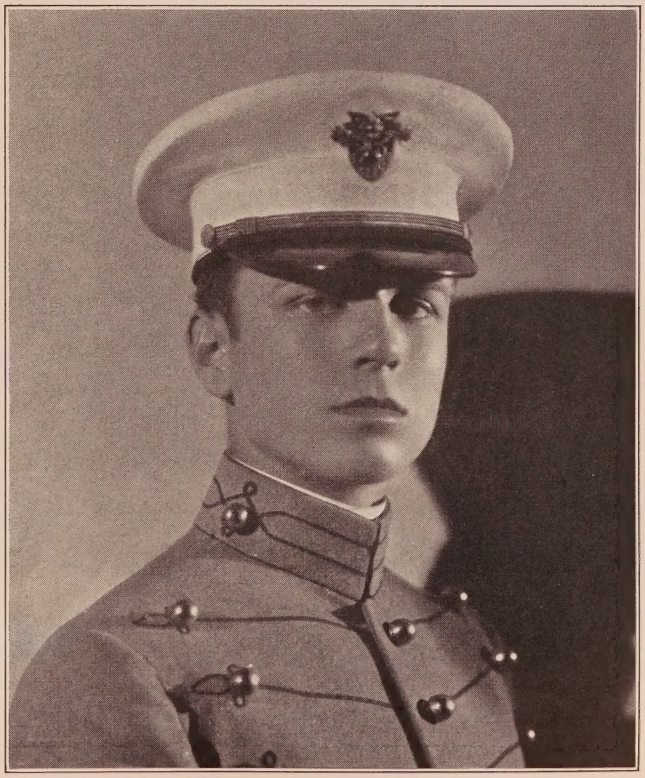

—and After

Melbourne Spurr Photo

LLOYD PANTAGES

Latest Engagement
"The Escape"
Richard Rosson—Fox

OL ympia 7427

Rayhuff-Richter Photo

BEN ALEXANDER

Management
WM. W. COHILL

GLadstone 7290

Witzel Photo

HOWARD LORENZ

(Character Juvenile)
Eight years on the speaking stage

Management Arthur F. Smith

WH itney 7565

GR anit 5151

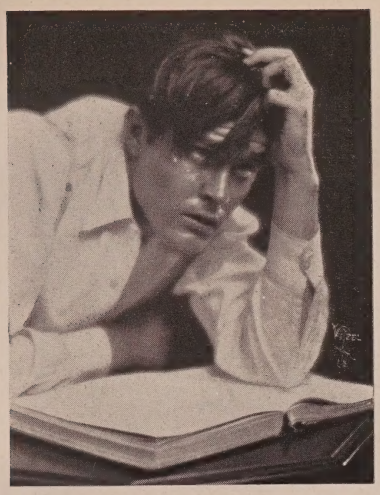

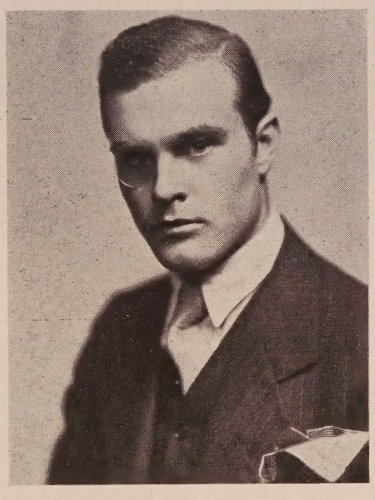

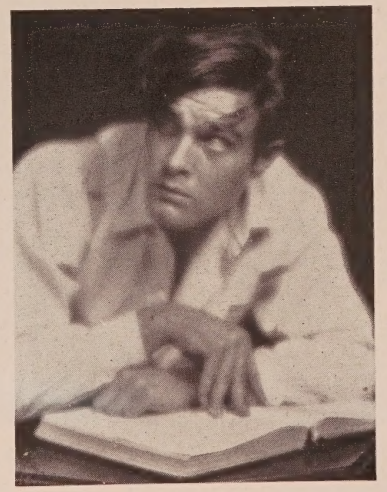
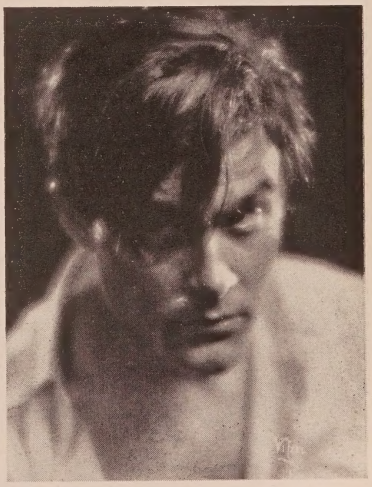

Witzel Photos

HOWARD LORENZ

(Character Juvenile) Eight years on the speaking stage
Management Arthur F. Smith

WH itney 7565

GR anit 5151

Have you seen "Pigs?"

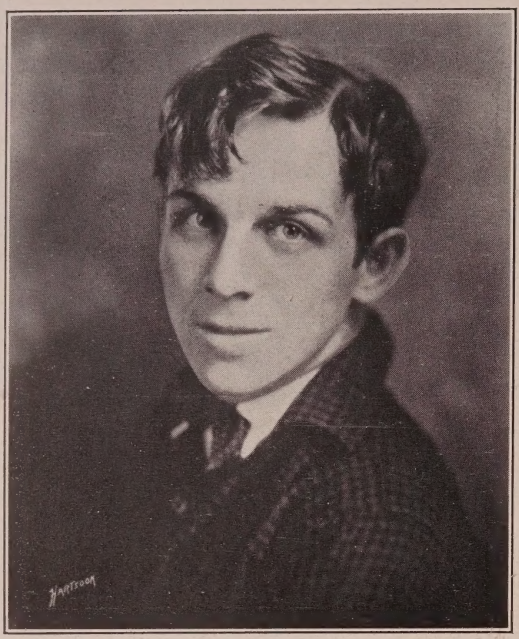

Hartsook Photo

EMERSON TREACY

As

"Junior Atkins"
the Juvenile Lead in "Pigs",
now playing
the El Capitan Theatre

HO lly 4102

BEN HALL

Finished playing "Freddie" in
"The Night Flyer"—*James Cruze Production*
Walter Lang directing
And the lead in Harold Highbrow Comedies for Universal

HOlly 5502 GRanit 3650 HOlly 4102

CORNELIUS KEEFE

Coming Releases for 1928—"Come to My House"—*Al Green—Fox;* "Satan and the Woman"—*Burton King;* "A Light in the Window" *Percy Pembroke—Trem Carr;* "You Can't Beat the Law"—*Charles Hunt—Trem Carr.*

1927 Releases — "The Poor Nut"—*First National;* "Three's a Crowd"—*First National;* "Hook and Ladder No. 9"—*F. B. O.;* "A Moment of Temptation"—*F. B. O.*

GR anit 5176

Cleve Moore

Future Release
"Capt. Russell" in
"LILAC TIME"
George Fitzmaurice
First National

FItzroy 0199

Witzel-Hollywood

RAY HALLOR

Future Releases
"The Trail of '98"—*M-G-M* "Man Crazy"—*First Nat'l*
Featured in "The Haunted Ship"—*Tiffany*
Featured in "Breed of Courage"—*Pathe*
Featured in "The Crash"—*Tiffany*
Just finished "Black Butterflies"—*Carlos Prod.*

GL adstone 8003 HE mpstd 5945
The Masquers—HOlly 5016

Rayhuff-Richter Photo

BUDDIE MESSINGER

Recently completed 16 weeks with Universal
Now Free Lancing
Courtesy to all Agents
HO lly 3177

DAVID MIR

Current Releases

"Dearie"
Archie Mayo—Warner Bros.

"Breakfast at Sunrise"
First National—Mal St. Clair

"Slightly Used"
Archie Mayo—Warner Bros.

Future Releases

"The Fighting Don"
Irvin Willat—Universal

"Bringing Up Father"
Jack Conway—M-G-M

"The Little Snob"
John Adolfi—Warner Bros.

Management Lichtig and Englander

OL ympia 0484 HO lly 1068

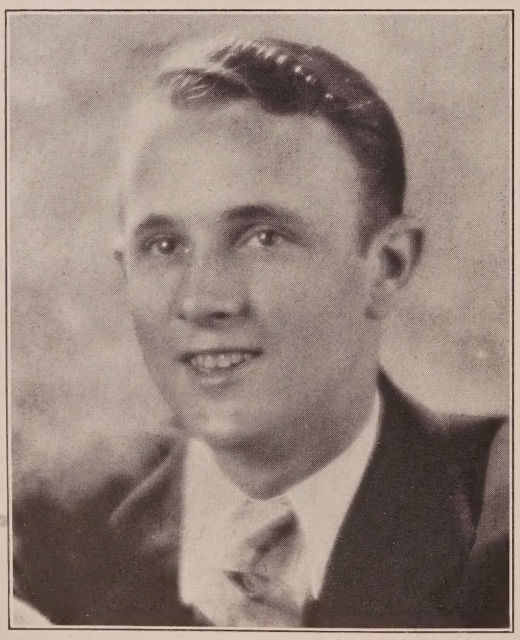

Rayhuff-Richter Photo

KENNETH GAMET

Now playing "Spencer Atkins" in "Pigs"
El Capitan Theatre

HO lly 4102

PAUL POWER

"Hot Heels"
William Craft—Universal

Juvenile Lead
"Their Second Honeymoon"
Gaiety Prod.—P. D. C.

Featured—"The Thief Trapper"
Goodman Prod.

Featured—Story Scenic Series
E. R. L. Prod.

Lead—"Winnie's Vacation"
West Bros.—Artclass

HO lly 3642

BARTON HEPBURN

In
"The Vortex"
Music Box

GR anit 3604 HO lly 4102

Witzel-Hollywood

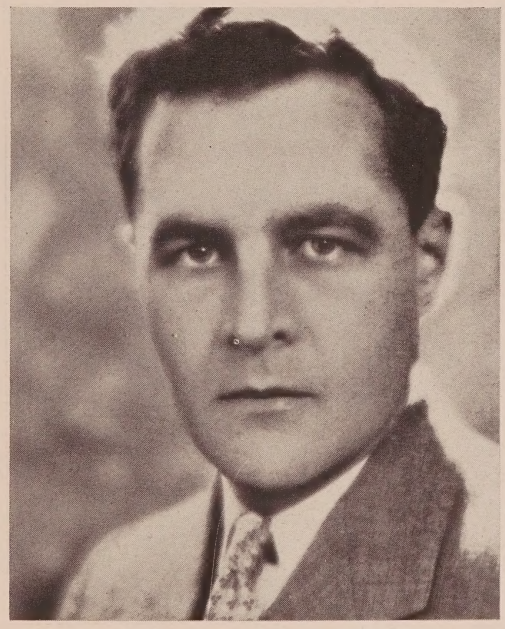

REGINALD SHEFFIELD

Juvenile Lead with Pauline Frederick in "The Nest"
Heavy with Richard Barthelmess in "Classmates"
"The Pinch Hitter"—*Glenn Hunter—Henabery—Associated Exhibitors*
"White Mice"—*Edward H. Griffith*
"The Great Deception"—*Howard Higgins—First Nat'l*
"The Ace of Cads"—*Menjou—Reed—Lasky*

Guy R. Coburn—HO lly 3540

Melbourne Spurr Photo

JOHN DARROW

"The High School Hero"—*David Butler—Fox*
"Hell's Angels"—*Luther Reed—United Artists*

HO lly 7235 HO lly 4102

SERGE TEMOFF

"Kim," Juvenile Lead with Gilda Gray
in "The Devil Dancer"
Sam'l Goldwyn Prod.

"Tempest," *with John Barrymore*
United Artists

Just finished
"Valley of Superstition"
Robert DeLacey—F. B. O.

New Phone
OLympia 0484

Samuel Goldwyn Photo

Witzel-Hollywood

ROBERT SEITER

The Purser in "Out All Night"—*with Reginald Denny*
Juvenile lead in "Footsteps"—*with Alec Francis*
Lead with June Marlowe in "The Cradle"
Juvenile lead in "Chicago after Midnight"—*Ralph Ince—F. B. O.*

Management Jessie Wadsworth
HE mpstd 0502

Witzel-Hollywood

LEON REY

Juveniles

"Swim, Girl, Swim"—*Lasky*
"The Drop Kick"—*First Nat'l.*
"The Way of All Pants"—*Hal Roach*

Culver City 4532 HO lly 4102

FRED GODWIN

Athletics and Expert Horseman

HOlly 4102
Or Hollywood Athletic Club
HEmpstd 1161

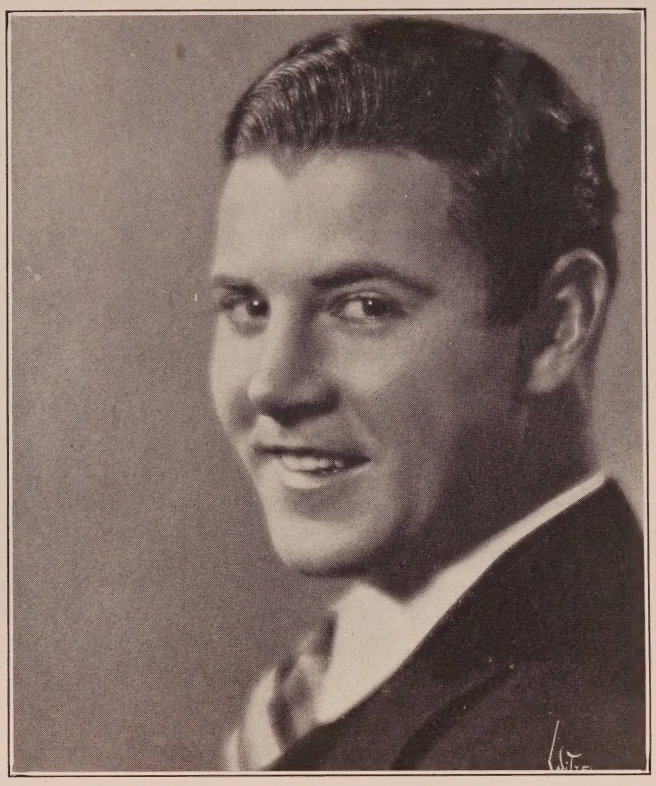

Witzel-Hollywood

JOHN WESTWOOD

Current Release
The Artist in
"The Shepherd of the Hills"
Al Rogell-First National

HE mpstd 5717 GL adstone 9060

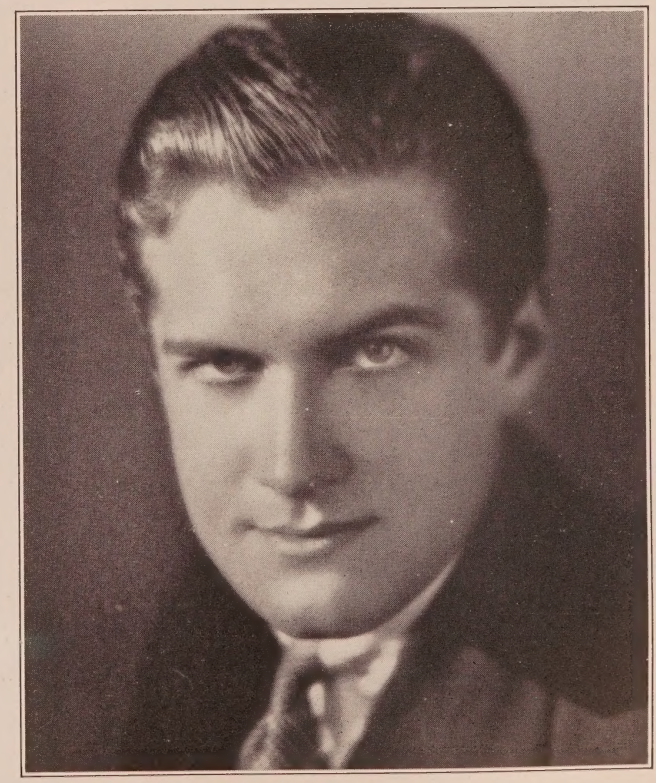

Melbourne Spurr Photo

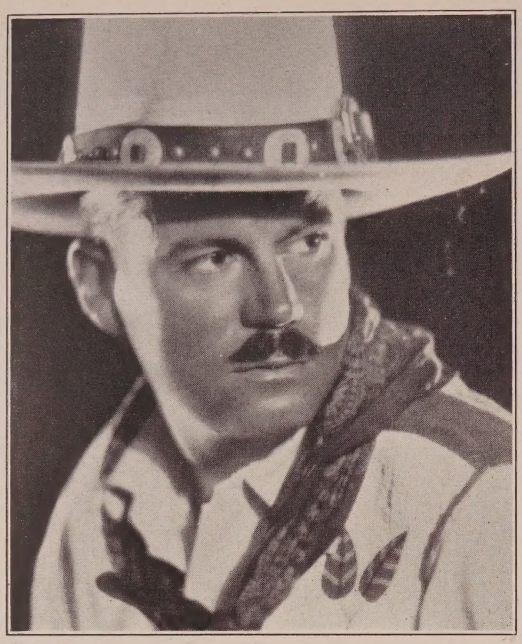

Melbourne Spurr Photos

JUNIOR LITTLE

Juvenile Heavy

Height 6 ft 1 in.

Santa Monica 256-15 HO lly 4102

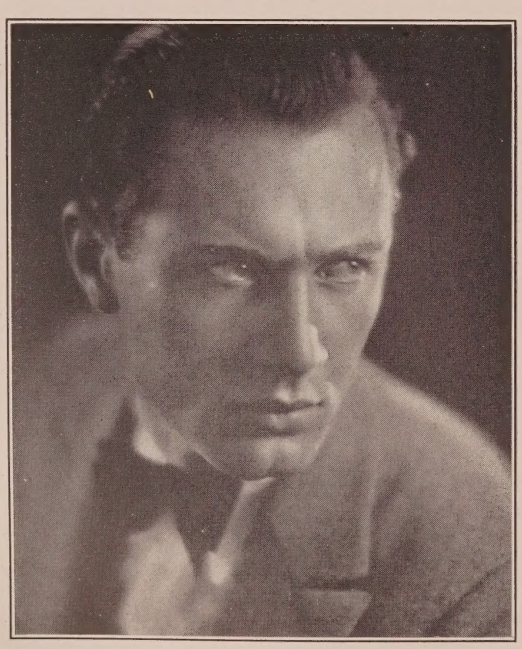

Harbour Photo

EDWIN PARKER

Height 6 ft. 2 in. Weight 195 lbs.
4 years Legitimate Stage
Screen Experience

554-619 HO lly 4102

Wescosco Photo

Vincent Orland

"The Divine Woman"
Seastrom—M-G-M
"Drums of Love"
D. W. Griffith
United Artists

Courtesy to Agents

OR egon 1632
VA ndike 4395

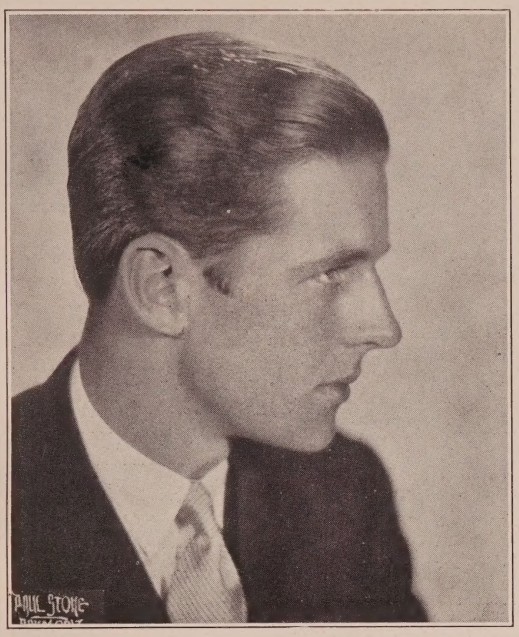

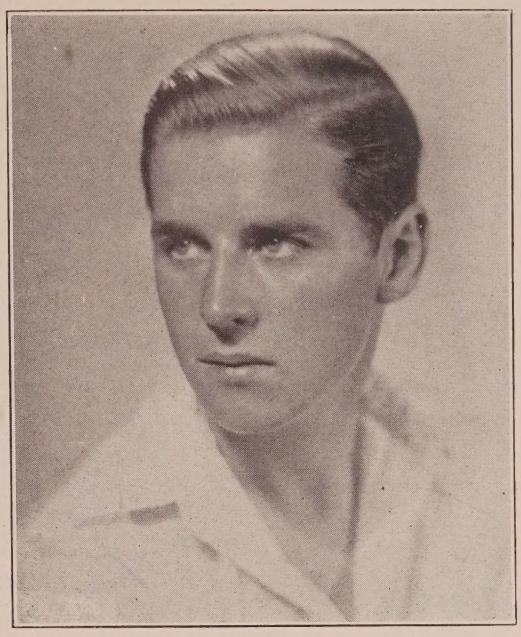

JACK STAMBAUGH

Just completed contract First National
Now Free Lancing
"The Drop Kick" "The Private Life of Helen of Troy"
HE mpstd 5717 GL adstone 9060

TREW VON STRASSBURG
Juvenile
Leads and Characters
"Twelve Miles Out"
M-G-M
"Ladies' Night in a Turkish Bath"
First Nat'l
Available
HO lly 4102
OX ford 5989

Austin Photo

ALIF BRYAN
Culver City 4276
Culver City 2444

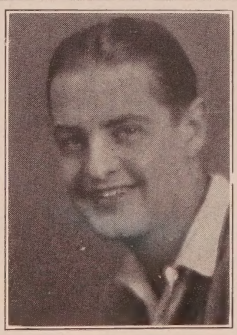

Malcolm Letts
"Now I'll Tell One" "Closed Gates"
"The College Hero"
GL 5264 HE 4197-8

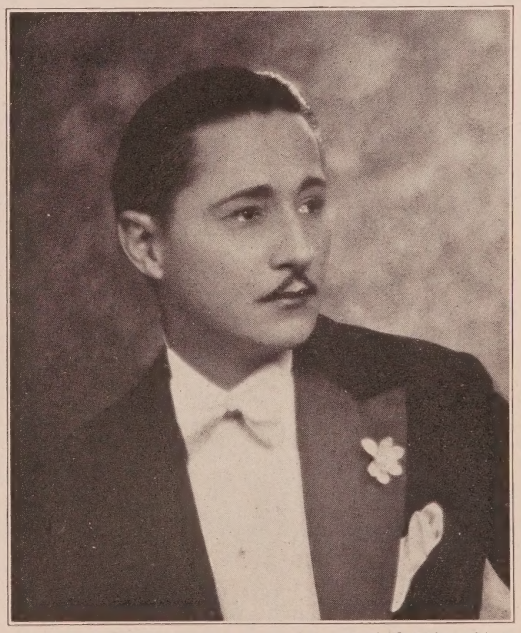

Rayhuff-Richter Photo

JOHN J. DARBY
Juvenile Heavy
"The City"—*Wm. Fox Prod.*
WH itney 4244

Heavy Men

Albertson, Coit .....S. Mon. 646-01
Alexander, Richard .....DR 6184
Anderson, C. E. (Cap.).....590-979
Anthony, Jack.....HO 7111, HO 3638
Apling, Bert....Whittier 6464, HO 3113
Austin, Frank .....GR 1869

Ball, Col. Lew.....Colo. 4255
Bancroft, George.....Lasky
Bard, Ben .....Fox
Barnes, T. Roy .....HE 6298
Barry, Elmo.....OR 0324
Barwyn, Max 590-668
Baston, J. Thornton (Jack).....
.....GR 2148, GL 7840
Bates, Les.....GR 8246
Becker, Fred .....OX 1891, HE 0067
Beday, Eugene .....GR 4234
Belcher, Charles M.....TR 0331
Benedict, Brooks....GL 8677, HE 8094
Benedict, Kingsley 592-747
Beranger, Andre.....HE 1161
Berliner, George Wyren.....HE 0502
Betz, Mathew.....WH 6695, HO 7950
Blystone, Stanley.....GL 6276
Bond, Franklin 545-01
Bonomo, Joe .....HO 1068
Borg, Sven Hugo.....
.....GL 3131, S. Mon. 450-31
Boteler, Wade...GL 9990, No. HO 164
Bottomley, Roland .....HO 7145
Brady, Ed.....GR 7575, GR 0241
Brennan, Walter .....NI 2247
Brent, Lynton Wright.....VE 6769
Brownlee, Frank.....No. HO 315-J
Burton, Clarence.....C. B. DeMille
Byron, Jack.....HO 7019, HO 8580

Cain, Robert .....HE 4792
Calvert, E. H .....GL 3047
Campeau, Frank .....HE 2151
Carillo, Mario.....FI 0352, HO 5016
Carew, Arthur Edmund .....
.....GL 3908, GL 4908
Carlyle, Richard .....OL 8295
Cavens, Fred .....GL 8664
Cavin, Jess .....No. HO 946
Cavender, Glen .....OX 3918
Cenderelli, Frank .....CH 0970
Cesari, Paul .....HE 7212
Chadwick, Cyril .....
.....GR 2407, HO 5016, HE 7821
Chefee, Jack .....GL 6131
Cheron, Andre .....GL 3659
Child, Ray .....OL 2584
Christy, Ivan .....HO 2388
Clark, Harvey .....HE 7821
Clayton, Arthur .....GR 5264
Clifford, William .....GR 3583
Conklin, William.....
.....GR 2148, GR 5176, HO 5016
Conti, Albert .....HE 9915, GL 3131
Cooley, Hallam .....HO 7950
Cooper, George .....M-G-M
Cording, Harry.....HE 6348
Corrado, Gino .....GL 7820
Corrigan, Lloyd .....HE 2578
Coulson, Roy .....Van Nuys 6026-M-5
Cowl, George.....HO 5919, HO 5016
Coxen, Edward .....GR 4550
Cramer, Richard.....HO 4102
Crane, Ward .....GR 1166
Crumplin, Hugh .....HO 5710
Curtis, Jack .....
.....Culver City 3222, HO 1068

D'Albrook, Sidney ..GR 6653, GL 2007
Dammon, Donald .....HO 4102
Dane, Karl.....M-G-M
Daniels, Keith.....GL 0678, GL 1985
Darby, John J.....WH 4244
Davidson, Lawford...GR 5049, GR 1776
Davidson, William .....HE 0502
Davis, Edwards .....GL 8672
Davis, Hal .....GR 9262
DeBriac, Jean .....DU 7247
de Brulier, Nigel.....Grant E. Dolge
De Gallo, Raphael.....GL 9219
De Grasse, Sam.....Freddie Fralick

Delmar, Thomas.....GR 5512
de Ravenne, Raymond .....HE 1940
De Ruiz, Nick .....GL 4612
De Salvo, John.....590-925
DeSilva, Fred..GR 2148, No. HO 918-J
Dobbins, Ben .....No. HO 344-R
Dow, Art .....HE 0363
Dumont, Gordon .....GL 5988
Duncan, Taylor.....HO 3297
Duran, Carlos .....HO 4102

Ellis, Frank .....HU 6273
Elmer, William.....EM 4581
Erickson, Knute.....GR 9754, HO 1068
Ethier, Alphonz.....Grant E. Dolge
Evans, Herbert .....HO 4735

Fairfax, Faire .....WH 6631
Fanning, Frank .....S. Mon. 282-49
Farley, James .....HE 4161
Farrell, John B.....HU 4512
Feld, Fritz.....HO 7960, HO 1068
Fernandez, Trigo .....HO 7305
Ferner, Dustin (Hal).....HO 1823
Fine, Budd .....DU 2060
Finlay, Redman.....HO 5433, GR 7963
Fisher, Larry .....OL 0465
Fitzsimmon, Ralph H.....TR 6851
Fleming, Bob.....593-850
Fluker, Mack .....HO 2388
Forsythe, James .....OX 5674
Force, Charles .....
.....MU 5101, ME 5681, HU 5956
Fowler, John C.....GL 5371
Francis, Olin.....DU 2192, HE 3807
Frank, Christian J. .....
.....GL 0516, HO 9023, GR 2148
French, Chas. K. .....OL 8430
Frye, Frank L.....DR 1860
Furey, Barney .....OL 3365

Ganzhorn, Jack .....HE 3894
Garcia, Allan .....WH 8780
Geldert, Clarence .....HO 4102
Gerrard, Carl .....GR 5176
Gerrard, Douglas .....
GL 6131, GL 7379, HO 4449, HO 4533
Gilbert, Dick .....GR 6268
Gillespie, William .....EM 7490
Gilmore, Barney .....HE 6304
Girard, Jos. W.....GR 9506
Gordon, Bruce .....GR 7674
Gordon, James.....HE 3520, HE 4206
Gordon, Huntly.....Grant E. Dolge
Gough, John.....HO 6229, MU 8835
Grant, Lawrence .....HO 6229
Grassby, Bert.....GR 3022, OX 3924
Graves, Robert J....GL 8456, HO 5016
Gray, Bob .....MU 5101
Gribbon, Eddie.....Demmy Lamson

Hadley, Bert.....OL 6390, DR 9446
Hagney, Frank S....HE 6948, HE 1161
Hale, Alan.....C. B. DeMille
Hardy, Oliver .....Hal Roach
Harmon, Pat.....OX 1842
Harr, Silver .....OL 7902
Hartigan, Pat .....GL 6111
Harvey, Lew .....GR 4764
Hasson, Jamiel .....GR 0805
Haupt, Ulrich .....GL 2269
Hebert, Henry.....HO 6229, HE 2947
Henderson, Theodore (Ted)...GL 4863
Hendricks, Ben, Jr...HE 1161, HO 6229
Henry, Jack .....GR 0321
Hersholt, Jean .....Universal
Hilliard, Ernest .....GL 8362
Hilliard, John .....Fox
Hix, Aubrey .....HO 8019
Holmes, Stuart.....HE 4709
Homans, Robert E.....
..Glendale 1099-R, HO 3540, HE 0502
Housman, Arthur.....HE 0502
Howard, Dick.....WA 1633
Hoy, Danny .....MU 3837
Humphrey, William.....GR 7339
Hurst, Paul .....First Nat'l
Hytten, Olaf 590-435

Imboden, David .....AT 7520, AT 0722

Irving, George .....
HE 9940, HE 5109, GR 5496, GR 2732

Jacobs, Burdell .....OL 3672
Jack, T. C. .....OL 1520
James, Gladden .....HE 2726
James, Walter.....HE 0502, HO 0713
Jarvis, Sidney.....GL 8941
Jerome, Jerry .....OR 6664
Jennings, S. E. (Al).....OL 0183
Johnson, Noble .....HO 4102
Johnston, John W.....HO 9454
Johnstone, Raymond .....GL 6823
Jordan, Sid .....OL 3727

Kaliz, Armand.....GL 4298, HO 5016
Karloff, Boris.....
.....GR 3458, GR 1956, HO 3540
Kelsey, Fred A.....GR 6775, GR 1166
Kennedy, Edgar.....OX 6607, HO 7950
Kennedy, Tom .....GL 9757
Kenny, Colin.....GR 2208
King, Charles .....WA 9249, VA 4790
Kirby, David (Red).....GL 7460
Kirkland, Hardee .....HO 5016
Kohler, Fred .....Lasky
Kortman, Bob .....OL 5307, 593-569
Kosloff, Theodore.....GR 4209
Kotsonaros, George .....FI 2596
Krembs, Felix .....HO 4102
Kruger, Paul .....OL 2567
Kuwa, George .....GR 3650, GL 1641

Lackaye, Edgar .....HE 1836
Lackteen, Frank.....595-136, MU 9908
Laidlaw, Ethan .....OL 2618
LaMarr, Richard .....HO 5216
Lamont, Harry.....GR 7551, HO 9418
Lane, A. B. .....TU 2629
Lanning, Frank .....OL 2753
Lebedeff, Ivan.....C. B. DeMille
Lederer, Otto.....HE 9579
Lee, Duke R.....No. HO 147-W
Leigh, Frank .....GL 7290
Le Veque, Edward...FI 2275, CH 2047
Lewis, Mitchell.....HO 7950, RO 4125
Liggett, Louis .....HE 9948
Lincoln, Elmo.....HE 5558
Lindley, Bert.....GL 6823
Lindsay, John L.....GR 6455
London, Tom.....HO 0286
Long, Walter .....GR 9995
Lorch, Theodore.....HE 8436
Lowery, William.....599-257

Macdonald, Don .....WA 3883
MacDonald, Wallace.HE 0477, HE 1161
Mack, Wilbur.....No. HO 861-J
MacLean, R. D.....GR 9604
Malatesta, Fred M. .....HE 9920
Maly, Walter.....No. HO 685-J
Martell, Alphonse .....HE 1473
Martell, Harrison .....GL 6475
Martin, Duke .....HO 7950
Martindel, Edward..DR 4932, GR 1166
Mason, James .....
.....GL 0967, Culver City 3632
Matiesen, Otto.....Grant E. Dolge
McCarthy, Myles .....HE 9243
McCormick, W. Merrill.....GL 7256
McDonald, Francis .....HO 7960
McDonald, Jack .....
.....GL 6131, GL 7379, HE 1191
McGuire, Tom.....HE 8273
McIlwain, W. A.....TR 8735
Meehan, Lew .....HO 4102
Mendez, Emilio .....HO 4102
Menjou, Henry .....HE 0050, HE 4908
Merkyl, John.....Culver City 2482
Metcalfe, Arthur....GR 0446, GR 4682
Metcalfe, Capt. Earl.....No. HO 414-J
Milar, Adolph.....Crescenta 307-W
Miljan, John .....GR 9469, GR 1166
Miller, Carl .....
OX 6837, OX 3179, GL 6131, GL 7379
Miller, Harold .....OR 4319
Millett, Arthur.....DR 1724
Mimieux, Rene .....GR 1411
Montague, Monte.....Burbank 1051-W

FRANK S. HAGNEY

THAT "HE MAN" HEAVY

"All Aboard"—*First Nat'l* "The Frontiersman"—*M-G-M* "One Round Hogan"—*Warner Bros.*
"The Rawhide Kid"—*Universal* "On Your Toes"— *Universal*
"Midnight Madness"—*DeMille*

Courtesy to all Agents

Hollywood Athletic Club, HE mpstd 1161 Residence, HE mpstd 6948

1000 feet film available

Winner of World's Championship Catalina Row Boat Marathon, June 12th, 1927

Heavy Men Continued

Montana, Bull .....Glendale 7537
Morley, Jay.....No. HO 19
Morris, Dave .....HE 0511
Morrison, Arthur.....590-047
Murray, Tom...Burbank 1134, GR 1166
Murrell, Robert .....HO 4102
Myers, Harry .....WA 6434
Myzet, Rudolf .....HO 4735

Nardelli, George A...GL 0980, HE 4197
Neely, Neil .....OX 5228
Neill, Richard R.....GL 1909
Nestell, Bill.....No. HO 337-J
Nicholson, Paul .....
.....HO 3540, S. Mon. 250-78
Northpole, John .....HE 4621
Northrup, Harry .....DU 1200
Nowell, Wedgwood.....HO 3821
Noyes, Skeets .....GR 1105
Nye, G. Raymond.....598-927

Oakman, Wheeler .....OX 4480
Oback, Ferd .....Glendale 2412-R
Ober, Robert.....GL 4755, GR 1166
O'Brien, Joe Pat .....HE 4208
O'Dell, Garry .....HO 4102
O'Farrell, Broderick.HE 2193, HE 5526
Oland, Warner .....Ernest S. Cowell

Pallette, Eugene.....598-637, HO 5016
Paoli, Raoul .....HE 7885
Pasha, Kalla .....OX 4591
Payne, Bruce .....HE 7404
Pegg, Vester.....OX 4784
Peil, Edward 599-941
Pembroke, Harry .....Glendale 4741
Pembroke, Jerry .....HE 6463
Percival, Walter C..GR 2148, GR 3228
Periolat, George .....MU 1221
Perry, Robert .....OX 8910
Peters, Frederick.....No. HO 698-J
Peters, John.....GL 5017, HO 6229
Phillips, Eddie .....GR 2897
Pierce, Jim .....HE 3765
Post, Charles A. (Buddy).....
.....Grant E. Dolge
Powell, William .....Lasky
Power, Paul .....HO 3642
Pratt, Jack.....No. HO 267
Prescott, John .....GR 2174
Prince, John T.....HO 1068, GL 4468

Prior, Herbert .....GL 6795
Prisco, Albert .....HO 6254
Prival, Lucien .....First Nat'l

Rae, Buddy .....593-131, GL 7046
Randolf, Anders.....OX 6429, GL 1123
Rankin, Donald .....HE 4778
Renard, Ervin .....HE 2171
Requa, Charles .....WA 8770
Richardson, Jack .....
.....592-465, HE 4197, HO 4102
Rivero, Julian .....HE 9270
Romanoff, Constantine .....AN 7421
Roscoe, Alan .....HE 6621
Ross, Sherman .....OR 7649
Ross, William .....OL 2131
Russell, J Gordon.....OX 6497
Russell William .....OX 2554

St. Polis, John .....GR 9443
Salter, Hal .....GL 8831
Sandford, S. J. .....OX 1580
Santoro, Jack .....HO 7960, HO 4181
Santschi, Tom.....GR 3323
Sarno, Hector V.....Sterling 0186
Saunders, R. D.....591-904
Schable, Robert.....599-479, OL 6712
Schaefer, Ed .....OX 2734
Schumann Heink, F.....HE 2151
Sears, Allan .....GR 0971
Shumway, Lee .....HO 6417
Shumway, Walter .....HO 0812
Siegmann, George A.....Universal
Silvera, Carl .....HO 1628
Simpson, Russell.....593-088, HO 7950
Sleeman, Phil .....GR 3650
Smalley, Phillips.....HE 9204
Smith, Albert J.....HE 4515
Smith, Capt. W. L.....GR 5530
Sojin, K .....DR 8517
Soussanin, Nicholas .....
.....HE 1428, HE 5955, HO 4102
Steers, Larry .....HE 2[illegible]04
Stevenson, Hayden .....Universal
Stockdale, Carl .....HO 1208
Stone, Doc.....GR 1721, GR 2602
Sturgis, Eddie .....GR 2185
Sullivan, Charlie 598-540
Supplee, Cuyler .....HO 4102
Sutherland, Dick.....HE 8663
Sykes, Bill .....HE 1827

Tellegen, Mike .....GL 8979
Thalasso, Arthur 596-237
Thompson, Nick .....GL 0448
Tomlinson, Daniel .....OX 4536
Travers, Richard .....S. Mon. 285-42
Trento, Guido .....HO 3631
Tucker, Richard.....GL 6795, HO 5016
Turner, Smoke .....HO 1140
Tuttle, Felix .....Glendale 5945-M

Valerio, Albano .....AT 0336
Van Vleck, Will .....HE 3610
Vavitch, Michael .....
.....598-809, 595-867, GR 5111
Vic, Capt. .....GR 4793
Vincze, Michael .....HO 4221
Visaroff, Michael S., HO 8269, HE 4305
Vogeding, Fredrik .....HO 8940
von Brincken, W.....GR 1105
von Jany, Tibor.....590-860
Von Meter, Harry .....GR 9533

Wagner, Max .....HO 0786
Walker, Harry.....HE 7644, HO 5016
Walker, Robert .....GR 7020
Walling, Will R.....HO 0215
Ward, Chance .....GR 1851
Watermeyer, Jack ..Van Nuys 484-W
Wayne, Richard .....GL 4949
Webster, Howard .....ME 0266
Welsh, William.....GL 5731
West, Charles H.....OL 2376
Wheat, Larry .....WH 0469
Wheatcroft, Stanhope .....
.....HO 4399, HE 0666
White, Leo .....HO 4735
Whitlock, Lloyd .....GR 3713
Whitson, Frank 595-062
Williams, Guinn (Big Boy).....
.....GR 1166, HE 8519
Wilson, Hugh .....HE 1379, HO 3642
Wilson, Tom.....GR 3984
Wilson, William .....GR 8131
Wolheim, Dan .....GL 9891
Wolheim, Louis .....HO 4102
Woods, Harry .....OX 7234

Young, Noah.....Culver City 3033
Young, Rennie .....WE 4859
Young, Victor .....GL 1926

Zeliff, Seymour .....OX 1710

JACK ANTHONY

HO 7111
HO 3638

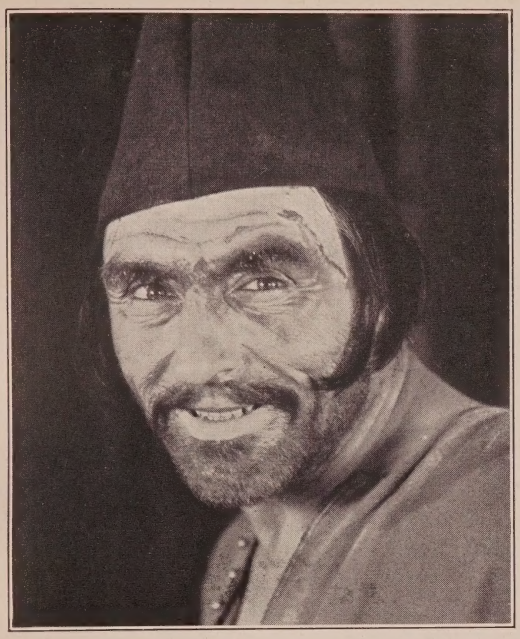

FRANK LEIGH

Management
WM. W. COHILL

GLadstone 7290

GEORGE KOTSONAROS

BRUTE HEAVIES AND CHARACTERS

Current Releases

"When a Man Loves"—*John Barrymore—Warner Bros.* "The Tender Hour"—*George Fitzmaurice—First Nat'l*
"The Private Life of Helen of Troy"—*First Nat'l*
"The Wizard"—*Richard Rosson—Fox*

Future Release

"The Basher" in "The Street of Sin"—*With Emil Jannings—Lasky*

FI tzroy 2596

Witzel Photo

ADOLPH MILAR

Current Release
"Back to God's Country"—*Universal*
Future Releases
"Uncle Tom's Cabin"—*Universal*
"The Jungle Rose"—*Fox* "Mechanical Doll"—*Fox*
Crescenta 307-W

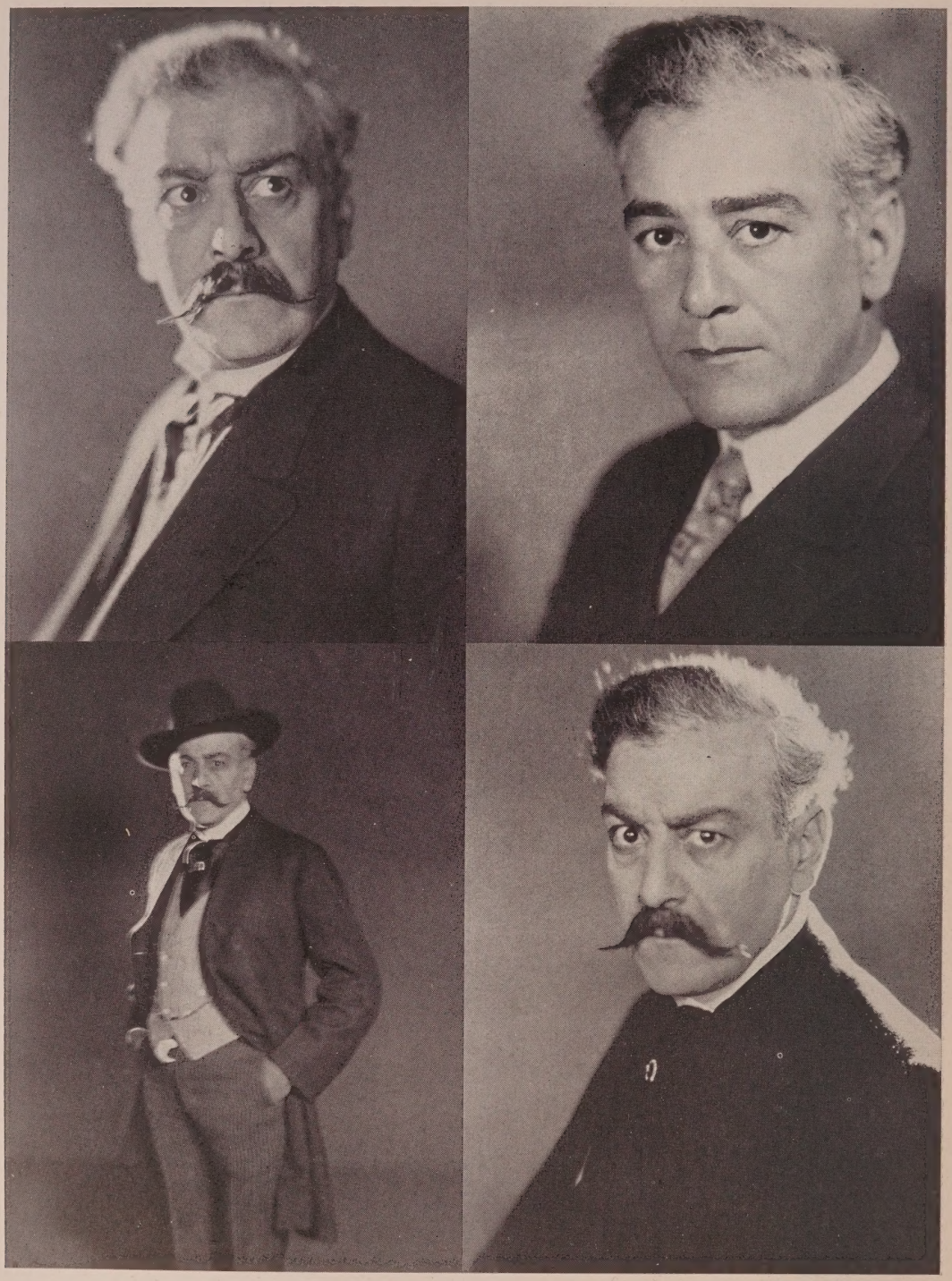

ALLAN GARCIA

Characters and Heavies

Owner and Ringmaster in "THE CIRCUS" with

CHARLIE CHAPLIN

Courtesy to all Agents WH itney 8780

NOAH YOUNG

Heavies and Comedy Relief

Current Releases
"The First Auto"
Warner Bros.
"Ham and Eggs"
Warner Bros.
"Gun Gospel"
First Nat'l
"Sharp Shooters"
Fox

Now Available

Culver City 3033

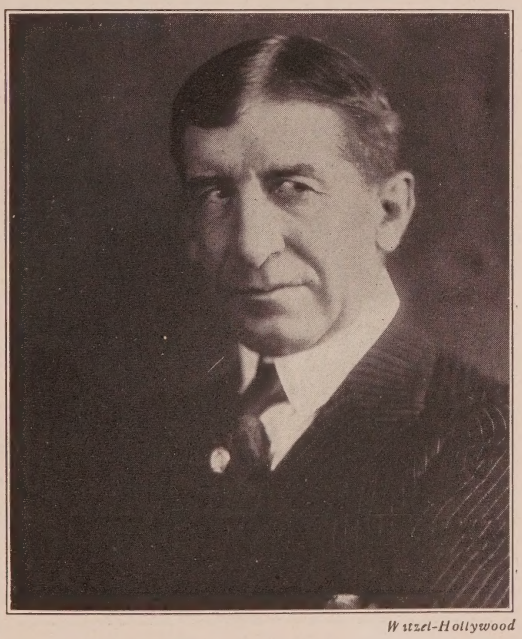

Witzel-Hollywood

DON MACDONALD

Leads and Heavies

WA shington 3883 HO lly 4102

FRANK CAMPEAU

Courtesy to all Agents

HE mpstd 2151

J. GORDON RUSSELL

OX ford 6497
HO lly 4102

Witzel-Hollywood

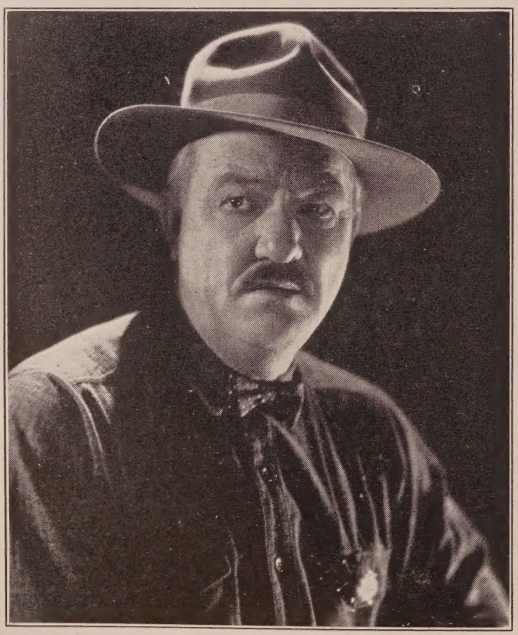

James Farley

The Executioner in "The King of Kings"
"Lure of the Yukon"—*Ernst Laemmle—Universal*
"Chicago"—*C. B. DeMille*
"Fighting Fathers"—*Roach*

Courtesy to all Agents
HEmpstd 4161

ROBERT SCHABLE

599-479

OL ympia 6712

TOM WILSON

As
"Hook Hand Anderson"
With
Fred Thomson
Directed by
Lloyd Ingraham and Al Werker
A
Paramount Picture

Phone:
GR anit 3984

Address:
1352 No. Spaulding Ave., Hollywood

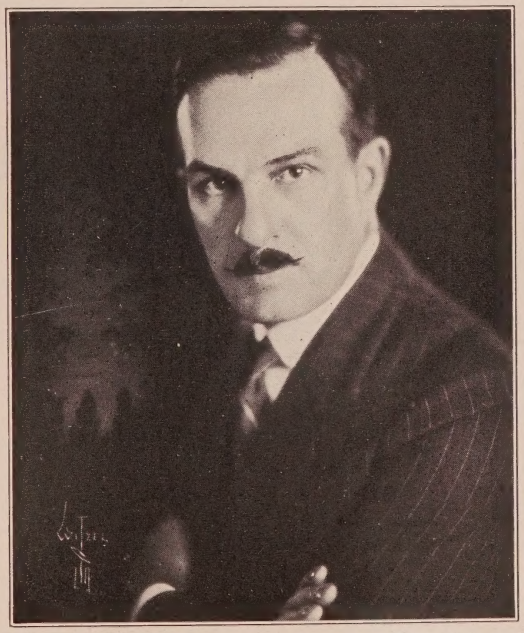

Witzel-Hollywood

HENRY HEBERT

"The Lion and the Mouse"
Bacon—Warner Bros.
"Be Yourself"—*Seiter—Universal*

Under personal management of
W. O. Christensen

HO lly 6229 HE mpstd 2947

Rayhuff-Richter Photo

JOHN MILJAN

Current Releases
"The Devil's Circus"—*M-G-M* "Almost a Lady"—*Metropolitan*
"Lovers"—*M-G-M*
"Wolf's Clothing"—*Warner Bros.* "The Yankee Clipper"—*DeMille*
"The Desired Woman"—*Warner Bros.*
"Sailor Izzy Murphy"—*Warner Bros.*

GR anit 9469 GR anit 1166

J. Thornton Baston

(JACK BASTON)

Current Releases

"Loves of Carmen"
Walsh—Fox

"The Circus Ace"
Stoloff—Fox

"Chain Lightning"
Hillyer—Fox

"The Branded Sombrero"
Hillyer—Fox

"By Whose Hand"
Lang—Columbia

Coming Release

"Hello, Cheyenne!"
Ford—Fox

Residence: GL adstone 7840

GR anit 2148 HO lly 4102

Jack Richardson
The Heavy Man

Courtesy to all Agents

592-465 HE mpstd 4197 HO lly 4102

LEE SHUMWAY

Leads and Heavies

"The Great Mail Robbery"—*F.B.O.*
"South Sea Love"—*Ince—F.B.O.*
"Lights of London"—*F.B.O.*

Courtesy to all Agents

HO lly 6417

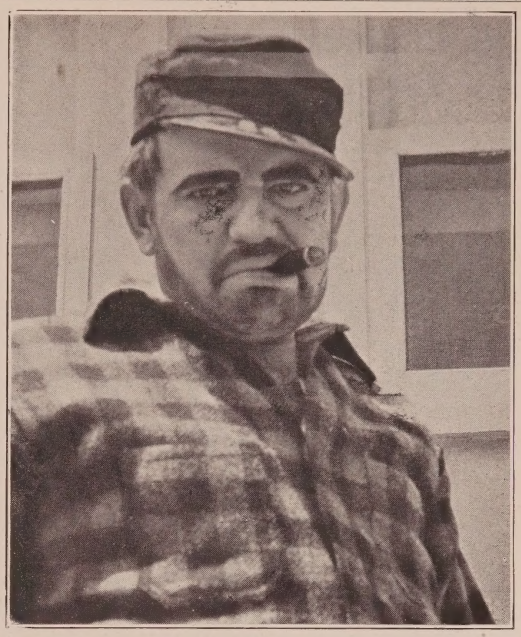

Witzel-Hollywood

RICHARD CRAMER

Height 6 ft. Weight 200 lbs.

Current Releases

"Man Without a Face"—*Pathe* "The Love Mart"—*Gearge Fitzmaurice—First Nat'l* "Home Made" *with Johnny Hines*

Future Releases

"Sharp Shooters"—*Jack Blystone—Fox* "Burning Daylight"—*Charles Brabin—First Nat'l*

Now Playing in "Broadway" at the Curran Theatre, San Francisco

Courtesy to all Agents. HOlly 4102

FRED DeSILVA

Current Events

"The Gaucho"—*United Artists*
"Eagle of the Sea"—*Lasky*
"Prisoners of the Storm"—*Universal*

Represented Exclusively by Higgins-McCullough

GRanit 2148 HEmpstd 3263

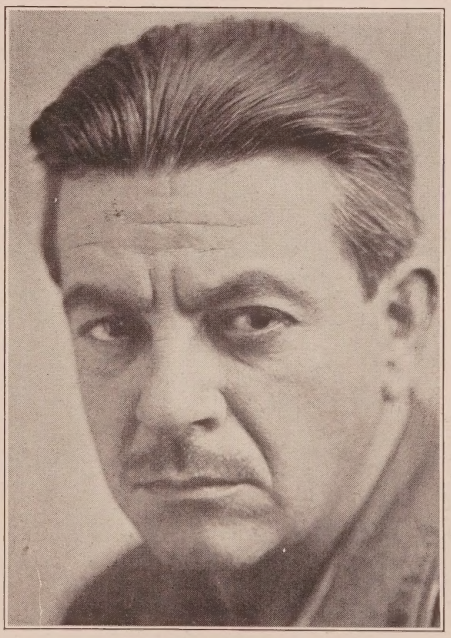

HARRY LAMONT

20 years Stage—10 years Pictures

Current Releases

"Framed"—*Brabin—First Nat'l*
"The Road to Romance"—*Robertson—M-G-M*
"The Angel of Broadway"—*Leatrice Joy—DeMille*

Coming Releases

"Bride of the Night"—*Hawks—Fox*
"The Passionate Adventure"—*Fred Niblo—Sam'l Goldwyn*
"The Enemy"—*Fred Niblo—M-G-M*

GRanit 7551 HOlly 9418

PAUL CESARI

Courtesy to all Agents

HEmpstd 7212
HOlly 4102

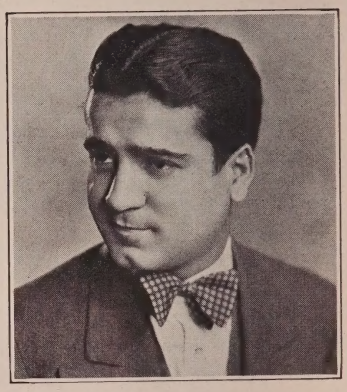

Porter S. Cleveland Photo

FRED CAVENS

Actor—Fencing Master
Current Releases
"Don Juan"—*John Barrymore*
"When a Man Loves"—*John Barrymore*
"The Heart Thief"—*DeMille* "Senorita"—*Lasky*
"The Fighting Eagle"—*DeMille*
"She's a Sheik"—*Lasky*

GLadstone 8664 Courtesy to all Agents HOlly 4102

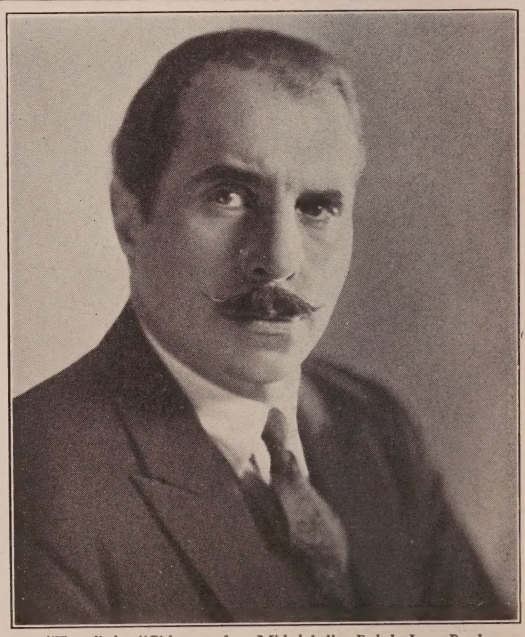

"Tony" in "Chicago after Midnight"—*Ralph Ince Prod.*

CHRISTIAN J. FRANK

"Garcia" in "The Fighting Don"—*with Richard Talmadge-Irvin*
Willat-Universal Jewel
"Texas Jack" in "Arizona Bound"—*John Waters-Lasky*
"Special Delivery"—*with Eddie Cantor—Lasky*
The Sheriff of Winthrop in "Nevada"—*Lasky*

Represented Exclusively By Higgins-McCullough—GRanit 2148

GLadstone 0516 Messages: HOlly 9023

MICHAEL S. VISAROFF

Current Releases—"Camille"—*Fred Niblo*
"Two Arabian Knights"—*Lewis Milestone—United Artists*
Coming Releases—"A Girl in Every Port"—*Howard Hawks—Fox*
"Ramona"—*Edwin Carewe—U. A.*
"The Last Command"—*Josef von Sternberg—Lasky*
"We Americans"—*Edward Sloman—Universal*
At Liberty

Exclusive Management, Al Rosen; Florence Postal, Associate
HO lly 8269 HE mpstd 4305 HO lly 4102

In "The Adventurer"—*Tourjansky—M-G-M*

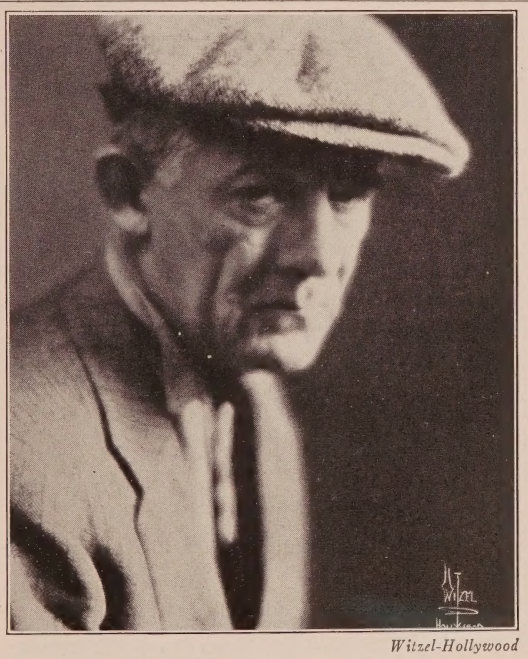

Witzel-Hollywood

EDDIE STURGIS

GR anit 2185

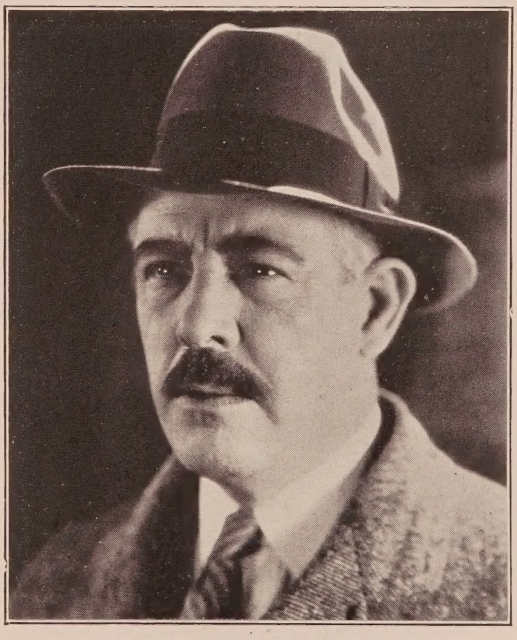

ROBERT E. HOMANS

Heavies and Characters

"Let it Rain"—*Douglas MacLean*
"Fast and Furious"—*Mel Brown—Denny—Universal*
"College Days"—*Richard Thorpe—Tiffany*
"Mountains of Manhattan"—*Hogan—Gotham*
Recently Finished—"Col. Gowdy" in "The Barker" at Belasco Theatre

Courtesy to all Agents
Glendale 1099-R HO lly 3540 HE mpstd 0502

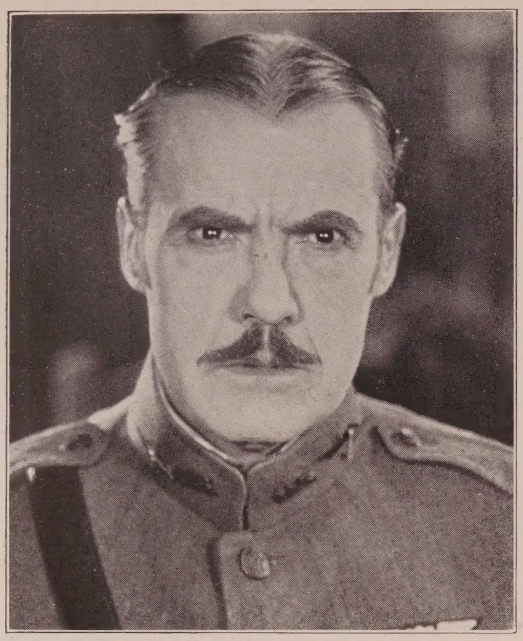

RICHARD R. NEILL

GLadstone 1909

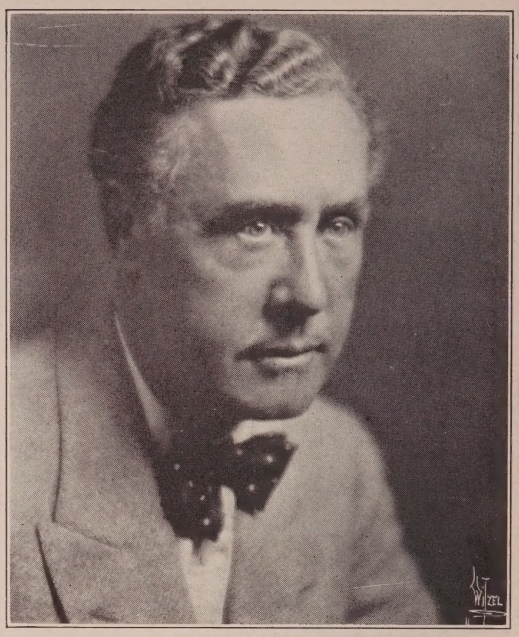

Witzel-Hollywood

William Conklin

Represented Exclusively By
Higgins-McCullough
GRanit 2148

GRanit 5176 **HOlly 5016**

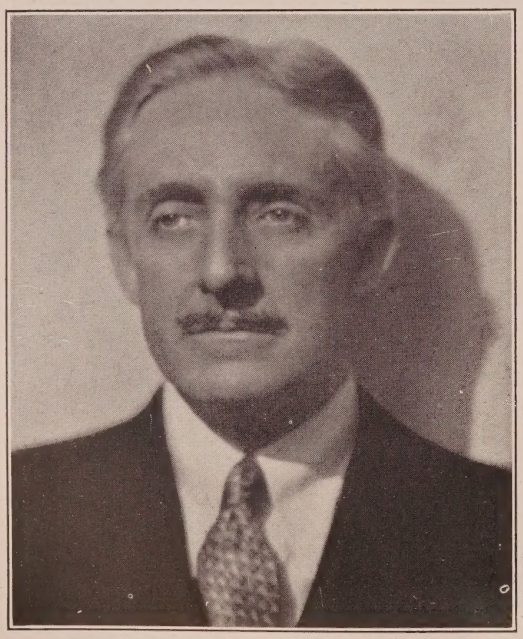

GEORGE COWL

Future Release
"Burning Daylight"—*Milton Sills—First Nat'l*

HOlly 5919

Masquers Club, HOlly 5016

SEYMOUR ZELIFF

Future Release
"Harris" in "Uncle Tom's Cabin"
Harry Pollard—Universal Special Prod.

Courtesy to all Agents
OXford 1710

JOHN PETERS

Productions during 1927
"The Student Prince"—*M-G-M* "The Frontiersman"—*M-G-M*
"The Enemy"—*M-G-M* "Four Sons"—*Fox*
"Dog of the Regiment"—*Warner Bros.*
"Legion of the Condemned"—*Famous—Lasky—Paramount*
"Hell's Angels"—*United Artists*
GL adstone 5017
Personal Management of W. O. Christensen
HO lly 6229

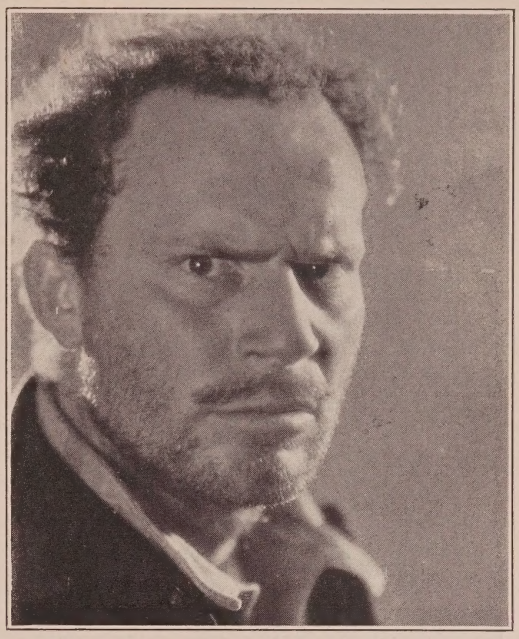

RICHARD ALEXANDER

"Alec Calhoun" in "Ladies From Hell"
John Robertson—M-G-M
"Hector" in "The Leopard Lady"—*Direction Rupert Julian—DeMille*
"Dirk" in "The Bride of the Colorado"
Direction Elmer Clifton—DeMille
DR axel 6184

ALPHONSE MARTELL

"Breakfast at Sunrise"—*United Artists*
The Heavy in "Legionnaires in Paris"—*F.B.O.*
"The Tigress"—*Columbia*
The Heavy in "Scarlet Youth"
direction Wm. Curran for Millard Prod.

HE mpstd 1473 HO lly 4102

LAWFORD DAVIDSON

Current Releases
"The Patent Leather Kid"—*First Nat'l*
"Blood Will Tell"—*Fox*
"Wild Cat Law"—*Fox*
Future Releases
"Do It Again"—*First Nat'l*
"Burning Daylight"—*First Nat'l*

GR anit 5049 GR anit 1776

Redman Finlay

Indian Characters

HO 5433

Messages GR 7963

HO 4102

Witzel-Hollywood

JACK GANZHORN

Future Release

As "Frenchy"—the Menace—in "The Valley of Hunted Men"—*Thorpe—Action Pictures, Inc.*

Present Engagement—with Paramount, with Wallace Beery and Raymond Hatton in "Partners in Crime"

Available about February 1st

HE mpstd 3894 HO lly 4102

Rayhuff-Richter Photo

F. SCHUMANN HEINK

HE mpstd 2151 HO lly 4102

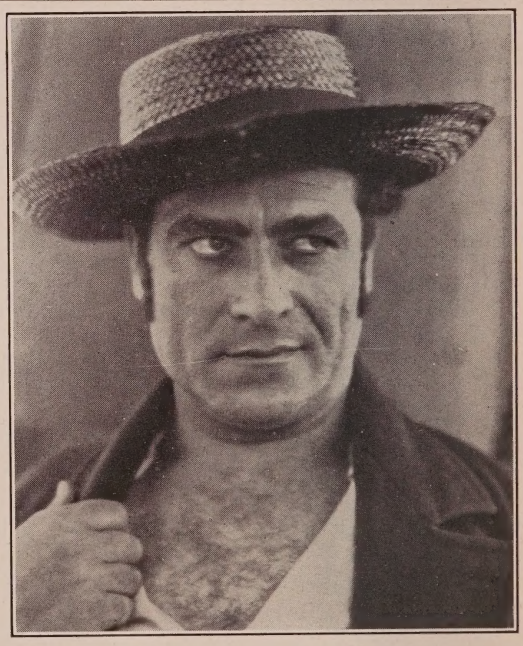

BUDD FINE

Character Heavy

"The Wreck of the Hesperus"—*DeMille;* "Gigolo"—*DeMille;* "The King of Kings"—*DeMille;* "Sporting Goods"—*Lasky;* "Body and Soul"—*M-G-M;* "The Last Command"—*Lasky;* "The Rough Riders"—*Lasky;* "On Your Toes"—*Universal;* "Stop That Man"—*Universal;* Christie Comedies, Fox Comedies, Roach and Mack Sennett Comedies.

Courtesy to all Agents DUnkirk 2060

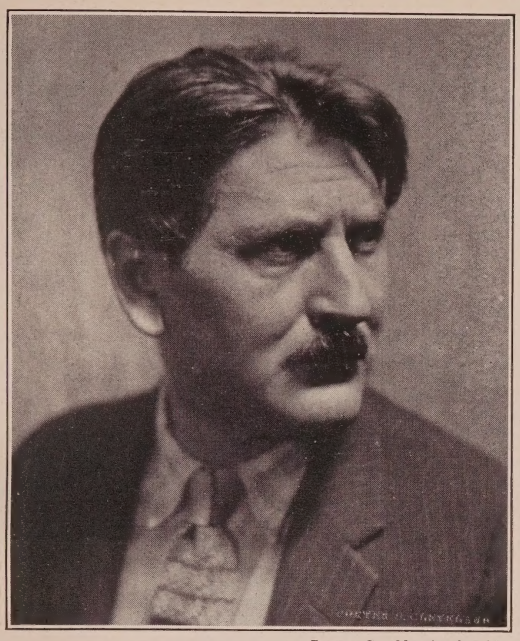

Porter S. Cleveland Photo

MICHAEL VINCZE

European Actor—18 Years Stage Experience

Current Release

"A Million Bid"—*Michael Curtiz—Warner Bros.*

Future Releases

"Rachel"—*Rowland V. Lee—Paramount*

"The Foreign Legion"—*Ed Sloman—Universal*

HO lly 4221

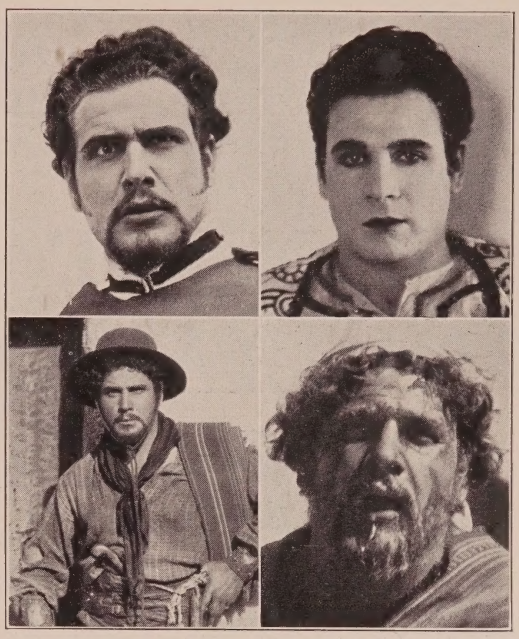

EMILIO MENDEZ

Characters and Heavies

"The Dove"—*United Artists*

"Two Arabian Knights"—*United Artists*

"The Gaucho"—*Douglas Fairbanks—United Artists*

Athletic champion of South America

OX ford 9553 HO lly 4102

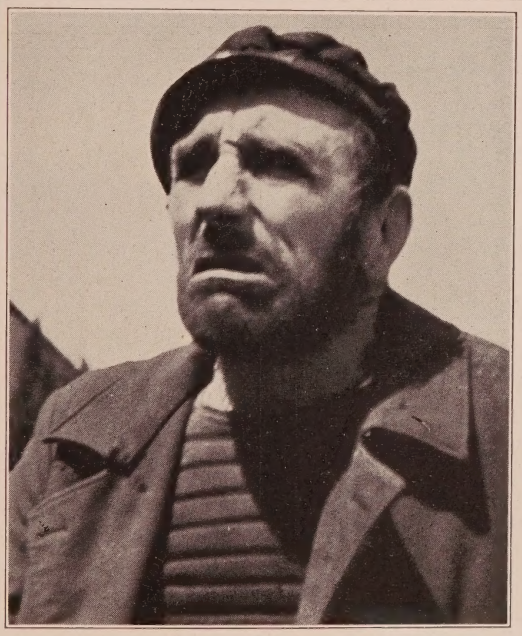

CONSTANTINE ROMANOFF

Current Releases

"The Love Mart"—*First Nat'l*

"The Private Life of Helen of Troy"—*First Nat'l*

Future Release

"Sharp Shooters"—*Fox*

Present Engagement

With Milton Sills in "Burning Daylight"—*First Nat'l*

AN gelus 7421

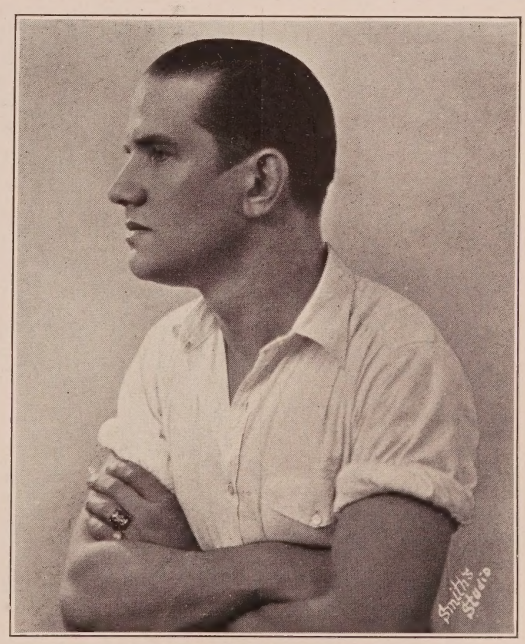

LYNTON WRIGHT BRENT

Juvenile Heavy

Ten years stage experience—also pictures

VE rmont 6769 5722 Chesley Ave.

ERNEST HILLIARD

1927

"The Scorcher"—*H. J. Brown*
"The Midnight Watch"—*Carr*
"Modern Daughters"—*Carr*
"Smile, Brother, Smile"—*First Nat'l*
"Devil Dog"—*Schlank*
"The Silent Hero"—*Worne*
"The Racing Fool"—*H. J. Brown*
"The Crystal Cup"—*First Nat'l*
"Broadway After Midnight"—*Krelbar*
"The Wheel of Destiny"—*Worne*
"Bowery Rose"—*Burton King*
"The Noose"—*First Nat'l*
"Burning Up Broadway"—*Sterling*

1928

?

GL adstone 8362

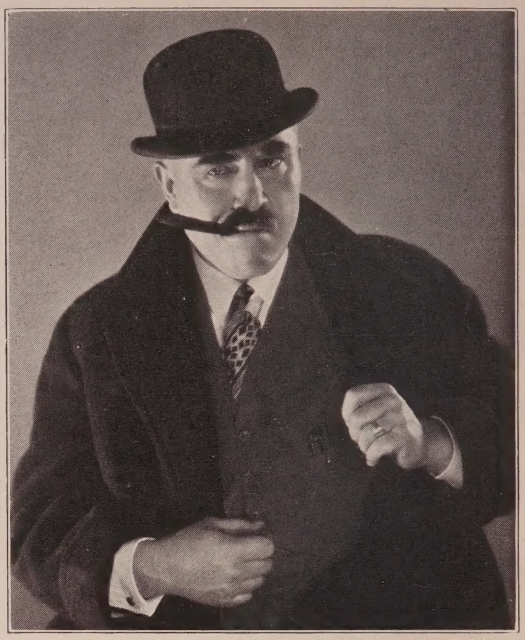

FRED A. KELSEY

Featured with Charlie Murray as
"Mulligan" in "The Gorilla"
Al Santell—First Nat'l

Management Edward Small Co.

GR anit 6775 GR anit 1166

SVEN HUGO BORG

Current Releases
"The Show"—*Tod Browning—M-G-M*
"Love"—*Edmund Goulding—M-G-M*

Future Releases
"His Night"—*Harry Beaumont—M-G-M*
"Rose Marie"—*Edmund Goulding—M-G-M*

Management—Sherrill and Friedman, Inc.

GL adstone 3131 Residence: Santa Monica 450-31

VICTOR YOUNG

Height 6 ft. 6 in. Weight 220 lbs.

"Keep looking that way and you'll never be jostled."

Thos A Edison

GL adstone 1926

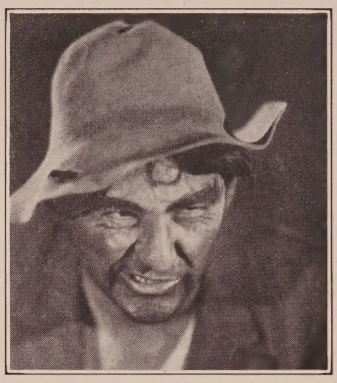

TOOFIK SIMON

Oriental Character
Actor and
Technical Advisor

Native of the East, with five years' stage experience in those countries

Recognized authority on costumes, customs, and architecture
Arabian, Assyrian, Turkish, Egyptian and Persian
With particular reference to motion pictures

BE acon 9006

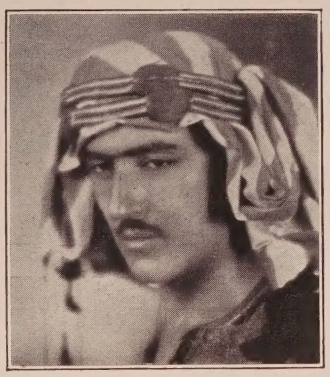

T. C. JACK

Current Release
"Quantrell" in
"Jesse James"
Fred Thomson
Paramount

OL ympia
1520

Porter S. Cleveland Photo

CAPTAIN VIC de la FARANDOLE

(Prof. Charles Vical)

Actor and Fencing Instructor

HEAVIES AND CHARACTERS

GR anit 4793
5930 Hollywood Blvd.
Hollywood

Courtesy to All Agents

ROBERT MURRELL

Heavies—Parts—and Bits
At Liberty Feb. 1st
HO lly 4102

Character Men

Aasen, John .....TR 1724
Abbott, Jacques .....GA 4351
Ackermann, Walter .....HE 9877
Ackroyd, Jack .....OL 4833
Adams, Ernie S.....GR 1105
Adams, Jack .....OX 5989
Aitken, Spottiswoode.....GL 5952
Albertson, Coit .....S. Mon. 646-01
Alderson, Erville .....
.....GL 7290, GR 6780, OX 6755
Allan, Vic.....No. HO 547-J
Allen, Alfred .....TR 8651
Allen, Sam E.....HO 4263
Althoff, Charles.....OR 0775, HO 5016
Anderson, James (Colored)....AT 6673
Andersen, Robert .....OL 2653
Anderson, C. E. (Cap.).....590-979
Apling, Bert ...Whittier 6464, HO 3113
Appel, Sam.....VA 3480
Armstrong, Will .....HE 4921
Arnetta, Henry 596-229
Asher, Max .....GR 9488
Austin, Frank .....GR 1869
Austin, William .....Lasky
Axzelle, Carl .....GR 6158

Bachman, Charles A.....GL 9813
Ball, Col. Lew.....Colo. 4255
Bancroft, George.....Lasky
Berliner, George Wyren.....HO 4102
Barnes, T. Roy.....HE 6298
Barringer, W. S.....GL 9913
Barrows, Henry A.....GL 5476
Barry, Elmo.....OR 0324
Barwyn, Max 590-668
Baston, J. Thornton (Jack).....
.....GR 2148, GL 7840
Bates, Col. Tom ...MU 1819, MA 4889
Bayfield, Harry ..HO 6827, HE 3926
Beal, Frank .....GL 7290
Becker, Fred .....OX 1891, HE 0067
Beday, Eugene .....GR 4234
Belcher, Charles M.....TR 0331
Bell, Hank .....HE 3558
Belmont, Baldy .....MU 2116
Belmour, Harry.....No. HO 541
Benedict, Kingsley 592-747
Benge, Wilson.....No. HO 414-W
Bennett, Charles .....WA 8111
Beranger, Andre.....HE 1161
Bergman, Henry .....GL 9803
Berliner, George Wyren.....HE 0502
Bernard, Lester .....GL 6131
Berrell, George.....DR 3440
Bertram, William .....HO 6712
Blackwell, Jim (Colored) ...ME 3803
Blaisdell, Bill .....UN 2304
Blinn, B. F.....DR 0473
Boland, Eddie 593-644
Bolder, Robert.....OX 4836
Bond, Franklin 545-01
Bonner, Joe .....HE 4715
Bowman, Billy .....GL 3550
Bracy, Sidney .....OR 8522
Bradbury, James .....
.....HE 0502, HO 1614, HO 5016
Brady, Ed.....GR 7575, GR 0241
Braham, Lionel .....GL 6108
Breese, Edmund .....
.....OX 3476, Demmy Lamson
Briden, C. Garland.....HO 4102
Brinkman, Ernest .....OL 4966
Brinley, Charles E.....593-561
Brodie, Buster .....AT 0160, WE 3688
Brooks, Sammy .....Hal Roach
Brower, Robert.....GR 8220
Brown, Amos George.....UN 5746
Brown, J. Edwin.....BE 5383
Brown, Morgan .....HO 2388
Brownlee, Frank.....No. HO 315-J
Bunny, George .....WA 4287
Burdette, Jack .....TR 1724
Burns, Bobby .....Educational
Burns, Robert.....No. HO 545-J
Burton, Clarence.....C. B. De Mille

Calvert, E. H.....GL 3047
Campeau, Frank .....HE 2151
Campbell, Joe .....Alhambra 2081

Carew, Arthur Edmund .....
.....GL 3908, GL 4908
Caress, William H.....596-759
Carillo, Mario.....FI 0352, HO 5016
Carlyle, Richard .....OL 8295
Carr, Leland E. .....
.....ME 7319, MU 5976, MU 0528
Carter, Calvert .....ME 6740
Cavin, Jess.....No. HO 946
Challenger, Percy..BE 3861, BE 3296
Chandler, Robert .....GL 1913
Chautard, Emil .....HO 3540
Chefee, Jack .....GL 6131
Cheron, Andre .....GL 3659
Chew, Frank .....CA 5302
Chief Big Tree 595-461
Child, Ray .....OL 2584
Christy, R. W.....BE 7354
Cinders, Billy .....OX 3771
Clark, Frank .....HO 5521
Clark, Jack J.....GL 1243
Clark, Harvey .....HE 7821
Clayton, Gilbert .....GL 8973
Clifford, William .....GR 3583
Clyde, Andy .....GR 4595
Cogley, Nick ..GR 3650, S. Mon. 250-48
Cole, Slim.....S. Mon. 230-30
Coleman, Frank "Kewpie"....HE 6640
Collins, Monte.....HO 6004
Collins, Monte, Jr.....591-498
Comstock, Clark .....EM 5898
Conklin, William.....
.....GR 2148, GR 5176, HO 5016
Connelly, Edward.....M-G-M
Conti, Albert.....HE 9915, GL 3131
Cook, Al .....F.B.O.
Cook, Ross.....OX 5838
Cooley, Frank .....OL 6171
Cooper, George .....M-G-M
Coporel, Al.....HU 0388
Cording, Harry .....HE 6348
Corey, Jim.....No. HO 207-R
Corrigan, D'Arcy.....GL 2943
Corrigan, Emmett .....GL 3473
Corrigan, James.....HE 2578
Cosgrave, Luke.....GR 0377, GL 4682
Cossar, John.....597-686
Courtright, William.....598-839
Covington, Bruce.....DR 1019
Covington, Z. Wall.....GR 0331
Cowl, George.....HO 5919, HO 5016
Cowles, Jules.....No. HO 707
Crane, Ogden 591-448
Crimmins, Dan .....FA 0354
Crockett, Charles.....WH 1601
Crossley, Syd 596-652
Crumplin, Hugh .....HO 5710
Cummings, Richard.....BE 0039
Currier, Frank.....M-G-M
Curtis, Jack Culver City 3222, HO 1068

D'Albrook, Sidney ..GR 6653, GL 2007
d'Auburn, Denis .....GL 7441
Dana, Frederick.....No. HO 337-J
Dane, Karl.....M-G-M
Daniels, Walter .....GL 2765
Darvas, Charles .....OX 7554
Davidson, Max .....OX 6932
Davis, Edwards .....GL 8672
Davis, Hal.....GR 9262
Davis, J. Gunnis.....HO 1620
de Brulier, Nigel.....Grant E. Dolge
De Grasse, Sam.....Freddie Fralick
de Grey, Sydney.....
.....GL 6131, GL 7379, TR 5451
Delmar, Thomas.....GR 5512
Dempsey, Thomas J.....596-664
Depp, Harry (Juvenile).....
.....DR 4623, HE 1412
de Ravenne, Raymond.....HE 1940
DeRuiz, Nick .....GL 4612
DeSilva, Fred..GR 2148, No. HO 918-J
DeVorska, Jess .....GL 3131
Diege, Peter .....HE 4909
Dime, James .....WA 1571
Dominici, Mario .....GL 3468
Donlin, Mike.....HE 6869..
Douglas, Byron .....HO 7960
Dow, Art .....HE 0363

Dowling, Joseph.....HE 6804
Dudley, Robert.....BE 2045
Dudley, Russ .....HO 3540, GR 6348
Dunaev, Nicholas .....OL 2612
Duncan, Taylor.....HO 3297
Dunham, Phil .....GR 9348
Dunkinson, Harry .....HO 1045
Dunn, Frank G. .....HE 3813
Du Vaull, Wm. P.....HO 3882
Dyer, Wm. J. (Bill).DR 3955, GL 6795

Eckhardt, Oliver J...GL 9918, GL 2218
Edeson, Robert.....C. B. DeMille
Edwards, Aaron .....DR 7853
Edwards, Snitz .....
.....GL 3861, GR 7891, GR 1166
Ellsworth, Elmer .....AT 2790
Ellsworth, Robert 556-796
Elmer, William.....EM 4581
Emile, W. 599-091
Engle, Billy .....Christie
Erickson, Knute.....GR 9754, HO 1068
Esmelton, Fred.....GL 2192, HO 8739
Ethier, Alphonz.....Grant E. Dolge
Evans, Charles E.....S. Mon. 252-47

Fahrney, Milton.....Culver City 2511
Fanning, Frank .....S. Mon. 282-49
Farley, James .....HE 4161
Faust, Ed .....HO 7479
Fawcett, George .....GR 1166
Faylauer, Adolph.....596-790
Feld, Fritz .....HO 7960, HO 1068
Fenwick, Harry .....WH 5796
Ferner, Dustin (Hal).....HO 1823
Fetchit, Stepin (Colored)....WE 6687
Fine, Budd .....DU 2060
Fisher, Alfred .....Glendale 3291-W
Fischer, Robert .....GL 6795
Fitzsimmon, Ralph H.....TR 6851
Fleming, Bob 593-850
Force, Charles .....
.....MU 5101, ME 5681, HU 5956
Ford, Francis 590-453
Forsythe, James .....OX 5674
Fortune, Edmund .....HO 1563
Fowler, John C. .....GL 5371
Francis, Alec B.....Ernest S. Cowell
Franey, Billy (Comedy).....597-238
Franklin, Rupert .....GL 3786
Franklin, Sidney.....HE 4892
Freemont, Al W.....Glendale 1446-J
French, Chas. K. .....OL 8430
French, George .....HE 5318
Furberg, Kurt 599-839
Furey, Barney .....OL 3365

Gambold, Fred A.....MU 1938
Ganzhorn, Jack .....HE 3894
Garcia, Allan .....WH 8780
Gardner, John.....S. Mon. 646-01
Gastrock, Phil .....AL 4246
Gay, Gregory.....United Artists
Gehrung, Eugene .....GR 1491
Geldert, Clarence.....HO 4102
George, John .....UN 3184
Gilbert, Billy 594-897
Gilbert, Dick .....GR 6268
Gilmore, Barney .....HE 6304
Gillingwater, Claude.....OX 5529
Girard, Jos. W.....GR 9506
Glazer, Bernie .....HE 5710
Gleason, E. L.....HO 3076
Godfrey, George (colored)....AX 9909
Goforth, George 593-086
Goodwin, Les .....HE 4976
Gordon, James .....HE 3520, HE 4206
Gough, John.....HO 6229, MU 8835
Grant, Lawrence .....HO 6229
Graves, Robert J....GL 8456, HO 5016
Gravina, Cesare .....GL 6108
Green, Duke 596-031
Gribbon, Eddie.....Demmy Lamson
Griffith, Frank .....HO 3250
Grimwood, Herbert .....HO 3540
Gripp, Harry .....HE 8627
Griswold, Herbert Spencer (Texas Kid) .....HO 5299
Guenste, F. F. 53530
Guilfoyle, James.....S. Mon. 635-67

CLAUDE GILLINGWATER

Playing "Major Calvert Buford" Supporting Richard Barthelmess in "The Little Shepherd of Kingdom Come"—*an Alfred Santell Production for First National.*

Management Edward Small Company

OX ford 5529

GR anit 1166

Character Men Continued

Gyton, George .....GR 5431

Hachmuth, August .....OR 8089
Hadley, Bert.....OL 6390, DR 9446
Hale, Alan.....C. B. DeMille
Hall, George Towne .....GR 7670
Hall, Winter .....HO 3943
Hamilton, Mark .....HO 6229
Harlan, Otis .....GL 6735, GR 1166
Harris, Joe .....Newhall 28-J-21
Hart, Al .....GR 0390
Hartz, Col. R. Scott.....DU 0575
Harvey, George .....BE 5763
Harvey, Donal .....HE 9638
Hathaway, Rhody.....HE 5997
Hatton, Raymond.....Lasky
Hebert, Henry.....HO 6229, HE 2947
Heck, Stanton.....GR 2075
Heim, Ed 596-238
Hellum, Barney .....HO 4735
Henderson, Jack 593-136
Henderson, Theodore (Ted)...GL 4863
Hendrick, Dudley .....UN 9508
Herbert, George .....EL 1551
Hersholt, Jean.....Universal
Herzinger, Charles W.....
.....TR 6931, GL 4612
Heuston, Alfred .....GL 2682
Higby, Wilbur.....GR 6651, HE 6997
Hildebrand, Rodney .....GA 3999
Hoefli, Jackie .....ME 5569
Hoffmann, Otto F.....Culver City 2448
Holland, Cecil.....M-G-M
Holmes, Fred .....OR 7661
Holmes, Stuart.....HE 4709
Holmgreen, Elmer .....UN 5746
Homans, Robert E.....
..Glendale 1099-R, HO 3540, HE 0502
Holtz, Tenen .....M-G-M
Howard, Harold.....GL 1023
Howard, Dick .....WA 1633
Hoy, Danny (Juv.).....MU 3837
Hoyt, Arthur .....HO 7950, TR 1981
Huley, Pete.....ME 8112
Hummel, Wilson ....Alhambra 4371-J
Humphrey, Orral ...Wilmington 878-J
Humphrey, William.....GR 7339
Hunt, Jay .....HO 4102
Huntly, Fred .....OL 5433
Hurst, Brandon .....GR 0392, GR 4071
Hurst, Paul .....First Nat'l
Hyman, B. .....OL 2346
Hytten, Olaf 590-435

Irving, George .....
HE 9940, HE 5109, GR 5496, GR 2732

Jacobs, Burdell .....OL 3672
Jaimison, Bud .....BE 1097
James, Walter.....HE 0502, HO 0713
Jarvis, Sidney .....GL 8941
Jefferson, Thomas .....OX 7437
Jeffries, Will .....HO 2940
Jennings, De Witt...GR 2148, HE 5760
Johns, Bertram .....GR 5213
Johnson, Noble .....HO 4102
Johnston, Lorimer .....HE 9912
Johnstone, Raymond.....GL 6823
Jones, Harry .....ME 5171
Jones, Oliver.....No. HO 546-W
Jones, Winfield .....GL 8466
Jones, W. Wallace.....HO 0487

Kacer, Jan .....HO 4102
Kahanamoku, Duke P. .....WH 1380
Karloff, Boris.....
.....GR 3458, GR 1956, HO 3540
Kelsey, Fred A. .....GR 6775, GR 1166
Kennedy, Edgar.....OX 6607, HO 7950
Kibbee, Guy.....GL 4760
Kimball, Edward M.....594-171
King, Claude .....HO 7950
King Emmett...No. HO 1147, HE 5171
King, Louis.....HE 4371
Kipling, Edward.....HE 7566
Kirby, David (Red).....GL 7460
Kirkland, Hardee .....HO 5016
Knott, Adelbert.....WA 6328
Knowles, Dr. M. C.....GL 7085
Kohler, Fred .....Lasky
Kortman, Bob .....OL 5307, 593-569
Kotsonaros, George .....FI 2596
Kottka, Otto.....Culver City 3627
Krembs, Felix .....HO 4102
Kruger, Paul .....OL 2567
Kuwa, George .....GR 3650, GL 1641

Lackaye, Edgar .....HE 1836
Laidlaw, Roy .....WH 6874

La Marr, Richard .....HO 5216
Lamont, Harry.....GR 7551, HO 9418
Lane, Charles .....GL 4301
Lanning, Frank .....OL 2753
Lanoy, Andre .....HE 2151
La Reno, Dick.....HO 2486
Lawrence, Douglas .....DE 6594
Lederer, Otto .....HE 9579
Lee, Duke R.....No. HO 147-W
Leonard, Gus.....DR 0266
Leigh, Frank .....GL 7290
Le Veque, Edward...FI 2275, CH 2047
Lewis, Mitchell.....HO 7950, RO 4125
Lewis, Ralph .....GR 1166
Lewis, Richard .....BE 7415
Lewis, Walter P.....OX 9058
Liggett, Louis .....HE 9948
Lindley, Bert.....GL 6823
Lingham, Tom .....Glendale 7296
Link, Billy .....Burbank 867-W
Littlefield, Lucien.....Demmy Lamson
Lloyd, Jack V. .....GL 9969
Loberg, Art .....AT 5887
Lockney, John P.....HO 0023
Loraine, Harry .....HO 2678
Lotto, Fred .....S. Mon. 225-31

MacDonald, Harry .....OL 3543
MacDonald, J. Farrell.....Fox
MacDonald, Wallace.HE 0477, HE 1161
Mack, Bobby .....HO 7960
Mack, James T.....GL 1649, HO 5016
Mack, Joseph.....HO 3642, GR 0580
MacLean, R. D.....GR 9604
MacQuarrie, Murdock.....HE 6547
Maguire, Tom.....No. HO 422
Mailes, Charles Hill.....GR 3382
Malatesta, Fred M.....HE 9920
Marburgh, Bertram..GR 7161, HE 0411
Marcus, James .....HE 7821
Marion, George .....OX 4929, HE 7791
Marion, William .....HE 1191
Mark, Michael .....
.....HE 9142, GL 4239, GL 0563
Marks, Willis.....BE 4046, EM 3260
Marshall, Bud .....Culver City 4478
Martin, Duke .....HO 7950
Martindel, Edward...DR 4932, GR 1166
Mason, Dan (Comedy).....
.....GL 7290, GR 9088
Mason, James .....
.....GL 0967, Culver City 3632
Matiesen, Otto (Juv.)..Grant E. Dolge
Mattraw, Scotty 599-946
Mayne, Eric .....HO 0713
McAllister, Paul .....S. Mon. 225-24
McCall, Bill .....Sennett
McCarthy, Myles .....HE 9243
McCormick, W. Merrill.....GL 7256
McCready, John 595-598
McDonald, Francis .....HO 7960
McDonald, Jack .....
.....GL 6131, GL 7379, HE 1191
McDowell, Nelson.....HE 7914
McGee, Col. .....HE 2344
McGee, Scott (Red) .....HE 1927
McGuire, Tom.....HE 8273
McHugh, Charlie....HO 5315, GL 9803
McIlwain, W. A.....TR 8735
McIntosh, Burr .....GL 1131
McKee, Lase 592-486
McKee, Scott .....HO 2350
McKenzie, Robert.....OX 6858
McLennan, Andy .....WH 3569
Metcalfe, Arthur....GR 0446, GR 4682
Milasch, Bob .....HO 0487
Miller, George B.....GR 3408
Mimieux, Rene .....GR 1411
Mir, David.....OL 0484, HO 1068
Molnar, Julius .....HE 8011
Mong, William V.....
.....GL 6108, GL 8656, GL 8003
Montague, Monte.....Burbank 1051-W
Montana, Bull .....Glendale 7537
Montor, Max .....GL 9677
Morgan, Kewpie .....GL 9224
Morita, Mike .....GR 0867
Morrison, Arthur.....590-047
Morrison, Palmer .....GL 2228
Murphy, "Broken Nose" .....
.....GL 5483, HO 5937
Murray, Charlie .....First Nat'l
Murrell, Robert .....HO 4102

Nambu, K.....HO 5954, BE 3680
Natheaux, Louis.....C. B. DeMille
Neill, James.....Glendale 1563
Neill, Richard R.....GL 1909

Nelson, Frank .....HO 3642
Nelson, Harold .....GR 7529
Ness, Ole M.....WE 8878, WE 9425
North, Bob 596-338
North, Charles .....VE 8537
North, Wilfred.....HO 7252
Northrup, Harry .....DU 1200
Norton, Edgar.....GL 0221, GR 0851
Norton, Fletcher ...GR 8562, GR 3988
Nowell, Wedgwood.....HO 3821
Noyes, Skeets .....GR 1105

Oback, Ferd .....Glendale 2412-R
O'Connor, Harry .....HO 2566
O'Connor, L. J. .....HE 1191
O'Connor, Robert Emmet .....
.....HO 0674, HO 5016
O'Dell, Garry .....HO 4102
O'Farrell, Broderick.HE 2193, HE 5526
Ogle, Charles S. ..Long Beach 334-493
Oland, Warner.....Ernest S. Cowell
Oliver, Guy .....Lasky
O'Neill, James (Tip).....GL 1962
Orlamond, William A. .....
.....OX 6458, Demmy Lamson
Orr, Stanley (Juv.).....591-182
Oukrainsky, Serge...DU 0689, HE 5303
Ovey, George.....No. HO 476, GL 9502

Packard, Clayton .....GR 2763
Pallette, Eugene ....598-637, HO 5016
Pangborn, Franklin (Comedy).....
.....C. B. DeMille
Parker, Edwin 554-619
Parrish, Imboden .....Lasky
Parsons, Ted .....HO 1205
Payne, Louis.....GR 9907
Pearce, George C.....Glendale 1357
Pennell, R. O.....DR 3939
Periolat, George .....MU 1221
Perry, Robert .....OX 8910
Perry, Walter.....Culver City 2093
Peters, Frederick.....No. HO 698-J
Peters, John.....GL 5017, HO 6229
Pila, Maximo.....GA 9000, HO 3786
Plumer, Lincoln .....
.....GL 6131, GL 7379, GR 7979
Poff, Lon .....DU 0477
Pompon, Monsieur 592-184
Pope, Milton.....HO 3821
Post, Charles A. (Buddy).....
.....Grant E. Dolge
Potel, Victor.....HE 7821, HO 2884
Pouyet, Eugene .....HO 4102
Powell, Russ.....No. HO 345-J
Pratt, Jack.....No. HO 267
Prince, John T.....HO 1068, GL 4468
Pringle, Harry.....HO 3893
Pringle, John .....GL 9259
Prior, Herbert .....GL 6795
Prisco, Albert .....HO 6254
Prival, Lucien .....First Nat'l
Prouty, Jed.....
.....OX 6327, HO 5016, HE 0502
Puffy, Charles .....GR 1860
Puglia, Frank .....HO 6229

Quinn, Jimmy .....WH 2550

Rae, Buddy .....593-131, GL 7046
Rains, Leon.....OR 4525
Ratcliffe, E. J.....HE 1850
Raymond, Jack .....GR 7039
Reed, George H. (colored)....ME 4966
Reeves-Smith, H....N. Y.-Circle 0890
Reicher, Frank.....HO 1934, HO 5016
Reinich, Ed .....OX 3573
Reno, R. R. .....GL 4612
Ricardo, William .....GL 2019
Rice, Frank.....HE 7423
Ricketts, Tom .....HE 6107
Robbins, Walt .....OL 6589
Roberts, Theodore .....Lasky
Roberts, Wallis .....HE 3376
Roccardi, Albert .....HE 1191
Rodgers, Walter 590-233
Rodgers, Warren .....HO 3981
Romanoff, Constantine .....AN 7421
Rossitto, Angelo .....DU 1350
Ryno, W. H.....TR 4435

Sabato, Alfredo 594-650
St. Polis, John .....GR 9443
Sandford, S. J.....OX 1580
Santschi, Tom.....GR 3323
Sarno, Hector V.....Sterling 0186
Saville, Gus.....599-110
Saxe, Templar .....HO 3403
Saxon, Hugh.....EM 3991

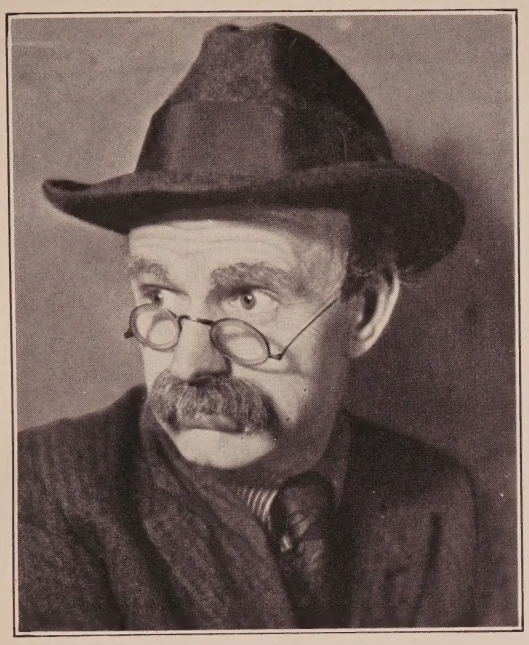

As "Dan Casey" in "His Country"
Wm. K. Howard—De Mille

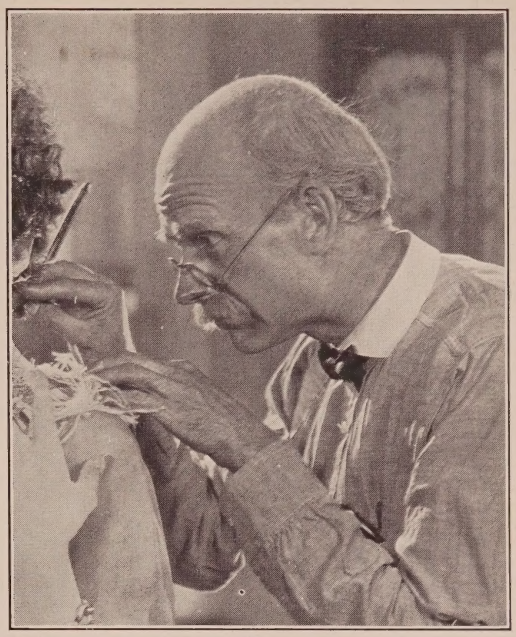

As Mary Pickford's father in "My Best Girl"
Sam Taylor—United Artists

LUCIEN LITTLEFIELD

DEMMY LAMSON, Mgr.
RUTH COLLIER, Associate

GLadstone 6111

As "Yell" in "A Texas Steer"
Richard Wallace—First National

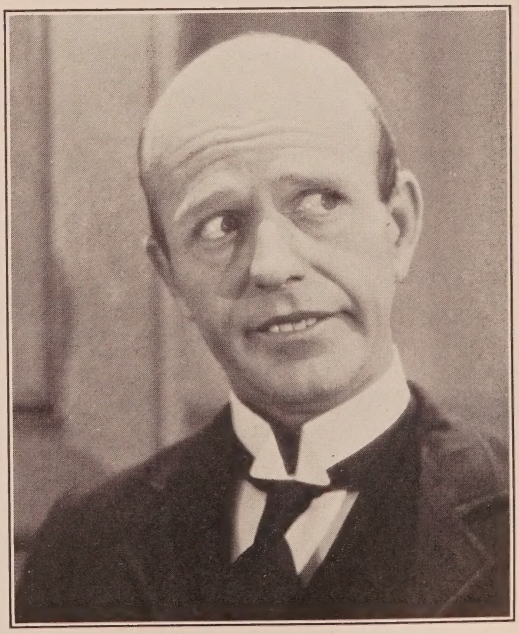

As "Jenkins" in "Blonde for a Night"
E. Mason Hopper—DeMille

Character Men Continued

Schable, Robert.....599-479, OL 6712
Scardon, Paul .....OX 6325
Schaefer, Charles N.....OR 8722
Schaefer, Ed .....OX 2734
Schmidt, Kai .....MU 9864
Scott-Leslie H.....HO 3540
Seabury, Forrest .....OX 1328
Seaton, Scott 593-858
Sellon, Charles.....GL 7290, GR 6780
Sewall, Allen D. .....GL 2745
Sherwood, Clarence L. .....HO 9985
Sherwood, Yorke .....GR 1253
Short, Lew .....GL 1913
Shumway, Walter .....HO 0812
Sidney, George.....HE 8060
Siegel, Bernard.....OX 6641, HE 0502
Simon, Toofik .....BE 9006
Simpson, Russell ....593-088, HO 7950
Smalley, Phillips.....HE 9204
Smiles, Finch .....HO 5750
Smith, Albert J.....HE 4515
Smith, Capt. W. L.....GR 5530
Smith, Oscar (Colored) .....MI 1655
Sojin, K. .....DR 8517
Sosso, Pietro.....DU 3900
Soussanin, Nicholas .....
.....HE 1428, HE 5955, HO 4102
Spencer, Bert.....GL 8677, HE 8094
Sprotte, Bert.....EM 5360, GR 3650
Stanton, Will.....DU 5147, EM 1151
Starkey, Bert .....GR 2602
Steppling, John .....GR 1421
Stern, Louis .....OR 5448
Stevens, Charles .....
.....OX 6501, S. Mon. 249-01
Stevens, Landers.....Glendale 354-W
Stevenson, Charles A.....HO 7950
Stimson, M. E.....TH 9332
Stockdale, Carl .....HO 1208
Stone, Georgie .....
.....HO 3540, GL 7967, GL 8003

Strauss, William H..GR 3650, GR 4638
Sullivan, Fred .....HE 1791
Supplee, Cuyler .....HO 4102
Sutherland, Dick.....HE 8663
Swain, Mack .....Grant E. Dolge
Swickard, Josef .....GL 6795

Tait, Ralph .....GL 7429
Tampico, Champion .....TU 1091
Tansey, Sherry .....GL 1587
Taylor, Al .....HO 6378
Tearle, David .....HO 3540
Thalasso, Arthur 596-237
Thomas, Edward .....OL 1568
Thompson, Hal .....Van Nuys 341-R
Thompson, Nick .....GL 0448
Thurston Charles.....GA 2082
Tilley, Ronald .....HE 9819
Todd, Harry.....593-167
Tollaire, Auguste .....DR 3955
Tooker, William H.....GL 2124
Torrence, David.....GL 3131
Touhey, John .....Sunland 154
Tracy, Harry (colored) .....TR 5594
Treacy, Emerson .....HO 4102
Truesdell, Howard .....GL 6557
Turner, Smoke .....HO 1140
Turner, Martin .....AT 6546
Turner, Wm. H.....GR 9910

Uraneff, Vadim (Juvenile)....HO 4102

Valerio, Albano .....AT 0336
Van Vleck, Will .....HE 3610
Vaverka, Anton.....GR 2148, MU 0480
Veliki, Alexander .....OX 2054
Visaroff, Michael S...HO 8269, HE 4305
Von Meter, Harry.....GR 9533
Von Ritsau, Eric.....BE 1959
von Seyffertitz, Gustav .....GR 2148
Vroom, Frederic .....GR 0873

Wadams, Golden .....
.....Culver City 2932, GR 3650
Walker, Harry .....HE 7644, HO 5016
Walling, Will R.....HO 0215
Walton, Fred (Comedy) .....HO 3128
Ward, Tiny .....GR 2248
Warren, E. Allyn (Fred).....GR 2484
Warren, Fred H.....GR 0022
Washington, Blue (Colored)..CA 1831
Watermeyer, Jack ..Van Nuys 484-W
Wayne, Richard .....GL 4949
Weigel, Paul .....GL 7218, HO 3642
Wellesley, Charles.....HE 3371
Wells, John .....FI 3421
Welsh, James .....OL 1534
Welsh, William.....GL 5731
West, Ford.....590-694
White, Leo .....HO 4735
Whitefield, Axel O. .....GR 7989
Whitman, Walt.....S. Mon. 223-63
Whittaker, Charles .....HO 6378
Wilcox, S. D.....OL 2753, 598-958
Williams, Fred .....DU 6810
Williams, George B....S. Mon. 613-16
Wilson, Clarence Hummel.....
.....GL 5806, San Gabriel 4371-J
Wilson, Hal .....OL 1748
Wilson, Tom.....GR 3984
Wilson, William .....GR 8131
Witting, Art E.....590-768
Wolheim, Dan .....GL 9891
Wood, Tommie ("Fatty").....GL 6560
Woodruff, Bert .....WH 0474

Yale, Bobby .....HE 3907
Yearsley, Ralph .....HO 4731
Young, Rennie .....WE 4859
Yowlache, Chief .....GL 7476

Zeliff, Seymour .....OX 1710
Zichy, Martin .....GL 3944

JAMES MARCUS

Wishes everyone a Happy and Prosperous New Year

PRODUCTIONS FOR 1927

"Captain Salvation" *with all star cast Directed by John Robertson for Metro-Goldwyn-Mayer Release*

"A Gentleman of Paris" *with Adolphe Menjou, directed by Harry D'Arrast for Paramount Release*

"Firemen, Save My Child" *with Wallace Beery and Raymond Hatton, directed by Eddie Sutherland for Paramount Release*

"Uncle Tom's Cabin" *with all star cast Directed by Harry Pollard for Universal Release*

"Buck Privates" *with all star cast, directed by Melville C. Brown for Universal Release*

"Sadie Thompson" *with Gloria Swanson, Directed by R. A. Walsh for United Artists Release*

"The Valley of the Giants" *with Milton Sills Directed by Charles Brabin for First National Release*

FRED ROBINSON
BUSINESS MANAGER

HE mpstd 7821

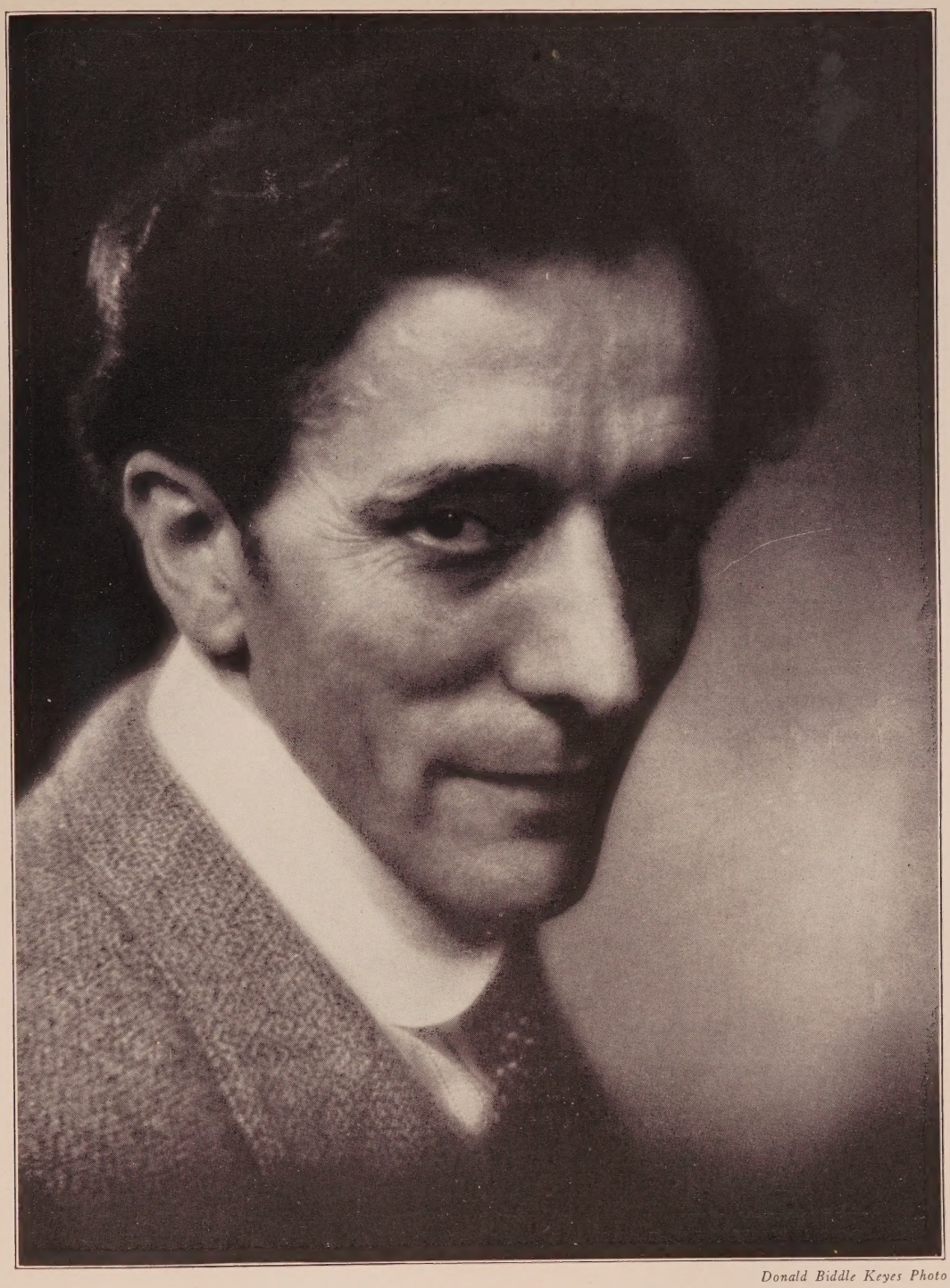

Donald Biddle Keyes Photo

Nigel de Brulier

Current Engagement
"The Passionate Adventure"—*Fred Niblo—Samuel Goldwyn*
Current Releases
"The Gaucho"—*Douglas Fairbanks—United Artists* "The Patent Leather Kid"—*Al Santell—First National*
"Soft Cushions"—*Eddie Cline—Paramount*
"Surrender"—*Edward Sloman—Universal*
Future Release
"The Life of Rachel"—*Rowland V. Lee—P.F.L.*

Management Grant E. Dolge—GR anit 4308 Eddy Eckels, Publicist—HE mpstd 2404

HARVEY CLARK

wishes everyone a happy and prosperous New Year

PRODUCTIONS FOR 1927

"CAMILLE" with NORMA TALMADGE
Directed by Fred Niblo for United Artists Release

"THE MAGIC FLAME" with VILMA BANKY and RONALD COLMAN
Directed by Henry King for United Artists Release

"THE ALL AMERICAN" with CHARLES PADDOCK
Directed by R. William Neill

"TWELVE MILES OUT" with JACK GILBERT
Directed by Jack Conway for Metro-Goldwyn-Mayer Release

"SOFT CUSHIONS" with DOUGLAS MACLEAN
Directed by Eddie Cline for Paramount Release

"ROSE OF MONTEREY" with MARY ASTOR and GILBERT ROLAND
Directed by George Fitzmaurice for First National Release

"OLD KENTUCKY" with ALL STAR CAST
Directed by John Stahl for Metro-Goldwyn-Mayer Release

"PUTTING PANTS ON PHILIP" with STAN LAUREL and BABE HARDY
For Hal Roach, Metro-Goldwyn-Mayer Release

"GET YOUR MAN" with CLARA BOW
Directed by Dorothy Arzner for Paramount Release

"A WOMAN AGAINST THE WORLD" with ALL STAR CAST
Directed by George Archainbaud for Tiffany-Stahl Release

"LADIES NIGHT IN A TURKISH BATH" with JACK MULHALL and DOROTHY MACKAILL
Directed by Eddie Cline for First National Release

"THE TRAGEDY OF YOUTH" with PATSY RUTH MILLER
Directed by George Archainbaud for Tiffany-Stahl Release

FRED ROBINSON
BUSINESS MANAGER

HE mpstd 7821

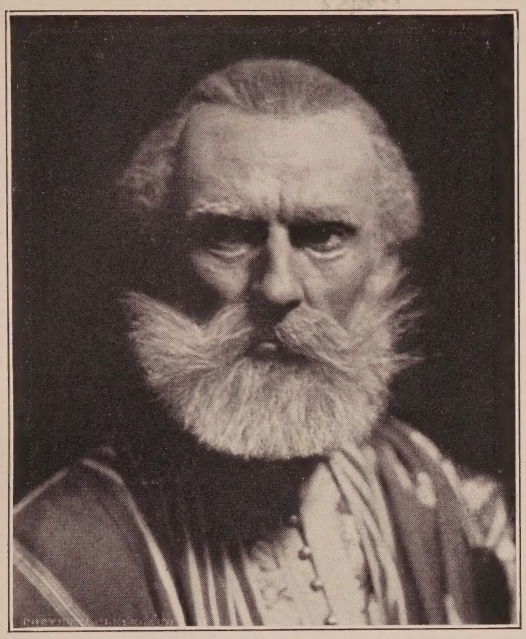

Iman Idris in "Bride of the Night"—*Wm. Fox Production*
Howard Hawks, Director
(Coming Release)

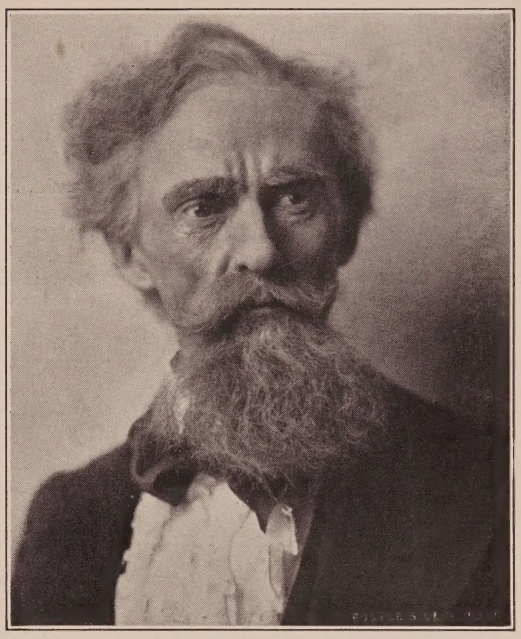

Major General Kendrick in "The Heart of Maryland"
Warner Bros. Production—Lloyd Bacon, Director
(Current Release)

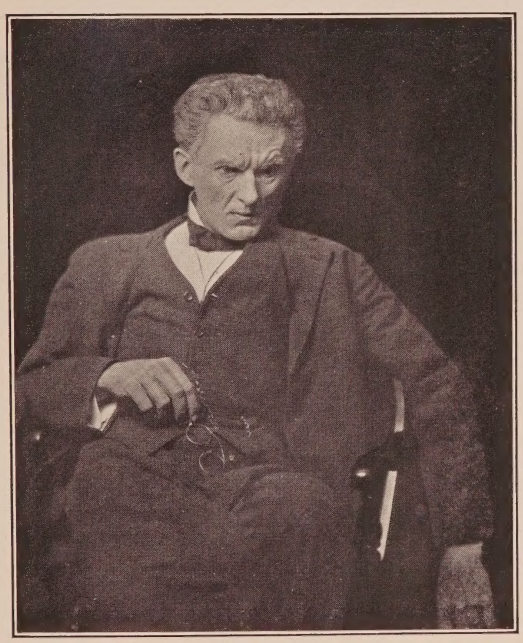

Old Man Lockwood in "The Fortune Hunter"
Warner Bros. Production—Chuck Reisner, Director
(Coming Release)

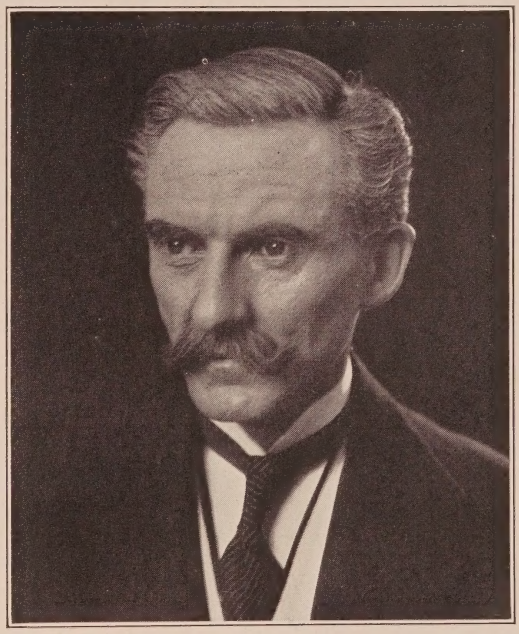

Judge Foster in "Sally of the Sawdust"
D. W. Griffith Production
(Old Release)

ERVILLE ALDERSON

Resident Phones:
GR anit 6780
OX ford 6755

Current Production
Wm. Fox

Management
Wm. W. Cohill,
Baine Bldg.
Hollywood, Cal.
GL adstone 7290

CHARLES SELLON

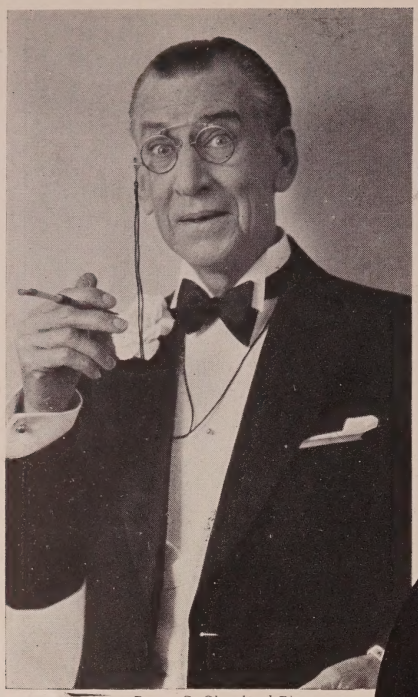

Porter S. Cleveland Photo

"The Angel of Broadway"
Lois Weber—DeMille

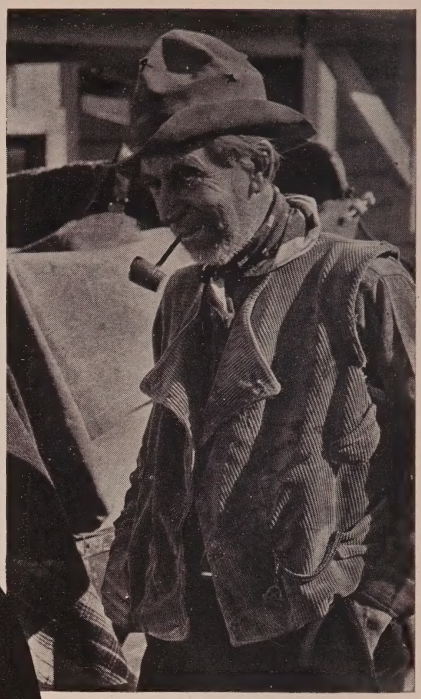

Universal Super-Jewel—Hoot Gibson
Reeves Eason

Porter S. Cleveland Photo

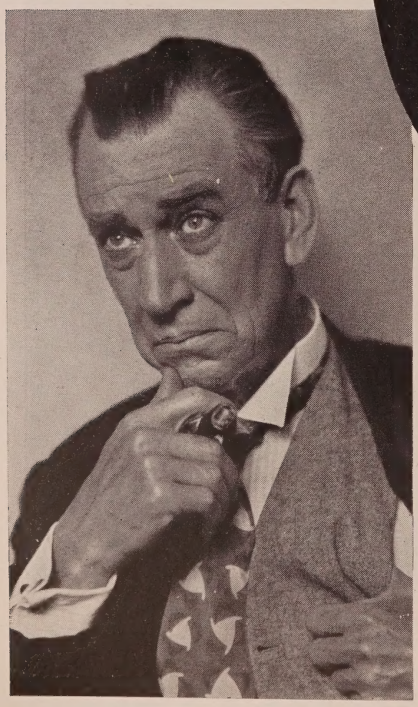

"Betty's a Lady"
James Flood—Universal Super-Jewel

Management
WM. W. COHILL
GLadstone 7290
Residence:
GR anit 6780

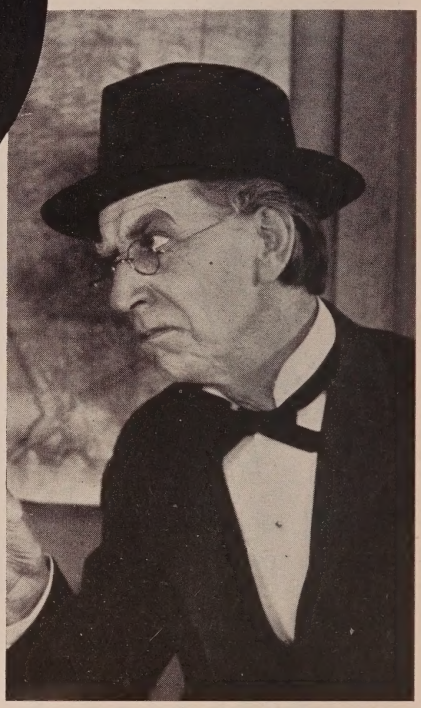

"The Valley of the Giants"
Charles Brabin—Wid Gunning Prod.—First Nat'l

Recent Release
"The Angel of Broadway"—*Lois Weber—DeMille*
Coming Release
"The Valley of the Giants"—*Charles Brabin—First Nat'l.*
Just finished
"Feel My Pulse" — *Bebe Daniels—Lasky*

SOJIN

Courtesy to all Agents

DR exel 8517

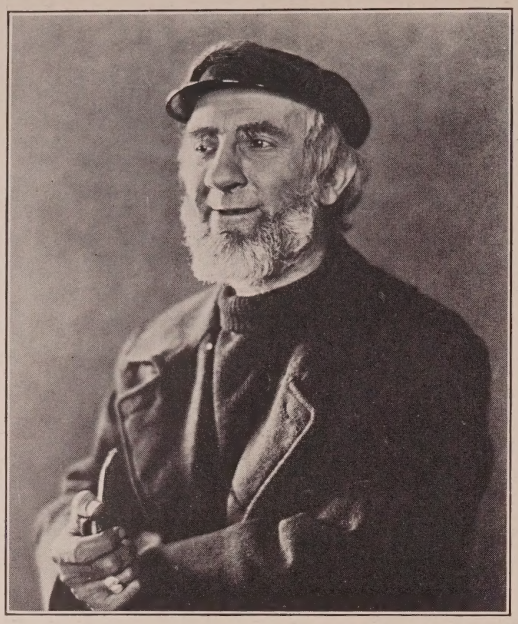

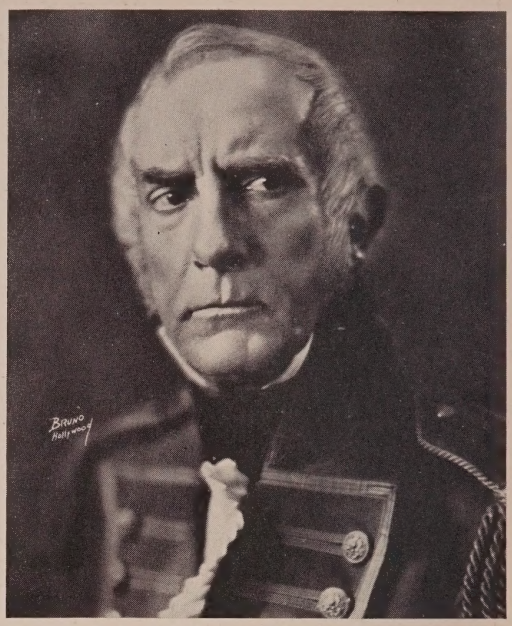

Bruno Photo

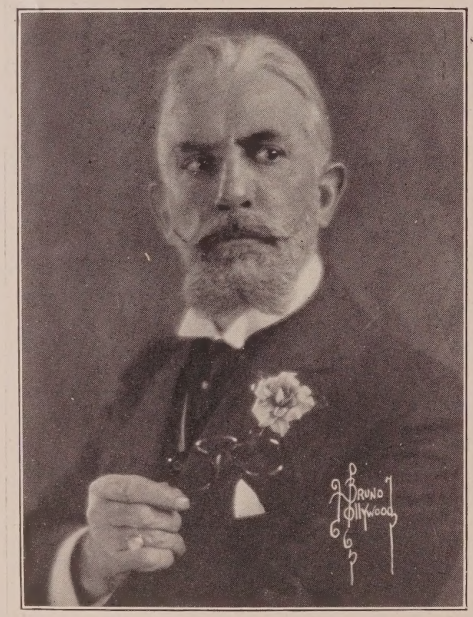

Bruno Photo

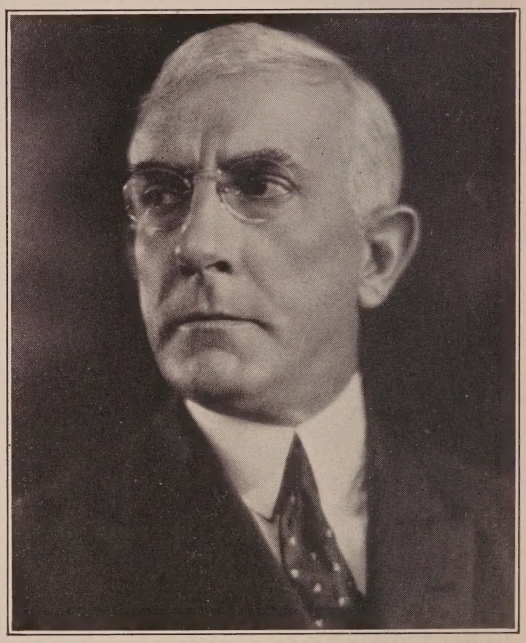

Bruno Photo

CHARLES HILL MAILES

Current Releases

"Commodore Preble" in "Old Ironsides"—*James Cruze—Lasky*
"The Great Mail Robbery"—*George Seitz—F.B.O.*
"Flood Waters"—*Clarence Badger—Lasky*
"The City Gone Wild"—*James Cruze—Lasky*
"The College Widow"—*Archie Mayo—Warner Bros.*

Coming Release

"Drums of Love"—*D. W. Griffith—United Artists*

For Availability call GR anit 3382 or any Agent

Porter S. Cleveland Photos

JACK ADAMS

Straights, Characters and Comedy Relief

Courtesy to all Agents

OX ford 5989

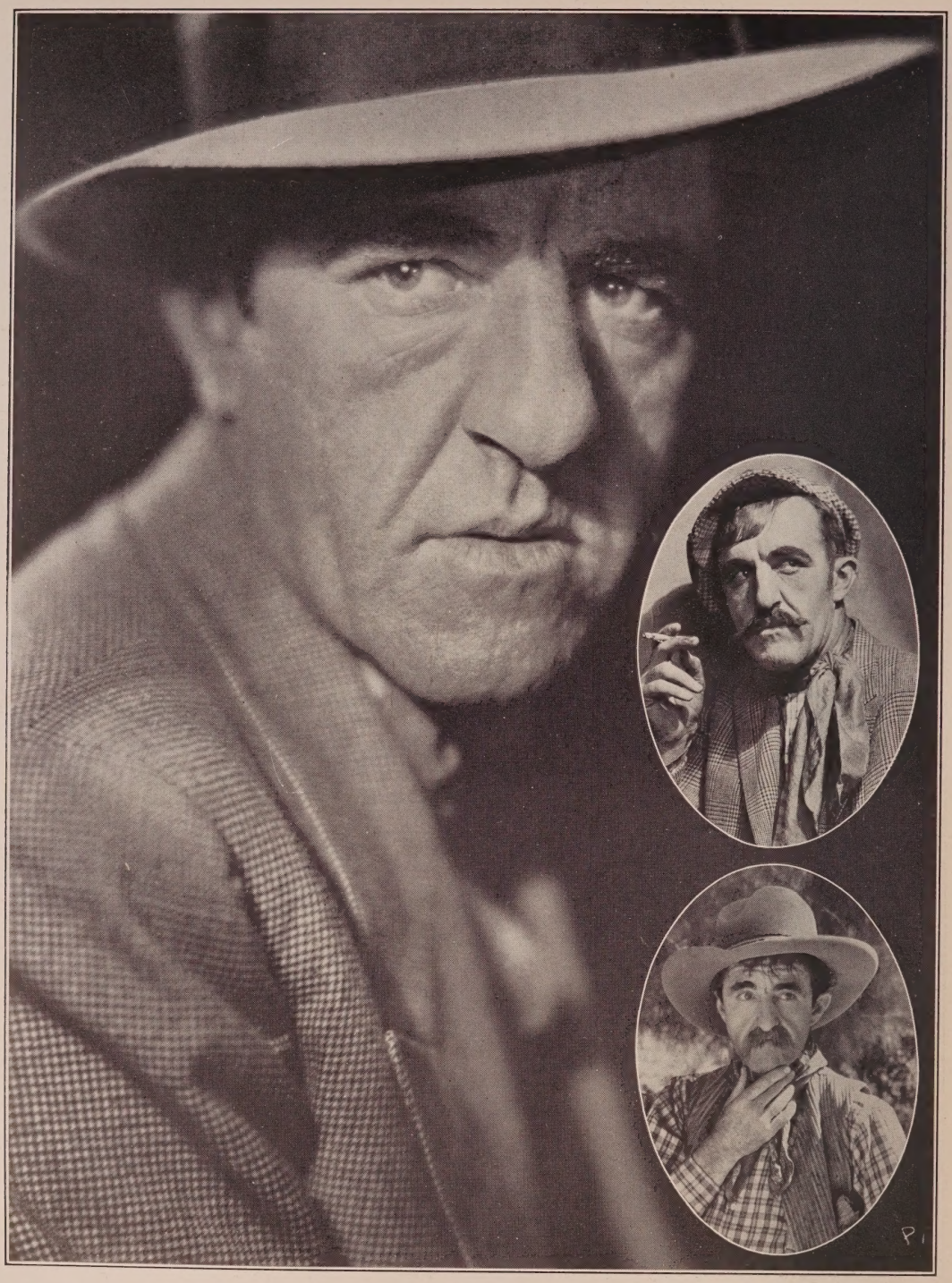

ED BRADY

Current Engagement

"Dressed to Kill"—*Irving Cummings—Fox*

GRanit 7575 or GRanit 0241

JOSEPH W. GIRARD

Characters

Heavies

GR anit 9506

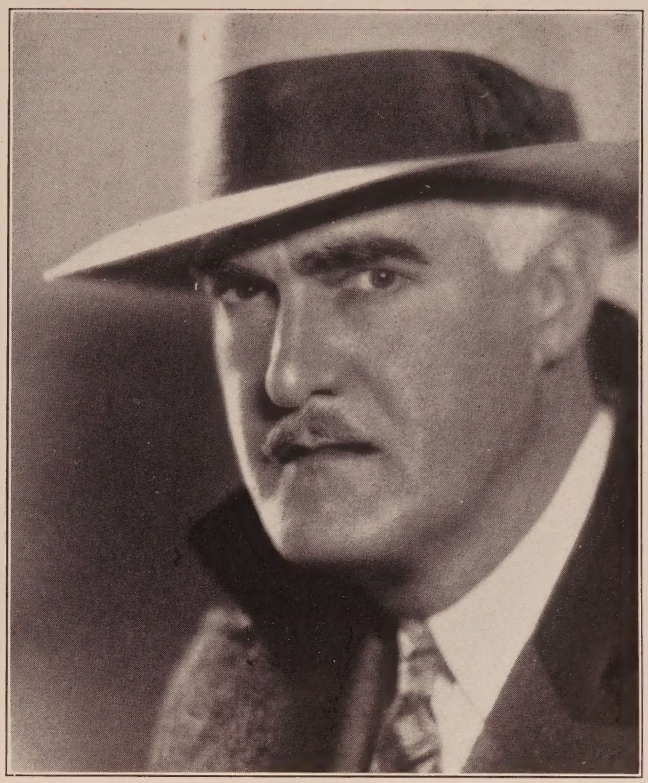

Melbourne Spurr Photo

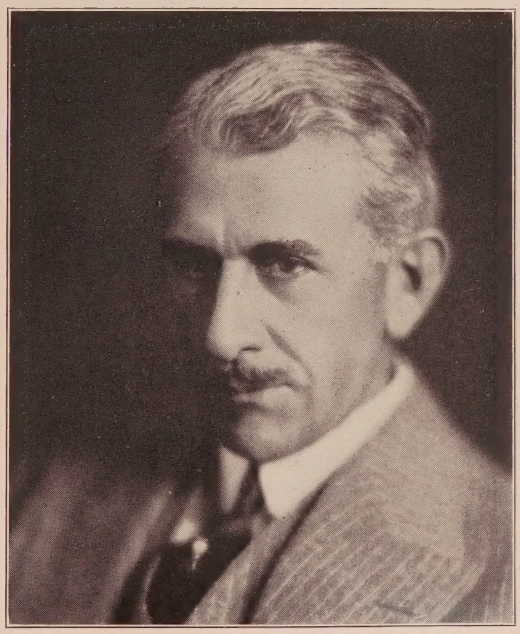

GEORGE IRVING

GR anit 2732

Exclusive Management

Menifee J. Johnstone

HE mpstd 9940 HE mpstd 5109 GR anit 5496

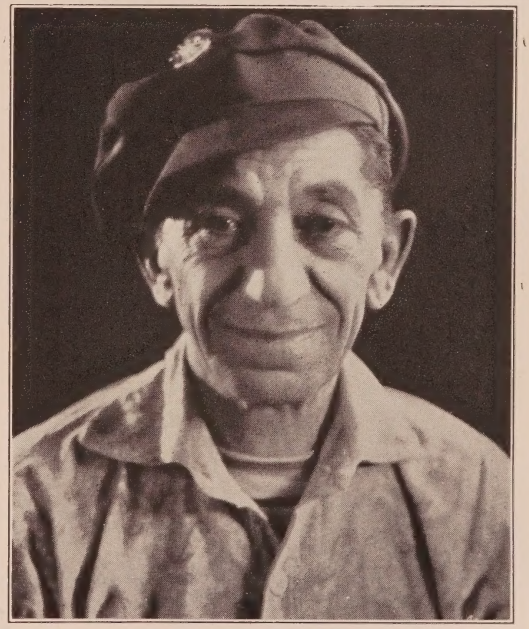

SNITZ EDWARDS

GL adstone 3861 GR anit 7891

Under Management of
Edward Small Co.
GR anit 1166

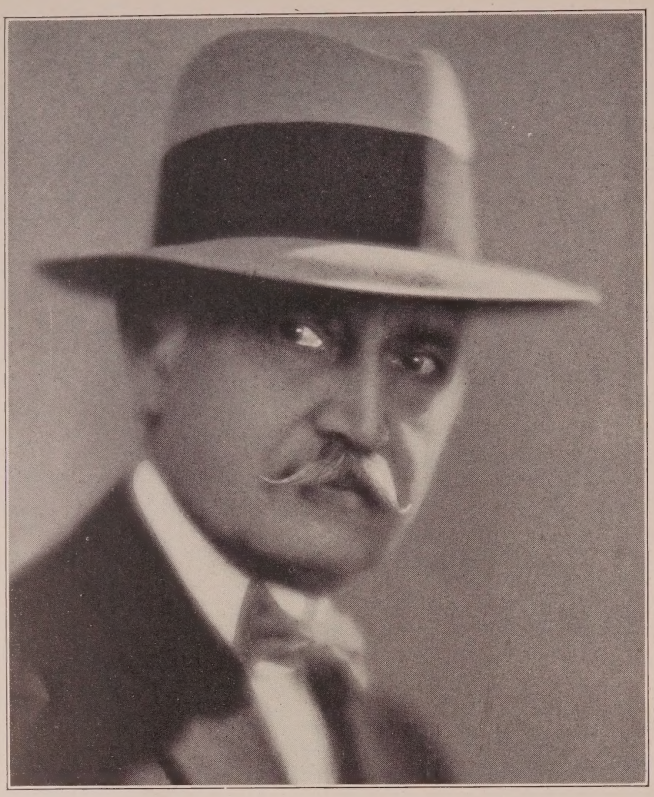

FRANK BEAL

Current Releases

Count Thurzo in
"The Stolen Bride"
Billie Dove—Alexander Korda—First Nat'l.

Luther Thornby in
"Galloping Fury"
Hoot Gibson—Reeves Eason—Universal

Coming Releases

Congressman Sharp in
"A Texas Steer"
Will Rogers—Richard Wallace—First Nat'l.

Colonel Emory in
"The Foreign Legion"
Norman Kerry—Edward Sloman—Universal

Management Wm. W. Cohill
GL adstone 7290

Gustav von Seyffertitz

Represented Exclusively By
Higgins-McCullough
GR anit 2148

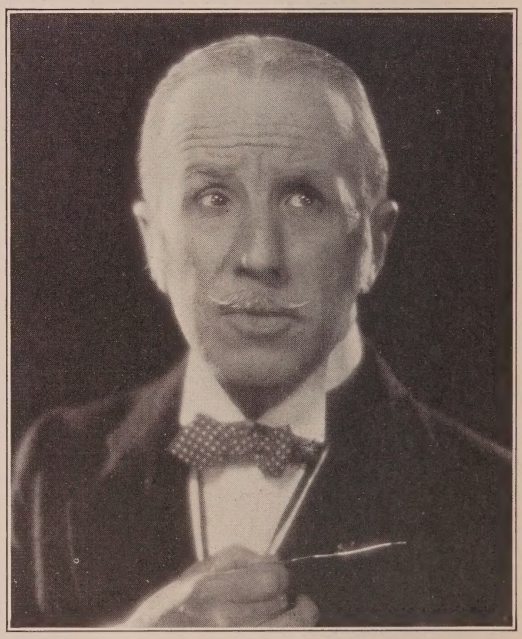

ARTHUR HOYT

Characters and Heavies

Under Personal Management of Jack Gardner
Phone: HOlly 7950

Home address: L.A.A.C. TR inity 1981

JAMES NEILL

6 years Lasky Stock
2 years Goldwyn Stock
Twenty-one C. B. DeMille Productions

Current Release
"Apostle St. James"
"The King of Kings"

Courtesy to all Agents

Glendale 1563 HO lly 4102

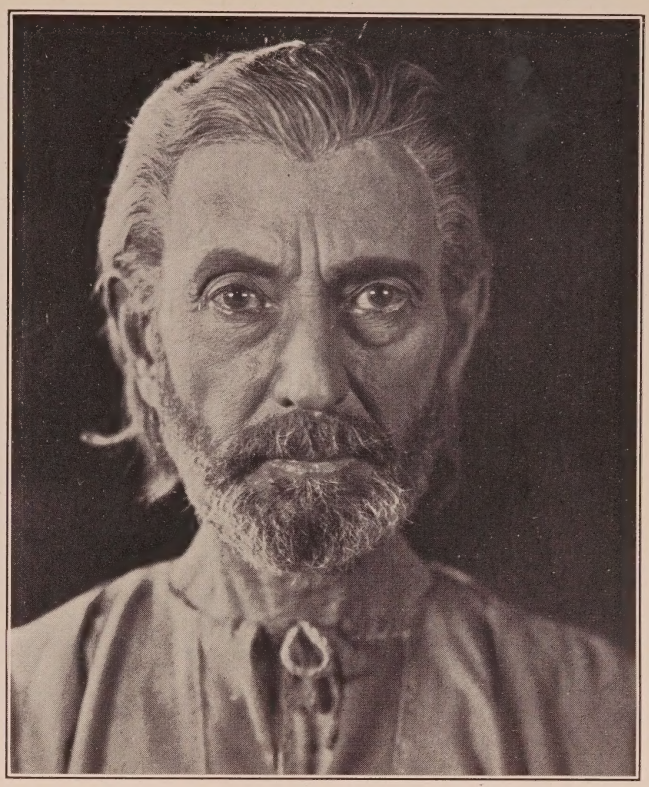

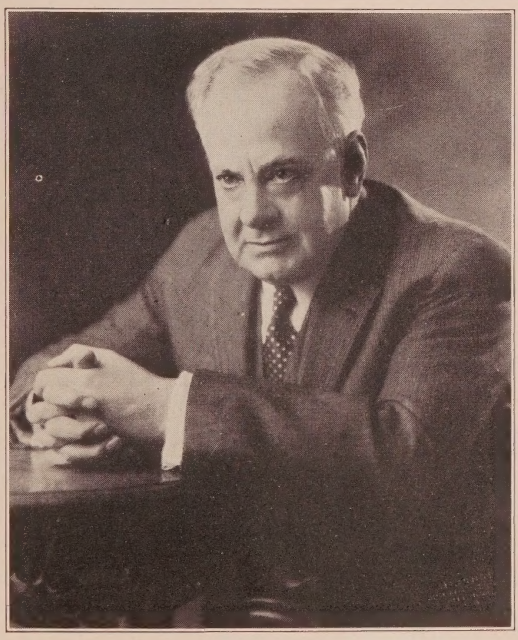

SYDNEY DE GREY

Characters

Under Personal Management of
Leo Nicholson—Lewis J. Deuser
Phones: GL 6131 and GL 7379
TR inity 5451

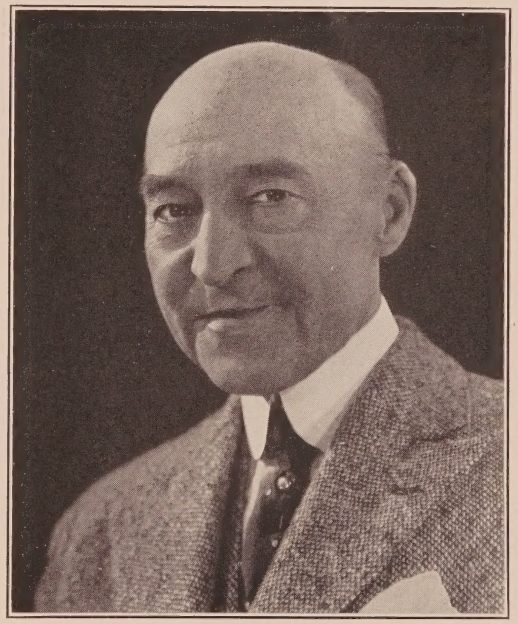

DAN MASON

Under Exclusive Management of William W. Cohill

GL adstone 7290 Residence: GR anit 9088

The Knitting Swede in "The Blood Ship"

James Bradbury

THE CROSS WITH PALMS

In the opinion of The Morning Telegraph Motion Picture Department the best acting of the week is contributed by:

1. JAMES BRADBURY, SR.
2. JACK MULHALL.
3. JAMES HALL.

Mr. Bradbury characterizes the Knitting Swede in Columbia's "The Blood Ship".

"The Fair Co-Ed"
With Marion Davies—directed by Sam Wood—M-G-M

Future Releases

"The Leopard Lady"
With Jacqueline Logan—directed by Rupert Julian—C. B. DeMille

"Skinner's Big Idea"
Directed by Lynn Shores—F.B.O.

Management
Jessie Wadsworth
HE mpstd 0502

HO lly 1614 HO lly 5016

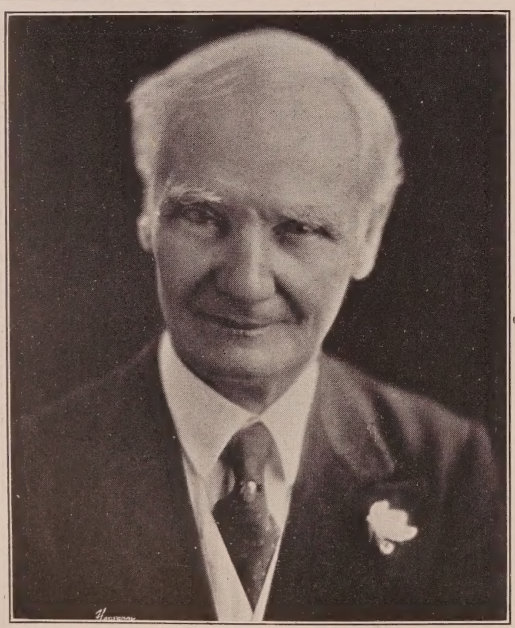

Hartsook Photo

ALFRED FISHER

"Third Degree"—*Warner Bros.* "Horse Shoes"—*Monty Banks*
"Romance of an Actress"—*Chadwick Prod.*
"Old Heidelberg"—*M-G-M*
"A Million Bid"—*Warner Bros.* "Tillie the Toiler"—*Marion Davies*
"Two Girls Wanted"—*Fox*
"No Place to Go"—*First Nat'l* "Husband Hunters"—*Tiffany*
"Broadway Madness"—*Burton King*

Courtesy to all Agents Glendale 3291-W

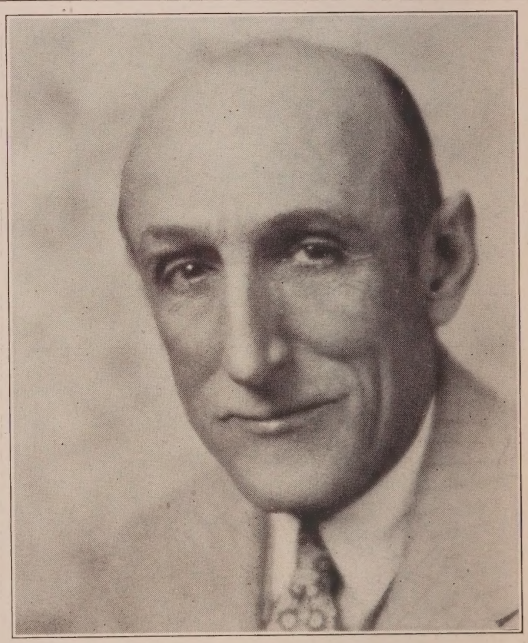

JACK McDONALD

The Heavy with Jackie Coogan in "Buttons"-- *George Hill—M-G-M*

Coming Releases

"The Dove"—*Norma Talmadge—Roland West—United Artists*
"Mayfair" in "13 Washington Square"—*Melville Brown Prod.—Univ.*
"Burning Daylight"—*Milton Sills—Charles Brabin—First Nat'l*

Under Personal Management of Leo Nicholson—Lewis J. Deuser
Phones: GL adstone 6131 and GL adstone 7379
Residence Phone: HE mpstd 1191

FRITZ FELD

Stage: "The Piper" in "The Miracle"
Screen: Just completed "Sokol" in "His Country"—*Wm. K. Howard—DeMille*

Management Lichtig and Englander

HO lly 7960—Hotel Christie HO lly 1068

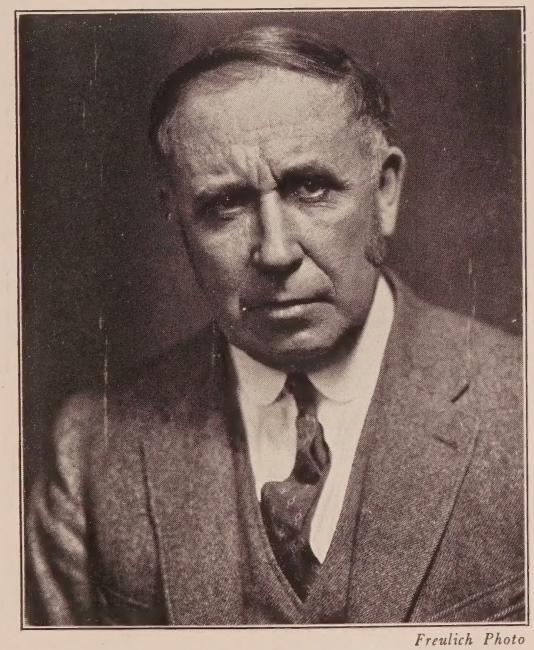

Freulich Photo

DE WITT JENNINGS

Current Releases—"The Fire Brigade"—*Will Nigh—M-G-M;* "McFadden's Flats"—*Richard Wallace—First Nat'l;* "The Great Mail Robbery"—*F. B. O.;* "Home Made"—*with Johnny Hines.*

Coming Release—"The Night Flyer"—*James Cruze Prod.*

Represented Exclusively By Higgins-McCullough

GR anit 2148 HE mpstd 5760

CLARENCE GELDERT

Actor

As The Colonel in "Dress Parade"
Donald Crisp—De Mille

HO lly 4102

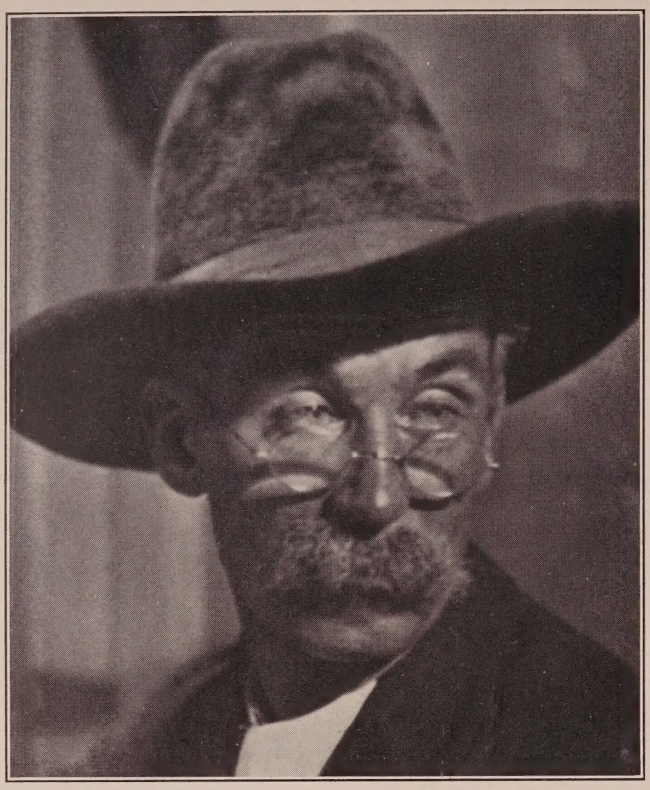

ANDY CLYDE

CHARACTERS

FREE LANCING

GR anit 4595

George F. Cannons Photo

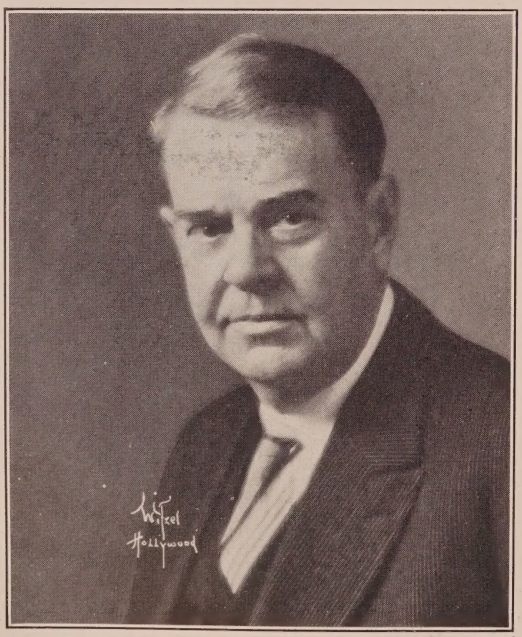

Witzel-Hollywood

LINCOLN PLUMER

Under Personal Management of
Leo Nicholson—Lewis J. Deuser
Phones: GL 6131 and GL 7379

Residence: GR anit 7979

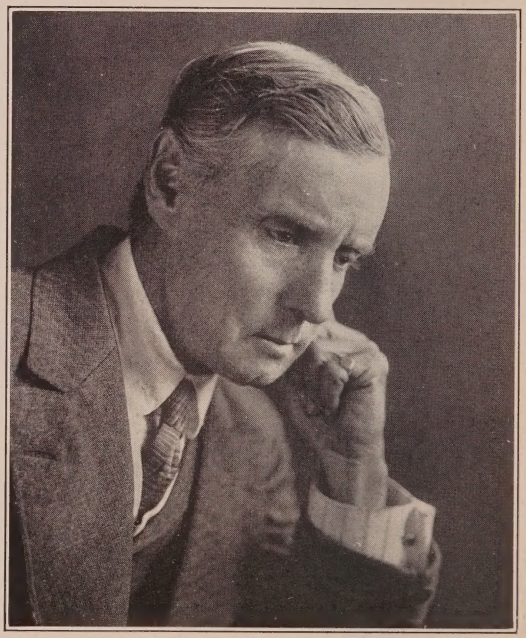

Witzel-Hollywood

THOMAS JEFFERSON

"Paid to Love"—*Howard Hawks—Fox*
"Pals"—*Chuck Reisner—Warner Bros.*
"Her Wild Oat"—*Marshall Neilan—First Nat'l*

Courtesy to all Agents

OXford 7437 HO lly 4102

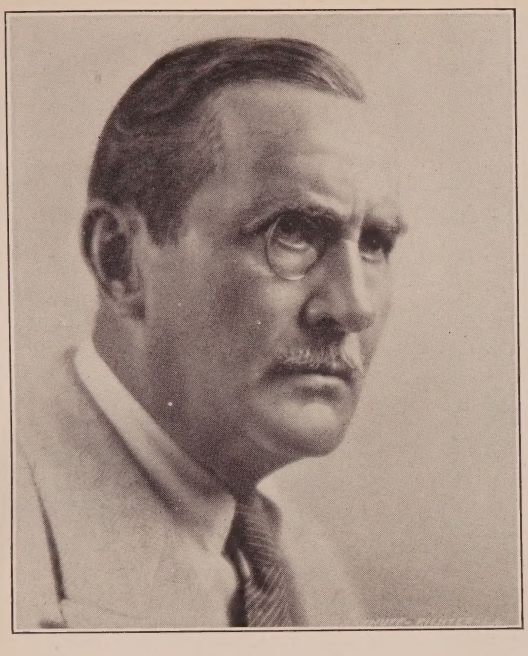

Rayhuff-Richter Photos

DAVID TORRENCE

Management Sherrill and Friedman, Inc.

GL adstone 3131

Bertram Marburgh

GR anit 7161

Messages:
HE mpstd 0411

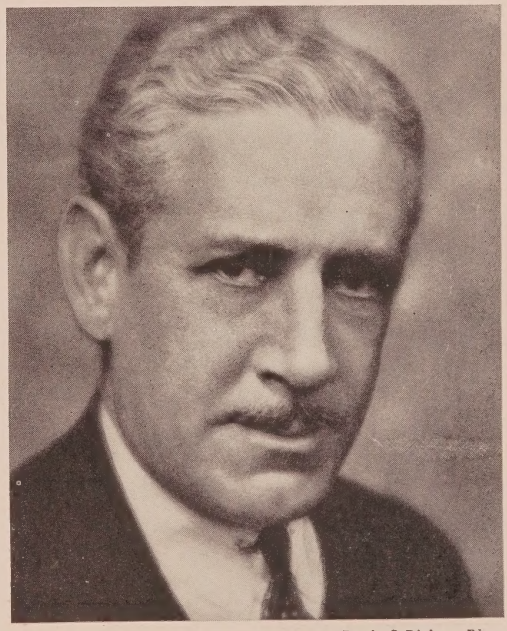

Rayhuff-Richter Photo

CLAUDE KING

Current Releases

"Mr. Wu"—*Lon Chaney—M-G-M—Will Nigh*
"London After Midnight"—*Lon Chaney—M-G-M—Tod Browning*

Coming Releases

"Sporting Goods"—*Richard Dix—Paramount—Mal St. Clair*
"Love and Learn"—*Esther Ralston—Paramount—Frank Tuttle*
"Red Hair"—*Clara Bow—Paramount—Clarence Badger*

Exclusive Management Jack Gardner—HO lly 7950

FRANK PUGLIA

Recent Engagements

"The Man Who Laughs"
Paul Leni—Universal

"The Crimson Flower"
D. W. Griffith—United Artists

Personal Management of
W. O. Christensen
HO lly 6229

GEORGIE STONE

The Rat in "7th Heaven"—*Borzage—Fox*
"Cupid and the Clock"—*Eugene Forde—Fox*
"The Love Mart"—*George Fitzmaurice—First National*
"Brass Knuckles"—*Lloyd Bacon—Warner Bros.*
"Fruits of Divorce"—*Roy Neill—Gotham Prod.*
"Tenderloin"—*Michael Curtiz—Warner Bros.*

HO lly 3540

Residence: GL adstone 7967 Messages: GL adstone 8003

MICHAEL MARK

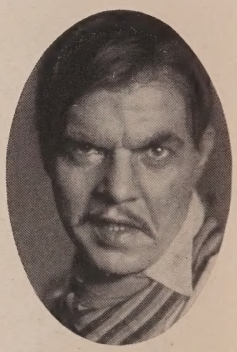

HE 9142, GL 4239, GL 0563

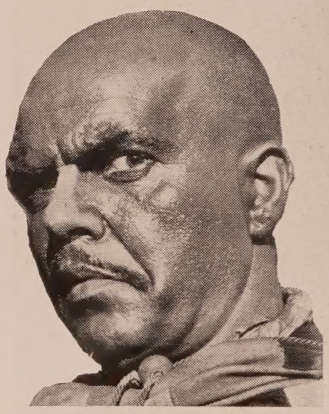

"Resurrection"
Edwin Carewe

"The Dove"
United Artists

"Four Sons"
John Ford—Fox

"A Man's Past"
Universal

"Tempest"
John Barrymore

In "The Dove"—coming soon

DIRECTORS

Clarence Brown
Spencer Bennet
Harry Beaumont
Tom Buckingham
Alan Crosland
Irving Cummings
Jack Conway
John Francis Dillon
O. O. Dull
Harry Edwards
Victor Fleming
Dallas FitzGerald
Ray Flynn
Max Gold—Al Davis
Alfred Green
Ralph Graves
E. H. Griffith
Lambert Hillyer
Howard Hawks
David Hartford
Paul Leni
Walter Lang
Henry McRae
George Melford
R. Wm. Neill
Harry Pollard
Phil Rosen
Richard Rosson
Victor L. Schertzinger
Paul Sloan
Edward Sedgwick
William A. Seiter

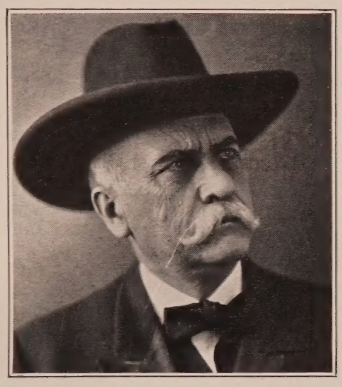

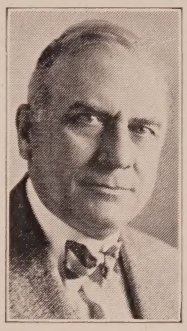

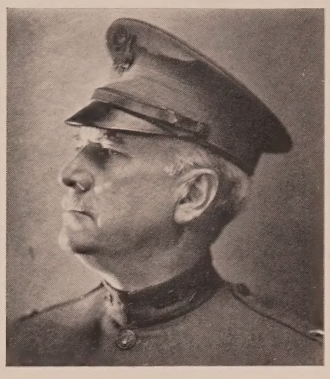

Scott Beaton

593-858

Record for Second Year (1927)

First National
"Man Crazy"

M-G-M
"The Bugle Call"
"The Trail of '98"
"The Smart Set"

DeMille
"Hold 'Em Yale"

Universal
"Wild Beauty"
"Uncle Tom's Cabin"
"The Small Bachelor"
"The Man Who Laughs"

Sterling-Rock
"Thumbs Down"

Fox
"The Secret Studio"
"The Heart of Salome"
"The Wizard"

Columbia
"Rich Men's Sons"

Dallas FitzGerald
"Web of Fate"

ROBERT EMMET O'CONNOR

The original "Al" in "The Old Soak"
The original Butter and Egg Man in Belasco's
"Ladies of the Evening"—Both New York Productions
Future Releases
"The Noose"
Richard Barthelmess—John Francis Dillon—First Nat'l
"Maloney" in "Freedom of the Press"—*George Melford—Universal*
"Gilroy" in "Dressed to Kill"—*Irving Cummings—Fox*
Courtesy to all Agents The Masquers—HO lly 5016
HO lly 0674 (Home Phone) HO lly 5684 (Messages)

HARRY WALKER

As the Floor Walker in Mary Pickford's
"My Best Girl"—*Sam Taylor, Director*

HE mpstd 7644 Masquers: HO lly 5016 HO lly 4102

CHARLES STEVENS

With Mr. Douglas Fairbanks in his latest production
"The Gaucho"

Recent Release
"Aguinaldo" in "Across the Pacific"

OX ford 6501 Santa Monica 249-01

Curtis Biltmore Photo

JOHN WELLS

Current Releases
"Alias the Lone Wolf"—*Columbia*
"Modern Daughters"—*Trem Carr Prod.*
"The Thirteenth Juror"—*Universal*
"Man, Woman and Sin"—*M-G-M*
Future Releases
"Love"—*M-G-M* "On Your Toes"—*Universal*

Courtesy to all Agents FI tzroy 3421

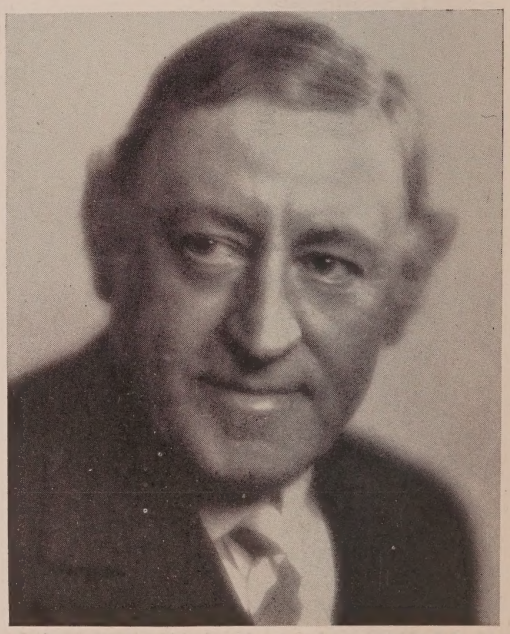

Witzel-Hollywood

LOUIS PAYNE

GRanit 9907

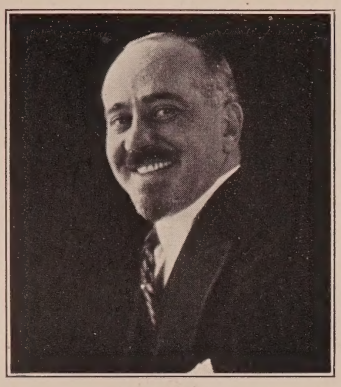

MARIO DOMINICI

GL adstone 3468

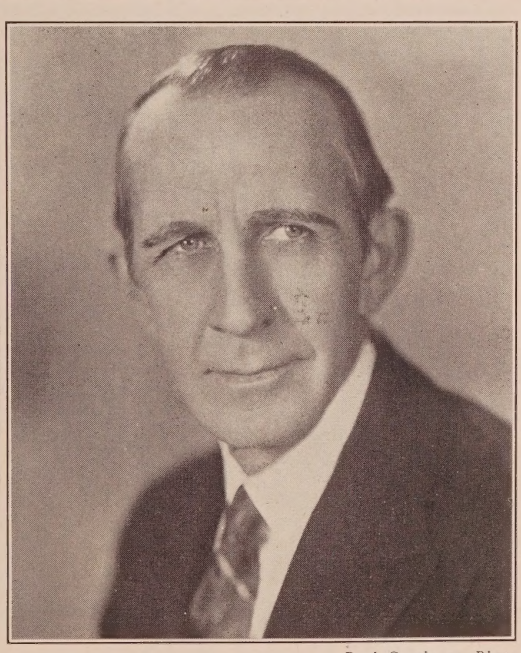

Paul Grenbeaux Photo

Carl Stockdale

HO lly 1208

HO lly 4102 And all Agents

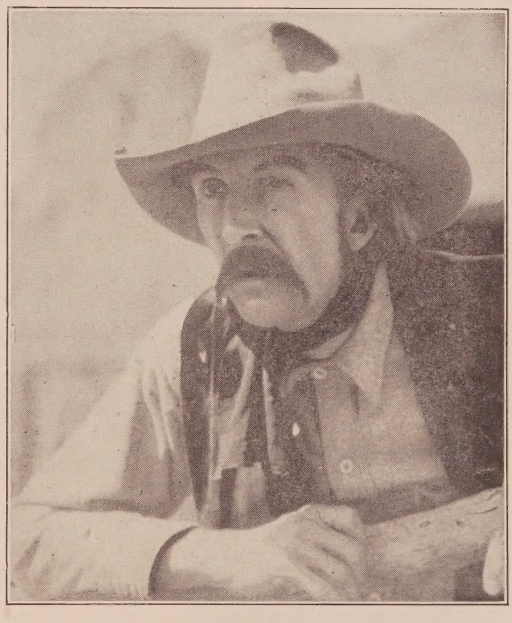

MARK HAMILTON

Character and Comedy Relief Parts

Present Engagement
"The Little Shepherd of Kingdom Come"
Direction Al Santell

Management W. O. Christensen, HO lly 6229
HO lly 4102

NOBLE JOHNSON

Courtesy to All Agents

HO lly 4102

Lon Poff

Recent Releases

"THE MAN WHO LAUGHS"
Universal

"THE PASSIONATE ADVENTURE"
Sam'l Goldwyn

"ACE HIGH"
First Nat'l

DU nkirk 0477

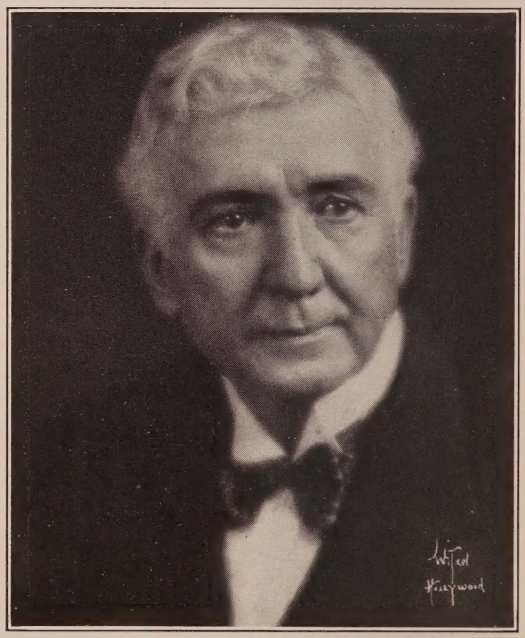

EMMETT KING

Stage and Screen
Recent Stage engagements
"The Son Daughter"—*at the Belasco Theatre*
"An American Tragedy"—*at the Vine Street Theatre*
Recent Picture Engagements
"Sorrell and Son"—*Herbert Brenon*
"Honeymoon Flats"—*Millard Webb*
"Midnight Madness"—*Harmon Weight*
"The Passionate Adventure"—*Fred Niblo*

No. Holly 1147 Messages: HE mpstd 5171

Rayhuff-Richter Photo

CHARLES K. FRENCH

"13 Washington Square"—*Brown—Universal*

OL ympia 8430

Witzel-Hollywood

HUGH SAXON

(Hughie the Roué)

Thirty years a Trouper
Plays anything except
Giants and Children

EM pire 3991 **HO lly 4102**

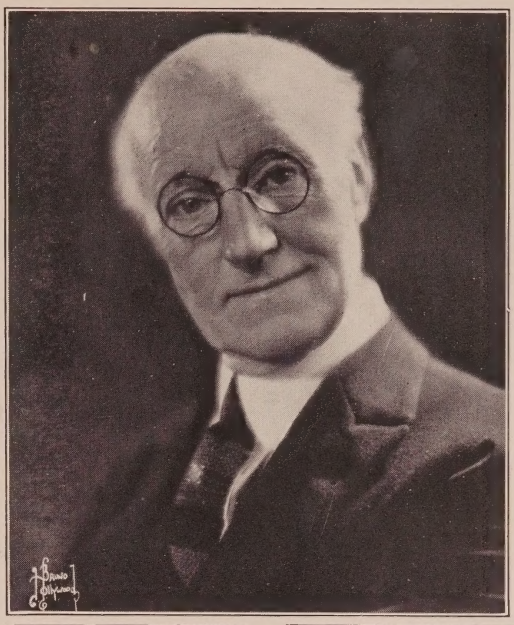

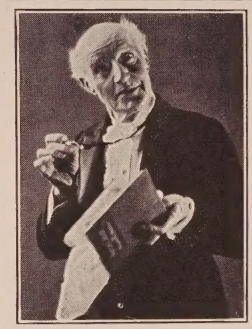

Bruno Photo

TOM RICKETTS

FREE LANCING

Releases

"Too Many Crooks"—*Mildred Davis—Paramount*
"Marriage License?"—*Fox—Frank Borzage*
"Sensation Seekers"—*Lois Weber—Universal*
"Stranded in Paris"—*Bebe Daniels—Paramount*
"Orchids and Ermine"—*Colleen Moore—First Nat'l Prod.*
"A Moment of Temptation"—*F. B. O.*
"A Sailor's Sweetheart"—*Warner Bros.*
"Broadway Madness"—*Burton King*
"My Friend from India"—*C. B. DeMille Prod.*

HE mpstd 6107

ROBERT DUDLEY

□□

Just finished

"Skinner's Big Idea"—*F.B.O.*

□□

BE acon 2045

HO lly 4102

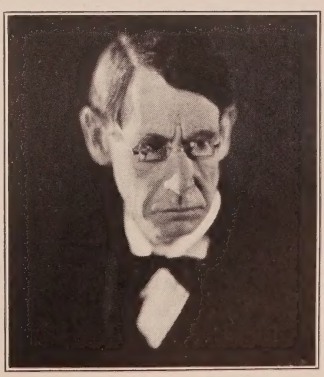

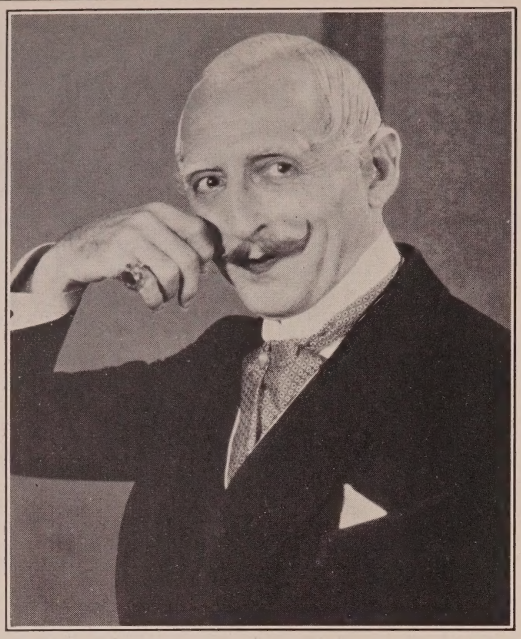

FRANK REICHER

Coming Releases

"General Beaujaulais" in "Beau Sabreur"—*John Waters—Famous Players-Lasky*
The Schoolmaster in latest John Ford-Fox Special
"Baron von Statzen" in "The Blue Danube"—*Paul Sloan—DeMille Prod.*
HO lly 1934 or Masquers HO lly 5016

Rayhuff-Richter Photo

JOHN GOUGH

Exclusive Management W. O. Christensen

HO lly 6229 MU tual 8835

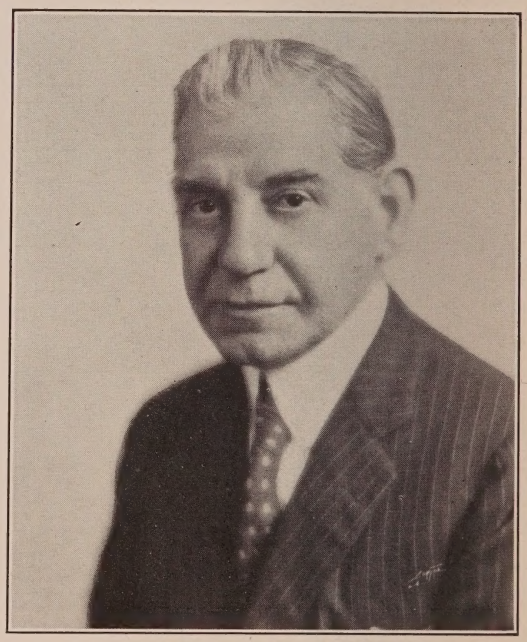

Curtis Biltmore Photo

WILLIAM H. TURNER

At present touring over Orpheum Circuit with Bert Lytell, playing "The Warden" in "The Valiant"

GR anit 9910

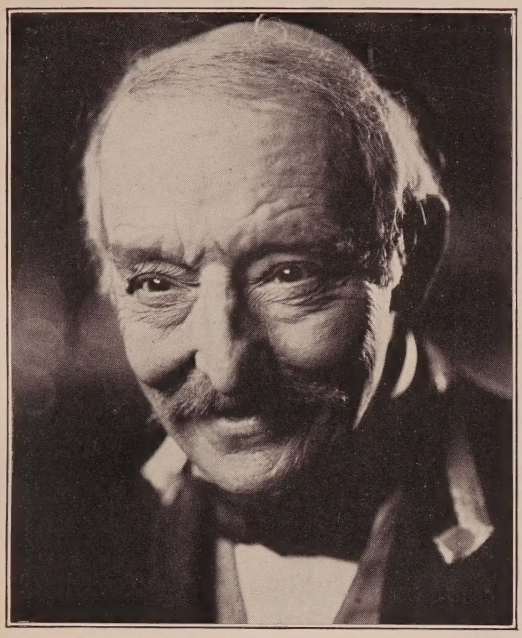

Sitting on top of the world. "Old Heidelberg" did it—after 45 years, found and discovered by the German Wizard
ERNST LUBITSCH
As "Kellerman" in "The Student Prince"

BOBBY MACK

The man who plays the parts from life—had to have my head shaved 28 times to do it, and thanks to the king of make-up artists
CECIL HOLLAND

Phone HO lly 7960 Christie Hotel

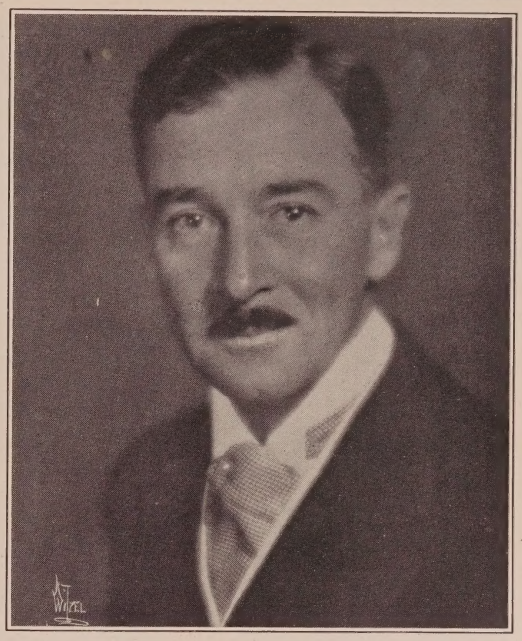

Witzel-Hollywood

ALBERT CONTI

1928 Release:
"Alex the Great"—*Dudley Murphy—F. B. O.*
Present Engagement
"Stocks and Blondes"—*Dudley Murphy—F. B. O.*

Management Sherrill and Friedman, Inc.

HE mpstd 9915 GL adstone 3131

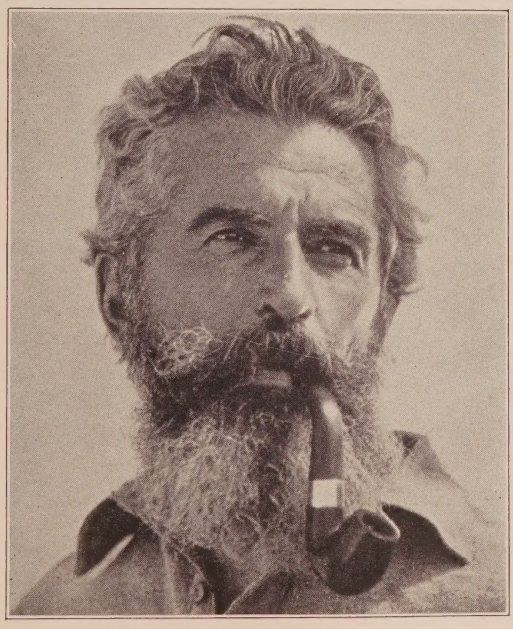

PAUL McALLISTER

Santa Monica 225-24 HO lly 4102

LAWRENCE GRANT

FREE LANCING

Current Releases
"Evening Clothes"
Menjou—Paramount—Luther Reed
"Service for Ladies"
Menjou—Paramount—D'Arrast
"A Gentleman of Paris"
Menjou—Paramount—D'Arrast
"The Garden of Eden"
Corinne Griffith—United Artists
Milestone
"Serenade"
Menjou—Paramount—D'Arrast
Future Releases
"Doomsday"
Florence Vidor—Paramount
Rowland V. Lee
"Red Hair"
Clara Bow—Paramount-Badger

Management W. O. Christensen
HO lly 6229

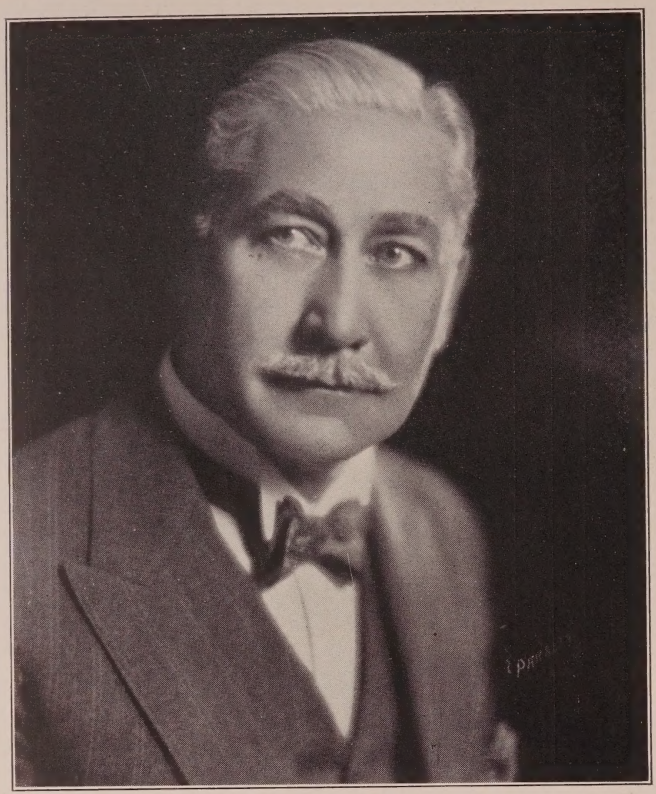

WILLIAM H. TOOKER

Current Releases

The Governor in
"THE SCARLET LETTER"
Directed by Victor Seastrom for M-G-M

Colonel Kilcairn in
"THE BLACK WHITE SHEEP"
Directed by Sidney Olcott—Inspiration Pictures

Recent Engagement

The Uncle "Samuel Griffith" in "An American Tragedy"

NOW AVAILABLE

GL adstone 2124

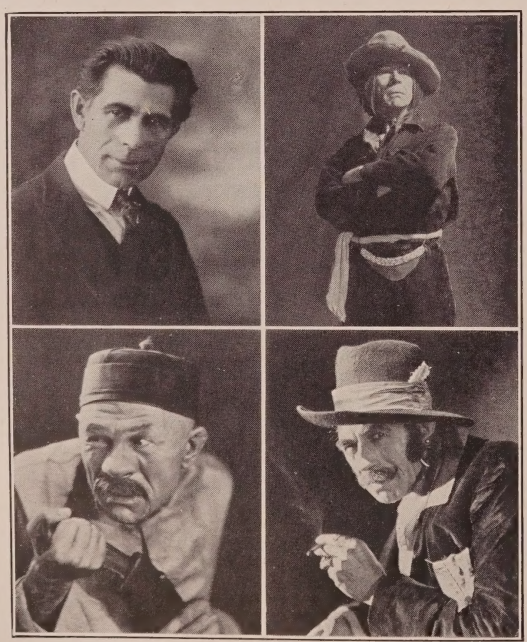

FRANK LANNING

Heavies, Characters, Indian, Oriental and Latin a Specialty
Current Releases
The Renegade Spanish Gypsy Lover in Lon Chaney's "The Unknown"—*Tod Browning*
"Sam Hopper" in Harold Lloyd's "The Kid Brother"
Courtesy to All Agents
Phone Lanning Arms Apts.
OL ympia 2753

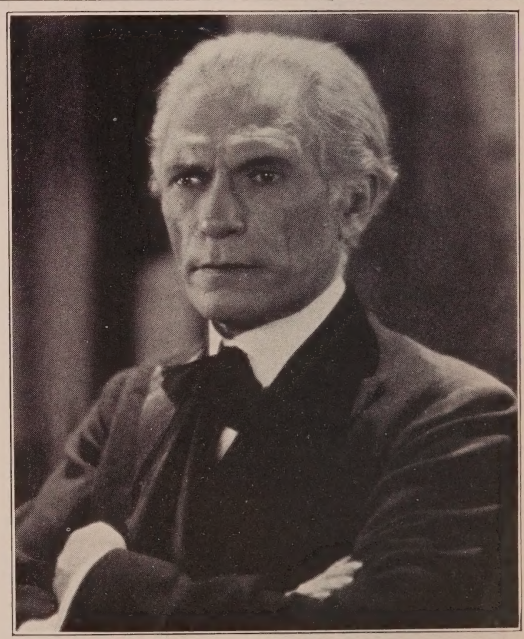

BERNARD SIEGEL

Current Releases
"Private Schwartz" in "Beau Geste"—*Paramount*
"The Cruise of the Jasper B"—*C. B. DeMille*
Coming Releases—"Big Bertha"—*First Nat'l.*
"Rag Time"—*directed by Percy Pembroke*
Management Jessie Wadsworth
OX ford 6641 HE mpstd 0502

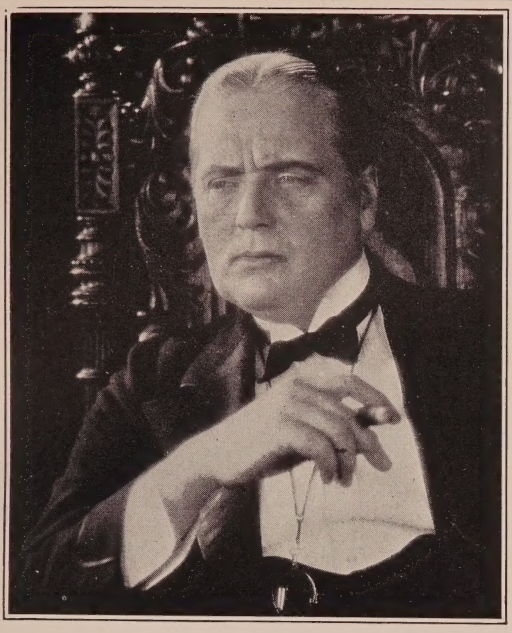

CHARLES WELLESLEY

"The Girl from Rio"
Tom Terriss-Gotham Prod.
"Rag Time"
Percy Pembroke-Chadwick

HE mpstd 3371 HO lly 4102

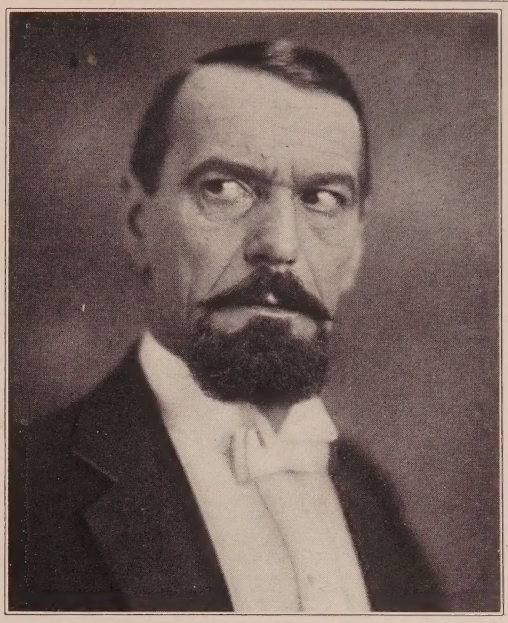

Woodbury Photo

CHARLES DARVAS

Noted European Actor
Current Releases
"Forbidden Women"—*C. B. DeMille*
"The Patent Leather Kid"—*First Nat'l*
Coming Releases
"A Texas Steer"—*First Nat'l* "His Night"—*M-G-M*
"The Dove"—*United Artists* "The Red Mark"—*James Cruze*
"The Cossacks"—*M-G-M*

Courtesy to all Agents NEW PHONE: OXford 7554

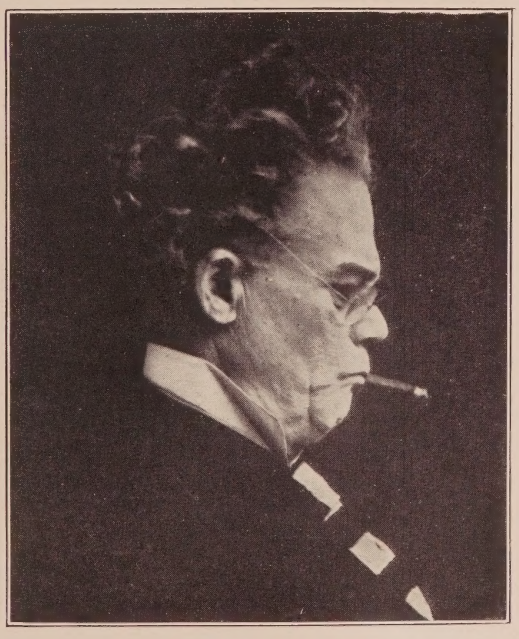

DAN CRIMMINS

Of Crimmins and Gore
Ex-Sheriff in Hoot Gibson's "Galloping Fury"
Breezy Eason—Universal
Councilman in "The Valley of the Giants"
Charles Brabin, director—First National
"Grandpa"—feature role to Big Boy
Charles Lamont, director—Educational

Phone FAber 0334

OTTO F. HOFFMANN

"Beware of Widows"—*Universal*
"Painted Ponies"—*Universal*
"The Stolen Bride"—*First National*
"The Private Life of Helen of Troy"—*First National*

Culver City 2448

Little
Tom Maguire

120 Pounds of Screen Personality

Conceded to be in a class by himself

My first year in Hollywood

Stage Doorkeeper in "The Country Beyond"—*Fox*
Comedy Butler in "Miss Dynamite" two reel—*Fox*
Gardener in "Bertha the Sewing Machine Girl"—*Fox*
Shyster Politician, comedy relief in "Not For Publication"—*F.B.O.*
Sheridan McShane Kelly, feature comedy in "Colleen"—*Fox*
MacPhearson, comedy relief in "Shanghai Bound" *Paramount-Lasky*
Monticello, Knight of the Road, comedy relief in "Sporting Goods"—*Paramount-Lasky*
Hawkins, comedy valet in "One Increasing Purpose"—*Fox*

I believe I am entitled to a place under the heading of Feature Comedians as I have been in the electric lights three times, first with "Star Dust"—*Paragon Pictures* and twice the past and the present year wherever "The Savage"—*First National,* and "Colleen"—*Fox,* have been exhibited throughout the world; and at the instance of the exhibitors themselves

I still extend courtesy to all representatives

Permanent Phone: North Hollywood 422

ANTON VAVERKA

Free Lancing

Courtesy to all Agents

GR anit 2148 MU tual 0480

Hartsook Photo

SIDNEY BRACY

Comedy and Character

OR egon 8522

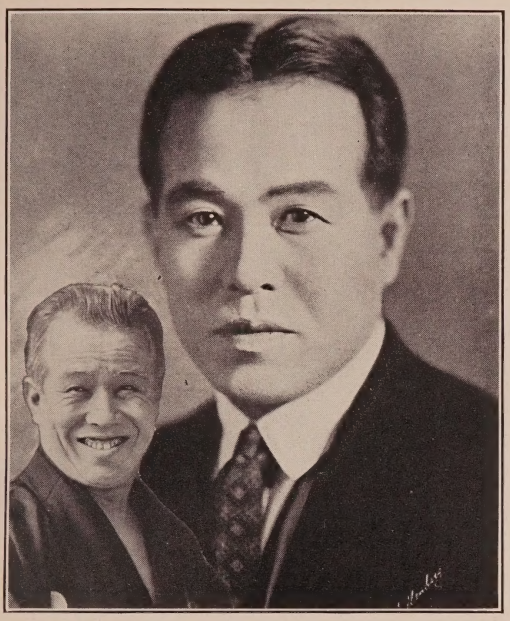

GEORGE KUWA

Under Management Loretta Fitzpatrick

GR anit 3650 GL adstone 1641

WALLIS ROBERTS

Courtesy to all Agents

Phone: HO lly 4102 or HE mpstd 3376

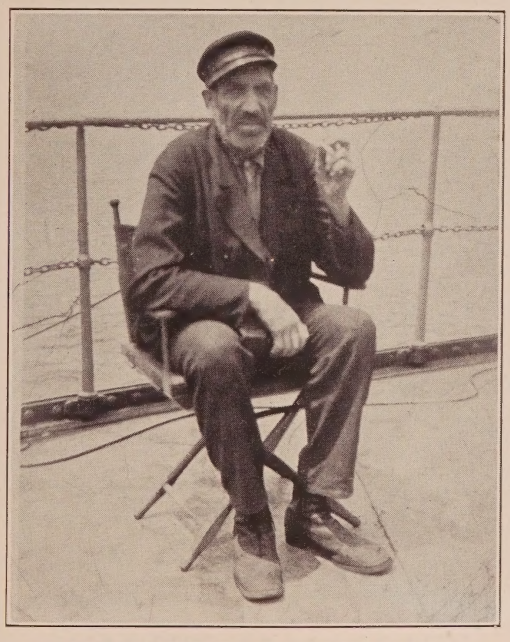

WALTER P. LEWIS

As "Black Morgan" in "Three Miles Out"
Future Release
"The Passionate Adventure"—*Sam'l Goldwyn*
Present Engagement
"Tad Dillon" in "The Little Shepherd of Kingdom Come"
Richard Barthelmess—First Nat'l

OX ford 9058 HO lly 4102

JOSEPH MACK

As The Chaplain in "Finders Keepers"—*Laura La Plante—Wesley Ruggles—Universal*

Courtesy to all Agents

Phones: HO lly 3642; GR anit 0580

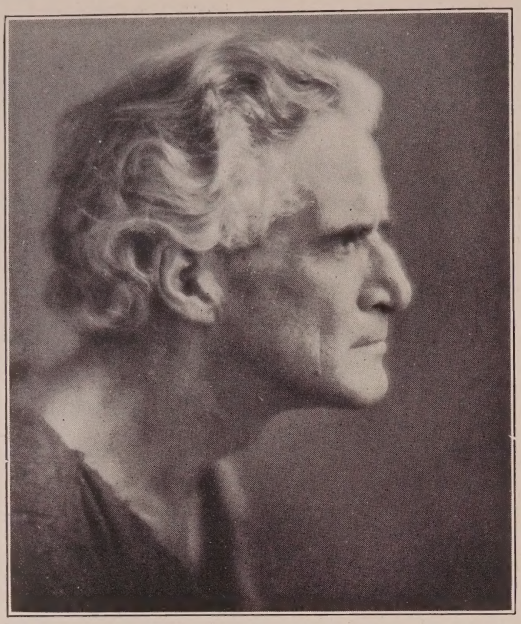

JOHN T. PRINCE

Drama—CHARACTERS—Comedy

Coming Releases
"Sorrell and Son"—*United Artists*
"Haunted Island"—*Universal*
"Ramona"—*Edwin Carewe—United Artists*

Management Lichtig and Englander

HO lly 1068 GL adstone 4468

(With or without Beard)

FRANK G. DUNN

Winner of Comedy Make-up Prize at the Make-up Artists' Association Ball in Hollywood
23 years Stage and Screen Experience in London, Australia, etc.

Current Release—"Pajamas"—*Blystone—Fox*

HE mpstd 3813 HO lly 4102

Witzel-Hollywood

BERT SPROTTE

Heavies and Charaters

Sergeant Major in "The Lady in Ermine"—*Corinne Griffith*
Sergeant Major in "The Flesh and the Devil"—*M-G-M*
Sergeant Major in "The Stolen Bride"—*First Nat'l.*
"Thundering Hoofs"—*Chadwick*

EM pire 5360 HO lly 4102

Rayhuff-Richter Photo

WILLIAM H. STRAUSS

Future Releases

Lapidowitz in "Sally in Our Alley"—*Columbia*
Silverberg in "The Rawhide Kid"—*Universal*
Katz in "That Certain Thing"—*Columbia*

Management Loretta Fitzpatrick. GR anit 3650
GR anit 4638

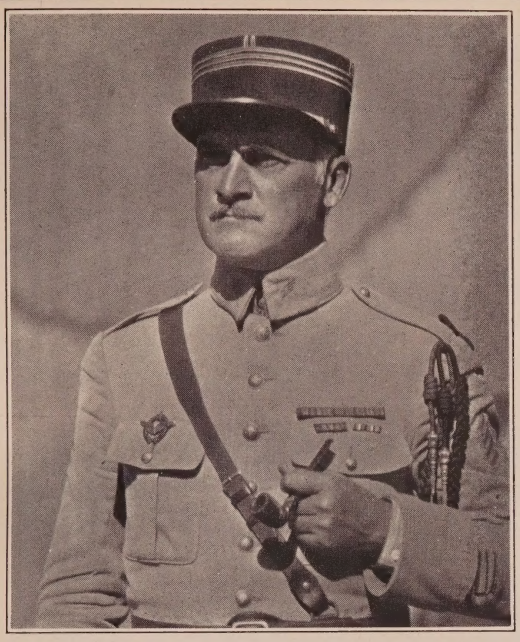

E. H. CALVERT

As "Capt. La Muir" in "The Legion of the Condemned"—*William Wellman—Lasky*

"The Wizard"—*Richard Rosson—Fox*
"Gallagher"—*Elmer Clifton—DeMille*
"Sporting Goods"—*Mal St. Clair—Lasky*
"West Point"—*Ed Sedgwick—M-G-M*

GL adstone 3047

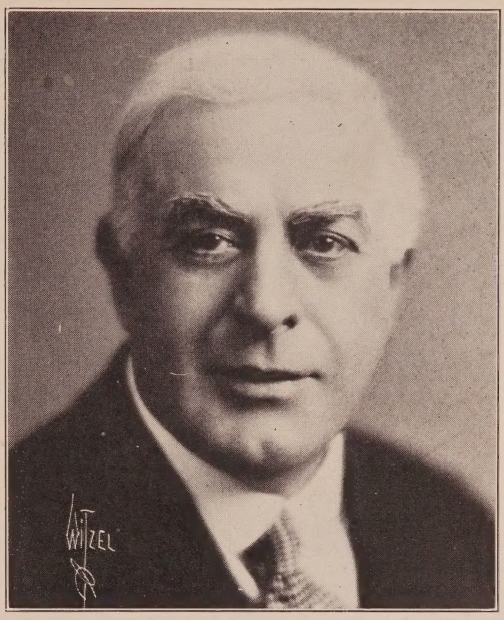

Witzel-Hollywood

FRED ESMELTON

Current Releases
"The Chinese Parrot"—*Paul Leni—Universal*
"The Gay Defender"—*Gregory La Cava—Lasky*
Future Release
"Shield of Honor"—*Emory Johnson—Universal*

GL adstone 2192 or Masquers Club: HO lly 8739

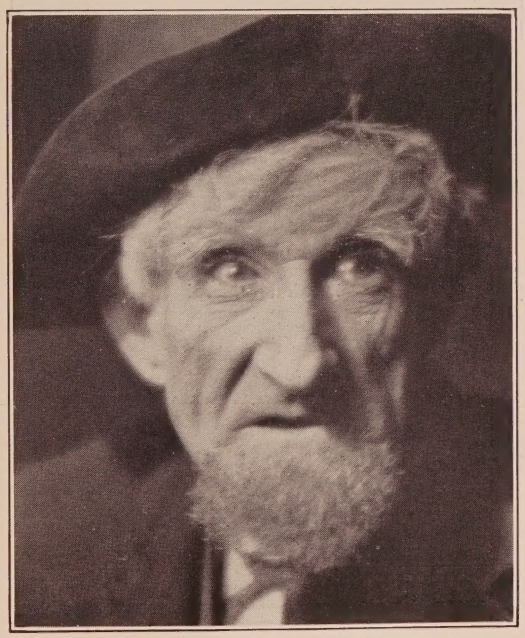

Witzel-Hollywood

FRANK AUSTIN

Characters

GRanit 1869

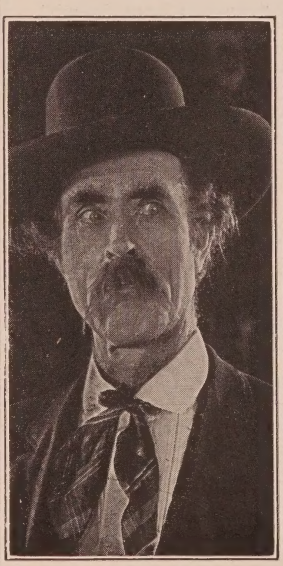

NELSON McDOWELL

"McBurney" "The Claw"—*Universal*
"Deacon" "The Dove"—*United Artists*
"Luke" "The Bugle Call"—*M-G-M*
"Sheriff" "Great Mail Robery"—*F.B.O.*
"Phineas Fletcher" "Uncle Tom's Cabin"—*Universal*

HE mpstd 7914

700 feet of film at Screen Library

NICK COGLEY

Future Release
"In Old Kentucky"
John Stahl—M-G-M

Present Engagement
Rev. Father Whalen
in "Abie's Irish Rose"
Victor Fleming—Lasky

Personal Representative
Loretta Fitzpatrick
GR anit 3650 HO lly 4102
Santa Monica 250-48

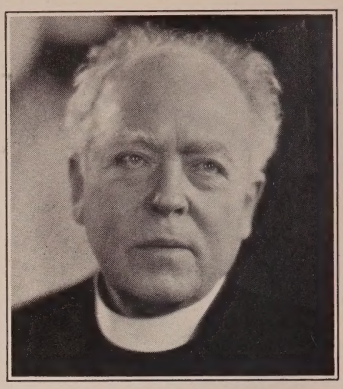

ANGELO ROSSITTO

DU nkirk 1350
HO lly 4102

As "Picolo" in the Belasco stage presentation "Laugh, Clown, Laugh" *with Lionel Barrymore*

The Chinese dwarf in "Old San Francisco" *Alan Crosland Warner Bros.*

"Beppo", the dwarf, in "The Beloved Rogue" *Alan Crosland United Artists*

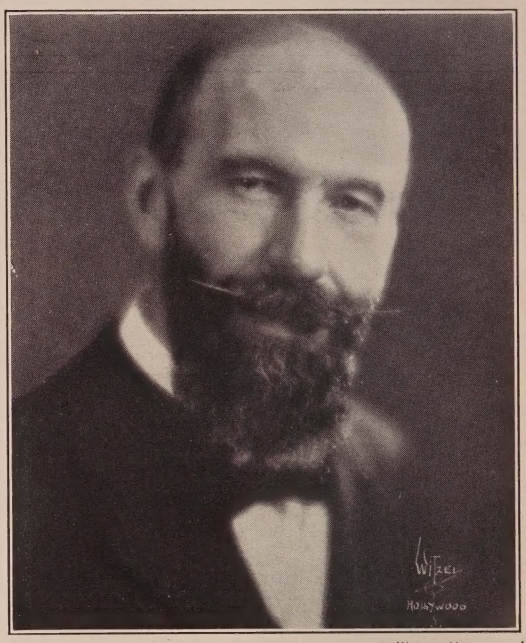

Witzel-Hollywood

DR. M. C. KNOWLES

French Doctor
Russian General
Arab Chief
Italian Consul
French Official
GL adstone 7085

Duke P. Kahanamoku

WH itney 1380 HO lly 4102

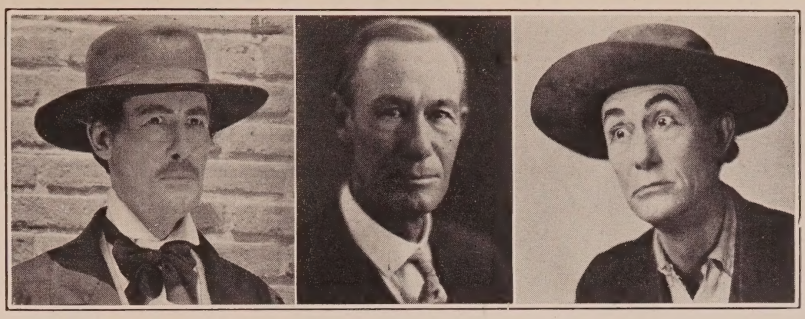

CHARLES THURSTON

GA rfield 2082

GEORGE PERIOLAT

Characters

Current Release
"Alias the Deacon"
Edw. Sloman
Universal

Coming Releases
"Beggars of Love"
Rowland V. Lee
Lasky
"The Blue Danube"
Paul Sloan
DeMille

MUtual 1221

JOHN C. FOWLER

CHARACTERS
HEAVIES
COMEDY

Recently Completed
"Man Crazy"—*First Nat'l*
"French Dressing"
First Nat'l
"The Love Mart"
First Nat'l
"The Gorilla"—*First Nat'l*
"Hard Boiled Haggerty"
First Nat'l
"The Man Who Laughs"
Universal
"Across the Atlantic"
Warner Bros.

GL adstone 5371

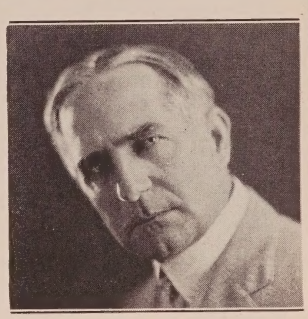

GEORGE HARVEY

Current Release
The Major in "Now We're in the Air"—*Lasky*
Coming Releases
The Major in "Wife Savers"—*Lasky*
The Detective in "Chicago After Midnight"
Ralph Ince—F. B. O.
BEacon 5763

Bruno Photo

MIKE MORITA

Just returned from 8 months' cinema trip in South America
"Tale of a Shirt"—*Universal*
"Souls for Sables"—*Tiffany*
"The Broadway Lady"—*F.B.O.*
"A Poor Girl's Romance"—*F.B.O.*
GR anit 0867

A BIG MAN

LELAND E. CARR

Res. ME 7319

CHARACTERS AND HEAVIES

See Film at Screen Library

MU 5976

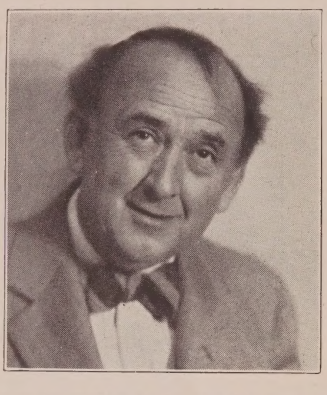

OLIVER J. ECKHARDT

Characters—Comedy
30 years Stage and Screen
Character Leads
3 Fox Comedies
Padre—"The Fighting Don"—*Richard Talmadge*
Jasper Carrol—"The Lost Trail"—*Tom Mix*
Minister—"Old Heidelberg"—*M-G-M*
Mayor—"Time to Love" — *Raymond Griffith-Lasky*
Comedy Bailiff
"The Love Mart"
Fitzmaurice—First Nat'l
"Fritz" in
"The Blue Danube"
direction Paul Sloan
GL 9918 GL 2218

JAMES ANDERSON

Height 6 ft.
Weight 220 lbs.
Ex-Service Man
I am big and black and dependable
"Desert Whirlwind"
Hillyer—Fox
AT lantic 6673

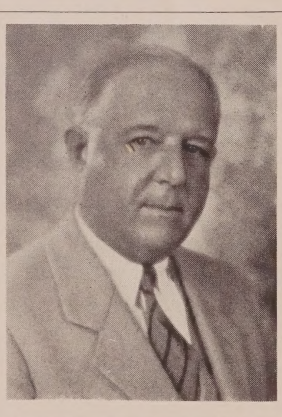

W. S. BARRINGER

GL adstone 9913
HO lly 4102

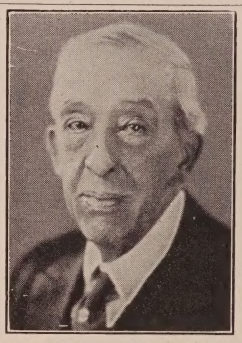

ROBERT BROWER
Characters Which Require Experience
GR anit 8220

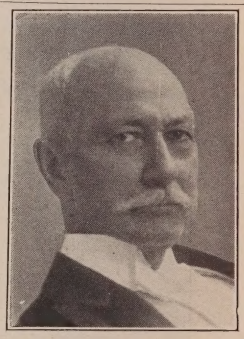

EDMOND FORTUNE
HO lly 1563

GEORGE GOFORTH

Athletic Fat Man
Height 5 ft 10½in.
Weight 325 lbs.

Late Releases
"The Devil Dancer"
Sam'l Goldwyn
"The Enemy"—*M-G-M*

Coming Release
"The Cossacks"
M-G-M

Courtesy to all Agents
593-086 HO lly 4102

GEORGE H. REED—Characters
Old Men a Specialty
"Cameo Kirby." "Rough Riders."
"Red Lights." "The Golden Strain."
ME tropolitan 4966

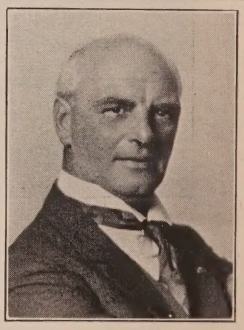

HAL WILSON
Vitagraph's "Old Reliable"
OLympia 1748

Emil Chautard

"Upstream"—*John Ford—Fox*

"7th Heaven"—*Frank Borzage—Fox*

"Beau Sabreur"—*John Waters—Lasky*

"The Love Mart"—*George Fitzmaurice First Nat'l*

Management Guy R. Coburn

HO lly 3540 HO lly 4102

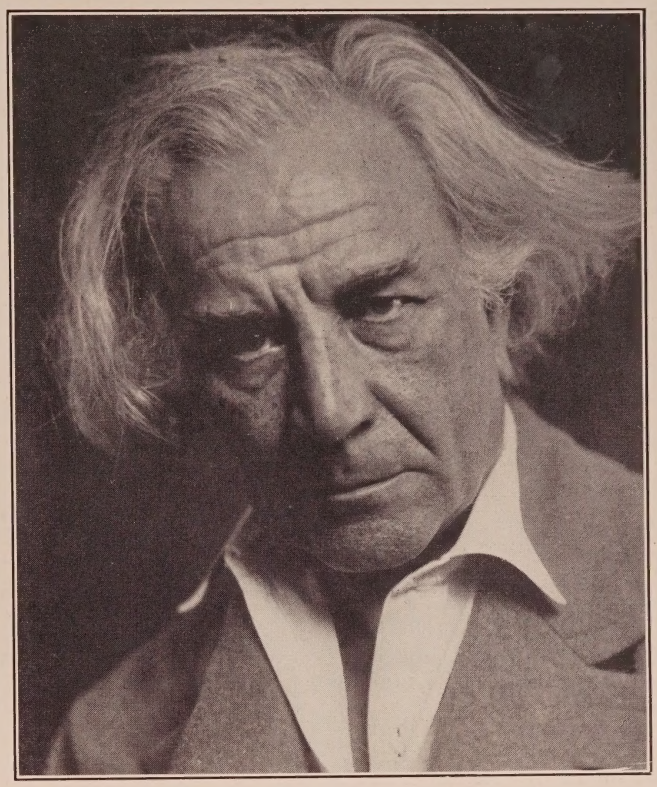

Axel O. Whitefield

GRanit 7989

BUD JAIMISON

Characters and Comedy

"Ladies Beware" *F. B. O.*

"Closed Gates" *Joe Rock*

"She's My Baby" *Joe Rock*

"Rejuvenation of Aunt Mary"—*Metropolitan*

"Buck Privates" *Universal*

"Othello" in "A Texas Steer" *First Nat'l*

BEacon 1097

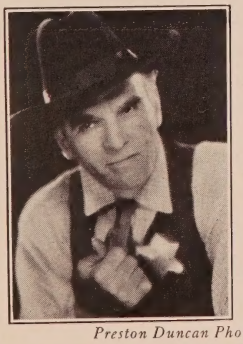

Preston Duncan Photo

ROBERT PERRY

OXford 8910

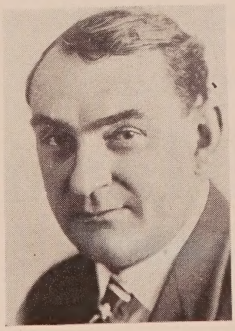

FRANK FANNING

Santa Monica 282-49

HO lly 4102

S. D. WILCOX

"Sparrows" *Mary Pickford*

"You'd Be Surprised" *Ray Griffith—Lasky*

The Detective in "Ten Modern Commandments"—*Lasky*

OL ympia 2753

598-958

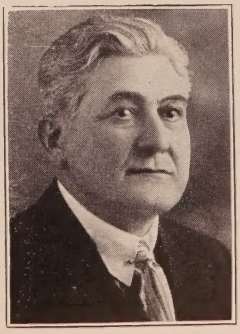

Feature Comedians

Ackroyd, Jack .....OL 4833
Adams, Jack .....OX 5989
Adams, Jimmie .....Christie
Alexander, "Fatty" (Frank)..OL 2131
Allen, Harry.....OX 3943, HO 5016
Althoff, Charles.....OR 0775, HO 5016
Archer, Lou .....GL 2642, GR 1166
Arthur, Johnny .....
.....GR 2148, HO 2806, GL 3141
Austin, William .....Lasky

Bacon, Irving .....Sennett
Baker, Eddie.....HE 5851
Banks, Monty .....HO 4102
Beauchamp, Clem .....Educational
Beranger, Andre .....HE 1161
Barnes, T. Roy.....HE 6298
Bevan, Billy .....GR 9116
Bletcher, Billy.....GR 1695, 597-558
Boland, Eddie 593-644
Borden, Eddie .....OX 4617
Borden, Eugene .....HE 4305
Boteler, Wade....GL 9990, No. HO 164
Bradbury, James, Jr.....
.....HE 0502, HO 1614, HO 5016
Brady, Ed.....GR 7575, GR 0241
Brooke, Tyler .....GL 3910
Burns, Neal .....Christie

Carle, Richard .....
.....GL 6131, GL 7379, HO 2192
Carr, Nat .....GL 6830
Chase, Charles .....Hal Roach
Clyde, Andy .....GR 4595
Conklin, Chester.....Grant E. Dolge
Conklin, Heinie .....595-947, GR 1166
Conley, Lige .....HE 5657
Conti, Albert.....HE 9915, GL 3131
Cook, Clyde.....Warner Bros.
Cooley, Hallam .....HO 7950
Cooper, George .....M-G-M
Cooper, Jack .....OL 3266
Cowan, Lynn.....OL 4121
Crossley, Syd 596-652

D'Albrook, Sidney ..GR 6653, GL 2007
Davidson, Max .....OX 6932
Davis, George .....
.....GR 9292, GL 6131, GL 7379
Demarest, William...GL 6131, GR 1166
Dent, Vernon .....Sennett
Depp, Harry .....DR 4623, HE 1412
De Vorska, Jess .....GL 3131
Dooley, Billy .....Christie
Dudley, Russ .....HO 3540, GR 6348
Duffy, Jack .....Christie
Dugan, Tom .....GL 6131
Dunham, Phil .....GR 9348

Edwards, Neely.....Redondo 113-51
Edwards, Snitz .....
.....GL 3861, GR 7891, GR 1166
Emmet, Bobby .....GR 9654
Evans, Herbert .....HO 4735

Finlayson, Jimmie .....HE 4791
Fischer, Robert .....GL 6795
Foxe, Earle .....Fox
Franey, Billy 597-238
Fries, Otto H.....HE 1686

Gerrard, Douglas .....
GL 6131, GL 7379, HO 4449, HO 4533
Getchell, Sumner (Cudgie)....GL 8466
Gribbon, Eddie.....Demmy Lamson
Gribbon, Harry .....HO 6229
Griffith, Raymond .....HO 4102
Guard, Kit .....GR 1648

Hall, Charles .....Culver City 4424
Hamilton, Lloyd .....Educational
Hardy, Oliver .....Hal Roach
Hardy, Sam .....
.....GL 8295, GR 2509, GR 2608
Harlan, Otis .....GL 6735, GR 1166
Hendricks, Ben, Jr...HE 1161, HO 6229
Hiers, Walter.....GL 6108, OR 4522
Holmes, Taylor .....GR 9707
Horton, Edward Everett.....GL 2988
House, Billy .....HO 4102
Housman, Arthur .....HE 0502

Irving, William .....HO 0487

Jarvis, Sidney .....GL 8941
Junior, John .....HE 0260

Karns, Roscoe.....HE 7821, OX 6791
Karr, "Fat" .....HE 6078
Kennedy, Tom .....GL 9757
King, Charles .....GR 2249

Lane, Lupino .....Educational
Laurel, Stan.....Hal Roach
Littlefield, Lucien.....Demmy Lamson
Loback, Marvin "Fat".....GR 8619
Lupino, Wallace .....Educational

Mandy, Jerry .....
.....GR 8580, HE 1329, HO 2388
Mann, Hank.....WH 9118
Mason, Dan.....GL 7290, GR 9088
McKee, Raymond.....GL 6108
McNamara, Ted .....Fox
Melesh, Alex .....596-657, OL 2612
Miller, Jack.....TH 1947-R-3
Moran, Lee.....Grant E. Dolge
Morris, Johnnie.....OR 8776, GL 1123

Murphy, Joe .....OL 8012
Murray, Charlie .....First Nat'l
Myers, Harry.....WA 6434

Nicholson, Paul .....
.....HO 3540, S. Mon. 250-78
Nolte, William L.....HO 4651

Ober, Robert.....GL 4755, GR 1166
O'Dell, Garry .....HO 4102
Orlamond, William A.....
.....OX 6458, Demmy Lamson

Pallette, Eugene ....598-637, HO 5016
Pangborn, Franklin .....C. B. DeMille
Pasha, Kalla .....OL 4591
Peimont, Charles F.....HO 1517
Pope, Milton .....HO 3821
Post, Charles A. (Buddy).....
.....Grant E. Dolge
Potel, Victor.....HE 7821, HO 2884
Prouty, Jed.....
.....OX 6327, HO 5016, HE 0502
Puffy, Charles .....GR 1860

Quillan, Eddie .....GL 8489

Raymond, Jack .....GR 7039
Roach, Bert.....M-G-M
Ross, "Kewpie".....Joe Rock
Ruth, Marshall ....GR 4308, HO 1393

St. John, Al.....Van Nuys 6031-J-2
Santoro, Jack .....HO 7960, HO 4181
Savage, Steve .....GL 1123
Sedan, Rolfe.....WH 9117, HO 3540
Shield, Ernie .....HO 4102
Smith, Sid .....GR 1105
Sparks, Ned.....GL 6131, GL 7290
Stanton, Will.....DU 5147, EM 1151
Sterling, Ford .....Lasky
Stone, Arthur .....First Nat'l
Stuart, Donald .....HO 3540
Sullivan, Fred .....HE 1791
Sullivan, James E.....GR 4295
Summerville, Slim...GL 2714, GL 6795
Swain, Mack .....Grant E. Dolge

Turpin, Ben .....GL 7290

Vernon, Bobby .....Christie
Voss, Carl .....HO 0713

Ward, Hap H.....Culver City 2244
West, Ford 590-694
White, Leo .....HO 4735
Williams, Guinn (Big Boy).....
.....GR 1166, HE 8519
Wilson, Tom.....GR 3984

Just Imported!

Hankavitch Mannavitch

From Africa

(Photo Will Follow Next Month)

WHitney 9118

Mack Swain

MAL ST. CLAIR'S IMPRESSION OF SIR FRANCIS BEEKMAN IN "GENTLEMEN PREFER BLONDES"

Current Releases

"A Texas Steer"—*Richard Wallace—First National*

"Mockery"—*Benjamin Christiansen—M-G-M*

Future Releases

"Gentlemen Prefer Blondes"—*Mal St. Clair—P.F.L.*

"Tillie's Punctured Romance"—*Edward Sutherland—Christie—P. F. L.*

Management Grant E. Dolge—GR anit 4308

Eddy Eckels, Publicist—HE mpstd 2404

WALTER HIERS

Management
Rebecca & Silton
GLadstone 6108

Home Telephone
ORegon 4522

James M. Fidler, Publicitist

Lee Moran

Management of
Grant E. Dolge
GR anit 4308

Eddy Eckels, Publicist
HE mpstd 2404

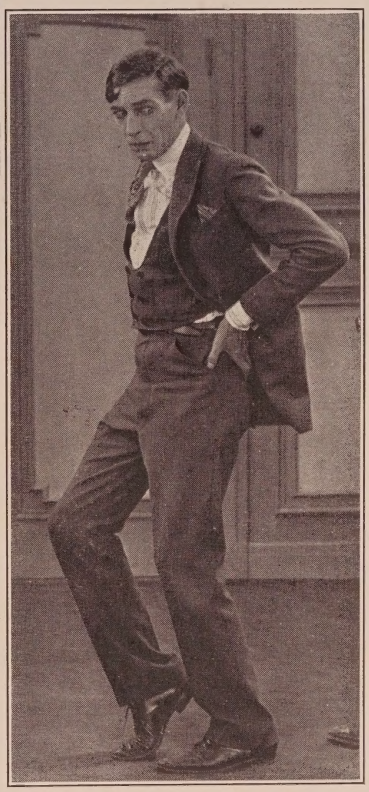

Current Engagement

"The Actress"
Sidney Franklin—M-G-M

Future Releases

"Spring Fever"
Edward Sedgwick—M-G-M

"Thanks for the Buggy Ride"
William Seiter—Universal

"A Woman Against the World"
George Archainbaud
Tiffany—Stahl

BEN TURPIN

Free Lancing

Management Wm. Cohill
GL adstone 7290

JOHNNY ARTHUR

Represented Exclusively By
Higgins-McCullough
GR anit 2148

Available
HO lly 2806
GL adstone 3141

CHARLES PUFFY

GRanit 1860

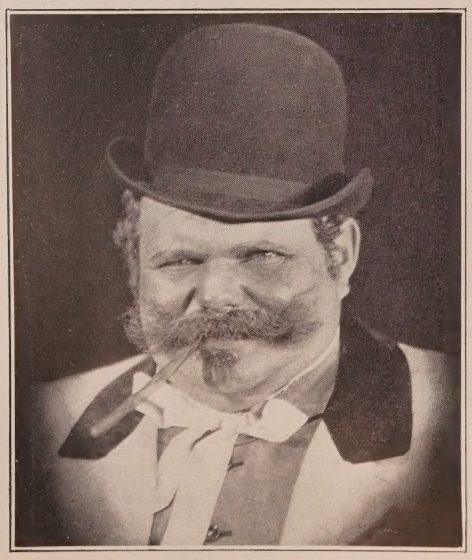

Witzel-Hollywood

HARRY GRIBBON

Recent Engagements
"Rose Marie"—*M-G-M—Edmund Goulding*
"The Smart Set"—*M-G-M—Jack Conway*

Current Engagement
"Chinatown Charlie"—*with Johnny Hines*

Personal Management of W. O. Christensen
HO lly 6229

NED SPARKS

"THE SMALL BACHELOR"
Wm. Seiter-Universal

"THE SECRET STUDIO"
Victor Schertzinger—Fox

"ALIAS THE LONE WOLF"
E. H. Griffith—Columbia

"ON TO RENO"
James Cruze Prod.

"SPORTING GOODS"
Mal St. Clair—Lasky

"THE HEADLINER"
Allan Dwan—First Nat'l

GL adstone 6131

Management
WM. W. COHILL
GL adstone 7290

Publicity Representative
James M. Fidler

Melbourne Spurr Photo

ARTHUR STONE

"Louie" in
"Burning Daylight"
First National

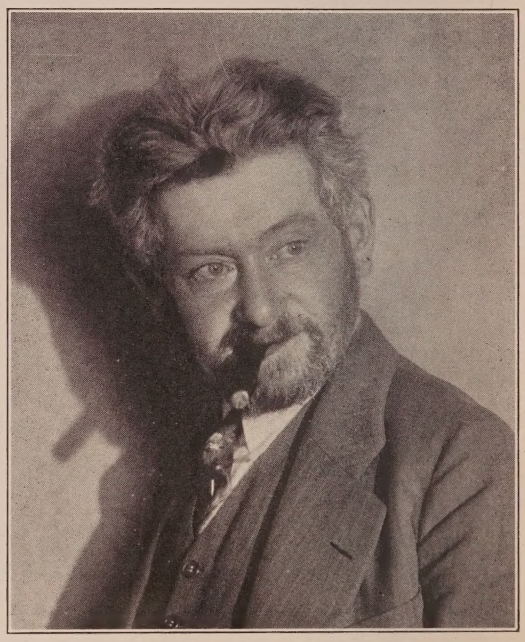

MAX DAVIDSON

Under long term contract with Hal Roach

OX ford 6932

James Bradbury, Jr.

Current Releases

"THE DROP KICK"
Richard Barthelmess—Millard Webb
First National

"SHE'S A SHEIK"
Bebe Daniels—Clarence Badger—Lasky

Future Releases

"THE VALLEY OF THE GIANTS"
Charles Brabin—First National

"ACES UP"
With Charles Murray and George Sidney
Mervyn LeRoy—First National

Management Jessie Wadsworth
HE mpstd 0502

HO lly 1614 Masquers Club, HO lly 5016

Walter F. Seely Photo

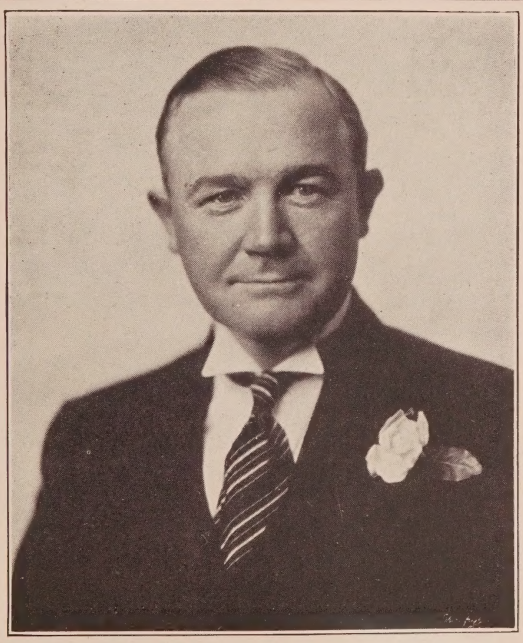

WADE BOTELER

"Ladies from Hell"—*Robertson—M-G-M*
"Let It Rain"—*Ed Cline*
Press Representatives Fanchon Royer-Marquette
GL adstone 9990
Free Lancing
No. Holly 164

VICTOR POTEL

A Happy New Year to All

FRED ROBINSON
BUSINESS MANAGER

HE mp 7821
Res. HO 2884

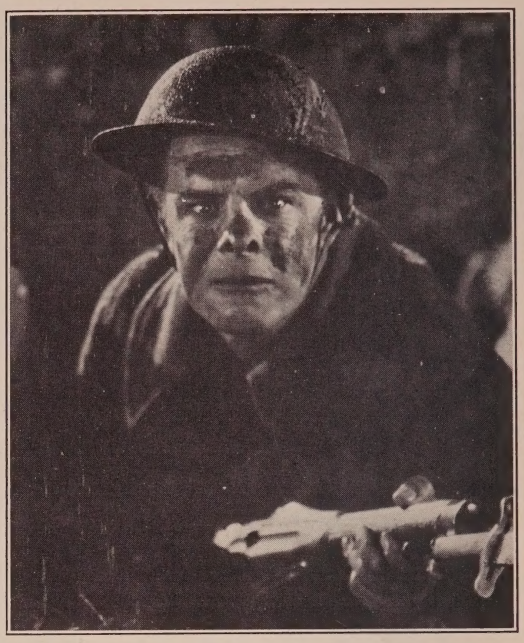

Rayhuff-Richter Photo

KIT GUARD

Just completed 5 year contract F. B. O.
Free Lancing

GR anit 1648 HO lly 4102

Does Your Picture Need Humor?

TOM KENNEDY

Current Releases
"Behind the Front" "Firemen, Save My Child"
Coming Releases
"Wife Savers" "Tillie's Punctured Romance"

HO lly 4102 GL adstone 9757

WILL STANTON

Comedy Relief
Now Free Lancing

Future Release: As Quartermaster Bates with Gloria Swanson in "SADIE THOMPSON"
directed by Raoul Walsh—United Artists

DU nkirk 5147 HO lly 4102

JIMMIE FINLAYSON

Now Free Lancing

Future Release
"Ladies' Night in a Turkish Bath"
Cline—First National

Courtesy to All Agents

HEmpstd 4791 HOlly 4102

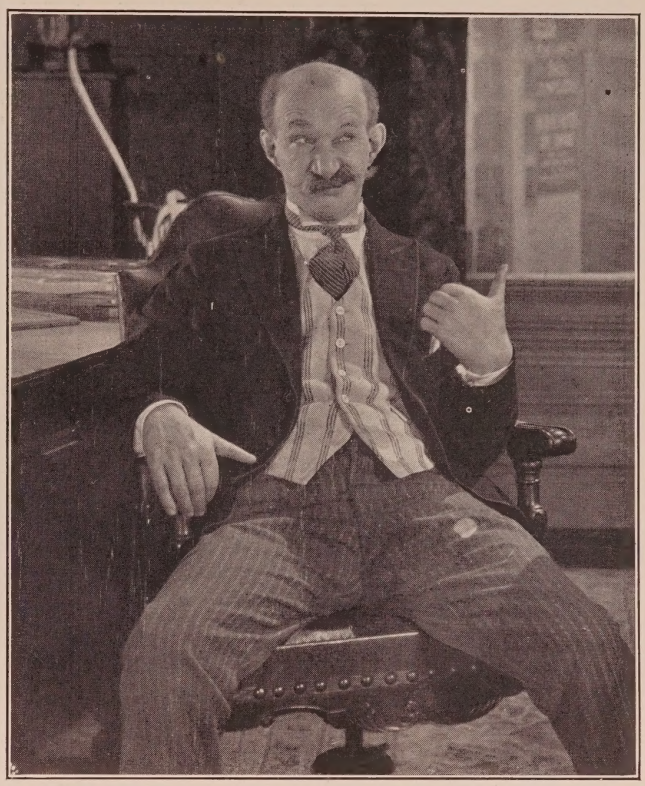

Witzel-Hollywood

FRED ROBINSON
BUSINESS MANAGER

ROSCOE KARNS

PRODUCTIONS FOR 1927
"WINGS"—*directed by WM. WELLMAN for PARAMOUNT*
"BEAU SABREUR"—*Directed by JOHN WATERS for PARAMOUNT*
"THE SYMPHONY"—*Directed by HARMON WEIGHT for UNIVERSAL*
"PIG-SKIN"—*David Butler—Fox*

HE mp. 7821 Res. OX ford 6791

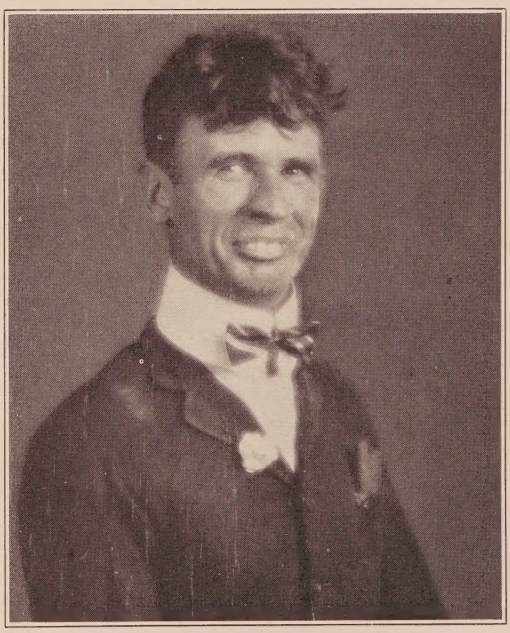

Witzel-Hollywood

CHARLES ALTHOFF

OR egon 0775 HO lly 5016

As Milton Sills' pal in "Burning Daylight"
Brabin—First Nat'l

Guinn (Big Boy) Williams

Management Edward Small Co.

HO lly 4102 GR anit 1166 HE mpstd 8519

DOUGLAS GERRARD

"Footloose Widows"—*Directed by Roy Del Ruth*
"Wolf's Clothing"—*Directed by Roy Del Ruth*
"Hold Your Horses"—*Directed by Roy Del Ruth*
"The First Auto"—*Directed by Roy Del Ruth*
"Don't Be Rude"—*Directed by Roy Del Ruth*

Under Personal Management of
Leo Nicholson—Lewis J. Deuser
Phones: GL 6131 and GL 7379

HO lly 4449 Messages: HO lly 4533

KALLA PASHA

OL ympia 4591 HO lly 4102

HEINIE CONKLIN

As "Private Eggs"
in "Ham and Eggs at the Front"
Roy Del Ruth-Warner Bros. Special

Home 595-947
Edward Small Co.
GR anit 1166

Ham and Eggs

EDDIE BORDEN

OX ford 4617

RICHARD CARLE

COMEDY & CHARACTERS
"Toofik" the foxy Slave Dealer in "Soft Cushions"
(*Latest Release*)
—References—
Cosmopolitan, C. B. DeMille, Metro-Goldwyn-Mayer, Warner Bros., Douglas MacLean Prods.
Under Personal Management of Leo Nicholson—Lewis J. Deuser
Phones GL adstone 6131 and GL adstone 7379
Residence HO lly 2192

TOM DUGAN

Late Comedian of The Hollywood Music Box

Current Releases

"The Girl"
Charles Reisner-Warner Bros.

"The Heart of Salome"
Victor Schertzinger-Fox

"The Small Bachelor"
Wm. Seiter-Universal

"Sidewalks of New York"
Ralph Graves-Columbia

"The Kid Sister"—*Ralph Graves—Columbia*

"By Whose Hand"—*Walter Lang—Columbia*

"Broadway Madness"—*Burton King Prod.*

Charlie Chase Comedy
James Parrott—Hal Roach

Future Releases

"My Friend from India"
E. Mason Hopper—DeMille

Comedy Relief in "Sharp Shooters"
Jack Blystone Prod.—Fox

"Soft Living"—*James Tinling—Fox*

Just finished as
"Rings Levine" in "Dressed to Kill"
Irving Cummings Prod.—Fox

Courtesy to all Agents

GL adstone 6131 HO lly 4102

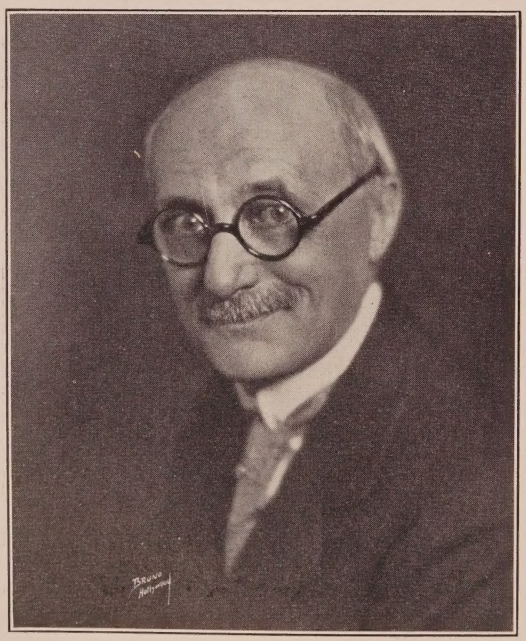

Bruno Photo

WILLIAM A. ORLAMOND

"Valley of the Giants"—*Charles Brabin Prod.*
"Rose Marie"—*M-G-M*
"A Texas Steer"—*Richard Wallace Prod.*
"Skinner's Big Idea"—*F. B. O.*
"The Mad Hour"—*First Nat'l*

DEMMY LAMSON, Mgr.
RUTH COLLIER, Associate
[redacted] Private Phone OX ford 6458

GLadstone 6111

Galea Photo

EUGENE PALLETTE

Comedy Relief

"Man Trap"—*Lasky;* "Many Scrappy Returns"—*Charley Chase—Roach;* "Should Men Walk Home"—*Mabel Normand—Roach;* "Moulders of Men"—*Ralph Ince—F.B.O.;* "Fluttering Hearts"—*Charley Chase—Roach;* "The Romance of a Bathing Girl"—*Mack Sennett;* "Chicago"—*C. B. DeMille;* "The Red Mark"—*James Cruze Production.*

598-637 Masquers' Club—HO lly 5016

In "Red Hair"

In "The Gorilla"

SYD CROSSLEY

596-652

As the terrified butler in
"THE GORILLA"
Al Santell—First National
"RED HAIR"—*Clara Bow—Lasky*

As the double crossing cockney in
"THE BLOOD SHIP"
George B. Seitz—Columbia
"TEMPEST"—*John Barrymore—United Artists*

Wescosco Photo

CHARLES F. PELMONT

Dramatic experience in New York, Prague, Vienna and Chicago
Courtesy to all Agents
HO lly 1517

OTTO H. FRIES

As "Tarras" in "Surrender"—*Sloman—Universal-Jewel*

Current Releases
"The Gay Retreat"—*Stoloff—Fox Special War Comedy*
"Two Arabian Knights"—*Milestone—United Artists*

HE mpstd 1686

GEORGE DAVIS

Coming Releases
"The Circus"—*Charlie Chaplin*
"The Caravan Trail"
Joe Brown—First National
"The Small Bachelor"
Bill Seiter—Universal
Starring in Mermaid Comedies
Educational
"Batter Up"
"Seeing Stars"
"Nothing Flat"
Directed by Steve Roberts

AVAILABLE

GR anit 9292
HO lly 4102

Under Personal Management of
Leo Nicholson—Lewis J. Deuser
Phones: GL 6131 and GL 7379

ALEX MELESH

FREE LANCING

Current Release
"The Garden of Eden"—*Milestone—United Artists*

Future Releases
Featured Comedian in "The Adventurer"—*Tourjansky—M-G-M*
Orderly in "Tempest"—*John Barrymore—Tourjansky*
United Artists

596-657 Messages: OL ympia 2612 HO lly 4102

Witzel-Hollywood

DONALD STUART

Management Guy R. Coburn
HO lly 3540

BILLY BLETCHER
Alias HARRY LONG

Featured Comedian in "Keeping Up with the Joneses"

Current Releases
"Wild Cat Law"—*Tom Mix—Fox*
"Out All Night"—*Reginald Denny—Universal*
"One Hour of Love"—*Tiffany*

GR anit 1695 597-558 HO lly 4102

BILLY FRANEY

Character Comedian

HO lly 4102

597-238

Feature Women

Adoree, Renee .....M-G-M
Alden, Mary.....HE 4134, HE 4305
Astor, Mary .....First Nat'l
Ayres, Agnes .....GL 1123

Baclanova, Olga .....HE 4305
Baird, Leah .....OX 7452
Banky, Vilma.....Sam'l. Goldwyn
Bara, Theda .....HO 4102
Barriscale, Bessie .....S. Mon. 245-22
Beaumont, Lucy.....HE 0502, GL 2124
Bedford, Barbara 598-423
Bellamy, Madge .....Fox
Bennett, Belle .....GR 1166
Bennett, Enid .....HO 4102
Blythe, Betty .....OX 6325
Boardman, Eleanor .....M-G-M
Bonner, Priscilla .....GR 3638
Borden, Olive .....GR 1166
Bow, Clara.....Lasky
Breamer, Sylvia .....HE 0529
Brent, Evelyn .....HE 4590
Brian, Mary .....Lasky
Brockwell, Gladys .....Grant E. Dolge
Bronson, Betty .....HO 4102
Busch, Mae .....GR 1166

Calhoun, Alice .....OR 1533
Carew, Ora.....WA 1583, TU 3073
Carmen, Jewel .....HO 4102
Chadwick, Helene .....GL 3290
Clayton, Ethel.....HO 3540
Clifford, Ruth .....OX 5533
Compson, Betty .....GL 6108
Cornwall, Anne ....GR 5027, HE 3111
Cumming, Dorothy .....GL 6108

Dana, Viola .....HO 4102
Davis, Mildred .....HO 4102
Daw, Marjorie .....GL 6108
Day, Alice .....
.....HE 9940, HE 5109, GR 5496
Day, Marceline .....M-G-M
Dean, Priscilla .....GL 6795
De La Motte, Marguerite.....
.....GL 1873, GR 1166

Del Rio Dolores.....Edwin Carewe
Devore, Dorothy .....GR 4982
Dove, Billie .....First Nat'l
Dresser, Louise .....HO 7950
Dressler, Marie .....GR 1545

Faire, Virginia Brown .....OX 1634
Farley, Dot 596-025
Faye, Julia.....C. B. DeMille
Fazenda, Louise ...WH 1710, HO 4181
Friganza, Trixie .....GR 5221

Garbo, Greta .....M-G-M
Garon, Pauline .....GL 0433
Gaynor, Janet .....Fox
Gordon, Vera.....OR 1537
Goudal, Jetta .....C. B. DeMille

Haver, Phyllis.....C. B. DeMille
Hurlock, Madeline .....GL 6745

Joy, Leatrice.....C. B. DeMille
Joyce, Alice .....GL 3611

Kenyon, Doris .....HO 4102

Lake, Alice .....HO 7980
Landy, Kathryn .....OX 8765
Lane, Nora .....HO 7780
LaVerne, Lucille .....DR 1135
Lee, Lila .....HO 4102
Livingston, Margaret.Ernest S. Cowell
Logan, Jacqueline.....C. B. DeMille
Love, Bessie .....HO 4102

Mack, Marion .....GR 4066
Mackaill, Dorothy .....First Nat'l
Marchal, Arlette .....Lasky
Markey, Enid .....GR 7872
Marsh, Mae .....Terrace 4717-J
Mason, Shirley.....HO 4102
McAvoy, May .....HO 4102
McDowell, Claire .....GR 3382
Mehaffey, Blanche .....GL 6795
Miller, Patsy Ruth .....GL 6108
Moran, Lois .....Fox

Murphy, Edna .....GR 1166, GL 7652
Myers, Carmel .....GR 1166

Nilsson, Anna Q. .....Freddie Fralick
Nissen, Greta .....DU 4000
Nixon, Marian.....Universal
Normand, Mabel .....HO 4102

Olmsted, Gertrude .....HE 6541
Owen, Seena .....Metropolitan

Percy, Eileen.....OX 6893
Phillips, Dorothy .....HE 0552
Pitts, Zasu .....Ernest S. Cowell
Prevost, Marie .....Metropolitan
Pringle, Aileen.....M-G-M

Ralston, Esther .....Lasky
Ralston, Jobyna .....HO 7950
Ray, Allene .....Pathe
Revier, Dorothy .....Columbia
Reynolds, Vera.....C. B. DeMille
Rich, Lillian .....GL 6108
Roberts, Edith .....GL 6365
Robson, May.....C. B. DeMille
Roland, Ruth .....WH 1161
Rubens, Alma .....GL 7290

Starke, Pauline .....HO 7950
Stedman, Myrtle .....GL 6108
Steadman, Vera .....OX 1337
Stewart, Anita.....HO 4102
Sweet, Blanche .....Grant E. Dolge

Taylor, Estelle .....HO 4102
Terry, Alice .....HO 4102
Terry, Ethel Grey.....GR 5176
Theby, Rosemary .....WA 6434

Valli, Virginia .....Demmy Lamson
Vidor, Florence .....Lasky

Wales, Ethel .....GL 6901
Wilson, Lois .....Demmy-Lamson
Williams, Kathlyn .....HO 7980
Windsor, Claire .....GL 6108
Wong, Anna May..... ...MU 6713

Harold Dean Carsey Photo

MAY McAVOY

HOlly 4102

LOIS WILSON

Recently completed featured feminine lead in
"French Dressing"—*Allan Dwan—Robert Kane—First National*

DEMMY LAMSON, Mgr.
RUTH COLLIER, Associate

GLadstone 6111

CLAIRE WINDSOR

Management
REBECCA & SILTON

GLadstone 6108

Ruth Harriet Louise Photo

ALICE DAY

Free Lancing

Current Release—"The Smart Set"—with William Haines—Jack Conway—M-G-M

Present Engagement

"Phyllis" in "Phyllis of the Follies"—*Ernst Laemmle Prod.—Universal*

Exclusive Management Menifee J. Johnstone

HE mpstd 9940 HE mpstd 5109 GR anit 5496

Walter F. Seely Photo

PAULINE STARKE

Just completed lead in
"Fallen Angels"—*a Universal-Jewel Prod.*

HO lly 7950

HO lly 4102

Walter F. Seely Photo

Anna Q. Nilsson

Management of Freddie Fralick

HOlly 4102

Melbourne Spurr Photo

VIRGINIA VALLI

Featured in following:

"Family Upstairs"—*Blystone—Fox Special* "Paid to Love"—*Hawks—Fox Special*
"Stage Madness"—*Schertzinger—Fox* "Marriage"—*Roy Neill—Fox*
"Evening Clothes"—*Luther Reed—Menjou—Lasky* "Judgment of the Hills"—*Meehan—F.B.O.—Gold Bond*
"East Side West Side"—*Alan Dwan—Fox Special* "Ladies Must Dress"—*Victor Heerman—Fox*

DEMMY LAMSON, Mgr.
RUTH COLLIER, Associate

GLadstone 6111

Walter F. Seely Photo

ALMA RUBENS

Exclusive Management of
WILLIAM W. COHILL
GL adstone 7290

Melbourne Spurr Photo

BETTY COMPSON

Management
REBECCA & SILTON

GLadstone 6108

KATHRYN PERRY

Free Lancing

"Early to Wed"—*Fox*
"Is Zat So"—*Fox*
"The First Year"—*Fox*
"Woman Power"—*Fox*

OXford 4438

Strauss Peyton Photo

BETTY BLYTHE

Courtesy to all Agents

OX ford 6325 HO lly 4102

George F. Cannons Photo

MADELINE HURLOCK

Free Lancing

GLadstone 6745

Melbourne Spurr Photo

EDNA MURPHY

Management
Edward Small Co.
GR anit 1166

Residence: GL adstone 7652

Ruth Harriet Louise Photo

GERTRUDE OLMSTED

Courtesy to all Agents

HE mpstd 6541

Melbourne Spurr Photo

RUTH CLIFFORD

Courtesy to all Agents

OX ford 5533

JOBYNA RALSTON

Just Finished
"The Night Flyer"
James Cruze Prod.

"The Count of Ten"
Universal Special

JACK GARDNER
Exclusive Manager
HO lly 7950

MARGARET LIVINGSTON

Current Release
"SUNRISE"
F. W. Murnau—Fox

Under Personal Management of Ernest S. Cowell
HOlly 5723

Witzel-Hollywood

EDITH ROBERTS

Courtesy to all Agents

GL adstone 6365 HO lly 4102

NORA LANE

"Arizona Nights"—*F. B. O.* "Jesse James"—*Paramount*
"The Pioneer Scout"—*Paramount* (Coming)

FROM REVIEWS OF "JESSE JAMES"

"Nora Lane is Thomson's leading lady, and a mighty prepossessing one."—New York News.
"A beautiful girl named Nora Lane is the heroine. Where has she been all our life and when shall we see her again?"—New York American.
"Nora Lane, who has the feminine lead in the picture is somewhat suggestive of Pauline Starke and often remindful of Madge Kennedy.
"Miss Lane is a beautiful person with an intelligent face and this picture would indicate that she has a movie future."—New York Graphic.
"Nora Lane as the sweetheart of Jesse. She, too, is unknown here, but shouldn't be for long."—New York Telegram.
"Nora Lane, as the girl, is charming."—New York Journal.
"Nora Lane is quite captivating as Zerelda."—New York Times.
"Nora Lane is excellent as the heroine of the story."—Brooklyn Times.
"Nora Lane, his leading lady, is one of the most beautiful women now appearing before the camera. If Jesse James had accomplished what he did with Nora Lane as his inspiration, no one would blame him."—Bronx News.

HO lly 4102 HO lly 7780

Dot Farley

596-025

Wescosco Photo

PAULINE GARON

Just completed four starring vehicles for Chadwick Pictures Corp.

Free Lancing

GL adstone 0433 HO lly 4102

Melbourne Spurr Photo

HEDDA HOPPER

GR anit 6523

BLANCHE MEHAFFEY

Free Lancing

Exclusive Management of
BILL DUNN
GL adstone 6795 HO lly 4102

TRIXIE FRIGANZA

Featured in
"HIT THE DECK"
Woods Theatre, Chicago, Ill.
Phone: GR anit 5221

Ruth Harriet Louise Photo

MARIE DRESSLER

GR anit 1545

Leading Women

Alden, Diana .....TH 9976
Allen, Alta .....OR 4426
Ames, Diana .....HE 1559
Anderson, Claire .....GL 0932
Arthur, Jean .....GR 2738
Ashton, Iris .....DU 2058
Astaire, Marie .....GR 2185
Astor, Gertrude.....Demmy Lamson
Auer, Florence .....RO 7446
Avery, Patricia .....
.....OR 1833, GL 6131, GL 7379

Barnes, Anita .....Sennett
Basquette, Lina .....HE 4305
Bartlett, Elise .....GR 7705
Bedford, Barbara 598-423
Benham, Elsa .....GR 9482
Bonaparte, Juliette.WA 0142, GL 6795
Bonner, Priscilla .....GR 3638
Boyd, Betty .....GR 0336
Boyd, Ruth .....GR 9184
Breamer, Sylvia .....HE 0529
Brinkman, Dolores .....GA 3069
Brooks, Louise .....Lasky
Browning, Mrs. Tod.....OX 1722
Brunette, Fritzi .....GL 6852

Calhoun, Alice .....OR 1533
Carew, Ora.....WA 1583, TU 3073
Carlyle, Grace .....GL 2975
Carol, Sue .....OL 2131
Carroll, Nancy .....GR 2566
Carter, Ann .....OR 9245
Carver, Kathryn.....GL 6131, GL 7379
Chadwick, Helene .....GL 3290
Christy, Ann 597-695
Claire, Ethlyne .....Universal
Clifford, Kathleen .....OX 1445
Clifford, Ruth .....OX 5533
Coleman, Majel .....GL 7290
Collins, Kathleen....WA 3620, DU 0693
Compton, Joyce .....OL 2852
Cooper, Dulcie .....GL 7290
Cooper, Edna May ..HE 9930, GR 6010
Corbin, Virginia Lee.....First Nat'l
Corda, Maria.....First Nat'l
Cornwall, Anne .....GR 5027, HE 3111
Craig, Nell .....HE 3738
Cumming, Dorothy .....GL 6108
Cunard, Grace.....No. HO 297-J

Dale, Frances.....OX 6734
Dalton, Grace .....HO 4102
Daniel, Veora .....OX 3069
Darcy, Nona 593-909
Darmond, Grace .....HE 0181
Darr, Homa .....UN 2778
Daw, Marjorie .....GL 6108
Day, Marceline .....M-G-M
Day, Shannon .....HE 4161
DeCota, Gloria .....C. B. DeMille
DeGolconda, Ligia..GR 5416, HO 9417
De La Motte, Marguerite.....
.....GL 1873, GR 1166
Del Rio, Dolores.....Edwin Carewe
Douglas, Marian....GL 9190, WH 3280
Dove, Billie .....First Nat'l
Doyle, Regina .....GL 0313
Drew, Ann .....OR 7649
Dudley, Florence.....FI 1292
Duncan, Mary .....Fox
Dunn, Josephine .....GR 1346
Duval, Paulette .....GL 2192, GL 6795
Dwan, Dorothy.....OR 0378, HO 5748
Dwyer, Ruth .....GL 2292

Earle, Dorothy.....Glendale 4397-R
Eason, Loraine.....OR 6815, HE 0835
Eddy, Helen Jerome.....
.....Sterling 9754, OX 5455
Elter, Anielka .....Culver City 3696
Emerson, Emslie....HO 3216, HO 8900

Fair, Elinor .....C. B. DeMille
Faire, Virginia Brown.....OX 1634
Farrell, Glenda .....WH 0788
Ferguson, Helen.....OX 2554, GL 6795
Fielding, Margaret.....HO 6684
Fischer, Margarita .....HO 4102
Flowers, Bess .....HE 1223, GR 1710
Flynn, Elinor .....HE 0542
Foster, Helen .....Universal
Fox, Patricia .....HO 0069
Fox, Virginia.....GR 7991
Francisco, Betty 591-954

Gadsdon, Jacquelin .....M-G-M
Gay, Marjorie .....GL 9961
Geraghty, Carmelita .....GR 5307
Gibson, Ethlyn.....GR 5151, GL 5956
Gilbert, Eugenia .....OX 3828
Gilbert, Florence ....GR 4752, HE 2906
Gilmore, Lillian .....Universal
Gleason, Adda .....GR 8431
Grey, Gloria .....GL 9220
Gulliver, Dorothy .....Universal

Hale, Georgia .....WH 3470, HO 1068
Hammond, Kay .....OR 6612
Harris, Mildred .....S. Mon. 210-53
Hart, Winifred Westover.....HO 4102
Hasbrouck, Olive .....GL 6795
Haver, Phyllis.....C. B. DeMille
Hazelton, Beth .....GL 2404
Hellar, Gloria .....GR 1105
Hiatt, Ruth .....Sennett
Hill, Thelma .....GL 4565
Holloway, Carol .....GR 0551
Hope, Gloria.....HO 4102
Hopper, Hedda .....GR 6523
Horn, Camilla .....United Artists
Horton, Clara .....OR 0110
Howard, Constance .....HO 7950
Howell, Hazel .....HE 0502
Hoyt, Reata .....HO 8925
Hurlock, Madeline .....GL 6745
Hutchison, Kathryn .....GL 2737
Hyams, Leila .....GL 6108

Joyce, Natalie .....HO 7287

Kent, Barbara .....Universal
Kent, Ethel .....HE 0502
King, Judy .....WH 5510, HO 1068
Kingston, Natalie .....GL 7290
Knight, Lillian .....GR 8559
Kovanko, Natalie .....HO 4102

Lake, Alice .....HO 7980
Landis, Margaret Cullen.....HE 7190
Landy, Kathryn .....OX 8765
Lane, Brenda .....HO 4102
Lane, Marilyn .....HE 9523
Lane, Nora .....HO 7780
Lee, Jocelyn .....HO 4102
Lee, Lolita .....HO 6474, HE 4878
Lehr, Anna .....WA 8449, WA 8445
Livingston, Margaret.Ernest S. Cowell
Lombard, Carole .....Sennett
Lloyd, Doris .....
.....GL 1207, HO 7145, HO 3540
Lloyd, Gail .....GL 9578
Long, Sally .....GL 7290
Lorraine, Louise .....GL 6795
Lynch, Helene .....GR 1905

Mack, Mrs. Charles Emmett.....
..... S. Mon. 326-98
Maddie, Ginette .....Lasky
Madison, Cleo .....HE 2141
Malena, Lena .....HE 4305, OX 8726
Malone, Molly .....GR 7748
Markey, Enid .....GR 7872
Marlowe, June .....Grant E. Dolge
Martan, Nita .....GL 8468, HE 0502
Marvin, Mia .....EL 3601
May, Edna.HO 1052, GR 9746, HE 2193
May, Doris.....HE 0477
May, Edna.HO 1052, GR 9746, GR 3650
Maye, Edith .....HO 0487
Maye, Hazel .....OX 4617
McAlister, Mary .....GR 3320
McConnell, Gladys .....
.....OR 0636, GR 0140, GR 1166
McCormack, Alice .....HE 7861
McKay, Ann .....HO 0276
McPhail, Addie .....GL 6795, HO 4645
Mehaffey, Blanche .....GL 6795
Meredith, Lois .....GL 8660
Merriam, Charlotte .....GR 9722
Mills, Alyce 599-980
Mitchell, Rhea .....GR 0131
Mooers, De Sacia.....GR 6895
Montgomery, Peggy..597-535, GL 6795
Morgan, Jeanne .....HE 3741
Morris, Margaret .....HO 4102
Mosquini, Marie .....
.....Culver City 3610, HO 7950
Murphy, Edna.....GR 1166, GL 7652
Myers, Kathleen .....GL 7629

Neff, Pauline.....GL 6795, HE 3221
Nichols, Evelyn .....HE 0502
Nixon, Marian.....Universal
Nolan, Mary .....Universal
Norman, Josephine.....C. B. DeMille
Novak, Eva .....WH 3920

O'Day, Peggy.....No. HO 130-J
O'Hara, Shirley .....HE 4134
Olmsted, Gertrude .....HE 6541

Padden, Sarah .....HO 4102
Palmer, Corliss .....HE 1141
Palmer, Violet .....GL 4278
Peirce, Evelyn .....HE 4314
Percy, Eileen.....OX 6893
Perdue, Derelys.....HO 8362
Perry, Kathryn .....OX 4438
Phillips, Dorothy .....HE 0552
Phipps, Sally .....Fox
Pretty, Arline .....GL 8340, GL 8003

Quimby, Margaret .....GR 1166

Ralston, Jobyna .....HO 7950
Rayford, Alma.....HU 8727-J
Reid, Jane..HE 4161, GL 0379, GL 0834
Renee, Joan 596-654
Renick, Ruth .....GR 1746
Revier, Dorothy .....Columbia
Rich, Vivian.....HE 5027
Ridgeway, Fritzi .....HE 0502
Riley, Jean .....HO 4853
Roberts, Edith .....GL 6365
Robinson, Daisy .....OX 7437
Romano, Nina .....GL 1944, HO 3540
Rovelle, Camille .....WH 6923
Rudami, Rosa .....HO 4102
Rue, Greta V.....HE 4878
Russell, Evangeline .....GR 4491

St. Leon, Ida.....OR 9123
Saunders, Jacqueline .....OX 2825
Schram, Violet .....HO 4345, 593-160
Scott, Mabel Julienne.....GL 5015
Sebastian, Dorothy .....M-G-M
Sedgwick, Josie .....HO 5725
Shannon, Ethel .....GR 7881
Shaw, Peggy .....GL 0916
Sleeper, Martha .....HE 3531
Stewart, Lucille Lee.....OX 6039
Stewart, Ruth .....DU 2901
Stonehouse, Ruth ...GR 5581, HE 4134
Sullivan, Helene .....WA 4759

Talbot, Jean .....GR 8245
Tarron, Elsie.....HE 2348, GL 4565
Taylor, Estelle .....HO 4102
Taylor, Helen.....GR 3766
Taylor, Ruth .....Lasky
Teague, Frances .....HO 4102
Tell, Alma .....OX 7522
Tell, Olive .....
.....HE 9940, HE 5109, GR 5496
Terry, Ethel Grey.....GR 5176
Theby, Rosemary .....WA 6434
Thomas, Jane .....HE 1335
Thompson, Duane...GL 4951, GL 6795
Thornton, Edyth .....GR 1268
Todd, Lola .....GL 7290
Todd, Thelma .....HE 6120
True, Bess.....GL 2341, WA 0785

Vachon, Jean .....HE 5562
Vale, Vola .....HE 8186
Vallon, Nanette .....HO 4102
Vaughn, Adamae .....WA 4557
Velez, Lupe.....Hal Roach

BARBARA BEDFORD

"Mockery"—*M-G-M*
"The Notorious Lady"—*First Nat'l*

598-423
Courtesy to all Agents

Leading women continued

Voronina, Vera .....Lasky

Walcamp, Marie.....OL 6283
Warfield, Marjorie...GL 3797, GR 0905
Webber, Gertrude .....WH 4996

Wilson, Dorothee .....GR 4614
Wines, Carol.....GL 0317
Winston, Vivian .....Culver City 3696
Winton, Jane .....WA 9498, GR 1166
Woods, Dorothy .....GR 1863

Wong, Anna May.....MU 6713
Worthing, Helen Lee.....
.....GL 4591, GL 7290

Young, LuCille.....GL 9071

Mabel Julienne Scott

Recently completed "Sherry" in
Leo Meehan's Production
"Wall Flowers"
for F. B. O.

Available for Stage and Screen

GL adstone 5015 HO lly 4102

Paralta Photo

GEORGIA HALE

"The Gold Rush"—*United Artists* "The Salvation Hunters"—*United Artists*
"The Rainmaker"—*Lasky*
"The Great Gatsby"—*Lasky* "The Man of the Forest"—*Lasky*
"Hills of Peril"—*Fox*
"A Woman Against the World"—*Tiffany-Stahl*
"The Lion and the Lamb"—*Universal* "The Western Suffragette"—*Universal*
Management Lichtig and Englander

WH itney 3470 HO lly 1068

Donald Biddle Keyes Photo

SUE CAROL

"The Cohens and the Kellys in Paris"
"Pigskin"

Under Management of Douglas MacLean Prods.

Tiffany-Stahl Studio

OLympia 2131

Stills by Milton Gold

CORLISS PALMER

Garden Court, 7021 Hollywood Blvd. HE 7141

1000 ft. of cut-outs available

Recent Releases

"Return of Boston Blackie"—*Chadwick*
"A Man's Past"—*Universal*
"Polly of the Movies"—*First Division*
"The Noose"—*First Nat'l*
"Scarlet Youth"—*Chadwick*

"For the first time we have seen Corliss Palmer in the films, and she is quite as beautiful as she is in real life. There is no lovelier lady on the screen, and she has real talent. The scene in which she plays is adroitly played."—Harriet Underhill in N. Y. Herald Tribune, Oct. 3, 1927, reviewing "A Man's Past."

"Corliss Palmer makes a most attractive and film snapping small town belle and shows the beginnings of some real acting ability . . . is overshadowed by the charms of Miss Palmer even in the small footage the million dollar Georgia beauty gets."—Rosalind Shaffer in Chicago Tribune, Oct. 9, 1927.

"Corliss Palmer certainly has starring possibilities."—Paterson (N.J.) News, Sept. 8, 1927, in review of "Boston Blackie."

"Brooklyn fans will be interested in Corliss Palmer who appears in the picture 'A Man's Past' revealing her beauty and registering a favorable impression." — Brooklyn Eagle, Oct. 10, 1927.

"Corliss Palmer looks more beautiful and promising as a screen actress than at any time in her career . . . She has been forging to the front of late through her efforts as an actress, looking and acting her roles in such manner as to gain the strictest attention of producers and directors."—Harry Burns in Filmograph.

"Corliss Palmer . . . will play the lead in 'Boston Blackie.' "—N. Y. City Telegraph, May 23, 1927.

"Corliss Palmer looks beautiful and gives a splendid characterization. There is a field for Miss Palmer."—Anabel Lane in Film Mercury, reviewing "Polly of the Movies."

"Corliss Palmer, internationally famous beauty, is to be starred in 'Scarlet Youth' which went into production this week." — Filmograph, Dec. 17, 1927.

"One of the most widely publicized players of screenland." — Moving Picture World, May 21, 1927.

Melbourne Spurr Photo

JOCELYN LEE

HO lly 4102

Irving Chidnoff Photo

KATHRYN CARVER

"The Wanderer"—*All Star-Lasky*

"Beware of Widows"—*All Star-Universal*

"Service for Ladies"—*Menjou—Lasky*

"Serenade"—*Menjou—Lasky*

Under Personal Management of
Leo Nicholson—Lewis J. Deuser
Phones: GL 6131 and GL 7379

Melbourne Spurr Photo

LENA MALENA

Formerly with UFA
Recently completed one year under contract to DeMille Studio
Just finished with John Barrymore in "Tempest"

Exclusive Management Al Rosen—Florence Postal, Associate
HE mpstd 4305
Residence: OX ford 8726

DOROTHY DWAN

Just completed leading role opposite
Col. T. J. McCoy
In "Vigilantes"
Metro-Goldwyn-Mayer

Present Engagement
"Square Crooks"—*Fox*

1000 Feet of Special
Test Film Available

Publicity Director
OR egon 0378

HO lly 5748

Courtesy to All Agents

Hartsook Photo

Rayhuff-Richter Photo

HELEN JEROME EDDY

Address 1118 N. Hudson Avenue
Pasadena

Sterling 9754 OX ford 5455

EUGENIA GILBERT

Lead in Columbia Special—"The Swellhead" with Ralph Graves
Lead opposite Ricardo Cortez
in Columbia Special—"By Whose Hand"

Now Available—Free Lancing

Courtesy to All Agents

OX ford 3828 HO lly 4102

DUANE THOMPSON

Current Releases
"For Girls Only"
and
"Ocean Waves"
Opposite Edward Everett Horton
"A Fool and His Honey"
Fox

Future Releases
"Wizard of the Saddle"
"The Desert Pirate"
"Her Summer Hero"
"Phantom of the Range"
and
"The Fighting Redhead"
F. B. O.
"The Kiss-Doctor"
Fox

Exclusive Management of
BILL DUNN
GL adstone 4951 GL adstone 6795

George F. Cannons Photo

Melbourne Spurr Photo

JOYCE COMPTON

Just finished "Soft Living" *for Fox*
Current Releases
"Syncopating Sue"—*First National Prod.*
"Ankles Preferred"—*Fox Prod.*
Lead in "Border Cavalier"—*Universal Prod.*
Courtesy to all Agents OL ympia 2852

THELMA HILL

Recent Releases
H. C. Witwer Series "Wise-Crackers"—*F. B. O.*
As "Rose Cook" in "The Fair Co-Ed"—*Marion Davies*
—directed by Sam Wood—M-G-M
Formerly 2 years leads—Mack Sennett
GL adstone 4565 HO lly 4102

Evelyn Nichols

Just arrived from New York
after 5 year engagement playing
"Rosemary" in
"Abie's Irish Rose"

Management Jessie Wadsworth
HE mpstd 0502

Melbourne Spurr Photo

BESS FLOWERS

"A Fool and His Honey"—*O. O. Dull—Fox*
"Blondes by Choice"—*Gotham*
"A Texas Steer"—*Richard Wallace—Sam Rork*

HE mpstd 1223 GR anit 1710

Melbourne Spurr Photo

PEGGY MONTGOMERY

Exclusive Management of
BILL DUNN

597-535 GL adstone 6795

ADDIE McPHAIL

Exclusive Management of
BILL DUNN
GL adstone 6795

Residence: HO lly 4645

Witzel-Hollywood

Witzel-Hollywood

NITA MARTAN

French Girl in "Lost at the Front"
Cabaret Girl in "No Place to Go"
Lead in "The Royal American"
Present Engagement
"Lady Be Good"—*First Nat'l*
Management Jessie Wadsworth

HE mpstd 0502 GL adstone 8468

Curtis Biltmore Photo

BETTY BOYD

Ingenue Leads

Now playing leads at Educational
Also available for other engagements

GR anit 0336 HO lly 4102

Freulich Photo

ALICE McCORMACK

Current Releases
"Smile, Brother, Smile"
Direction John Francis Dillon—First Nat'l.
"The Dog Wins"—*McConnell Prod.*
Future Release
"The Terrible People"—*Pathe*

HEmpstd 7861 HOlly 4102

MARY MABERY

Just finished lead in
"The Law's Lash" *for McConnell Prod.-Pathe*
Present Engagement
"The Godless Girl"—*C. B. DeMille*
Exclusive Management of BILL DUNN

599-636 GLadstone 6795

Walter F. Seely Photo

CONSTANCE HOWARD

Current Release
"Women Love Diamonds"—*M-G-M*
Future Releases
"Mother Machree"—*Fox*
"The Smart Set"—*Conway—M-G-M*
Exclusive Management Jack Gardner
HOlly 7950

Rayhuff-Richter Photo

VIOLET PALMER

"The Eyes of the Totem Pole"—*Associated*
"Almost Human"—*DeMille*
"The Bush Leaguer"—*Warner Bros.*
"The Return of Boston Blackie"—*Chadwick*
"Night Life"—*Tiffany*

GLadstone 4278 HOlly 4102

Ingenues

Aber, Charlene ...DR 1929, HO 3701
Aber, Minniella ...DR 1929, HO 3701
Adair, Catherine .....GR 0037
Akron, Tania.....HE 1531, GL 3131
Angelus Sisters.....GL 7475
Appleby, Dorothy .....HE 6711
Arthur, Jean .....GR 2738
Avery, Patricia .....
.....OR 1833, GL 6131, GL 7379

Baker, Betty .....Burbank 1174-W
Bara, Lori .....GR 1631
Barclay, Martha .....GL 5131
Barnes, Anita .....Sennett
Barnes, Billie .....HE 3504
Baxter, Billie .....GR 9617
Beebe, Marjorie .....Fox
Benham, Elsa .....GR 9482
Bennett, Alma.....Sennett
Bennett, Marjorie.....HE 6745
Bird, Charlotte .....Lasky
Bird, Violet .....HO 1330
Black, Valentine .....HE 1032
Blaine, Nancy Lee.....HO 4102
Blane, Sally .....Lasky
Blossom, Donal .....GR 5176
Bonner, Marjorie .....GR 3638
Booth, Edwyna .....EL 1430
Borio, Josephine ....GL 3166, GL 4908
Bowen, Betty.....HO 2338
Bower, Elsie .....GL 4863
Boyd, Betty .....GR 0336
Bradford, Virginia.....C. B. DeMille
Bradley, Estelle .....Educational
Bramley, Flora .....WA 7812
Brinkman, Dolores .....GA 3069
Burwell, Olivia .....FI 2537
Bushman, Lenore .....GL 3166
Bushman, Virginia .....GR 4048
Byron, Marion .....HO 2814
Byrne, Rosalind.....HE 6450

Caldwell, Betty.....HO 1068
Camack, Pauline.....GR 4496
Campbell, Sadie 598-418
Carewe, Rita .....Edwin Carewe
Carson, Willie May.....HO 8000
Carter, Ann .....OR 9245
Casajuana, Marie .....Fox
Cavalier, Nita .....GL 3166
Ceron, Patricia.....GL 5626, GL 3659
Christy, Ann 597-695
Claire, Rita .....OR 4965
Claire, Theresa .....OR 4965
Claxton, Catherine .....VE 0242
Clayton, Jean .....OR 4530
Clifford, Ruth .....OX 5533
Coburn, Dorothy.....Culver City 3210
Coleman, Majel .....GL 7290
Collins, Kathleen....WA 3620, DU 0693
Collyer, June .....Fox
Compton, Joyce .....OL 2852
Conway, Edna .....Fox
Cooper, Irene .....AX 7833
Cooper, Rosemary ..GL 8024, HE 0502
Corbin, Virginia Lee.....First Nat'l
Cornwall, Anne ....GR 5027, HE 3111
Costello, Dolores.....Warner Bros.
Costello, Helene.....Warner Bros.
Crawford, Joan.....M-G-M
Curley, Pauline .....HO 5397

Dade, Frances .....GL 3166
Daly, Marcella.....DU 5286
Dare, Sybil .....GL 6588
Darr, Homa .....UN 2778
Davis, Betty B.....591-617
d'Avril, Yola .....First Nat'l
Dawson, Doris .....GL 7629
Day, Shannon .....HE 4161
Deane, Hazel .....GL 9863
DeCota, Gloria .....C. B. DeMille
De Linski, Anna.....HE 2883
DeRue, Carmen .....GR 5927
De Souza, Patsie...MU 7460, MU 1221
Dix, Dorothy .....HE 8885
Dore, Adrienne.....EM 3022
Dorman, Shirley .....OX 3620
Douglass, Jean .....WH 6171

Douglas, Marian....GL 9190, WH 3280
Doyle, Regina .....GL 0313
Drexel, Nancy .....HE 0502
Du Bois, Gladys .....GL 7290
Dudley, Florence .....FI 1292
Duncan, Mary .....Fox
Dyris, Jacqueline.....HO 4102

Eason, Lorraine.....OR 6815, HE 0835
Edwards, Cricket .....GL 3861
Eilers, Sally .....Sennett
Elliott, Wanda.....HE 8552, GR 7963
Ellis, Diane 590-401
Essex, Estelle.....RO 3912, RO 7877
Evans, Cecille .....HE 4870

Fae, Rita .....HO 9345
Fairbanks, Flobelle ..GR 0307, GR 1166
Farrell, Merry .....GL 3166
Ferguson, Helen.....OX 2554, GL 6795
Ferris, Audrey.....Warner Bros.
Field, Lenore .....GR 3705
Fisher, Bea .....FI 3854
Flynn, Elinor .....HE 0542
Foucher, Rosita .....HO 7843
Frances, Marie .....HO 5495
Francey, Collette....GR 9558, GL 1123
Francisco, Evelyn 591,954
Franzi, Paula .....WA 0841
French, Cosette (Cosy).....GR 2294

Gallagher, Toy .....DR 6173
Gay, Marjorie .....GL 9961
Gibson, Ethlyn.....GR 5151, GL 3950
Gilbert, Florence ...GR 4752, HE 2906
Giles, Betty .....GL 3535
Gilman, Antoinette .....GL 3166
Gilmore, Lillian .....Universal
Girard, Ann .....TH 5289
Graham, Frances .....HE 5109
Gregory, Edna .....HE 2539
Grey, Gloria .....GL 9220
Guiol, Clara .....OR 5747

Hale, Georgia.....WH 3470, HO 1068
Haroldi, Kasha .....HE 4134
Harris, Ivy .....Lasky
Hasbrouck, Olive .....GL 6795
Hazelton, Beth .....GL 2404
Heilman, Vada Lee .....HE 9336
Henry, Dorothy .....HO 1592
Herr, Helen.....GL 6331
Hicks, Maxine Elliott.....UN 4447
Hill, Doris .....Lasky
Hill, Josephine.....GR 6915
Hill, Thelma .....GL 4565
Hilburn, Betty .....HE 5332
Holden, Ruth .....GL 0274
Holt, Gloria .....HO 5648
Hope, Gloria.....HO 4102
Horton, Clara .....OR 0110
Howard, Constance .....HO 7950
Howard, Helen 597-775
Howard, Paula .....GL 7177
Howell, Yvonne.....GR 3352
Hutton, Lucille .....GL 7363

Ichioka, Toshia.....AN 1970, GL 6795
Ingle, Marie 591-675
Irving, Dorothy .....GR 2732
Irving, Katharine .....GR 2732

Jackson, Ethel.....GL 4154, HE 6318
James, Luella .....DR 1816
Jeanne, Melba .....OR 3575
Joyce, Natalie .....HO 7287
Joyner, Joyzell 598-721
June, Mildred .....HO 4102

Keefer, Evelyn .....DU 9649
Kent, Barbara .....Universal
Kildare, Nora .....
.....Burbank 367-W, HE 4161
Kinman, Pearl.....GR 1048, HE 3807
King, Judy..... WH 5510, HO 1068
Kingston, Eleonor .....HO 5566
Knight, Lillian .....GR 8559
Kosik, Beth .....TH 4794, GL 1536

LaBissoniere, Erin.....HO 7980
Landi, Linda .....OX 3588
Landy, Kathryn .....OX 8765
La Place, Jennie.....HE 4535
LaPlante, Violet .....OX 3031
Laurel, Vivian .....HE 8076
Laurell, Jane .....GR 6988
Laverty, Jean .....HO 4735
Le Claire Blanche .....Lasky
Lee, Frances.....GL 4648
Lee, Gloria .....UN 5520
Lee, Gwendolyn .....M-G-M
Lee, Jane .....HO 4102
Lee, Katherine .....HO 4102
Lee, Lolita .....HO 6474, HE 4878
Lee, Loria.....HU 5263
Leonard, Babs .....WA 5203
Leonard, Julie.....GL 1625
Lever, Grace .....HE 8183
Lincoln, Caryl .....RO 5480
Loff, Jeannette .....C. B. DeMille
Lombard, Carole .....Sennett
Long, Sally .....GL 7290
Loredo, Linda .....FA 0078
Lorraine, Jean .....HE 2009
Lorraine, Louise .....GL 6795
Lorraine, Tui .....HE 4161
Loy, Myrna.....Warner Bros.
Luddy, Barbara ....HO 6463, GL 6795
Lynch, Helene .....GR 1905
Lynn, Sharon.....HE 0135, HE 5667

Mabery, Mary .....599-606, GL 6795
Marian, Edna .....Hal Roach
Mariani, Margaret .....HE 8037
Marlowe, Helen .....GL 6795
Marlowe, Ilona 599-193
Marlowe, June .....Grant E. Dolge
Marshall, Carolyn .....GL 3166
Martenson, Mona .....M-G-M
Marvin, Mia .....ELiot 3601
Mathews, Dorothy...GR 1093, HO 5770
May, Betty.....HO 5968
May, Helen .....Glendale 930-J
McAlister, Mary .....GR 3320
McCoy, Evelyn.....HE 8418
McCoy, Shirley.....GL 6111, HE 4995
McConnell, Gladys .....
.....OR 0636, GR 0140, GR 1166
McLeod, Janet .....Terrace 7309
McPhail, Addie .....GL 6795, RO 4645
Mendez, Dolores .....OX 6866
Mendez, Yola .....OX 6866
Mercer, Jane .....WH 4146
Meredith, Joan .....GR 7883
Merton, Colette 592-065
Milford, Mary Beth.....DR 5252
Miller, Lucille .....Sennett
Mills, Marilyn .....OX 5990
Milner, Marietta .....Lasky
Mix, Ruth .....HE 9838
Montgomery, Marjorie .....
.....GL 8316, HO 9345
Montgomery, Peggy..597-535, GL 6795
Moore, Marjorie .....HO 2996
Moreno, Rosita .....United Artists
Morris, Margaret .....HO 4102
Monti, Carlotta 593-283
Moskova, Alla .....HO 1246
Murrell, Alys .....OR 8165
Myatt, Julia .....WH 6355
Myers, Kathleen .....GL 7629

Nash, Nancy .....GR 3503
Newton, Dodo .....MU 8835
Norman, Amber .....GL 1253
Norton, Betty .....HE 2026

O'Day, Molly .....First Nat'l
O'Hara, Shirley .....HE 4134
Oliver, Margaret .....WH 5571
Olmsted, Gertrude .....HE 6541
O'Neil, Sally .....HO 4102

Palmer, Patricia .....HE 6130
Palmer, Shirley .....GL 4456
Peirce, Evelyn .....HE 4314
Peyton, Maxine.....HO 6229, GR 1639
Pfau, Melba .....OL 3830
Phillips, Noreen .....HO 9129

Freulich Photo

June Marlowe

Current Release
"THE LIFE OF RILEY"—*William Beaudine—First National*
Future Release
"THE FOREIGN LEGION"—*Edward Sloman—Universal*
Current Engagement
"THEIR HOUR"—*Al Raboch—Tiffany-Stahl*

Management Grant E. Dolge—GR anit 4308 Eddy Eckels, Publicist—HE mpstd 2404

Ingenues Continued

Phipps, Sally .....Fox
Picker, Sylvia .....OR 6759
Pierce, Charlotte.....DU 7805

Quartaro, Nena .....GR 3111
Quimby, Margaret .....GR 1166
Quivey, Marvel .....OR 4519

Rae, Raida .....GL 1046, GL 6608
Rand, Sally..... ...C. B. DeMille
Ray, Mona .....WH 5510
Raymond, Gloria 591-272
Raymond, Jean .....GR 5957
Reed, Ione .....HO 8336
Remore, Evelyn .....OL 3659
Revier, Evelyn .....GL 2124
Richard, Viola .....Hal Roach
Rich, Patricia .....HO 9002
Roberts, Beryl .....GL 9404
Rork, Ann .....OX 1448
Rosson, Helen .....GR 8959
Roye, Virginia.....GR 2148, HE 3879
Rupp, Kitty .....FI 1292
Rush, Loretta.....TH 3201
Rutledge, Dorothy....GR 6824, GL 1123

Salter, Thelma .....OR 5970
Schram, Violet.....HO 4345, 593-160
Seabury, Ynez .....OX 1328
Shannon, Ethel .....GR 7881
Shelly, Maxine .....WA 3984
Sheridan, Ann .....Lasky
Sheridan, Gay .....HE 3502
Stanley, Kathryn .....Sennett
Starr, Barbara (Lloyd).....DU 1878
Stevens, Charlotte...GL 2192, HO 7085
Stewart, Iris .....Lasky
Stoddard, Alice .....HE 5109
Summers, Leonora.....GR 4235
Sykes, Ethel .....HE 1241

Talbot, Jean .....GR 8245
Tarron, Elsie.....HE 2348, GL 4565
Taylor, Elva .....DR 7511
Taylor, Ruth .....Lasky
Temple, Mary Jane.....WA 8505
Thompson, Duane...GL 4951, GL 6795
Thompson, Lotus .....GR 6697
Thompson, Madeline 591-624
Todd, Lola .....GL 7290
Truxa, Anna .....GR 8490

Uhansen, Karlena ...HO 0332, GR 7823

Vachon, Jean .....HE 5562
Vance, Virginia .....HE 5395
Van Every, Billie...GR 5303, WE 8447
Van Trump, Jessalyn.....HO 2279
Vaughn, Adamae .....WA 4557
Villiers, Mavis .....HO 7054
Vinson, Claire .....GR 2021

Walker, Mildred.....Glendale 224-W
Warfield, Marjorie..GL 3797, GR 0905
Webb, Fay .....M-G-M
Webster, Viola .....OR 5197
Welch, Mabel .....Glendale 930-J
Welsh, Betty .....GL 5731
White, Alice .....First Nat'l.
Whiting, Virginia .....GR 2648
Whitney, Betsy .....GL 6795
Williams, Ada .....GL 3659
Williams, Alice .....GL 1568
Wilson, Dorothee .....GR 4614
Wines, Carol.....GL 0317
Wing, Martha .....OX 3863
Winston, Vivian .....Culver City 3696
Winter, Laska.....Grant E. Dolge
Winter, Leota .....Sennett
Worth, Barbara .....Universal
Wray, Fay .....Lasky

Young, Loretta .....First Nat'l

Zier, Marjorie .....GL 9216

Melbourne Spurr Photo

ETHEL JACKSON

Just finished "Pullman Partners"
With Norma Shearer—Sam Wood—M-G-M
1000 ft. film test available

GL adstone 4154 HE mpstd 6318

BARBARA LUDDY

For Availability Call
BILL DUNN

HO lly 6463 GL adstone 6795 HO lly 4102

TOSHIA ICHIOKA

"The Man Without a Face"—*direction Spencer Bennet—Pathe*
Just Completed
"Streets of Shanghai"—*direction John Stahl—Tiffany*

AN gelus 1970
Exclusive Management of
BILL DUNN
GL adstone 6795

JOSEPHINE BORIO

Free Lancing

"Aicha" in "Bride of the Night"
with Charles Farrell—Fox

The Slave Girl with Bill Russell
Fox

John Gilbert's Sister "Stepka" in
"The Cossacks"
George Hill—M-G-M

Lead with F. B. O.—*Tom Tyler*
direction of Robert DeLacy

GL adstone 3166

GL adstone 4908

HOlly 4102

Hoover Photo

VIVIAN LAUREL

Courtesy to all Agents

HE mpstd 8076 HO lly 4102

NANCY DREXEL

(Formerly Dorothy Kitchen)
Featured Player
FOX FILMS
Under long term contract
Currently
"Louisa" in "The Four Devils"—*an F. W. Murnau Prod.*
Telephone:
HE mpstd 0502

Gladys Du Bois

Recent Stage Engagements

"Castles in the Air"

"Patsy"

"All for You"

Management
WM. W. COHILL
GL adstone 7290

Melbourne Spurr Photo

Rayhuff-Richter Photo

DODO NEWTON

Just finished 7 weeks contract Samuel Goldwyn

MU tual 8835 HO lly 4102

JOYZELL JOYNER

Specializing in Characters—South Sea and Half Caste

Current Release
"The Devil Dancer"—*Goldwyn*

Future Release
"The Girl Down Stairs"—*Fox*

598-721

Melbourne Spurr Photo

DOLORES BRINKMAN

Under Contract to
Metro-Goldwyn-Mayer

GA rfield 3069 HO l'v 4102

Melbourne Spurr Photo

JULIA MYATT

WH itney 6355

VIRGINIA ROYE

Management
Higgins—McCullough

GR anit 2148 HE mpstd 3879

Paul Grenbeaux Photo

DOROTHY RUTLEDGE

350 ft. of Film

GR anit 6824 GL adstone 1123

Melbourne Spurr Photo

BETSY WHITNEY

Just finished in "The Big City"
with Lon Chaney
Exclusive Management of
BILL DUNN
GL adstone 6795

RITA CLAIRE

"The Trail of '98"—*M-G-M*
Dorothy Arzner's "Ten Modern Commandments"—*Paramount Prod.*
"Say it with Sables"—*with Claire Windsor and Reed Howes—Columbia Studio.* "My Friend from India"—*with Franklin Pangborn—DeMille Studio.* "Chicago"—*DeMille Studio.*
Hal Roach Comedies

Phone OR egon 4965

Edwin Bower Hesser Photo

MARJORIE ZIER

GL adstone 9216 HO lly 4102

Rayhuff-Richter Photo

PAULINE CAMACK

"The Night Flyer"—*James Cruze Prod.*

Courtesy to all Agents

GR anit 4496 HO lly 4102

Hoover Photo

BETH KOSIK

Hungarian and Russian Specialty Dancer
Several seasons with Orpheum, Keith, and Fanchon and Marco Circuits
Two years in Grauman's Egyptian Theatre prologues
TH ornwall 4794 GL adstone 1536

Hoover-Photo

CAROLYN MARSHALL

GL adstone 3166

Melbourne Spurr Photos

ADA WILLIAMS

Miss Florida
Miss Kentucky Miss Miami
All States Beauty Queen
Miss Coral Gables—$1000.00 First Prize—International
GL adstone 3659 HO lly 4102

Evansmith Photos.

SYBIL DARE

(Sybil Moncur)
Child Player for many years
GL adstone 6588

Second Women

Akers, Agnes .....HO 0309
Ashton. Iris.....DU 2058
Auer, Florence .....RO 7446

Baker, Nellie Bly .....GR 1266
Barrye, Emily.....Culver City 2181
Beaudet, Louise.....HO 4102
Blair, Betty..OR 4816, Culver City 2406
Block, Kathryn .....HE 0892
Bonillas, Myrta .....GL 5017
Boone, Dell .....HO 4102
Boyd, Ruth .....GR 9184
Brewster, Beryl .....GL 0923, GR 2294
Browning, Mrs. Tod.....OX 1722
Bryson, Winifred.....WH 6532

Calve, Olga .....HE 6469
Carlyle, Grace .....GL 2975
Carter, Elaine .....GL 3394
Castello, Carmen .....GL 9229
Charlton, Adele .....GR 3386
Cheshire, Mildred .....GL 3166
Claude, Toby .....HO 3540
Cooper, Edna May ..HE 9930, GR 6010
Corday, Marcelle .....GL 7290
Cunard, Grace.....No. HO 297-J

Dalton, Grace .....HO 4102
Darcy, Nona 593-909
Darma, Aryel .....GR 8258
Darmond, Grace.....HE 0181
De Brand, Elvira ..GR 6969, HE 1927
DeGolconda, Ligia...GR 5416, HO 9417
de Never, Lucille .....GL 9142
Deslys, Kay.....GR 9711
Dial, Patterson .....OL 5523
Dione, Rose .....GL 1123
Dona, Camilla .....HE 9921
Donovan, Belle Parks .....RO 9892
DuBrey, Claire .....S. Mon. 230-45
Duval, Paulette .....GL 2192, GL 6795

Earle, Dorothy.....Glendale 4397-R
Emerson, Emslie....HO 3216, HO 8900
Emery, Mary .....GL 6131

Fischer, Margarita .....HO 4102
Francis, Laura .....WE 6983
French, Pauline .....BE 4128

Galitezen, Natalie 594-494
Gammill, Noreen .....GL 5350
Garvin, Anita .....OR 7876, HO 3540
George, Maude .....GL 9791
Giere, Helene .....DR 1842
Gomez, Inez .....HE 8508
Goodall, Grace .....GL 8434

Goodwin, Aline .....GR 7131
Greenwood, Winifred .....OX 7374
Grove, Sybil .....GL 1455, HO 5069

Hall, Evelyn .....GR 4415, GL 8598
Harte, Lillian Bret .HE 1086, HE 0666
Hawes, Mary 594-768
Hazelton, Beth .....GL 2404
Hild, Georgia Marian .....WA 8690
Hill, Bonnie.....DR 9002
Holderness, Fay .....DR 2704
Howell, Alice .....GR 3352
Howell, Hazel .....HE 0502
Hunt, Irene .....OX 4659
Hurlock, Madeline .....GL 6745

Igor, Sonia.....HE 0980, HO 1068

Jensen, Eulalie .....
HE 9940, GR 5496, GL 8059, GL 8003
Joyner, Joyzell 598-721
Jurado, Elena .....CA 6063

Kay, Karol .....GR 2768
Keith, Isabelle .....HE 4161
Kerner, Helen 598-570
Kindle, Medea .....DU 6000
Kirkham, Kathleen .....WH 6845

La Fond, Grace.....OR 3926
LaRue, Fontain.....HE 7914
Lawrence, Florence .....GL 0834
Lee, Etta.....GL 5019, HE 0666
Lee, Jocelyn .....HO 4102
Lee, Rona.....GR 7749, GR 4051
Lehr, Anna .....WA 8449, WA 8445
Leslie, Lila .....GL 0015
Lewis, Vera.....OX 4732, GR 1166
Lloyd, Doris .....
.....GL 1207, HO 7145, HO 3540
Lorimer, Elsa 599-603
Lyons, Virginia .....OX 5931

Manning, Aileen.....GR 3678
Manon, Marcia .....HO 1562
Mareno, Nina .....HO 8269
Marstini, Rosita .....GL 3131
McDowell, Claire .....GR 3382
McKendry, Erma Blaine.....HO 4102
Mendez, Lucilla .....OX 6866
Mersch, Mary .....GR 1982
Midgley, Florence....GL 6795, GR 8086
Mineau, Charlotte...GL 6930, HO 3373
Mitchell, Belle .....HE 0705
Montt, Cristina .....GL 5956
Mooers, De Sacia.....GR 6895

Nadina, Sylva .....HE 5345
Neff, Pauline.....GL 6795, HE 3221

Orvis, Cora.....WA 8770

Pascale, Diane.....OL 4631
Power, Jule .....GL 8672
Prestelle. Mae T. .....GL 5332
Pretty, Arline .....GL 8340, GL 8003

Reymond, Magda .....HO 8893
Rhoades, Suzanne 596-539
Rischell, Myrtle.....DR 3535
Rose, Blanche .....OL 6544
Rudami, Rosa .....HO 4102

Sale, Virginia .....GL 3166
Selwynne, Clarissa .HO 4900, GR 1810
Schafer, Peggy.....GR 1893
Shepard, Iva .....VE 8113
Snow, Marguerite.....Redondo 113-51
Southern, Eve.....BE 4976
Sprotte, Alice Ayres....S. Mon. 620-39
Starr, Jane .....HO 4744
Stedman, Myrtle .....GL 6108
Stewart, Ruth .....DU 2901
Sullivan, Helene.....WA 4759

Taylor, Helen .....GR 3766
Tennant, Barbara 592-598
Thayer, Meriwyn 591-880
Theby, Rosemary.....WA 6434
Tichenor, Edna.....GR 3697
Trunelle. Mabel.....GR 9518

Valdemar, Thais .....OX 7798
Van Buren, Mabel..OX 2170, OX 4551
Vanderveer, Ellinor 593-375
Vernon, Permelia .....GL 9235
von Meier. Doris ..WH 6458. WH 2260

Walcamp, Marie .....OL 6283
Wallace, May .....HE 1309
Ward, Alice .....GL 3481
Warfield, Natalie .....GL 4278
Wayne, Maude .....GL 4949
Williams, Kathlyn .....HO 7980
Wix, Florence .....GL 4539
Woodston, Ellen .....GR 9610
Worth, Lillian.....HE 0313, HO 2620

Young, LuCille.....GL 9071

Zarana, Zalla.....GR 9973, 594-446
Zimina, Valentina .....HO 4102

ROSE

DIONE

As

"Prudence"

in

"CAMILLE"

Fred Niblo

United Artists Production

As

"Mother Carron"

in

"THE RED MARK"

James Cruze Production

MANAGEMENT
Ben Hershfield
GL.1123

EULALIE JENSEN

Exclusive Management
Menifee I. Johnstone

GL adstone 8059

HE 9940 GR 5496

MAUDE GEORGE

Current Release
"The Garden of Eden"—*With Corinne Griffith*

Future Release
"The Wedding March"—*Eric von Stroheim*

GL adstone 9791 HO lly 4102

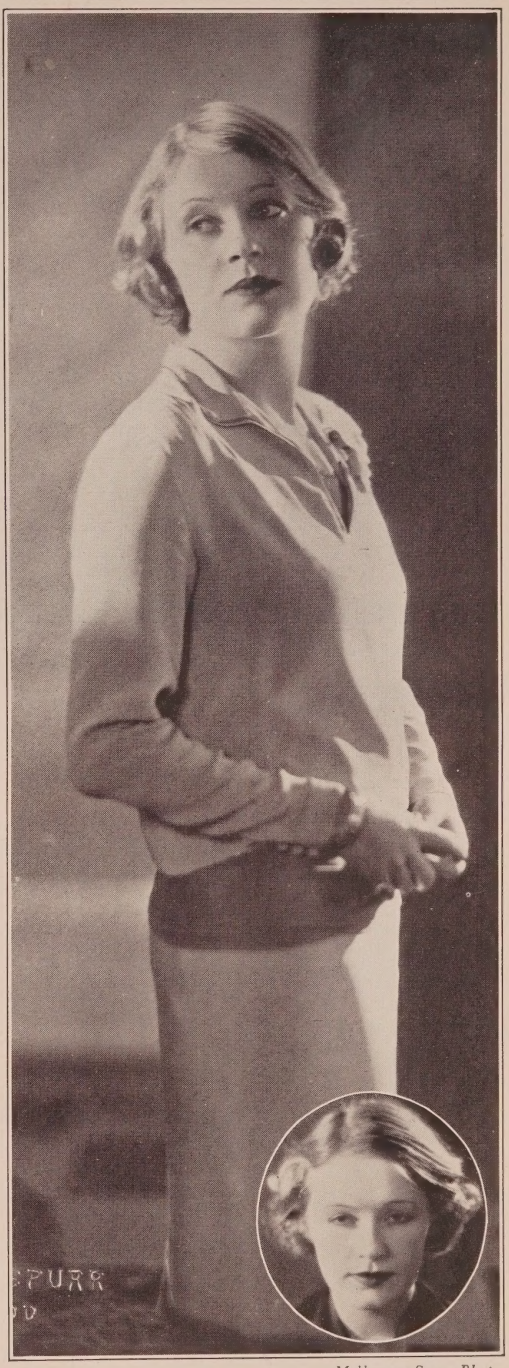

Melbourne Spurr Photos

MARIE WALCAMP

Current Release
"A Moment of Temptation"
F. B. O.

OL ympia 6283 HO lly 4102

ROSITA MARSTINI

Management Sherrill and Friedman, Inc.
GL adstone 3131

GRACE GOODALL

GL adstone 8434 HO lly 4102

CLARISSA SELWYNNE

Current Releases
"Resurrection"—*Edwin Carewe*
"Quarantined Rivals"—*Archie Mayo—Gotham*
"Naughty but Nice"—*Colleen Moore—First National*
"The Crystal Cup"—*John Francis Dillon—First National*
"The Devil Dancer"—*Fred Niblo—Sam'l Goldwyn*
Coming Releases
"The Symphony"—*Harmon Weight—Universal*
"Glorious Betsy"—*Alan Crosland—Warner Bros.*

HO lly 4900 GR anit 1810

Evelyn Hall

Current Release

"Mrs. Merrill" in "MY BEST GIRL"
with Miss Mary Pickford—Sam Taylor
United Artists

Present Engagement

The Duchess in "HELL'S ANGELS"
Luther Reed—Caddo Prod.

GR anit 4415 GL adstone 8598

Rayhuff-Richter Photo

ELENA JURADO

"Carmen" in "What Price Glory"—*Fox*
Von Stroheim's "Wedding March"
"Twenty Legs Under the Sea"
Fox Comedy
"Streets of Shanghai"—*Tiffany*

CA pitol 6063 HO lly 4102

Hoover Photo

VIRGINIA SALE

"Legionnaires in Paris"—*F. B. O.*
"The Crowd"—*M-G-M*
"The Fortune Hunter"—*Warner Bros.*
"Midnight Madness"—*Weight—DeMille*
Character leads in five Christie Comedies
At Present at the Belasco Theatre in
"Saturday's Children"

Courtesy to all Agents GL adstone 3166

Lillian Worth

Characters and Heavies

HE mpstd 0313

Messages:
HO lly 2620
HO lly 4102

Porter S. Cleveland Photo

Rayhuff-Richter Photo

BETTY BLAIR

Courtesy to all Agents

300 feet test available

OR egon 4816 Culver City 2406

Paralta Photo.

Emslie Emerson

The Nurse in "The Wedding March"
von Stroheim

HO lly 3216
HO lly 8900

MARY EMERY

Returning to Motion Pictures

GL adstone 6131

NOREEN GAMMILL

4 years legitimate stock
Original character sketches in vaudeville
Motion picture experience
Specializing in types, underworld, peasant, Spanish, and half-caste
Courtesy to all Agents
GL adstone 5350

HELENE GIERE

Just completed featured role of
"Marie" in "Rachel" *with Pola Negri—Lasky*
Recent Releases
"Barbed Wire"—*Lasky*
"Time to Love"—*Lasky*

DR exel 1842 **HO lly 4102**

Character Women

Adams, Stella .....HE 5551, HE 5853
Akers, Agnes .....HO 0309
Alba, Orpha.....
.....GR 3650, Burbank 8725-R-3
Anderson, Nellie.....S. Mon. 626-22
Ashforth, Elsie .....GL 2019
Ashton, Sylvia A.....GL 2192
Auer, Florence .....RO 7446
Axzelle, Evelyn .....GR 6158

Baker, Dora .....GL 2693
Baker, Nellie Bly.....GR 1266
Barriov, Olga .....OX 7617
Bates, Kathryn.....GR 8479
Beaudet, Louise.....HO 4102
Beaumont, Lucy.....HE 0502, GL 2124
Belcher, Alice .....HO 7111
Bennett, Billie 598-977
Beresford, Nadine .....HO 4731
Bertrand, Mamie E.....DU 3700
Besserer, Eugenie...OL 4640, GR 2148
Bishop, Elsie .....HE 5901
Block, Kathryn .....HE 0892
Boardman, Virginia True.....
.....597-066, 596-421
Boley, May .....HE 4305
Brady, Cora .....GR 7823
Brody, Ann .....HO 0487, HO 1068
Brower, Fern .....GR 7106
Brown, Lucille .....GR 2812
Brown, Phebe.....Glendale 5392-R
Bruce, Kate .....GL 6795
Brundage, Mathilde.....HE 9638
Brune, Mme. Gladys.....GR 2174
Bryant, Katie.....Wilmington 284-J
Burmester, Augusta .....OX 6205

Cabo, Louise.....DE 0717, TH 9920
Calve, Olga .....HE 6469
Campbell, Margaret.....HO 8761
Carlyle, Aileen .....GR 3708
Carver, Louise (Com.).....OL 4524
Cecil, Nora ..Glendale 418-W, GL 6795
Chambers, Kathleen.GL 4468, GL 8717
Chambers, Margaret .....RO 6184
Chapman, Edythe.....Glendale 1563
Cherrington, Ruth .....
.....GL 6795, HO 4646, GL 2124
Claire, Gertrude 594-562
Clare, Clara .....GR 6341
Clark, Bridgetta .....Sterling 9145
Claude, Toby.....HO 3540
Cleveland, Dorothy .....GL 9393
Clifford, Jane .....HO 5197
Colonna, Mme. Claudia.....TR 6981
Comont, Mathilde .....GR 2208
Cooper, Edna May ..HE 9930, GR 6010
Corday, Marcelle .....GL 7290
Cossar, Fanny 597-686
Courtney, Katherine 595-060
Craig, Blanche .....HO 3679
Crowell, Josephine .....HE 5332

Darling, Ida .....GL 5512
Darma, Aryel .....GR 8258
Daumery, Carrie....GR 2148, HE 9706
Davenport, Gloria ..GR 6143, GR 0241
Davenport, Milla.....DR 2921
de Bozoky, Barbara.....GR 1348
de Never, Lucille.....GL 9142
Deslys, Kay.....GR 9711
Dial, Patterson .....OL 5523
Dolph, Augusta .....HE 6858
Donohue, Lucy.....OL 3367
Dunbar, Helen .....GR 8812
Dunn, Emma .....GR 0723
Du Vaull, Lottie.....HO 3882

Elliott, Lillian.....HE 2578
Ellsler, Effie .....GR 3101
Emerson, Rose.....GR 7979
Emery, Barbara .....HE 7526

Farrington, Adele.....DU 8038
Field, Madeline .....RO 6512
Finch, Flora.....GL 3131, HO 4102
Fitz-Gerald, Cissy ..HE 7566, GR 1166
Fitzroy, Emily .....Ernest S. Cowell
Floyd, Henrietta.....HO 8210

Forde, Eugenie.....Colo. 4246
Fortune, Evelyn....HO 1563, GR 1853
Foster, May.....HO 2964
Foy, Mary .....GL 7290
Francis, Laura .....WE 6983
Frankel, Fanchon .....GL 5673
Franklin, Martha.....HE 9187
Friderici, Blanche .....HO 6229
Fuller, Dale.....590-959, GR 1166

Gale, Lillian .....GL 3062
Gerdes, Emily.....DR 3744
Gilbert, Coral .....FA 0469
Gilmore, Helen .....TR 1724
Gomez, Inez.....HE 8508
Gordon, Edna 590-414
Gordon, Julia Swayne .....
.....HO 3540, GL 5982
Gordon, Mary.....GL 3262, GR 3650
Gordon, Maude Turner .....GL 7290
Gordon, Vera.....OR 1537
Gore, Rosa .....FA 0334
Griffith, Julia .....GL 5436
Gyger, Chuna.....CH 2230

Hall, Edna.....Culver City 3424
Hall, Evelyn.....GR 4415, GL 8598
Hampton, Raye .....WH 0532
Handforth, Ruth.....BE 4387
Hardy, Mildred.....RO 1670, HO 3540
Harris, Marcia .....HO 9069
Hart, Sunshine .....OL 4435
Haslett, Jessie.....AL 4731, MU 1906
Hathaway, Jean.....HE 5997
Hatheway, Lillian.....GR 6773
Hayden, Nora .....HE 7528
Hayward, Helen.....598-797
Hayward, Sheila.....598-797
Henry, Gale.....GL 2045
Hernandez, Anna.....DU 6158
Herring, Aggie .....
.....S. Mon. 210-25, GR 1166
Hickman, Estella X. .....OX 5265
Hicks, Mamie .....GL 3866
Hicks, Maxine Elliott.....UN-4447
Holderness, Fay .....DR 2704
Howell, Alice .....GR 3352
Hunt, Helen .....DU 6305
Hunt, Irene .....OX 4659
Hunt, Madge.....595-672, OX 4659

Irwin, Carolyn .....GL 8628

Jenkins, Lulu B.....GL 2589
Johnson, Sabel.....OX 2849, GL 6795
Johnstone, Belle Stoddard....HE 5109
Jones, Hazel (Colored).....AX 3642

Keckley, Jane.....GL 6364
Kellogg, Cornelia .....GL 8950
Kerner, Helen 598-570
Kirk, Bertha .....GL 3166
Knott, Lydia .....WA 6328
Knowland, Alice .....GL 9011

La Fayette, Ruby .....DR 6805
Land, Mary .....OX 8474
Landis, Winifred .....GR 7191
Langdon, Lillian.....S. Mon. 214-36
Lansing, Ruth 592-065
Lapan, Celia .....DE 6227
LaRue, Fontain.....HE 7914
LaVarnie, Laura .....HO 7980
LaVerne, Lucille .....DR 1135
Lawrence, Florence .....GL 0834
Lawrence, Lillian 593-529
Lawson, Eleanor .....WH 7938
Lee, Etta .....GL 5019, HE 0666
Leighton, Blanche .....AT 6775
Leighton, Lillianne ....S. Mon. 321-42
Lester, Louise .....GL 8783
Lewis, Ida.....DR 1681
Lewis, Vera.....OX 4732, GR 1166
Lillard, Charlotte .....TU 6950
Lockhart, Anne .....GR 4456
Lockwood, Alma .....HE 5808
Lorraine, Nita.....Glendale 3368-W
Louie, Viola .....HO 8073

Macy, Cora .....GR 9140

Madison, Virginia.....DR 7303
Mann, Margaret .....Fox
Manning, Aileen.....GR 3678
Marshall, Tina .....HE 2993
Marstini, Rosita .....GL 3131
Mason, Julia .....OR 6639
Mattox, Martha.....HE 0502, HO 0713
May, Ida.....ME 8005, HE 3807
McCabe, May .....GR 8461
McDowell, Claire .....GR 3382
McKenzie, Eva .....OX 6858
McWade, Margaret..GR 6483, HO 3821
Midgley, Fanny .....HE 1697
Milloy, May.....590-694
Millsfield, Mrs. Charles A.....592-184
Mineau, Charlotte...GL 6930, HO 3373
Mita, Ura .....DR 8517
Moore, Eunice.....599-460
Moore, Gladys .....GR 3101, HE 4197
Muir, Helen .....HO 3076
Mureal, Mme. Real...590-311, GR 2305

Nara, Anita .....AX 5906
Norman, Gertrude..HE 0125, HO 0565

Oberle, Florence .....TH 5771
O'Byrne, Pat.....HO 9457
O'Dell, Georgia.....GL 0608, HO 0316
Ogden, Vivia .....HO 4102
Orlamond, Madge B.....OX 6458

Padden, Sarah .....HO 4102
Patterson, Elizabeth .....HO 4102
Payson, Blanche .....
...Culver City 5015, Culver City 5016
Pedlar, Gertrude.....DR 9429
Pendill, Margaret .....MU 1141
Pigott, Tempe .....HE 2520
Pollard, Dorothy.....AT 6892, BE 1368
Porter, Viola .....OR 4246
Prestelle, Mae T.....GL 5332
Price, Kate .....Grant E. Dolge

Quality, Gertrude .....UN 4234

Rankin, Caroline "Spike" .....
.....DR 4979, DR 1861
Raymond, Frankie .....GR 7877
Redman, Minna Ferry.....WA 6328
Reicher, Hedwiga....595-142, TU 6810
Remnitz, Mrs.....598-018
Renebome, Alice .....HE 2171
Reynolds, Novella .....TR 3931
Rhoades, Elizabeth.....595-586
Rischell, Myrtle.....DR 3535
Roberts, Bertha .....GL 8885
Robinson, Ruth 591-654
Robson, May .....C. B. DeMille
Rorke, Ina .....HE 3371
Rosanova, Rosa ....HE 8156, GL 3131
Rose, Blanche .....OL 6544
Rosing, Bodil Ann..GL 8136, GL 3131
Ryan, Annie .....BE 4716

Schaefer, Anne.....GL 6795, HO 5620
Schumaker, Ida.....GL 1046, GL 6608
Seddon, Margaret ..HO 2020, GL 6108
Selbie, Evelyn .....OL 8375
Sergis, Simone .....GL 8664
Sewall, Lucile .....GL 2745
Sherman, Evelyn .....WA 1493
Shotwell, Marie.....DR 3920, HO 6229
Shoulters, Mabelle .....GA 4432
Snowden, Carolynne (Colored)....
..... Tiffany-Stahl
Southern, Eve.....BE 4976
Standing, Joan .....
.....Culver City 2998, HE 7821
Steele, Agnes .....OL 4966
Steele, Minnie .....OL 4966
Sterling, Merta .....DR 2361
Sully, Janet .....HO 3616
Swift, Louise .....HO 4168

Tansey, Emma .....GL 1587
Tapley, Rose E.....GR 6766
Tayo, Lyle .....OX 4327
Thatcher, Evelyn 599-797
Tico, Mme.....GL 1491, GL 1690

Curtis Biltmore Photo

RUTH CHERRINGTON

Mrs. Crandall in "The Cheer Leader"—*Neitz—Gotham*

Coming Release

Society Matron in "Flying Hoofs"—*with Hoot Gibson*

Exclusive Management of **BILL DUNN**

Phones: GL adstone 6795, HO lly 4646, GL adstone 2124

CHARACTER WOMEN—*Continued*

Titus, Lydia Yeamans.....AT 0977, WE 6669
Truax, Maude .....GR 3131
Turner, Florence E.....GR 9891

Van Buren, Mabel..OX 2170, OX 4551
Venetich...HE 9818, HO 3701, GL 4612
Vernon, Dorothy.....HO 3462, HE 8528, GR 3845

Wade, Besse .....HO 2502
Wain, Constance ...GR 1217, GR 4764
Wales, Ethel .....GL 6901
Wallace, May .....HE 1309
Ward, Lucille.....GR 1851, GR 0241
Warfield, Natalie .....GL 4278
Warren, Fannie .....BE 5561
Warrenton, Lule .....HO 6321
Warrington, Ann....HE 5803, GL 1123
Watson, Adele .....HE 8781
Wells, May .....YO 6321
West, Lillian .....GR 7575
Williams, Lottie .....OL 2385
Winthrop, Joy .....HU 7207-J
Witting, Mattie 590-768
Wix, Florence .....GL 4539
Wolbert, Dorothea ..HO 7219, GR 2511
Wood, Grace .....HO 0772

Yorke, Edith .....DR 9734
Young, Marian 596-338

Zimina, Valentina .....HO 4102

Walter F. Seely Photo

Walter F. Seely Photo

JULIA SWAYNE GORDON

Richard Arlen's Mother in

"WINGS"

"13 Washington Square"—*Mel Brown Production—Universal*
"The Foreign Legion"—*Edward Sloman Production—Universal* "The Smart Set"—*Jack Conway Prod.—M-G-M*
HO lly 3540 Management Guy R. Coburn Residence: GL adstone 5982

Bruno Photo

CLAIRE McDOWELL

Current Release
"Tillie the Toiler"—*direction Hobart Henley—M-G-M*

Coming Releases
"Almost Human"—*direction Frank Urson—C. B. DeMille* "Arm of the Law"—*Emory Johnson—Universal*

GR anit 3382

Witzel-Hollywood

MARTHA MATTOX

Management Jessie Wadsworth
HE mpstd 0502

HO lly 0713 HO lly 4102

Woodbury Photo

Vera Lewis

OXford 4732

Management Edward Small Co.
GRanit 1166

"The Trail of '98"
Clarence Brown—M-G-M

"Gentlemen Prefer Blondes"
Mal St. Clair—Lasky

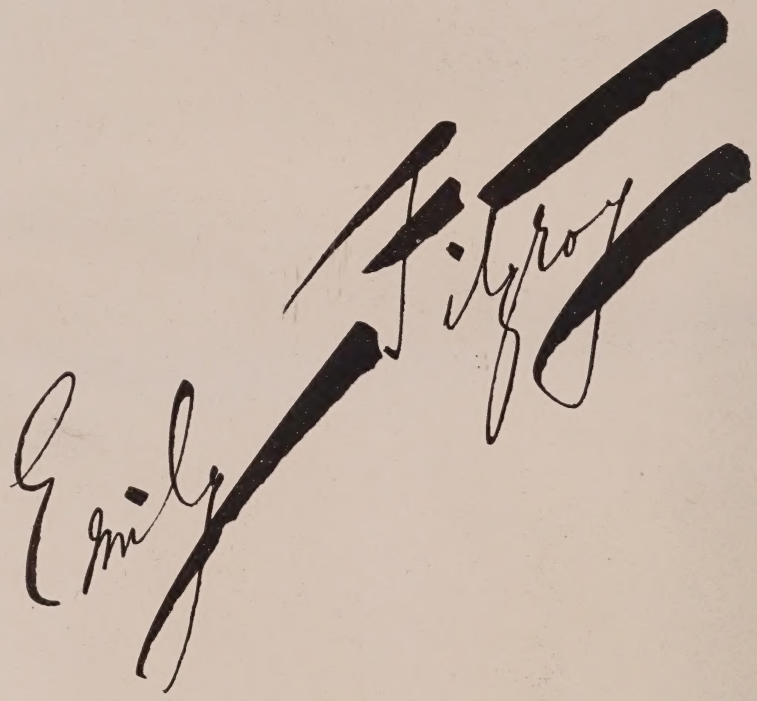

("Way Down East"—*D. W. Griffith*)
(The MOTHER in
"DRIVEN"
Charles Brabin)

Under Personal Management of
Ernest S. Cowell
HO lly 5723

HO lly 4102

MARY FOY

"Ankles Preferred"—*Blystone—Fox*
"Cheating Cheaters"—*Laemmle—Universal*
"Is Zat So"—*Green—Fox*
"Slaves of Beauty"—*Blystone—Fox*
"Two Girls Wanted"—*Green—Fox*
"Brass Knuckles"—*Bacon—Warner Bros.*
"Terrible People"—*Bennet—Pathe*
"Mad Hour"—*Boyle—First Nat'l.*

Management
WM. W. COHILL
GL adstone 7290

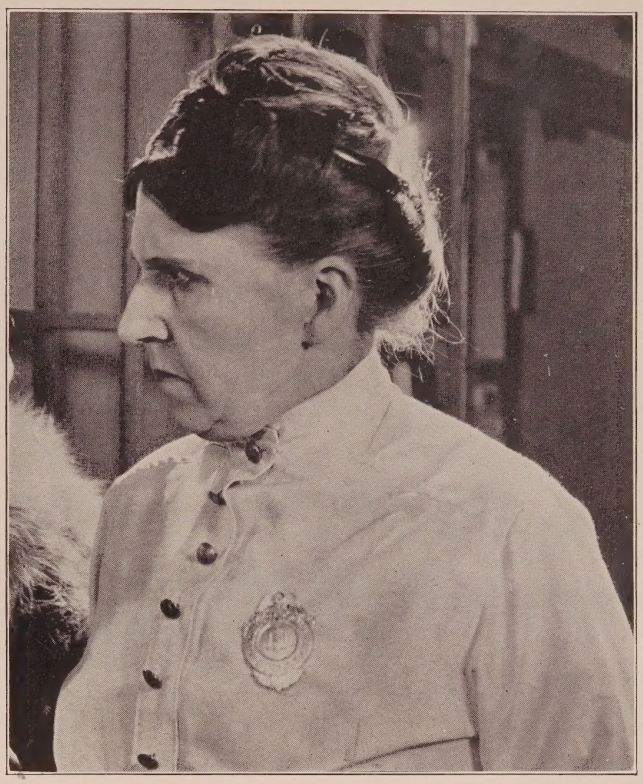

There is only one!

JOSEPHINE CROWELL
(Out-standing parts only)

Finished as "Queen Anne" in
"The Man Who Laughs"—*Paul Leni—Universal*

HE mpstd 5332 HO lly 4102

Witzel-Hollywood

SARAH PADDEN
Current Vitaphone Releases
"The Eternal Barrier" "Souvenirs"
First Division Pictures
"The Miracle Girl"—*a Frank O'Connor Production*
HO lly 4102

MARIE SHOTWELL

DR exel 3920

Personal Management of
W. O. Christensen
HO lly 6229

Rayhuff-Richter Photo

Witzel-Hollywood

BILLIE BENNETT

Characters

Courtesy to all Agents

598-977 HO lly 4102

Walter F. Seely Photo

GERTRUDE NORMAN

"The Leopard Lady"—*Rupert Julian—DeMille*
"Gallagher"—*Elmer Clifton—DeMille*
"The Blue Danube"—*Paul Sloan—DeMille*

HE mpstd 0125 HO lly 4102
Messages: HO lly 0565

Maude Turner Gordon

Stage and Screen

14 years with Famous Players-Lasky, New York

Current Releases
"Mismates"—*First Nat'l. Prod.*
"Cheating Cheaters"—*Universal*
"Countess Vronskai" in "Love"—*M-G-M*
With Johnny Hines in "Home Made"
C. C. Burr Prod.
"The Wizard"—*Wm. Fox Prod.*
"Sporting Goods"
Mal St. Clair—Lasky

Future Release
"The Little Shepherd of Kingdom Come"
Richard Barthelmess

Exclusive Management of Wm. Cohill
GL adstone 7290 Publicist, Edith M. Ryan

Witzel-Hollywood

FRANKIE RAYMOND

Current Releases
"The Cruel Truth"—*Joe Rock Prod.—direction Phil Rosen*
"Get Your Man"—*Bow—Arzner—Lasky*
"The Gay Defender"—*Dix—LaCava—Lasky*
Coming Releases
"The Web of Fate"—*Dallas FitzGerald*
"Stage Kisses"—*Albert Kelly—Columbia*
GR anit 7877

EVELYN SELBIE

Current Release
"Camille"—*with Norma Talmadge*
Direction Fred Niblo

OL ympia 8375 HO lly 4102
Courtesy to all Agents

Blanche Friderici

Just finished as "Furja" in
"Fleet Wings"
Lambert Hillyer—Wm. Fox Prod.

Future Release

"Mrs. Davidson" in
"Sadie Thompson"
Gloria Swanson
Raoul Walsh-United Artists

Management of
W. O. Christensen
HO lly 6229

Rayhuff-Richter Photo

MATTIE WITTING

"Mother Slap" in "Johnnie Get Your Hair Cut"
Jackie Coogan Prod.
"Azure Shore"—*Hopper—Metropolitan*
"Now We're in the Air"—*Strayer—Lasky*

590-768 HO lly 4102

Louise Carver

Leading Comedienne

Principal Characters

Recent Engagements

"Tillie's Punctured Romance"
Christie

"Mad Hour"
First Nat'l

"The Headliner"
First Nat'l

"Home James!"
Universal

OLympia 4524

EUGENIE BESSERER

Criterion Theatre Now with
Al Jolson in "The Jazz Singer"—*Warner Bros.*

1927 Releases

"The Fire Brigade"—*M-G-M*
"Flesh and the Devil"—*M-G-M*
"When a Man Loves"—*John Barrymore*
Warner Bros.
"The Night of Love"—*Sam'l Goldwyn*
"Captain Salvation"—*M-G-M*
"Slightly Used"—*Warner Bros.*
"Wandering Daughters"—*Columbia*

Coming Releases

"Drums of Love"—*D. W. Griffith*
United Artists

"The Passionate Adventure"
("Flower of Spain")
Sam'l Goldwyn—United Artists

Now engaged by First National with Colleen Moore in "Lilac Time"

Represented Exclusively By Higgins-McCullough

OL ympia 4640 GR anit 2148

Sergis Alberts Photo

LUCY BEAUMONT

Just completed
"Comrades"—*All Star—Chadwick*

Management Jessie Wadsworth

HE mpstd 0502 GL adstone 2124

AGGIE HERRING

Cook in "The Gorilla"
Al Santell—First National
Mrs. McFadden in "McFadden's Flats"—*First National*
Mrs. Finnegan in "Finnegan's Ball"
Graf Bros.-San Mateo
Management Edward Small Co.

Santa Monica 210-25 GR anit 1166

EDYTHE CHAPMAN

Current Releases

"American Beauty"
Billie Dove—Richard Wallace—First Nat'l

"Naughty But Nice"
Colleen Moore—Millard Webb—First Nat'l

"The Crystal Cup"
Dorothy Mackaill—John Francis Dillon
First Nat'l

"The Shepherd of the Hills"
Al Rogell—First Nat'l

Future Releases

"Betty's a Lady"
Charles Ray—James Flood—Universal

"Man Crazy"
Dorothy Mackaill—John Francis Dillon
First Nat'l

Glendale 1563 HO lly 4102

Curtis Biltmore Photo

KATE BRUCE

Current Release
"The Secret Studio"—*Victor Schertzinger—Fox*
Coming Releases
"Wife Savers"—*Famous Players-Lasky*
Direction James Cruze
"The Crowd"—*King Vidor—M-G-M*
Exclusive Management of
BILL DUNN
GL adstone 6795

Paralta Photo.

ANN WARRINGTON

Late with "An American Tragedy" Co.
Available for Stage or Screen

HE mpstd 5803
Management of Ben Hershfield—GL adstone 1123

Photograph taken January, 1927

FLORENCE E. TURNER

Seven good parts this year

Just finished

"The Law and the Man"

Trem Carr Prod—Percy Pembroke directing

GR anit 9891

JANE KECKLEY

Current Releases

"Abbie" opposite Rudolf Schildkraut in "The Country Doctor"
Direction Rupert Julian
DeMille Prod.

"The Angel of Broadway"
Direction Lois Weber
DeMille Prod.

Coming Releases

"On to Reno"
James Cruze Prod.

"The Opening Night"
E. H. Griffith—Columbia

GL adstone 6364
HO lly 4102

FANNY MIDGLEY

Current Releases

"The Harvester"—*F. B. O.—Leo Meehan*
"Man, Woman and Sin"—*M-G-M—Monta Bell*
"The Shepherd of the Hills"—*First Nat'l—Al Rogell*

Future Release

"The Trail of '98"—*M-G-M—Clarence Brown*

HE mpstd 1697

EFFIE ELLSLER

Releases

"Old Ironsides"
"Evening Clothes" "The Boob"
"Honeymoon Hate"
Courtesy to all Agents
GR anit 3101

Arthur Ermates Photo

HEDWIGA REICHER

As Mary Magdalen in
"The Pilgrimage Play"
Current Release
"The Gaucho"
Future Release
"Mrs. Hellwig" in Rupert Julian's Production
"The Leopard Lady"

Residence 595-142 Messages TU cker 6810

Woodbury Photo

MARGARET McWADE

Courtesy to all Agents

GR anit 6483 HO lly 3821

ROSA GORE

Of Crimmins and Gore
Sheriff in Hoot Gibson's
"Galloping Fury"—*Breezy Eason—Universal*
Reginald Denny's "My Baby Mine"—*Universal*
French Housekeeper in "Has Anybody Here Seen Kelly"
Universal

Phone FAber 0334

DALE FULLER

Characterizations

Under Management of
Edward Small

590-959 GR anit 1166

Rayhuff-Richter Photo

MARGARET CHAMBERS

Legitimate Stage Experience

RO chester 6184 HO lly 4102

NORA CECIL

Exclusive Management of
BILL DUNN

Glendale 418-W GL adstone 6795

LILLIAN LAWRENCE

"Paris at Midnight"
"Laddie"
"Born to the West"
"Sensation Seekers"

Unusually Fine Old-Fashioned Wardrobe
(Salvation Army Costume)
Specialist in Old-Time Dancing

593-529 HO lly 4102

Melbourne Spurr Photo

BERTHA KIRK

Six years Stage and Screen
Society Mother to Cullen Landis in "A Horse on Broadway"
Aunt to Edward Everett Horton in "Find the King"—*Hollywood Prod.*
The Gossip with Adolphe Menjou in "A Gentleman of Paris"—*Lasky*
GLadstone 3166

Witzel-Hollywood

MAY McCABE

Recent Engagement—"Peggy Burton"—original part in "If I Was Rich"—Hollywood Playhouse

GR anit 8461 HO lly 4102

Woodbury Photo

CAROLINE "SPIKE" RANKIN

Coming Release
"Baby Mine"
Robert Z. Leonard—M-G-M

DR exel 4979 DR exel 1861

MARY GORDON

"Mrs. Clancy" in "Clancy's Kosher Wedding"—*F.B.O.*
"Mrs. Finnitry" in "Hook and Ladder No. 9"—*F.B.O.*
Irish Comedy Relief in
"Heroes of the Night"—*O'Connor-Gotham*
"Maw MacGregor" in
"The Old Code"—*Morris Schlank Prod.*

GL adstone 3262 GR anit 3650

CORNELIA KELLOGG

GL adstone 8950 HO lly 4102

ALICE RENEBOME

Now available for Pictures

Experienced character woman in the spoken drama

Recently

"Mrs. Fisher" in "The Show-Off" at Fulton Theatre, Oakland

"Mrs. Tevis" in "Tarnish" at Theatre Guild, San Francisco

"Mrs. Knox" in "Fanny's First Play" Players Guild, San Francisco

HE mpstd 2171 HO lly 4102

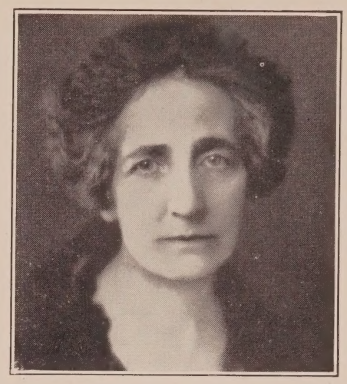

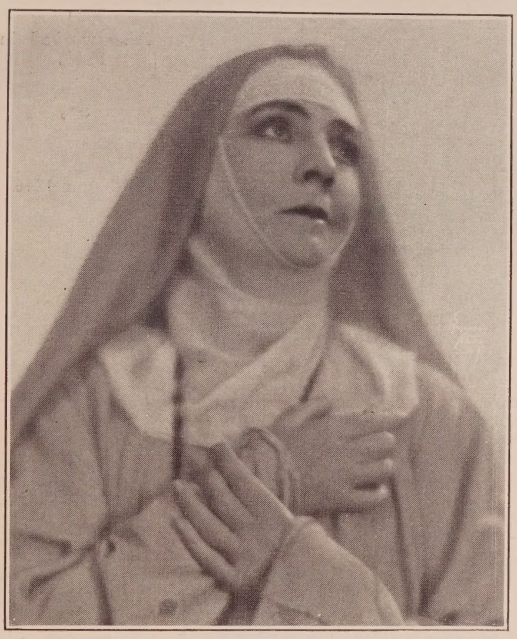

Wescosco Photo

JESSIE HASLETT

AL bany 4731 MU tual 1906

GLADYS MOORE

Grande Dame in "The Drop Kick"
Barthelmess—First Nat'l.

GR anit 3101

HE mpstd 4197 HO lly 4102

ANN BRODY

"Afraid to Love"—*Lasky*

Mamma Cohen in "Clancy's Kosher Wedding"—*F. B. O.*

"Alias the Lone Wolf"—*Columbia*

Jake's Mother in "Jake the Plumber" *F. B. O.*

Under Management of Lichtig and Englander

HO lly 1068

HO lly 0487 HO lly 4102

Witzel-Hollywood

Madame Tico

Height 5 ft. 2 in.
Weight 96 lbs.

15 years French Stage

GL adstone 1491
GL adstone 1690

VIOLA PORTER

Just returned from Europe after finishing "Dancing Vienna" with Ben Lyon, and "The Tragedy of the Alps" with Lucia Dorraine

Also worked in Paris

OR egon 4246

KATHRYN BLOCK

Versatile

HE mpstd 0892

Wescosco Phr'o

CARRIE DAUMERY

Represented Exclusively By Higgins-McCullough
GR anit 2148
HE mpstd 9706

Witzel-Hollywood

DOROTHY POLLARD

Dancing

AT lantic 6892

Messages:
BE acon 1368

Witzel-Hollywood

ANNE SCHAEFER

Just finished "The Night Flyer" — *James Cruze Prod.—Walter Lang directing.*

Exclusive Management of
BILL DUNN
GL adstone 6795
HO lly 5620

MABELLE SHOULTERS

As Ralph Yearsley's Mother in "The Kid Brother"—*with Harold Lloyd.*

GA rfield 4432

JOY WINTHROP

Twelfth Year in Pictures
"The Price of Honor"
"Firemen, Save My Child"

HU mbolt 7207-J HO lly 4102

LAURA FRANCIS

Characters

WE stmore 6983

Wescosco Photo

BARBARA EMERY

7 years' stage experience

3 years pictures

Complete wardrobe

HE mpstd 7526
HO lly 4102

Porter S. Cleveland Photo

ALICE BELCHER

Won prize as comedy vamp in Long Beach Movie parade—also won second prize at Make-Up Artists ball as bride. HO lly 7111; HO lly 4102

ELSIE BISHOP

Current Release

As Frau Schultze, the German mother, in "His Foreign Wife" *J. P. McCarthy Prod. Pathe*

HE mpstd 5901

HO llywood 4102

300 ft. of film at Screen Library

Ida May

I swim, dive, dance, drive, ride bareback or saddle. Drama, eccentric, comedy, or comedy relief. Underworld or straight characters of all kinds. Latest pictures—"When a Man Loves," "Old San Francisco"—*Crosland;* "The Taxi Dancer" — *Millarde* — *M-G-M;* "The Wedding March"—*von Stroheim;* "Man, Woman, and Sin" — *M-G-M;* "Love and Learn"—*Lasky.* Report of accident untrue, as I am still all in one piece and ready for work.

ME 8005 HE 3807

Busy—VENETICH—Busy

"Helen of Troy," "Cohens and Kellys in Paris," "The Noose," "The Divine Woman."

HE 9818 HO 3701 GL 4612

Feature Comediennes

Adams, Stella.....HE 5551, HE 5853
Astor, Gertrude.....Demmy Lamson
Comont, Mathilde .....GR 2208
Dickson, Lydia .....GL 1131
Farley, Dot 596-025
Fazenda, Louise ....WH 1710, HO 4181
Finch, Flora.....GL 3131, HO 4102
Fitz-Gerald, Cissy ..HE 7566, GR 1166
Friganza, Trixie .....GR 5221
Fuller, Dale.....590-959, GR 1166
Gore, Rosa .....FA 0334
Hart, Sunshine .....OL 4435
Hayden, Nora.....HE 7528
Heilman, Vada Lee .....HE 9336
Henry, Gale.....GL 2045
Howell, Alice.....GR 3352
Johnson, Sabel.....OX 2849, GL 6795
Leighton, Lillianne.....S. Mon. 321-42
London, Babe .....
.....593-188, Redondo 2761, 598-895
Maye, Edith .....HO 0487
Milloy, May.....590-694
Moran, Polly .....M-G-M
Normand, Mabel .....HO 4102
Norton, Angie.....S. Mon. 250-78
O'Byrne, Pat.....HO 9457
O'Neill, Marjorie (Peg.).....HE 7096
Pitts, Zasu .....S. Mon. 264-90
Pollard, Daphne .....Sennett
Price, Kate.....Grant E. Dolge
Standing, Joan .....
.....Culver City 2998, HE 7821
Sterling, Merta.....DR 2361
Tincher, Fay .....GL 0135
Truax, Maude .....GR 3131
Wales, Ethel .....GL 6901
Wolbert, Dorothea ..HO 7219, GR 2511

Kate Price

Current Engagement
"The Mad Hour"
Joseph Boyle—First Nat'l

Current Release
"Quality Street"
Sidney Franklin—M-G-M

Future Releases
"Lovelorn"—*John McCarthy—M-G-M*
"Thanks for the Buggy Ride"
William Seiter—Universal
"The Cohens and the Kellys in Paris"
William Beaudine—Universal
"Anybody Here Seen Kelly?"
William Wyler—Universal

Management GRANT E. DOLGE
GR anit 4308

Eddy Eckels, Publicist
HE mpstd 2404

Freulich Photo

SUNSHINE HART

Just finished five years as Mack Sennett's leading character woman

Current Release
"My Best Girl"—*with Mary Pickford*

OL ympia 4435

CISSY FITZ-GERALD

Management Edward Small

GR anit 1166 HE mpstd 7566

Bruno Photo

FLORA FINCH

Current Releases
"Rose of the Golden West"—*George Fitzmaurice—First Nat'l*
"Quality Street"—*Marion Davies-Sidney Franklin-M-G-M*
Now Available

GL adstone 3131 HO lly 4102

Porter S. Cleveland Photo

STELLA ADAMS

Featured in "Keeping up with the Joneses" Series
Direction of Gus Meins
12 pictures just completed
Available Now

Private: HE mpstd 5551 Messages: HE mpstd 5853

Writers & Scenarists

Information regarding the following Writers and Scenarists will be furnished producing companies by THE STANDARD upon request.

Abrams, Leon
Abramson, Max
Adamson, Ewart
Agnew, Frances
Ainslee, Marion
Alberts, B. Alice
Aldrich, Bess Streeter
Alexander, J. Grubb
Anderl, Al
Anderson, Doris
Arzner, Dorothy

Baker, C. Graham
Basil, Joseph
Barry, Helen
Belmore, Lionel
Benedek, Theodore
Benedict, Kingsley
Bennison, Andrew
Benthall, Dwinelle
Benton, Curtis
Beranger, Clara
Beresford, Frank S.
Berliner, George Wyren
Berman, Samuel
Bernstein, Isadore
Bertram, William
Bingham, Edfrid A.
Blackton, M. Constance
Blanchard, Harvard
Boasberg, Al.
Bollman, Henry
Boteler, Wade
Bower, Mrs. B. M.
Boylan, Malcolm Stuart
Boyle, Jack
Brice, Monte
Branch, Houston
Bronston, Douglas
Brown, Leete R.
Brownell, John
Bruckman, Clyde
Burns, Jessie
Burroughs, Edgar Rice
Butler, Frank

Cannon, Raymond
Capra, Frank
Carpenter, Grant
Carr, Harry C.
Case, Frances
Chandlee, Harry
Chaudet, Louis Wm.
Christy, Harold
Clark, Edward
Clark, F. H.
Clark, Kenneth B.
Clark, Violet
Clawson, Elliot
Clement, Kay
Clifford, Eugene
Clifford, Wm.
Cline, Edward Francis
Coffee, Lenore J.
Cohen, Bennett
Cohn, Alfred A.
Coldewey, Anthony
Collings, Pierre
Condon, Frank
Conklin, Frank R.
Conklin, Hal
Conselman, Wm.
Corrigan, Lloyd
Couderc, Pierre
Courtney, Katherine
Cowan, Sada
Crawford, Maidee
Creelman, James A.
Cruger, Paul
Cunningham, Jack

Darling, Scott W.
Darnton, Chas. A.
Davis, Harry
Davis, Ruth Helen
Day, Holman
Dazey, Frank
Dillon, Robert Anthony
Diltz, Chas.
Dix, Beulah Marie
Dodge, Henry Irving
Doherty, Ethel
Donergan, Frank P.
Doty, Douglas Z.
Ducey, Lilian
Duffy, Gerald
Dunn, Winifred

Earle, Ferdinand
Emerson, John
Eyton, Alice
Fairfax, Marion
Farnham, Jos. W.
Farnum, Dorothy
Farro, John F.
Faye, Randall
Fernberg, Clarence L.
Florey, Robert
Flori, Mrs. Eleanor
Forst, Emil
Fort, Garrett
Fox, Finis
Foy, Bryan
Fulton, Maude

Gangelin, Paul
Garnett, Tay
Gates, Harvey
Geraghty, Tom J.
Gibson, Tom
Gidley, Lela
Glazer, Benjamin
Glyn, Mme. Elinor
Goldbeck, Willis
Golden, Sidney
Goldener, A.
Goldman, Raymond L.
Goodrich, John F.
Goulding, Edmund
Graham, Garrett
Grandin, Victor
Grapewin, Charles
Green, George D.
Grey, John
Gruen, James
Haerl, Arthur
Hale, Albert W.
Halperin, Victor Hugo
Halsey, Forrest
Hamilton, James S.
Hampton, B. B.
Harris, Elmer
Hatton, Fanny
Hatton, Frederic
Hawks, J. G.
Hayward, Lillie
Heath, E. Percy
Heilbron, Adelaide
Henabery, J. E.
Hennecke, Clarence
Herbert, F. Hugh
Herne, Julie
Heustis, Reed
Higgin, Howard
Hill, Cecil Burtis
Hubbard, Lucien
Hughes, Rupert
Hull, George C.
Holland, William
Hopkins, Bob
Hoerl, Arthur
Howell, Dorothy
Hull, George C.

Ivers, Julia Crawford

Jackson, Joseph
Jacobs, H. Warren
Jacobson, Leigh
Jefferson, L. V.
Jevne, Jack
Johnston, Agnes Christine
Johnson, Henry
Johnson, Krag
Johnson, W. C.
Jones, Marc Edmund
Jordan, Nettie B.
Josephson, Julien
Justice, Martin

Katterjohn, Monte M.
Kaufman, Edward
Kenyon, Albert G.
Kenyon, Charles
Kenyon, Frances B.
King, Bradley
Kraely, Hans
Krafft, John W.
Krusada, Carl
Kyne, Peter B.

La Maie, Lester
Lamont, Harry
Lancaster, C. D.
Lawlor, Hoey
Lee, Donald W.
Lee, Mrs. Maron F.
Lee, Robert N.
Leeson, Lois
Leighton, Lillian B.
LeRoy, Mervyn
Lester, Burton H.
Levien, Sonya
LeVino, Albert Shelby
Levinson, Leonard
Lighton, Louis D.
Lipton, Lew
Lodi, Theodore
Logue, Chas. A.
Lonergan, Philip
Long, Louise
Lord, Robert
Loring, Hope
Lorn, Frances Faith
Lovett, Josephine
Lowe, Edward T., Jr.
Lynch, John

MacPherson, Jeanie
Maigne, Charles
Malloy, Doris
Mann, Hank
Marion, Frances
Marion, George, Jr.
Martin, Al
Martin, Nell
Martin, Townsend
Mason, Lesley
Maxwell, E. C.
McCarthy, Myles
McCarty, Henry
McConville, Bernard
McCoy, Harry
McCully, Johnson
McDermott, John
McDonald, Jack
McGaffey, Mrs. Elizabeth
McKenzie, Robert
McKenna, Agnese "Pat"
McNamara, Tom
McQuillin, Ada
Meehan, J. Leo
Meins, Gus
Meredyth, Bess
Miller, Alice D. G.
Miller, Mary Ashe
Millhauser, Bertram
Mintz, Sam
Miranda, Thos. N.
Mitchell, Joseph
Moffitt, Jefferson
Montagne, Edward J.
Montgomery, Earl
Moon, Lorna
Moorehouse, Clarence
Moran, Malcolm E.
Morgan, Byron
Morris Reginald
Murfin, Jane
Myton, Fred Kennedy

Natteford, John Francis
Nordstrom, Frances

O'Connor, Mary H.
O'Donohue, J. T.
O'Hara, Mary
Olcott, Peggy
Orr, Gertrude
Orth, Marion
Oxford, Buckleigh Fritz

Pagano, E. S.
Page, Mann
Palmer, Frederick
Parker, Norton S.
Parsons, Agnes
Pelley, William Dudley
Perez, Paul
Pickett Elizabeth
Pike Samuel Morris
Plympton, Geo. H.
Poland, Joseph Franklin
Potel, Victor
Presbrey, Eugene W.
Printzlau, Olga

Quirk, Josephine

Reed, Florence Pierce
Reed, J. Theodore
Reed, Luther
Reeve, Winifred Eaton
Revere, Albert
Rigby, L. G.
Ripley, Arthur
Ritchey, Will M.
Roberts, Charles E.
Robertson, Orie Oliver
Robertson, Mrs. John
Roscoe, Clover
Russell, John
Russell, Lulu Case
Ruthven, Madeline
Ryerson, Florence

Sagor, Frederica
St. Johns, Adela Rogers
Scarborough, George
Schayer, E. Richard
Schley, Mrs. Edna
Schofield, Paul
Schrock, Raymond L.
Schroeder, Doris
Sears, Zelda
Seid, Silvia Bernstein
Selkely, Dr. Bela
Shirk, Adam Hull
Shumate, Harold
Slott, Harold
Smith, B. Vernon
Spearing, Jas. O.
Stanley, Fred
Starr, Helen
Stevens, Louis
Stone, Elizabeth Hastings
Stone, John
Sturgeon, Rollin

Taggart, Erma Denny
Talbot, Hayden
Tarshis, Harold E.
Taylor, Matt
Taylor, Rex
Thew, Harvey
Todd, Ruth
Travis, N. C.
Tuttle, Burl
Tuttle, W. C.
Tynan, Jas. J.

WRITERS *and* SCENARISTS—*Continued*

Unsell, Eve
Upright, Blanche

Van, Beatrice
Vekroff, Perry N.
Vorhaus, Bernard
Wagner, Rob
Wagner, Jack
Weadock, Louis
Weber, Lois
Weisman, David
Weston, Garnett
Westover, Clyde
Wheeler, Clifford S.
Whelan, Tim
Whitman, Philip H.
Whittaker, Charles
Willis, F. McGrew
Wilson, Carey
Wilson, Jerome N.
Wing, W. E.
Witwer, H. C.
Woods, Frank E.
Woods, Lotta
Woods, Walter
Worth, Bill

Younger, A. P.
Young, Tom
Young, Waldemar

Zanuck, Darryl Francis

MARIAN CONSTANCE BLACKTON
Original adaptations and continuities
Recent Releases
"Becky"—*M-G-M*
"Buttons"—*Jackie Coogan—M-G-M*
Just completed long term contract with M-G-M
Now Free Lancing
GR anit 2706

Freulich Photo

ALFRED A. COHN
ORIGINALS, ADAPTATIONS
CONTINUITIES
1927-1928 Releases
"The Jazz Singer"—*Warner Bros.*
"The Cohens and the Kellys in Paris"—*Univ.*
"The Gorilla"—*First Nat'l*
"We Americans"—*Universal*
"The Cat and the Canary"—*Universal*
"The Last Warning"—*Universal*
"Frisco Sally Levy"—*M-G-M*
HO lly 3222 The Writers Club, Hollywood

Now under Exclusive Management
Grant E. Dolge—GR anit 4308
JEROME N. WILSON AGNESE PAT McKENNA
(Mr. and Mrs. Jerome N. Wilson)
CREATIVE WRITERS

Speed! Logic! Picture! Plot!
ORIGINAL ORIGINALS
TREATMENTS
ADAPTATIONS and
TITLES

Our Home Phone, OL ympia 5825

Children

Aber, Clara Lou.....DR 1929, HO 3701
Adair, Elizabeth .....
.....Glendale 5990-J, HO 4149
Adair, Josephine .....
.....Glendale 5990-J, HO 4149
Ahern, Lassie Lou....Culver City 4273
Ahern, Peggy Lenore.Culver City 4273
Anderson, Philip .....WH 9785
Arlynn, Nona.....GR 5440, GL 0649
Armstrong, Yvonne.VE 3940, VE 5659
Aujama, Arthur.....HO 5954, HE 0404

Bailey, Junior ...Long Beach 344-313
Ballan, Nona .....OL 4113
Barker, Mabel .....OL 4113
Bassette, Billy.....TH 7153, GL 7209
Bennett, Mickey.....591-846
Berger, Bernard....HE 5991, HO 3615
Big Boy .....Educational
Billings, Elmo.....WH 9408
Billings, Richard.....WH 9408
Baby Ruth Binns.....594-804, 592-626
Black, Buck .....HE 1032
Bloss, Fred .....GL 7971
Bloss, Johnnie .....GL 7971
Bloss, Roy .....GL 7971
Boudwin, Billy, Barbara, Jimsy....
.....HO 2346
Brandon, Dicky.....HE 7927
Brock, Dorothy .....OX 5371
Buckley, Patsy.....VE 5552
Busch, Carl .....HO 5720
Bush Twins .....VE 8919
Butterworth, Ernest.....HE 2325
Butterworth, Joe.....HE 2325
Butts, Billy .....GR 6675, HO 1068
Byrne, Roger.....HO 2352, HO 9015

Cane, Violet 592-076
Carpenter, Jeanne.....
.....Culver City 2823, GL 7209
Clare, Monte .....GR 6341
Clark, Muriel.....HE 2712, GL 3489
Coad, Joyce .....OX 2823
Cobb, Joe .....Hal Roach
Coghlan, Junior .....De Mille
Combs, Jackie .....HE 9749
Condon, Jackie.....Hal Roach
Corrigan, Dolores.....GL 2943
Cotter, Catherine.....GL 3532
Craig, Godfrey .....TH 5518
Crane, Phyllis .....HE 7612
Craycroft, Jimmie .....GL 4747

Darling, Jean .....OR 5937
Darr, Vondell .....UN 2778
Darro, Frankie .....F. B. O.
Davis, Virginia .....GL 9291
De Kirby, Annette.....HO 7111
de Lacy, Philippe.....Grant E. Dolge
Delano, Mickey .....RO 7877
De Vilbiss, Robert....Culver City 3270
DeVito, Sylvia Jane.....WH 1643
Doty Twins .....S. Mon. 633-46
Dow, Mary .....HE 0363
Downs, Johnny .....HO 4102
Drogmund, Freddie .....OR 0325
Dunning, George .....
.....594-055, 592-593, 595-431
Durand, David.....MU 5873

Eames, Peggy .....Culver City 3608
Emanuel, Peter .....OL 4113
Erlenborn, Raymond .....
....EM 4276, GL 7209
Ethelyn, Rae .....WE 2196

Fager, Edwina Lorraine.....BE 1435
Falkenstein, Patty .....GR 9982
Fildes, Glenn.....591-809, OX 3191
Finke, Harold .....Alhambra 3453-W
Fisher, Sonny .....
.....OL 6739, OL 3839, HO 3701
Flores, Mitzi 598-050
Folz, Artye .....HO 5448
Fox, Johnny.....GA 1630
France, Dorothy.....599-966
Francone, Joe .....MU 4551
Franklin, Wendell Phillips...HE 6280
Frederick, Freddy .....HE 1191

Freitas, Jeanette .....OL 4113

Gee, Billy .....TH 3105
Goldstein, Bernard ...Culver City 4390
Goldstein, Leonard ..Culver City 4390
Goodman, Mortlyb..OL 3358, DU 4631
Gordon, Bobby.....GL 2192, 598-069
Gordon, Marjorie Grace.....UN 4213
Graham, Betty Jane.....HO 3251
Grey, Virginia .....Universal
Grose, Jean .....GL 8733
Guerin, Bruce.....GR 4484

Haffner, Edward .....HO 6683
Haig, Douglas Patrick.....YO 5181
Hall, Newton.....HO 4413
Haynes, Billie .....DE 6947
Headrick, Richard .....EL 3621
Hicks, Tommy .....GL 3866
Hill, Billy.....GR 9887
Hisle, Betsy Ann.....GR 5472
Holmes, Leon .....HO 1068, HE 8187
Holt, Hammond .....HO 5648
Hoskins, Jane .....HU 3898-J
House, Newton.....HO 4149
Howell, Audrey.....HE 0259
Huff, Jack .....OX 1574
Hunnicutt, Burt.....S. Mon. 231-19
Hunnicutt, Gladys Jean S. Mon. 231-19

Irving, Mary Jane.....HE 5798

Jackson, Bobby.....OL 1883
Jackson, Eugene, Jr. (colored).....
.....AT 8937
Jackson, Mary Ann.....OL 1883
Jackson, Neil.....591-633
Jaeger, Peggy Jane.....VA 8853
Jennings, Evelyn.....HE 9749
Jewell, Austen.....EM 2079
Johnson Children .....BE 5378
Johnston, Jean.....HE 9078
Johnston, Junior.....EM 7502
Jones Children.....HE 2206, HO 3701
Jones, Billy (Red)...Culver City 2805
June, Eileen .....GL 7341

Kaplan, Baby Harold ...Burbank 456
Keever, Bernard.....HE 4071
Keever, Elizabeth Ann.....HE 4071
Kerner, Victoria Louise.....HO 4102
Kessler, James Bewley.....GL 3131
King, June .....WA 9812
Kornman, Mary .....OX 8960
Kosik, Marguerite.....TH 4794

Ladd, Marion .....WH 2067
LaFond, Baby Virginia.....OR 3926
Lambert, Irene.....HE 8461, HO 3701
Lauder, Jack and Junior ...WH 9374
Lavine Children .....MU 5584
Layne, Peggy .....TU 3395
Lee, Frankie .....GL 2605
Lemly, Lamby .....HE 3823
Levine, Helene .....MU 5584
Long, Gunne May.....No. HO 875
Lord, Billy .....HO 1286, GR 6562
Lowry, Elmer .....Culver City 3220
Loy, Sonny .....BE 7309

MacCormac, (Baby) Muriel..OL 5486
Madden, Jerry .....GL 3489
Magness, Annabel .....GL 7453
Marion, Don .....FA 3574
Marlowe, Mercedes .....VE 2974
Marsh, Beatrice .....GR 7823
Marsh, Earl .....GR 7823
Marshall, Virginia.....HE 3670
McBan, Mickey .....
.....HE 9940, HE 5109, GR 5496
McGuire, Mickey .....OL 4113
McHugh, Jack 593-372
McLane, Mary Frances.....OL 6627
McLaughlin, Gaby .....GR 5554
McLaughlin, Jackie .....GR 5554
McMillan, Dorothy.....TR 5451
McMillan, Kenneth .....BE 2624
McMillan, Terence .....BE 2624
McNeal, Buddy .....Culver City 3215
Messinger, Gertie .....HO 3177
Miller, Mary Louise.....597-148

Michaud, Dorothea Jean .....DR 1450
Milliken, Mary Jane .....WH 0682
Millsfield Children 592-184
Modjeski, Mary Pat.....GR 3572
Moore, Pat and Mickey .....HE 2520
Murphy, Maurice.....GR 6264

Nanette, Baby .....DR 3927
Naylor, Billy .....GR 3650
Nelson, Bobby .....GR 6711
Noisom, Bubbles .....GR 2294
Noisom, Derry Dee.....GR 2294

O'Day, Dawn .....GL 7209
O'Donnell, "Spec" .....OL 4792
O'Grady, Monty.....GR 9275

Parker, Jack .....GR 9632
Parker, Joe.....GR 3062, HO 3701
Parker, LaRue.....GR 3062, HO 3701
Parrish Children .....HO 7249
Phelps, Billie Jean.....WH 6398
Pierce, Billy Gerald.....DR 8974
Pirie, Helene .....HO 8284, DU 1475
Price, Nancy .....GR 4362
Pritzloff, Paul .....GR 6128
Puter, Alice .....HE 9609

Ramon, Laon .....GR 2970, GL 3047
Ranaldi, Bill .....HE 6867
Randoll, Ivan.....596-913
Randoll, Orville.....596-913
Reed, Virginia Ann.....BE 6595
Reid, Dodo .....HO 8629
Rhoades, Harold.....595-586
Rice, Peggy .....GR 4362, HO 0365
Ritter, Baby Jean...DU 6309, DR 4357
Rivero, Baby Lorraine.....HE 9270
Rock, Arline & Buddy.....EM 4821
Rock, June .....EM 4821
Rogan, Florence .....GL 0616
Rogan, Rita .....GL 0616
Rogers, Billy .....HE 4310
Ross, Burt .....HE 4305, 599-983
Roubert, Matty .....GR 0713

Sage, Byron .....GL 9730
Sage, Georgia .....MU 4078
Savage, Turner .....HO 7823
Schaefer, Albert.....HE 0962
Schaefer, Anita .....HE 0962
Seay, Billy.....GR 1904
Seay, Dorothy.....GR 1904
Sewall, Joe.....GL 2745
Shirley, Dorothy .....OL 3659
Shuford, Andrew "Andy".....
.....OL 6292, OL 2793
Slater, Baby Jane.....VE 4475
Smith, Buddy .....WH 4875, HE 3417
Smith, Jay .....Hal Roach
Smith, Pat .....GR 2284
Smith Twins .....Hal Roach
Stratton, Gene.....S. Mon. 324-81
Swanson, Lawanda .....MU 4662

Tabnac, Maxine.....GR 2486
Tansey, Jean .....GL 1587
Timmons, Betty Alliene .....DU 9265
Tippy, Palm McMillen.....HO 4102
Toien, Paul J.....GR 8369
Tolbert, Fletcher ((Rusty".....
.....DR 1515, DU 0511
Torres, Loretta .....WH 3160
Turner, Doreen .....GL 6241

Wain, Kit.....GR 1217, GR 4764
Walsh, Patsy.....GR 9182
Warde, George.....HO 2765
Watson, Coy, Jr.....DR 3616
Wells, Byron.....596-790
Wells, Jacqueline .....DR 8881
Widmann, Shirley Alyce .....
.....MU 7961, MU 7957, HO 3701
Wilkinson, Walter.....HO 6214
Wing, Madison .....OX 3863
Wing, Toby .....OX 3863
Winner, Gloria .....OX 7617
Woodruff, Dolores .....GR 1252
Woodruff, Thelma .....GR 1252

Young, Bobbie 595-584

Evansmith Photo

VONDELL DARR

UN iversity 2778 HO lly 4102

As Young Prince Karl in "The Student Prince"

Philippe de Lacy

"The boy, deLacy, is wonderful and deserves all honors after Hersholt."—New York Morning Telegraph, Sept. 23, 1927.

"One of the most notable child actors on the screen is Philippe deLacy, whose latest work is in 'The Student Prince' and 'Love'."—New York Morning Telegraph, Dec. 18, 1927.

"Philippe deLacy enacts the prince as a lad. He is ideal in his priceless delineation of the part."—Dorothy Herzog.

Current Engagement
"The Four Devils"—*F. W. Murnau—Fox*

Management Grant E. Dolge—GR anit 4308
Eddy Eckels, Publicist—HE mpstd 2404

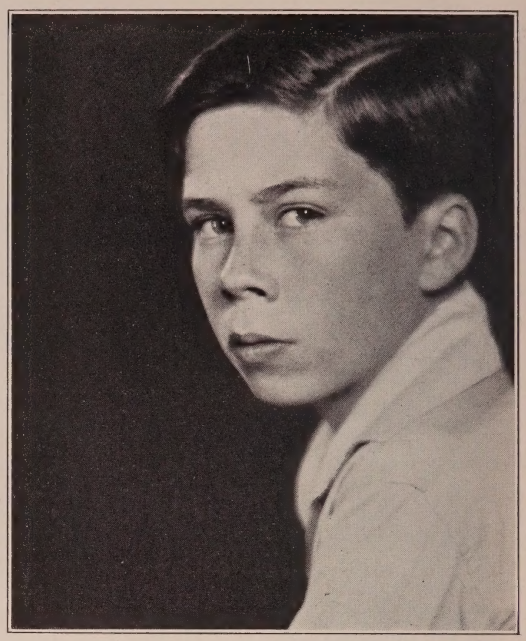

Paul Grenbeaux Photo

BUCK BLACK

HE mpstd 1032 HO lly 4102

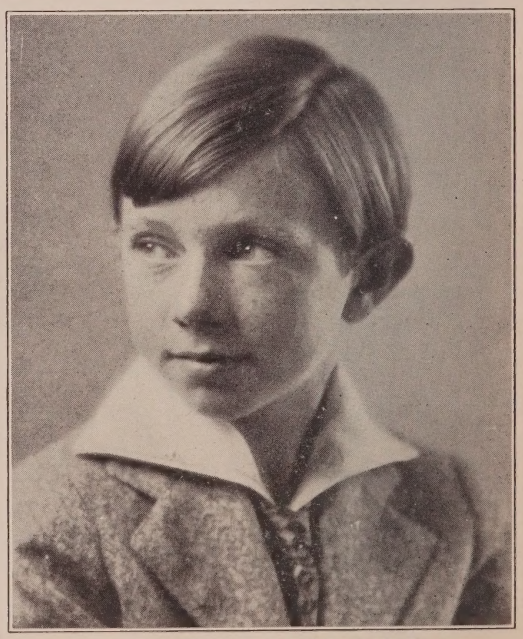

MONTY O'GRADY

Rides
"Splutters"—The Stuttering Boy with Mary Pickford in "Sparrows"
"Sunshine of Paradise Alley"—*Jack Nelson-Chadwick*
Ben Turpin Comedies for Mack Sennett
"The Callahans and the Murphys"—*M-G-M*
"The Bush Leaguer"—*Bretherton—Warner Bros.*
Future Release
"Two Flaming Youths"—*John Waters—Lasky*

GR anit 9275 HO lly 4102

DeVorska Photos

JEAN GROSE

Age 6 years

2 years experience 250 ft. of Film Test Full Wardrobe

Mickey McGuire Series—*Al Herman, Director*

GL adstone 8733 Central Casting

Melbourne Spurr Photo

PAUL PRITZLOFF

Age 9—Height 52½ inches—Weight 64 pounds

GR anit 6128

BURT ROSS

Age 14. Height 5 ft. 5½ in. Weight 125 lbs.

Exclusive Management

Al Rosen, Florence Postal, Associate

HE mpstd 4305

599-983

JOHNNY DOWNS

The All-American Boy
One of the original members of Hal Roach's "Our Gang"
"The Crowd"—*King Vidor—M-G-M*
"The Trail of '98"—*Clarence Brown—M-G-M*
"The Valley of the Giants"—*Charles Brabin—First Nat'l*
Present Engagement
Now touring the Orpheum Circuit
c/o Harry Weber, Palace Theatre Building, New York City
HO lly 4102

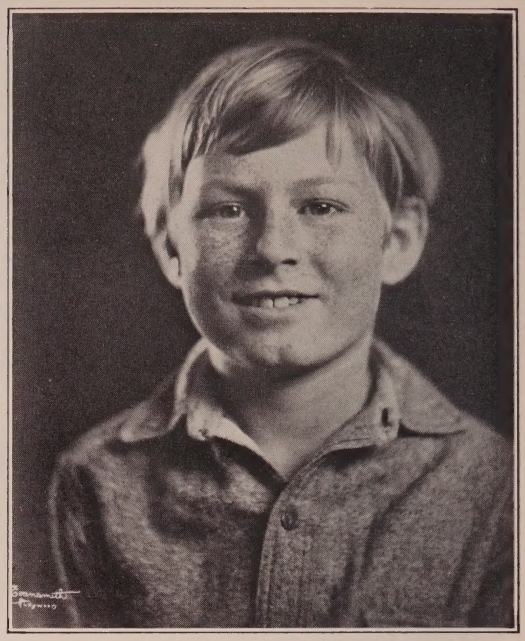

Evansmith Photo

AUSTEN JEWELL

Expert Swimmer—Excellent Rider
"Daniel"—"Black Diamond Express" with Monte Blue—Howard Bretherton, Warner Bros.
"Buddy Morgan"—"Blood Will Tell" with Buck Jones, Ray Flynn—Fox
"Charlie Gare"—"Wild Geese"—Goldstone—Tiffany
EMpire 2079

LEON HOLMES

"King of Kings" "Frisco Sally Levy" "Jazz Singer"
"Shamrock and the Rose" Fox Rascals
HO 1068 Management Lichtig and Englander HE 8187

ARTYE FOLZ

Characters—Height 46 in.
Experienced Trouper
Little Sister in "The Black Diamond Express"
Monte Blue—Bretherton—Warner Bros.
"The Wreck of the Hesperus"—*Clifton—DeMille*
"That's My Daddy"—*Newmeyer—Universal*
And Many Others
Screen Test Available
HO lly 5448 HO lly 4102

Rayhuff-Richter Photos

JOE AND LARUE PARKER

Age 11
Height 53 inches

Age 6
Height 42½ inches

GR anit 3062 Central Casting—HO lly 3701 HO lly 4102

Evansmith Photo

Edward Haffner

Age 22

Height 4 ft. 7 in.
Playing child parts with the ability of an adult
Just finished "The Man Who Laughs"—*Paul Leni—Universal*
HO lly 6683

DICKY BRANDON

Age 8
Height 52 inches
"The Woman Who Sinned"
"Spirit of the U. S. A."
"The Fire Patrol"
"Life's Greatest Game"
"The Price She Paid"
"Husbands and Lovers"
"The Trail of No Return"
"Faint Perfume"
"Tom and His Pals"
"Niles" in "The American"
HE mpstd 7927

Evans Photo

MERCEDES MARLOWE

Height 5 ft.

Stage and Screen Experience

VE rmont 2974
HO lly 4102

Payton Weathersby Photo

LAON RAMON

Reginald Denny as a boy in "On Your Toes"—*Universal*

Donald Keith as a boy in "Comrades" *First Division*

"Beverly, Jr." in "The Wind"—*Lillian Gish—M-G-M*

Just finished—"Little Abie" in "Abie's Irish Rose"—*Victor Fleming—Lasky*

GR anit 2970
Messages: GL adstone 3047

Evansmith Photo.

CLARA LOU ABER

DR exel 1929
Central Casting: HO lly 3701

BILLY NAYLOR

Age 11, Height 53 in., Weight 72 lbs.

A Boy Who Can Act

Current Release
"The Wreck of the Hesperus"—*DeMille*

Future Release
"Arm of the Law" *Universal*

Exclusive Management
Loretta Fitzpatrick
GR anit 3650

Rayhuff-Richter Photo

CARL BUSCH

Age 5 years
Height 43 inches

"The Private Life of Helen of Troy" *Direction Alexander Korda—First Nat'l*

3 "Our Gang" Comedies

"A Dog's Pal"—*Fox*

Central Casting

HOlly 5720 HOlly 4102

Evansmith Photos

EDWINA LORRAINE FAGER
Age 1 year Central Casting
BE acon 1435 HO lly 4102

MITZI FLORES 3 years Stage and Screen Experience
Starred in "Little Feet"—*Castle Films—Greenwall*
598-050 Central Casting HO lly 4102

Animals

Adams, Ted ("Dinty," Singing Dog) .....GL 7575

Avery, Roy S. (Dogs) .....VE 6552

Baker, Clifford (Dogs "Nador" and "Starlight") .....HO 3540

Beatty, Mrs. J. C. (Persian Cat, "Goldie").....Van Nuys 6032-J-2

Botel, Frank (Police Dogs, "Tira," "Lightning" and "Black Linda") .....OL 4182

Bronte, Emory (Dogs, "Jean" and "Lassie") .....GL 5655

Bushman, Francis X. (Great Danes, "King X" and "Prince Hamlet II") .....GR 6475

Campanaro, Tony (Monkeys) EM 1156

Canzono, Gabriel (Monkey "Josephine") .....HE 5747, HE 9663

Castang and Judge (Chimpanzee "Akka") .....GR 3007

Comstock, Roy (Dogs) .Alham. 2070-M

Davis, Frank Foster (Police "Thunder" and "White Fawn") .....Sterling 8883

Eagles, Curley (Horses and Dogs).....Burbank 727

East, Henry ("Buddy" and other dogs) .....GL 2045

Ewing, Jack (Dog "Jiggs")...WA 5541

Flores, J. C. (Horses)..... .....OL 1374, OL 6966

Gay, Charles (Lions).....El Monte 167

Gee, Charles D. (Dogs) ... TH 3105

Hoxie, Jack (Dog "Bunk")..... .....Burbank 8700-R-4

Jenkins, Mrs. Harry (Dog "Fluffy") .....HE 5134

Johnson, Earle (Dog, "Sandow")... ..... Anaheim 544-J

Jones, Fat (Horses)..... .....Lankershim 546-W

Lucenay, Harry S. (Dog "Pal").595-898

Marks, Harry (Dogs, Squirrels, Monkeys) .....Van Nuys 829-J

McKee, Raymond (Dog "Balto").....S. Mon. 325-25

Moore and Blount (Horses)..... .....Culver City 2895

Renfro, Rennie (Dog "Buster").... .....GR 1105, Van Nuys 89

Slotkin, Jack (Dogs).....HO 0344

Snyder, C. H. ("Wonderful Wanda" and Blood-hounds) .....Burbank 122-J

Stecker, Carl (Horses) .....Lankershim 140-W

Trotter, M. P. (Dog "Queen") AT 3478

Tryon, C. J. (Dog "Hector")..TH 7164

Ward, Hap H. (Dog "Cameo") .....Culver City 2244

White, Bud (Bear "John Brown") .....CA 1319

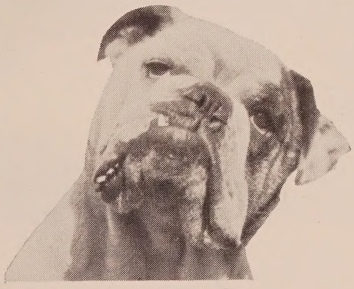

KELLY

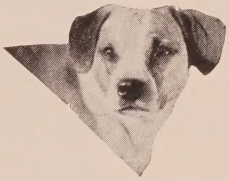

BEANS

BUDDY

Henry East

Trained Moving Picture Dogs

GL 2045

PAT

HANK

JEFF

The only Wirehaired Bulldog in captivity

Winner of the Harold Lloyd Trophy at the Ascot Dog Show

Now available for Pictures

HARRY S. LUCENAY

OWNER

595-898 HOlly 4102

Bruno Photo

JIGGS

Canniest of Canines

"Her Father Said No"
F. B. O.

"Wings"—*F.P.L.*

"Ladies Beware"
F. B. O.

"Old Heidelberg"
M-G-M

"In Old Kentucky"
M-G-M

"The Coward"
F. B. O.

"Ladies' Wares"
Tiffany

JACK EWING
WA 5541 HO 4102

For 15 Years Vaudeville's Greatest Comedy Dog Act

20—Hector and His Gang—20

Now Trained in Picture Work. Individual Dogs or a Gang. Poodles, Pug Dogs, Daschunds. Terriers, Toy Dogs. Name the Gag. We Have the Dog.

We Suggest for Animal Comedy Gags and Situations.

513 W. 97th St. C. J. TRYON TH ornwall 7164

TONY CAMPANARO

Back after 10 months in Europe

For any type of dog or well trained monkey, call

EMpire 1156

Call Hollywood Motion Picture Studio Zoo for

HARRY MARKS' WONDER PICTURE DOGS

All sizes and types
All trained for pictures

15445 Ventura Blvd.
Van Nuys 829-J

If you want to save time and film

CALL BUSTER

Rennie Renfro
Owner

GR anit 1105
Van Nuys 89

GOLDIE

Trained Orange Persian Cat

"A Sailor's Sweetheart"—*Bacon—Warner Bros.*
"Drums of Love"—*Griffith—United Artists*

Owner: Mrs. Beatty

Van Nuys 6032-J-2

"JEAN" in "RAMONA"

"Jean is the most wonderful dog I have ever directed, and it is indeed a pleasure to be associated with her master, **MR. EMORY BRONTE**"—Edwin Carewe.

GL adstone 5655

Directors and their Productions
West Coast Studios

PRODUCTIONS FILMED DURING 1927

ADOLFI, JOHN G.
"Husband Hunters" Tiffany
"What Happened To Father" Warner
"The Little Snob" Warner
ANDREWS, DEL
"The Wise Cracker" Series F.B.O.
"Hero on Horseback" Univ.
"The Rawhide Kid" Univ.
"The Wild West Show" Univ.
APFEL, OSCAR
"Code of the Cow Country" Action
"The Trouble Shooter" Worne
ARCHAINBAUD, GEORGE
"Night Life" Tiffany
ARZNER, DOROTHY
"Fashions For Women" Lasky
"The Ten Modern Commandments" Lasky
"Get Your Man" Lasky
BACON, LLOYD
"White Flannels" Warner
"The Heart of Maryland" Warner
"A Sailor's Sweetheart" Warner
"Brass Knuckles" Warner
"The Lion and the Mouse" Warner
BADGER, CLARENCE
"The Kiss In a Taxi" Lasky
"Senorita" Lasky
"Man Power" Lasky
"A Celebrated Woman" Lasky
"She's a Sheik" Lasky
"Red Hair" Lasky
BAGGOT, KING
"The Notorious Lady" First Nat'l
"Tragedy of Youth" Tiffany-Stahl
BALSHOFER, FRED
"Racing Romance" Balshofer
"The Grey Streak" Balshofer
"One Minute To Go" Balshofer
"The Battling Bookworm" Balshofer
BARET, JAMES
"Funny Face" Series, Baret
"The Flying Dutchman" Baret
"Little Bit" Baret
BARINGER, A. B.
"Roaring Fires" Lackey
BARKER, REGINALD
"The Branding Iron" M-G-M
"The Frontiersman" M-G-M
BARROWS, N. T.
"Smile, Please" Hollywood
"Call Again" Hollywood
BASIL, JOSEPH
"Sorority Mixup" Al Nathan
BEAUDINE, HAROLD
"Break Away" Christie
"Queer Ducks" Christie
"No Sparking" Christie
"Dead Easy" Christie
"Short Socks" Christie
"Crazy To Fly" Christie
"Splash Yourself" Christie
"Oh Mummy" Christie
"Holy Mackerel" Christie
"Just the Type" Christie
BEAUDINE, WILLIAM
"Frisco Sally Levy" M-G-M
"The Collegians" Univ.
"The Irresistable Lover" Univ.
"Life of Riley" First Nat'l
"Cohens and Kellys in Paris" Univ.
"Home, James" Univ.
BEAUMONT, HARRY
"The Secret Studio" Fox
"Loves of Louis" M-G-M
BELL, MONTA
"After Midnight" M-G-M
"Man, Woman and Sin" M-G-M
BENNET, SPENCER
"Melting Millions" Pathe
"The Hawk of the Hills" Pathe
"The Man Without a Face" Pathe
"The Terrible People" Pathe
"The Yellow Cameo" Pathe
BERNSTEIN, THEODORE
"The Adventurous Soul" H. V. Prod.
BERTRAM, WILLIAM
"Gold From Weepah" Bill Cody
"The Phantom Buster" Action
BLACKTON, J. STUART
"The Flag Maker" Blackton
BLYSTONE, J. G.
"Ankles Preferred" Fox
"Slaves of Destiny" Fox
"Pajamas" Fox
"The Girl Downstairs" Fox
"Sharp Shooters" Fox
BORZAGE, FRANK
"Seventh Heaven" Fox
"Lady Cristi Linda" Fox
BOYLE, JOSEPH C.
"The Whip Woman" First Nat'l.
"Mad Hour" First Nat'l
BRABIN, CHARLES
"Framed" First Nat'l
"Hard Boiled Haggerty" First Nat'l
"Valley of the Giants" First Nat'l
"Burning Daylight" First Nat'l
BRACKEN, BERTRAM
"Fire and Steel" Lackey
"Duty's Reward" Lackey
"Rose of the Bowery" Hartford
BRADBURY, ROBERT N.
"The Mojave Kid" F.B.O.
BRENON, HERBERT
"Sorrell and Son" Feature
"Laugh Clown Laugh" M-G-M
BRETHERTON, HOWARD
"The Black Diamond Express" Warner
"The Bush Leaguer" Warner
"One Round Hogan" Warner
"The Silver Slave" Warner
"Across the Atlantic" Warner
BROWN, KARL
"His Dog" DeMille
BROWN, CLARENCE
"Trail of '98" M-G-M
BROWN, HARRY J.
"The Scorcher" H. J. Brown
"The Romantic Rogue" H. J. Brown
"The Land Beyond the Law" First Nat'l
"The Royal American" H. J. Brown
"The Racing Fool" H. J. Brown
"Gun Gospel" First Nat'l
"Caravan Trail" First Nat'l
"The Wagon Show" First Nat'l
BROWN, MEL
"Fast and Furious" Univ.
"Buck Privates" Univ.
"13 Washington Square" Univ.
BROWNING, TOD
"The Unknown" M-G-M
"The Hypnotist" M-G-M
"The Big City" M-G-M
BRUCKMAN, CLYDE
"A Perfect Gentleman" Monty Banks
"Cowboys Cry For It" Roach
"The Call of the Coocoo" Roach
"Love 'Em and Feed 'Em" Roach
"Putting Pants on Phillip" Roach
"Leave 'Em Laughing" Roach
"The Battle of the Century" Roach
"The Finishing Touch" Roach
BUCKINGHAM, TOM
"The Lure of the Night Club" F.B.O.
"Square Shooting" Liberty
"Crashing Through" Liberty
BUTLER, DAVID
"High School Hero" Fox
"Pigskin" Fox
BUTLER, FRANK
"Flying Elephants" Roach
CABANNE, CHRISTY
"The Clash" Tiffany-Stahl
CALDWELL, FRED
"The Hollywood Gold Digger" Fred Caldwell
CAPRA, FRANK
"Long Pants" First Nat'l
"That Certain Thing" Colum.
"So This Is Love" Colum.
CARLE, PHIL
"A Moment of Temptation" F.B.O.
CARPENTER, HORACE B.
"The Girl Who Didn't Dare" Sierra
"The Lovin' Fool" Sierra
"Something for Nothing" Sierra
CAREWE, EDWIN
"Resurrection" Inspir.-Carewe
"Ramona" Inspir-Carewe
CARROLL, GENE
"The Thrill Seekers" H. V. Prod.
CARTER, LOU
"Smackum Alley" Wilcox & Wolcott
CHAPLIN, CHARLIE
"The Circus" U. A.
CHAUDET, L.
"Outcast Souls" Sterling
CHRISANDER, NILS
"The Heart Thief" Metro
CHRISTIANSEN, BENJAMIN
"Mockery" M-G-M
CLARK, FRANK H.
"Wizard of the Saddle" F.B.O.
"When the Law Rides" F.B.O.
"Texas Tornado" F.B.O.
CLIFTON, ELMER
"Wreck of the Hesperus" DeMille
"Gallagher" DeMille
"Bride of the Colorado" Pathe-Bray-DeMille
CLEMENTS, ROY
"Wanted! A Coward" Roy Clements
CLINE, EDDIE
"Let It Rain" MacLean
"Soft Cushions" MacLean
"Hold That Pose" Sennett
"Ladies Night in a Turkish Bath" First Nat'l.
COHEN, BEN
"Laddy Be Good" Bill Cody
COLLINS, LEW
"Clearing the Trail" Univ.
"Winged Hoofs" Univ.
"The Red Death" Univ.
"The Untamed" Univ.
"Riding Gold" Univ.
"Racing Wizard" Univ.
"Riding Whirlwind" Univ.
CONLEY, LIGE
"Love's Languid Lure" Sennett
CONWAY, JACK
"Twelve Miles Out" M-G-M
"Bringing Up Father" M-G-M
"The Smart Set" M-G-M
COOPER, GORDON
"Sin Town" Pathe
CORBY, FRANCIS
"Ocean Bruiser" Univ.
"All Wet" Univ.
"Andy Nose His Onions" Univ.
COX, DORIAN
"Monkey Shine" Univ.
"Mistakes Will Happen" Univ.
CRAFT, WILLIAM J.
"Birds of Prey" Colum.
"Poor Girl" Colum.
"The Clown" Colum.
"Painting the Town" Univ.
"The Flying Nut" Univ.
"The Flying Nut" Univ.
"Meet the Prince" Univ.
"Hot Heels" Univ.
CRISP, DONALD
"Vanity" DeMille
"The Fighting Eagle" DeMille
"Dress Parade" DeMille
"Stand and Deliver" DeMille
CROSLAND, ALAN
"Old San Francisco" Warner
"The Jazz Singer" Warner
"Glorious Betsy" Warner
CRUZE, JAMES
"Wife Savers" Lasky
"We're Gamblers" Lasky
"The City Gone Wild" Lasky
"On to Reno" DeMille
"The Red Mark" James Cruze
CUMMINGS, IRVING
"The Brute" Warner
"The Port of Missing Girls" Brenda
"Dressed to Kill" Fox
CURTIZ, MICHAEL
"A Million Bid" Warner
"The Desired Woman" Warn.
"Good Time Charley" Warner
"The Tenderloin" Warner

DIRECTORS *and their* PRODUCTIONS

DALE, ALLAN
"The Princess from Hoboken" Tiffany
"Enchanted Island" Tiffany
"Tired Business Men" Tiffany
D'ARRAST, HARRY
"Service For Ladies" Lasky
"Gentleman of Paris" Lasky
"Serenade" Lasky
DE LACEY, ROBERT
"The Sonora Kid" F.B.O.
"Cyclone of the Range" F.B.O.
"Splitting the Breeze" F.B.O.
"Tom's Gang" F.B.O.
"The Gambler's Game" F.B.O.
"Flying U Ranch" F.B.O.
"Red Riders of Canada" F.B.O.
"When the Law Rides" F.B.O.
"Valley of Superstition" F.B.O.
DAVIS, AL
"Sky High" Davis-Hess Film Enter
"The Haunted Romance" Davis-Hess Film Enter.
"The Resurrecto" Davis-Hess Film Enter.
DEL RUTH, HAMPTON
"The Bad Little Good Girl" Chad.
"Blondes By Choice" Gotham
DEL RUTH, ROY
"The First Auto" Warn.
"Ham and Eggs at the Front" Warn.
"If I Were Single" Warn.
"Powder My Back" Warner
DE MILLE, CECIL B.
"The King of Kings" DeMille
DE MILLE, WILLIAM
"The Little Adventuress" DeMille
de VALLIERE, HELIS
"The Gold Getters" Guaranty
DE LA MOTHE, LEON
"Little Snow White" Cardinal
"The Goose Girl" Cardinal
"The Old Woman of the Wood" Cardinal
DE LAY, STANLEY
"Scrambled Eggs" Us Bunch
"The Big Pie Raid" Us Bunch
DILLON, JOHN FRANCIS
"The Prince of Head Waiters" First Nat'l
"Road to Romance" First Nat'l
"The Crystal Cup" First Nat'l
"Man Crazy" First Nat'l
"The Noose" First Nat'l
"Heart of a Follies Girl" First Nat'l
DUGAN, JAMES
"Her Summer Hero" F.B.O.
"The Desert Pirate" F.B.O.
"Phantom of the Range" F.B.O.
DULL, O. O.
"The Bronco Twister" Fox
"A Fool and His Honey" Fox
DUNLAP, SCOTT
"The Whispering Sage" Fox
"Good As Gold" Fox
"No Control" Metro.
DUNN, EDWARD
"The Flying Boob" Grace Lewis
DU RUE, EUGENE
"Dirty Work" West Bros.
DWAN, ALLAN
"The Joy Girl" Fox
"East Side—West Side" Fox
"French Dressing" First Nat'l
EASON, REEVES
"The Prairie King" Univ.
"Painted Ponies" Univ.
"Galloping Fury" Univ.
"Denver Dude" Univ.
"Western Suffragettes" Univ.
EDWARDS, HARRY
"Daddy Boy" Sennett
"The Golf Nut" Sennett
"The Beach Club" Sennett
EMLAY, EARL
"Story Scenic" Series, E. R. L. Prod.
ENRIGHT, RAY
"Tracked by the Police" Warner
"Jaws of Steel" Warner
"The Girl from Chicago" Warner
"Domestic Troubles" Warner
FABIAN, WALTER
"The Lone Ranger" Univ.
"The Lyin' Tamer" Univ.
FEJOS, PAUL D.
"The Last Moment" Premier
FERGUSON, AL
"Mystery House" Mills
FITZGERALD, DALLAS
"Woman's Law" FitzGerald
"Out of the Past" FitzGerald
"The Rose of Kildare" Gotham
"Wilful Youth" FitzGerald
"The Web of Fate" FitzGerald
"The Girl He Didn't Buy" FitzGerald
FITZMAURICE, GEORGE
"The Tender Hour" First Nat'l
"Rose of the Golden West" First Nat'l
"The Love Mart" First Nat'l.
FLEMING, VICTOR
"The Way of All Flesh" Lasky
"Hula" Lasky
"Abie's Irish Rose" Lasky
FLOOD, JAMES
"Betty's A Lady" Univ.
FLOREY, ROBERT
"The Romantic Age" Colum.
"Face Value" Sterling
FLYNN, RAY
"Blood Will Tell" Fox
FORD, FRANCIS
"The Devil Dog" Univ.
FORD, JOHN
"Four Sons" Fox
"Hangman's House" Fox
FORDE, GENE
"Her Blue Black Eyes" Fox
"Wild Cat Law" Fox
FOX, WALLACE
"The Bandit's Son" F. B. O.
"Driftin' Sands" F.B.O.
"The Renegade" F.B.O.
"Breed of the Sunset" F.B.O.
"Man in the Rough" F.B.O.
"Trail of Courage" F.B.O.
FRANKLIN, CHESTER
"Thirteenth Hour" M-G-M
FRANKLIN, SIDNEY A.
"Quality Street" M-G-M
FREIDBERGER, ANSEL
"All Balled Up" Univ.
"Back to Nature" Univ.
FULTON, JIMMIE
"On the Cuff" H. V. Prod.
GARSON, HARRY
"The Fight For the Water Hole" Pioneer
GASNIER, LOUIS
"Beauty Shoppers" Tiffany
"Say It With Sables" Colum.
"Streets of Shanghai" Tiffany
GIBLYN, CHARLES
"Ladies Beware" F.B.O.
GILLSTROM, ARVID
"Cash and Carry" Christie
"Giddy Gobblers" Christie
"French Fried" Christie
"Hot Papa" Christie
"Wedding Wows" Christie
"Mad Scrambles" Christie
"Legionnaires in Paris" F.B.O.
"Nifty Nags" Christie
GOLD, MAX
"Excess Relatives" Wm. M. Brown
"The Racers" Wm. M. Brown
"Barn Yard Follies" Wm. M. Brown
GOLDAINE, MARK
"Some Hero" Reel-Art
GOODRICH, WILLIAM
"Special Delivery" Lasky
GORDON, EDWARD R.
"Wild Born" Trem Carr
"Ridin' Luck" Trem Carr
"Gun Hand Harrison" Trem Carr
GORMAN, JOHN
"Home Sweet Home" Gorman
"Black Tears" Gorman
GOULDING, ALF
"Smith's Tony" Sennett
"Smith's Cook" Sennett
"Smith's Candy Shop" Sennett
"Smith's Cousin" Sennett
"Smith's Modiste Shop" Sennett
GOULDING, EDMUND
"Anna Karenina" M-G-M
"Rose Marie" M-G-M
GRAHAM, WALTER
"Chicken Feathers" Christie
"Jail Birdies" Christie
GRAVES, RALPH
"Rich Men's Sons" Colum.
"The Kid Sister" Colum.
"The Swell Head" Colum.
"A Reno Divorce" Warner
GREEN, ALFRED
"Is Zat So?" Fox
"Two Girls Wanted" Fox
"Come to My House" Fox
GREGOR, ARTHUR
"Say It With Diamonds" Chadwick
GRIFFITH, D. W
"Drums of Love" United Artists
GRIFFITH, E. H.
"Afraid To Love" Lasky
"Alias the Lone Wolf" Colum.
"The Opening Night" Colum.
"Hold 'Em Yale" DeMille
GRINDE, NICK
"Riders of the Dark" M-G-M
GUIOL, FRED
"Do Detectives Think?" Roach
"Why Girls Love Sailors" Roach
"With Love and Hisses" Roach
"Sugar Daddies" Roach
"The Second One Hundred Years" Roach
"Fighting Fathers" Roach
"Pass the Gravy" Roach
"Tell It to the Judge" Roach
"The Family Group" Roach
HALL, GEORGE TOWNE
"Unhitched Sweeties" Wm. M. Brown
HAMMOND, MAJOR CLAUDE
"Under the Mexican Flag" Hammond
"Savages of the South Seas" Hammond
"Canadian Adventures" Hammond
"World Wide" Series, Hammond
"Canadian" Series, Hammond
HASKIN, HARRY
"Through the Barbed Wire" J. Carroll
HASKINS, BYRON
"Matinee Ladies" Warner
"Ginsberg the Great" Warner
"The Siren" Colum.
HAWKS, HOWARD
"Cradle Snatchers" Fox
"Bride of the Night" Fox
"A Girl in Every Port" Fox
HEERMAN, VICTOR
"Ladies Must Dress" Fox
"Love Hungry" Fox
HENABERY, JOSEPH
"See You In Jail" First Nat'l
"Lonesome Ladies" First Nat'l
"Sailors' Wives" First Nat'l
HENLEY, HOBART
"Tillie the Toiler" M-G-M
"Mixed Marriage" M-G-M
HERMAN, AL
"Your Next" Darmour
"The Polo Bear" Darmour
"Heavy Hikers" Darmour
"What Price Dough" Darmour
"How High Is Up?" Darmour
"Campus Romeos" Darmour
"Wonders of the Waistline" Darmour
"Three Missing Links" Darmour
"Fleshy Devils" Darmour
"Tanks of the Wabash" Darmour
"Mickey's Eleven" Darmour
"Mickey's Parade" Darmour
"Mickey in School" Darmour
"Mickey's Battle" Darmour
"Panting Poppers" Darmour
"Oui, Oui, Heidelberg" Darmour
"Mickey's Nine" Darmour
"Mickey's Little Eva" Darmour
"All Washed Up" Darmour
"A Social Error" Darmour
HIGGIN, HOWARD
"Skyscraper" DeMille
HILL, GEORGE
"The Callahans and the Murphys" M-G-M
"The Cossacks" M-G-M
"Buttons" M-G-M
HILL, ROBERT
"Tracked by Scotland Yard" Univ.
"Blake of Scotland Yards" Univ.
"Haunted Island" Univ.
"Thoroughbreds" Univ.
HILLYER, LAMBERT
"Hills of Peril" Fox
"Branded Sombrero" Fox
HINES, CHARLES
"All Aboard" First Nat'l
"White Pants Willie" First Nat'l
"Home Made" First Nat'l
"Chinatown Charlie" First Nat'l
HOFFMAN, RENAUD
"Harp in Hock" Metro.
HOGAN, JAMES P.
"Finnegan's Ball" Graf Bros.
"Mountains of Manhattan" Gotham
"The Broken Mask" Schlank
HOPPER, E. MASON
"The Night Bride" Metro.
"Azure Shore" Metro.
"The Wise Wife" DeMille
"My Friend From India" DeMille
"Blonde for a Night" DeMille
HORNE, JAMES W.
"College" U. A.
HOWARD, WILLIAM K.
"White Gold" DeMille
"The Main Event" DeMille
"His Country" DeMille

DIRECTORS *and their* PRODUCTIONS

HOWE, J. A.
"Dad's Choice" Hollywood
"Behind the Counter" Hollywood
"Find the King" Hollywood
"Vacation Waves" Hollywood
HOYT, HARRY O.
"Bitter Apples" Warner
"The Return of Boston Blackie" Chadwick
HUNT, CHARLES
"Modern Daughters" Trem Carr
"The Midnight Watch" Trem Carr
"Million Dollar Mystery" Trem Carr
"The Boy of the Streets" Trem Carr
"Casey Jones" Trem Carr
"You Can't Beat the Law" Trem Carr
HUTCHINSON, CHARLES
"Catch As Catch Can" Gotham
"The Down Grade" Gotham
"When Danger Calls" Gotham
HUTCHINSON, CRAIG
"A Dream of the Sea" C. Hutchinson
"Lost in a Pullman" C. Hutchinson
"Westward Whoa!" C. Hutchinson
"Beauty and the Bump" C. Hutchinson
"His Fateful Flop" C. Hutchinson
"Snow White and Rose Red" C. Hutchinson
"The Way of All Fish" C. Hutchinson
"The Bare Co-Ed" C. Hutchinson
INCE, RALPH
"Moulders of Men" F.B.O.
"Not For Publication" F.B.O.
"Shanghaied" F.B.O.
"South Sea Love" F.B.O.
"Coney Island" F.B.O.
"Chicago After Midnight" F.B.O.
INGRAHAM, LLOYD
"Silver Comes Through" F. Thomson
"Don Mike" F. Thomson
"Arizona Nights" F. Thomson
"Jesse James" Thomson—Para Spec.
"The Pioneer Scout" Thomson-Para. Spec.
IRWIN, JACK
"The Million Dollar Sap" Imperial
JACCARD, JACQUES
"The Iron Rider" Goodwill
JACKMAN, FRED
"No Man's Law" Roach
JOHNSON, EMORY
"War Eagles" Univ.
"Arm of the Law" Univ.
JONES, F. RICHARD
"The Gaucho" U. A.
JONES, JAMES
"Circus Capers" Educa.
JULIAN, RUPERT
"The Country Doctor" DeMille
"The Leopard Lady" DeMille
KENTON, ERLE C.
"Wedding Bills" Lasky
"Rejuvenation of Aunt Mary" Metro.
"The Girl in the Pullman" DeMille
"Bare Knees" Gothan
KELLY, ALBERT J.
"Argentina" Ajuria
"Stage Kisses" Colum.
KERR, ROBERT
"Tie That Bull" Christie
"Meet the Folks" Christie
"Doctor Quack" Christie
"Ocean Blues" Christie
"Swiss Movements" Christie
"Fighting Fanny" Christie
KING, BURTON
"Broadway Madness" Burton King
"Bowery Rose" Burton King
"Satan and the Woman" Burton King
"The Stronger Will" Burton King
KING, HENRY
"The Magic Flame" Goldwyn
KING, LOUIS
"Saddles and Spurs" F.B.O.
"The Sling Shot Kid" F. B. O.
"The Little Buckaroo" F.B.O.
"The Pinto King" F.B.O.
"The Bantam Cowboy" F.B.O.
"Fighting Redhead" F.B.O.
KINNICH, MAX
"Sandwiches and Tea" Univ.
"Beware of Dogs" Univ.
KIRKLAND, DAVID
"Yours To Command" F.B.O.
"The Gingham Girl" F.B.O.
KORDA, ALEXANDER
"The Stolen Bride" First Nat'l
"The Private Life of Helen of Troy" First Nat'l.
KREMP, HARRY
"Don't Forget Samson" Kremp
LA CAVA, GREGORY
"Tell It to Sweeney" Lasky
"The Gay Defender" Lasky
"Feel My Pulse" Lasky
LAEMMLE, EDWARD
"Cheating Cheaters" Univ.
"The Thirteenth Juror" Univ.
"Fallen Angels" Univ.
LAEMMLE, ERNST
"Grip of the Yukon" Univ.
LAMBERT, GLEN
"The Lost Whirl" Bray
"Fresh and a Devil" Bray
"Weak Knees" Bray
"Custard's Last Stand" Bray
"His Ticklish Predicament" Bray
"Bums of the Desert" Bray
LAMONT, CHARLES
"Atta Boy" Educa.
"Kid Tricks" Educa.
"Live News" Educa.
"A Half Pint Hero" Educa.
"She's a Boy" Educa.
"Scared Silly" Educa.
"Shamrock Alley" Educa.
"Angel Eyes" Educa.
"Wild Cat Valley" Educa.
LANG, WALTER
"The Satin Woman" Reid
"Sally in Our Alley" Colum.
"By Whose Hand" Colum.
"The College Hero" Colum.
"The Night Flyer" James Cruze
LANGDON, HARRY
"Three's a Crowd" First Nat'l
LEDERMAN, ROSS
"Dog of the Regiment" Warner
"A Race for Life" Warner
"Rinty of the Desert" Warner
LEE, ROWLAND V.
"The Whirlwind of Youth" Lasky
"Beggars of Love" Lasky
"Loves of an Actress" Lasky
"Rachel" Lasky
"Doomsday" Lasky
LEHRMAN, HENRY
"For Ladies Only" Colum.
"Sailor Izzy Murphy" Warner
"Husbands for Rent" Warner
"Husbands for Rent" Warner
LENI, PAUL
"The Cat and the Canary" Univ.
"The Chinese Parrot" Univ.
"The Man Who Laughs" Univ.
LEONARD, ROBERT Z.
"His Brother From Brazil" M-G-M
"Tea For Three" M-G-M
"Baby Mine" M-G-M
LE ROY, MERVYN
"No Place to Go" First Nat'l
"Aces Up" First Nat'l.
LEVIGARD, JOSEF
"Fighting Texan" Univ.
"The Ambuscade" Univ.
LEWIS, EDGAR
"Luck's Lottery" Univ.
"The Fearless Rider" Univ.
"One Glorious Scrap" Univ.
"Put 'em Up" Univ.
"Arizona Cyclone" Univ.
LIVINGSTONE, LEONARD
"Pitfalls of Passion" S. S. Millard
LLOYD, FRANK
"Children of Divorce" Lasky
LORD, DEL
"Topsy and Eva" Feature
LUBITSCH, ERNST
"The Student Prince" M-G-M
"Old Heidelberg" M-G-M
LUDDY, EDWARD I.
"That's My Mummy" Al Nathan
"Jake, the Plumber" F. B. O.
MACK, ANTHONY
"Tired Business Men" Roach
"Playin' Hookey" Roach
"Heebee Jeebees" Roach
"Dog Heaven" Roach
"Rainy Days" Roach
MALONEY, LEO
"Two-Gun of the Tumbleweed" Maloney
"Border Blackbirds" Maloney
"The Boss of Rustler's Roost" Maloney
"The Apache Raider" Maloney
"The Bronc Stomper" Maloney
"The Black Ace" Maloney
"Valley Beyond the Law" Maloney
MATTISON, FRANK
"Better Days" Pacific Picts.
"The Hollywood Dressmaker" Sanford
MAUDE, ARTHUR
"The Flag" Technicolor
MAYO, ARCHIE
"Quarantined Rivals" Gotham
"Dearie" Warner
"Slightly Used" Warner
"The College Widow" Warner
"Beware of Married Men" Warner
"City of Sin" Warner
McCAREY, LEO
"Eve's Love Letters" Roach
"Don't Tell Everything" Roach
"Should Second Husbands Come First?" Roach
"Flaming Fathers" Roach
McCARTHY, JOHN
"Becky" M-G-M
"The Lovelorn" M-G-M
McGANN, WILLIAM
"The Cloud Rider" H. V. Prod.
McGOWAN, J. P.
"The Lost Limited" H. J. Brown
"City of Shadows" F.B.O.
"Red Signals" Sterling
"The Trail Riders" Trem Carr
"The Painted Trail" Trem Carr
"Trailin' Back" Trem Carr
McGOWAN, ROBERT
"Baby Brother" Roach
"Olympic Games" Roach
"Glorious Fourth" Roach
"Yale Versus Harvard" Roach
"Keep Smiling" Roach
"The Old Wallop" Roach
"Spook Spoofing" Roach
McKAY, JAMES C.
"The Broken Gate" Tiffany
"Lightning" Tiffany
McKENZIE, BOB
"Winnie Winkle, the Breadwinner" West Bros.
McRAE, HENRY
"Wild Beauty" Univ.
"Trail of the Tiger" Univ.
"Plunging Hoofs" Univ.
MEALS, H. BARTON
"Village Days" Belmont
"The Flying Horsemen" (W.T.) Belmont
MEEHAN, J. LEO
"Naughty Nanette" F.B.O.
"Judgment of the Hills" F.B.O.
"The Harvester" F.B.O.
"Little Mickey Grogan" F.B.O.
"Freckles" F.B.O.
"Wallflowers" F.B.O.
"Devil's Trade Mark" F. B. O.
MELFORD, GEORGE
"The Poor Millionaire" R. Talmadge
"A Man's Past" Univ.
"Freedom of the Press" Univ.
MILESTONE, LEWIS
"Two Arabian Knights" Caddo
"The Garden of Eden" U.A.
MILLARDE, HARRY
"The Grey Hat" M-G-M
MITCHELL, BRUCE
"Sky High Saunders" Univ.
"The Sky Rider" Univ.
"Phantom Flyer" Univ.
"The Air Patrol" Univ.
"The Danger Signal" Univ.
"Blind Man's Buff" Univ.
"Won in the Clouds" Univ.
"Brand of Courage" Univ.
MITCHELL, HOWARD
"The House of Courage" F.B.O.
MONTGOMERY, EARL
"The Happy Trio" Darmour
MORRIS, REGINALD
"The Beauty Parlor" Series No. 6 F.B.O.
MOWAT, DUANE N.
"College Humor" Series, College Humor Prod.
"Motherhood" Blue Ray
"Masked Wolf" Scott
MULLER, H. L.
"There It Is" Educa.
MURNAU, F. W.
"Sunrise" Fox
MURPHY, DUDLEY
"Alex the Great" F.B.O.
NEILAN, MARSHALL
"Venus of Venice" First Nat'l
"Her Wild Oat" First Nat'l
"Do It Again" First Nat'l

DIRECTORS *and their* PRODUCTIONS

NATHAN, AL
"Dumb Bells" Al Nathan
NEILL, R. WM.
"The All American" Paddock
"The Fruits of Divorce" Gotham
"The Lady of Victory" Technicolor
"Lady Raffles" Colum.
NEITZ, ALVIN J.
"Born to Fight" Bill Cody
"Flying For the Moon" U. S. Aviation
"Hazardous Valleys" Lackey
"The Cheer Leaders" Gotham
NELSON, JACK
"Romance of an Actress" Chadwick
"The Shamrock and the Rose" Chadwick
"The Fighting Hombre" Custer
"Bull Dog Pluck" Custer
NEWFIELD, SAMMY
"Winnie Be Good" West Bros.
NEWMEYER, FRED
"Too Many Crooks" Lasky
"That's My Daddy" Univ.
"On Your Toes" Univ.
NIBLO, FRED
"Camille" First Nat'l
"The Enemy" M-G-M
"The Passionate Adventure" Goldwyn
NIGH, WILLIAM
"Mr. Wu" M-G-M
"The Texas Ranger" M-G-M
"All the Brothers Were Valiant" M-G-M
NOBLE, J. W.
"Buffalo Bill's Last Fight" Technicolor
NOY, WILFRED
"Eager Lips" Chadwick
O'CONNOR, FRANK
"Sinews of Steel" Gotham
"Colleen" Fox
"Robinson and Crusoe" Fox
OLCOTT, SIDNEY
"The Claw" Univ.
PARROTT, JAMES
"Assistant Wives" Roach
"Now I'll Tell One" Roach
"Fluttering Hearts" Roach
"Bigger and Better Blondes" Roach
"What Women Did For Me" Roach
"The Sting of Stings" Roach
"The Lighter That Failed" Roach
"The Way of All Pants" Roach
"The Bird-Man" Roach
"Never the Dames Shall Meet" Roach
"All for Nothing" Roach
"Go In to Your Dance" Roach
PATON, STUART
"Fangs of Destiny" Univ.
"Four-Footed Ranger" Univ.
"Hound of Silver Creek" Univ.
"Lady Luck" McConnell-Pathe
"Dog of War" M-G-M
PEMBROKE, PERCY
"Terror of Bar X" Custer
"Galloping Thunder" Custer
"Ragtime" J. Ormont
"The Light in the Window" Carr
"Polly of the Movies" J. Ormont
"The Law and the Man" Carr
POLLARD, HARRY
"Uncle Tom's Cabin" Univ.
POTEL, VICTOR
"Ritzy Rosie" Al Nathan
"Out West" Al Nathan
"Dumb Bells" Al Nathan
"Good Scout" Al Nathan
"Two Arabian Sights" Al Nathan
POOLE, LEONARD
"The Song of the Summer Sun" Hooper-Poole
POWELL, PAUL
"Death Valley" Furst-Wells
PRATT, GILBERT
"The Great Mail Robbery" F.B.O.
"Clancy's Kosher Wedding" F. B. O
RABACH, ALFRED
"The Coward" F.B.O.
"The Devil Dancer" S. Goldwyn
RAY, ALBERT
"Rich But Honest" Fox
"Publicity Madness" Fox
"Womanwise" Fox
RAY, ROBERT
"Twenty Legs Under the Sea" Fox
RAYMAKER, HERMAN C.
"Hills of Kentucky" Warner
"The Gay Old Bird" Warner
"Simple Sis" Warner
"Flying Luck" Monty Banks
"Under the Tonto Rim" Lasky
REED, LUTHER
"Evening Clothes" Lasky
"The World at Her Feet" Lasky
"Shanghai Bound" Lasky
"Honeymoon Hate" Lasky
"Hell's Angels" Caddo
REISNER, CHARLES
"What Every Girl Should Know" Warner
"Pals" Warner
"Steamboat Bill, Jr." U. A.
REVIER, HARRY
"What Price Love" Schlank
"The Slaver" Schlank
REYNOLDS, LYNN
"Hey, Hey, Cowboy" Univ.
"Back To God's Country" Univ.
Died February 24, 1927
RICHMOND, JOSEPH A.
"Who's Who" Lange Joy
"The Helpless Helper" Lange Joy
"Show Nite" Lange Joy
"The Sappy Sleuth" Lange Joy
ROBERTSON, JOHN S.
"Captain Salvation" M-G-M
"Road to Romance" M-G-M
ROBERTS, STEPHEN
"High Spots" Educa.
"Batter Up" Educa.
"Red Hot Bullets" Educa.
"Nothing Flat" Educa.
"Racing Mad" Educa.
RODNEY, EARL
"Love In a Police Station" Sennett
"For Sale—A Bungalow" Sennett
"Here Comes Precious" Christie
"The College Kiddo" Sennett
"Catalina Here I Come" Sennett
"The Bull Fighter" Sennett
ROGELL, ALBERT
"The Sunset Derby" First Nat'l
"Forward March" First Nat'l.
"Red Raiders" First Nat'l
"The Shepherd of the Hills" First Nat'l
"The Devil's Saddle" First Nat'l
"Canyon of Adventure" First Nat'l
ROSEN, PHIL
"Salvation Jane" F.B.O.
"In the First Degree" Sterling
"Closed Gates" Sterling
"Thumbs Down" Sterling
"The Woman Who Did Not Care" Gotham
"The Cruel Truth" Sterling
"Stranded" Sterling
"Pretty Clothes" Sterling
"Cancelled Debt" Sterling
"Burning Up Broadway" Sterling
ROSS, NAT
"Stop That Man" Univ.
ROSSON, ARTHUR
"Last Outlaw" Lasky
"Open Range" Lasky
"Atlantic City" Fox
"Silk Legs" Fox
ROSSON, RICHARD
"Ritzy" Lasky
"Rolled Stockings" Lasky
"Shootin' Irons" Lasky
"Dead Man's Curve" F.B.O.
"The Wizard" Fox
"The Escape" Fox
RUGGLES, WESLEY
"Beware of Widows" Univ.
"A Pair of Silk Stockings" Univ.
"The Fourflusher" Univ.
"Finders Keepers" Univ.
ST. CLAIR, MALCOLM
"Breakfast" First Nat'l.
"Breakfast at Sunrise" First Nat'l
"Gentlemen Prefer Blondes" Lasky
"Sporting Goods" Lasky
SANDRICH, MARK
"Some Scout" Educa.
"Hello, Sailor" Educa.
SANTELL, ALFRED
"The Patent Leather Kid" First Nat'l
"The Gorilla" First Nat'l
"Little Shepherd of Kingdom Come" First Nat'l
SCHERTZINGER, VICTOR L.
"The Heart of Salome" Fox
"The Showdown" Lasky
SEASTROM, VICTOR
"The Wind" M-G-M
"The Divine Woman" M-G-M
SEDGWICK, EDWARD
"The Bugle Call" M-G-M
"Spring Fever" M-G-M
"West Point" M-G-M
"Circus Rookies" M-G-M
SEILER, LEWIS
"The Outlaw of Red River" Fox
"The Scourge of the Little 'C' " Fox
"Wolf Fangs" Fox
SEITER, WILLIAM A.
"The Small Bachelor" Univ.
"Out All Night" Univ.
"Thanks for the Buggy Ride" Univ.
"Be Yourself" Univ.
SEITZ, GEORGE B.
"The Great Mail Robbery" F.B.O.
"The Blood Ship" Colum.
"Forgotten Women" Colum.
"The Tigress" Colum.
"The Warning" Colum.
"The Wife's Relations" Colum.
SEMON, LARRY
"Dummy" Chadwick
SENNETT, MACK
"The Romance of a Bathing Girl" Sennett
SHELDON, FORREST
"The Ghost Ship" Tiffany
SHORE, LYNN
"Skinner's Big Idea" F.B.O.
SLOANE, PAUL
"Turkish Delight" DeMille
"The Blue Danube" DeMille
SLOMAN, EDWARD
"Surrender" Univ.
"The Foreign Legion" Univ.
"We Americans" Univ.
SMITH, NOEL MASON
"The Snarl of Hate" Bischoff
"Fangs of Justice" Bischoff
"Where Trails Begin" Bischoff
"One Chance In a Million" Gotham
"The Cross Breed" Bischoff
"The Dog Wins" Pathe-McConnell
"Marlie the Man-Killer" Pathe-McConnell
"The Law's Lash" Pathe-McConnell
STAHL, JOHN M.
"Old Kentucky" M-G-M
STEIN, PAUL L.
"The Climbers" Warner
"The Forbidden Woman" DeMille
STILLER, MAURITZ
"The Woman on Trial" Lasky
"The Street of Sin" Lasky
STOLOFF, BEN
"A. W. O. L." Fox
"The Circus Ace" Fox
"Silver Valley" Fox
"Horseman of the Plain" Fox
STONE, ANDREW L.
"Fantasy" Winkler
"Frenzy" Winkler
"Devotion" Winkler
STONE, PHIL
"Back Stage" Tiffany
"Snow Bound" Tiffany
"The Girl From Gay Paree" Tiffa.
"Once and Forever" Tiffany
"Wild Geese" Tiffany
STORM, JEROME
"Ladies of Ease" Chad.
"Ranger of the North" F.B.O.
"The Swift Shadow" F.B.O.
"Fangs of the Wild" F.B.O.
"Law of Fear" F.B.O.
STRAYER, FRANK R.
"Rough House Rosie" Lasky
"Now We're in the Air" Lasky
"Partners in Crime" Lasky
SUMMERVILLE, SLIM
"The Flying Boob" Grace Lewis
SUTHERLAND, EDWARD
"Firemen! Save My Child" Lasky
"Figures Don't Lie" Lasky
"Tillie's Punctured Romance" Christie
SWEET, HARRY
"Horns and Orange Blossoms" Univ.
TANSEY, BOB
"Why Not Now?" Artclass
"Three A. M." Artclass
"Bear Escape" Artclass
"Motor Mania" Artclass
"Special Delivery" Artclass
"Safe and Sane" Artclass
"Out of Order" Artclass
"All Ashore" Artclass
"The Lyin' Hunter" Artclass
"Fish Tales" Artclass
"The Mailman" Lackey
"Busy Daze" Lackey
"Her Wedding Knight" Lackey
"Oh, Taxi" Lackey
TANSEY, JOHN
"Play Ball" Artclass
"Crazy to Marry" Artclass
"Holding the Bag" Artclass

DIRECTORS *and their* PRODUCTIONS

"Goofy Gaf" Artclass
"Lucky Days" Artclass
TAUROG, NORMAN
"The Drawback" Educa.
"His Better Half" Educa.
"No Cheating" Educa.
"Plumb Dumb" Educa.
"At Ease" Educa.
"New Wrinkles" Educa.
"Little Rube" Educa.
"Papa's Boy" Educa.
"Cutie" Educa.
TAYLOR, RAY
"The Empty Saddle" Univ.
"Shooting Straight" Univ.
"The Clean-Up Man" Univ.
"The Scarlet Arrow" Univ.
"Inside Prison Walls" Pathe-McConnell
TAYLOR, SAM
"My Best Girl" United Artists
TERRISS, TOM
"The Girl From Rio" Gotham
"Temptations of a Shop Girl" Chad.
"Beyond London Lights" F.B.O.
THORNBY, ROBERT
"The Barn Yard Romeo" Wm. M Brown
"Forty Winks" Wm. M. Brown
THORPE, RICHARD
"Between Dangers" Action
"The Ridin' Rowdy" Action
"The Meddlin' Stranger" Action
"Pals in Peril" Action
"Skedaddle Gold" Action
"The Interferin' Gent" Action
"White Pebbles" Action
"The Obligin' Buckaroo" Action
"The Soda Water Cowboy" Action
"Roarin' Broncs" Action
"The Cowboy Cavalier" Action
"The Desert of the Lost" Action
"The Ballyhoo Buster" Action
"Desperate Courage" Action
TINGLING, JAMES
"Very Confidential" Fox
TOURJANSKY, S.
"The Adventurer" M-G-M
"Tempest" U.A.
TUTTLE, FRANK
"Time For Love" Lasky
"One Woman to Another" Lasky
"The Spotlight" Lasky
"Love and Learn" Lasky
URSON, FRANK
"Beautiful but Dumb" DeMille
"Almost Human" DeMille
"Chicago" DeMille
VAN DYKE, W. S.
"California" M-G-M
"Wyoming" M-G-M
"Spoilers of the West" M-G-M
VAN PELT, ERNEST
"The Other Side" Epperson
"Doc's Dog" Van Pelt
"Fangs of Vengeance" Van Pelt
VIDOR, KING
"The Crowd" M-G-M
"The Patsy" M-G-M
von STERNBERG, JOSEF
"Underworld" Lasky
"The Last Command" Lasky
von STROHEIM, ERIC
"The Wedding March" von Stroheim
WALLACE, RICHARD
"The Poor Nut" First Nat'l
"American Beauty" First Nat'l
"A Texas Steer" First Nat'l
"Lady Be Good" First Nat'l
WALLER, WILLIAM
"Frontier Courage" Univ.
WALSH, RAOUL
"Loves of Carmen" Fox
"Sadie Thompson" United Artists
"The Red Dancer of Moscow" Fox
WATERS, JOHN
"Drums of the Desert" Lasky
"Arizona Bound" Lasky
"Nevada" Lasky
"Beau Sabreur" Lasky
"Two Flaming Youths" Lasky
WATSON, WILLIAM H.
"Duck Out" Christie
"Sailor Beware" Christie
"Wild Wallops" Christie
"Doctor Quack" Christie
"A Moony Mariner" Christie
"Row, Sailor, Row" Christie
"Scared Pink" Christie
"Easy Curves" Christie
"Dizzy Sights" Christie
"Save the Pieces" Christie
"Water Bugs" Christie
WEBB, HARRY
"The Isle of Sunken Gold" Levine-Webb
"Heroes of the Wild" Levine-Webb
WEBB, MILLARD
"Naughty But Nice" First Nat'l
"The Drop Kick" First Nat'l
"Honeymoon Flats" Univ.
WEBER, LOIS
"The Angel of Broadway" DeMille
WEIGHT, HARMON
"Hook and Ladder" Series F.B.O.
"The Viennese Lover" Univ.
"The Symphony" Univ.
"Midnight Madness" DeMille
WELLS, RAYMOND
"Fadasa" Furst-Wells
"Thou Shalt Not Kill" Furst-Wells
WELLER, FRED
"Savages?" Amer. Eagle
WELLMAN, WILLIAM
"Wings" Lasky
"Legion of the Condemned" Lasky
WERKER, ALFRED
"The Pioneer Scout" Thomson-Para.
WEST, BILLY
"The Villain" West Bros.
"Ham and Herring" West Bros.
"Nize People" West Bros.
"Monkey Business" West Bros.
"Old Wives Who Knew" Fox
WEST, ROLAND
"The Dove" Feature
WHEELER, CLIFFORD
"Eyes of Envy" Atma
"Comrades" J. Ormont
WHITMAN, PHIL
"Smith's Restaurant" Sennett
"Smith's Holiday" Sennett
"Smith's Bargain" Sennett
"Smith's Burglar" Sennett
WILCOX, R. B.
"Animal Catches" Us Bunch
"The Orphans" Us Bunch
"Spooks" Us Bunch
"The Magic Game" Us Bunch
"Fat and the Canary" Wilcox & Wolcott
"Cutting Up" Wilcox & Wolcott
"Cat Tales" Wilcox & Wolcott
WILDE, TED
"The Kid Brother" Lloyd
"Babe Comes Home" First Nat'l
"Lost at the Front" First Nat'l.
"Speedy" Lloyd
WILLAT, IRVIN
"The Fighting Don" R. Talmadge
"Back To God's Country" Univ.
WINDERMERE, FRED
"She's My Baby" Sterling
"Devil Dog" Schlank
"Broadway After Midnight" Krelbar
WINDOM, LAWRENCE
"Their Second Honeymoon" Gaiety
"Masonic" Gaiety
"Harold the Last of the Saxons" Gaiety
WILLIAMSON, R. E.
"The Thief Trapper" B. Goodman
"Prince of the Plains" Trem Carr
WILSON, BEN
"The Old Code" Schlank
WOLHEIM, LOUIS
"Sorrell and Son" Feature
WOOD, SAM
"Rookies" M-G-M
"The Motor Maniac" F.B.O.
"The Fair Co-Ed" M-G-M
"Cloaks and Suits" M-G-M
WORNE, DUKE
"Fighting For Fame" Worne
"Daring Deeds" Worne
"The Cruize of the Hellion" Worne
"The Silent Hero" Worne
"The Wheel of Destiny" Worne
"Heroes in Blue" Worne
"The Heart of Broadway" Worne
WRAY, JOHN GRIFFITH
"Singed" Fox
WRIGHT, TENNY
"The Fightin' Comeback" Action
WYLER, WILLIAM
"Spurs and Spark Plugs" Univ.
"Desert Dust" Univ.
"Frontier Courage" Univ.
"Anyone Seen Kelly?" Univ.
YACONELLI, FRANK
"See You Later" Sierra
"I'll Be There" Sierra
"Let's Go" Sierra
YATES, HAL
"Sailors Beware" Roach
"What Every Ice Man Knows" Roach
"Dumb Daddies" Roach
YOUNG, JAMES
"Midnight Rose" Univ.
"Hats Off" Roach

Players and their Productions
West Coast Studios

PRODUCTIONS FILMED DURING 1927

AASEN, JOHN
"Legionnaires in Paris" F.B.O.
ACCOSTA, E.
"Her Blue Black Eyes" Fox
ACKERMAN, WALTER
"City of Shadows" F.B.O.
ACKROYD, JACK
"The Whirlwind of Youth" Lasky
"The Desired Woman" Warner
"The Lion and the Mouse" Warner
ADAIR, ALICE
"The Private Life of Helen of Troy" First Nat'l.
ADAMS, ERNIE
"Melting Millions" Pathe
"Nevada" Lasky
"The Main Event" DeMille
"The Gay Defender" Lasky
"So This Is Love" Colum.
ADAMS, JACK
"The Battle of the Century" Roach
ADAMS, JIMMIE
"Here Comes Precious" Christie
"No Sparking" Christie
"Meet the Folks" Christie
"Doctor Quack" Christie
"Oh Mummy" Christie
"Ocean Blues" Christie
"Swiss Movements" Christie
"Holy Mackerel" Christie
ADAMS, STELLA
"Meet the Folks" Christie
"Wedding Wows" Christie
ADOREE, RENEE
"Mr. Wu" M-G-M
"The Grey Hat" M-G-M
"Back to God's Country" Univ.
"Loves of Louis" M-G-M
"The Cossacks" M-G-M
AGNEW, ROBERT
"The Heart of Salome" Fox
"Quarantined Rivals" Gotham
"Fantasy" Winkler
"The Prince of Head Waiters" First National
"She's My Baby" Sterling
"Snow Bound" Tiffany
"Slightly Used" Warner
"The College Hero" Columbia
"The Heart of Broadway" Worne
AHERN, LASSIE LOU
"Uncle Tom's Cabin" Univ.
"Little Mickey Grogan" F.B.O.
AITKEN, SPOTTISWOODE
"Frenzy" Winkler
AKERS, AGNES
"Doc's Dog" Van Pelt
ALBA, ORPHA
"The Empty Saddle" Univ.
ALBERTSON, COIT
"The Return of Boston Blackie" Chad.
ALDEN, MARY
"The Joy Girl" Fox
"The Cossacks" M-G-M
ALDERSON, ERVILLE
"Salvation Jane" F.B.O.
"The Heart of Maryland" Warner
"Bride of the Night" Fox
"Pals" Warner
"The Girl from Chicago" Warner
ALEN, VIC
"The Sonora Kid" F.B.O.
ALEXANDER, BEN
"Fighting for Fame" Worne
ALEXANDER, "FATTY"
"Your Next" Darmour
"What Price Dough" Darmour
"Heavy Hikers" Darmour
"How High Is Up?" Darmour
"Campus Romeos" Darmour
"Wonders of the Waistline" Darmour
"Three Missing Links" Darmour
"Fleshy Devils" Darmour
"Tanks of the Wabash" Darmour
"Panting Poppers" Darmour
"Oui, Oui, Heidelberg" Darmour
"The Happy Trio" Darmour
ALEXANDER, RICHARD
"The Fightin' Comeback" Action
"The King of Kings" DeMille
"Marlie, the Man Killer" Pathe-McConnell
"Bride of the Colorado" Pathe-Bray-DeMille
ALLAN, HUGH
"Wild Beauty" Univ.
"Home Sweet Home" John Gorman
"Birds of Prey" Colum.
"What Happened to Father" Warner
"Black Tears" John Gorman
"The Cruel Truth" Sterling
"Dress Parade" DeMille
"Good Time Charley" Warner
"Beware of Married Men" Warner
"Sin Town" Pathe
ALLEN, ALFRED
"Singed" Fox
"Wife Savers" Lasky
"Underworld" Lasky
"Out All Night" Univ.
"Under the Tonto Rim" Lasky
"Anyone Seen Kelly?" Univ.
ALLEN, HARRY
"The Scorcher" H. J. Brown
"The Silent Hero" Worne
"The Passionate Adventure" Goldwyn
ALLEN, SAM
"Woman's Law" D. FitzGerald
"Death Valley" Furst-Wells
ALLISON, AGNES
"Unhitched Sweeties" Wm. M. Brown
"Easy Curves" Christie
ALT, AL
"Devil Dog" Schlank
ALTHOFF, CHARLES
"Hills of Peril" Fox
"Why Girls Love Sailors" Roach
ALVARADO, DON
"Loves of Carmen" Fox
"Breakfast at Sunrise" First Nat'l.
"Drums of Love" United Artists
AMATO, PASQUALE
"Glorious Betsy" Warner
AMES, DIANA
"The Barn Yard Romeo" Wm. M. Brown
ANDERSON, C. E.
"Uncle Tom's Cabin" Univ.
"Spurs and Spark Plugs" Univ.
ANTHONY, JACK
"Tom's Gang" F.B.O.
"When the Law Rides" F. B. O.
"Wild Born" Trem Carr
"Ridin' Luck" Trem Carr
"Gun Hand Harrison" Trem Carr
"Texas Tornado" F.B.O.
APLING, BERT
"Chicken Feed" Roach
"The Devil's Twin" Maloney
"Cowboys Cry For It" Roach
"Wizard of the Saddle" F.B.O.
"Tell It to the Judge" Roach
APPEL, SAM
"California" M-G-M
"The Heart of Broadway" Worne
ARBUCKLE, ANDREW
"The Symphony" Univ.
ARCHER, LOU
"Duty's Reward" Lackey
"Babe Comes Home" First Nat'l.
ARLEN, RICHARD
"Wings" Lasky
"Rolled Stockings" Lasky
"Sally in Our Alley" Colum.
"The Blood Ship" Colum.
"Figures Don't Lie" Lasky
"She's a Sheik" Lasky
"Under the Tonto Rim" Lasky
"Feel My Pulse" Lasky
ARMDARES, TOM
"Uncle Tom's Cabin" Univ.
ARMSTRONG, ROBERT
"The Main Event" DeMille
"The Leopard Lady" DeMille
"A Girl in Every Port" Fox
ARMSTRONG, WILL
"Clancy's Kosher Wedding" F.B.O.
"Nifty Nags" Christie
"Mad Scrambles" Christie
ARNETTA, HENRY
"Lady Cristi Linda" Fox
ARNOLD, LAWRENCE
"Pitfalls of Passion" S. S. Millard
ARNOLD, LIEUT. LESLIE
"Flying for the Moon" U. S. Aviation
ARNOLD, MARY
"Let's Go" Sierra
ARRAS, HARRY
"Assistant Wives" Roach
ARTHUR, GEORGE K.
"Rookies" M-G-M
"Tillie the Toiler" M-G-M
"The Gingham Girl" F.B.O.
"Spring Fever" M-G-M
"Mixed Marriage" M-G-M
"Baby Mine" M-G-M
"Circus Rookies" M-G-M
ARTHUR, JEAN
"The Broken Gate" Tiffany
"Husband Hunters" Tiffany
"Bigger and Better Blondes" Roach
"The Poor Nut" First Nat'l
"Flying Luck" Monty Banks
"I'll Be There" Sierra
"Wallflowers" F.B.O.
ARTHUR, JOHNNY
"The Drawback" Educa.
"Live News" Educa.
"Scared Silly" Educa.
"Wild Cat Valley" Educa.
ASHER, MAX
"Sailor Beware" Christie
"Lost at the Front" First Nat'l.
"Husband Hunters" Tiffany
"She's My Baby" Sterling
"Giddy Gobblers" Christie
"Fangs of Vengeance" Van Pelt
"Painting the Town" Univ.
"Galloping Fury" Univ
"I'll Be There" Sierra
ASHTON, SYLVIA
"Cheating Cheaters" Univ.
"Red Signals" Sterling
"Topsy and Eva" Feature
"Ladies Night in a Turkish Bath" First Nat'l.
ASTAIRE, MARIE
"Dummy" Chadwick
ASTHER, NILS
"Sorrell and Son" Warner
"The Blue Danube" DeMille
"Loves of an Actress" Lasky
"Laugh Clown Laugh" M-G-M
ASTOR, GERTRUDE
"Uncle Tom's Cabin" Univ.
"The Cat and the Canary" Univ.
"The Small Bachelor" Univ.
"The Irresistible Lover" Univ.
"Shanghaied" F.B.O.

PLAYERS *and their* PRODUCTIONS

"Ginsberg the Great" Warner
"Pretty Clothes" Sterling
"Cohens and Kellys in Paris" Univ.
"The Family Group" Roach
ASTOR, MARY
"The Sunset Derby" First Nat'l
"Two Arabian Knights" Caddo
"Rose of the Golden West" First Nat'l.
"No Place To Go" First Nat'l.
"Sailors' Wives" First Nat'l
"Do It Again" First Nat'l
"Dressed to Kill" Fox
AUBREY, JIMMY
"Ladies Beware" F.B.O.
"Flying for the Moon" U. S. Aviation.
"Holding the Bag" Artclass
"Excess Relatives" Wm. M. Brown
"A Gentleman Preferred" Monogram
"The Down Grade" Gotham
"Better Days" Pacific Picts.
"Unhitched Sweeties" Wm. M. Brown
"Wilful Youth" D. FitzGerald
"The Last Moment" Premier
"The Hollywood Dressmaker" Sanford
"Busy Daze" Lackey
"The Girl He Didn't Buy" D. FitzGerald
AUSTIN, HAROLD
"The Thrill Seekers" H. V. Prod.
"On the Cuff" H. V. Prod.
AUSTIN, CHARLES
"Blind Man's Bluff" Univ.
AUSTIN, JERE
"The King of Kings" DeMille
AUSTIN, WILLIAM
"Ritzy" Lasky
"The Small Bachelor" Univ.
"The World at Her Feet" Lasky
"A Pair of Silk Stockings" Univ.
"Swim, Girl, Swim" Lasky
"Honeymoon Hate" Lasky
"Drums of Love" United Artists
"Red Hair" Lasky
AUYAMA, ARTHUR
"The Big Pie Raid" Us Bunch
"Scrambled Ears" Us Bunch
"Animal Catches" Us Bunch
"The Orphans" Us Bunch
"Spooks" Us Bunch
"The Magic Game" Us Bunch
"Fat and the Canary" Wilcox & Wolcott
"Cutting Up" Wilcox & Wolcott
"Cat Tales" Wilcox & Wolcott
AVERY, PATRICIA
"The Light in the Window" Carr
"Night Life" Tiffany
"Alex the Great" F.B.O.
AXZELLE, CARL
"Beau Sabreur" Lasky
"Driftin' Sands" F.B.O.
"Coney Island" F. B. O.
"Chicago After Midnight" F.B.O.
AYE, JIMMY
"The Fourflusher" Univ.
AYERS, ALICE
"Smackum Alley" Wilcox & Wolcott
"Spooks" Us Bunch
"The Magic Game" Us Bunch
"Fat and the Canary" Wilcox & Wolcott
"Cutting Up" Wilcox & Wolcott
"Cat Tales" Wilcox & Wolcott
AYRES, AGNES
"Eve's Love Letters" Roach
"The Lady of Victory" Technicolor
AZENBERG, WOLF
"The King of Kings" DeMille
BACHMAN, CHARLES A.
"Tired Business Men" Roach
"No Publicity" Hollywood
"Heebee Jeebees" Roach
"Spook Spoofing" Roach
"Never the Dames Shall Meet" Roach
"Rainy Days" Roach
BACLANOVA, OLGA
"The Dove" Feature
"The Street of Sin" Lasky
"The Man Who Laughs" Univ.
BACON, IRVING
"Love's Languid Lure" Sennett
"Smith's Cousin" Sennett
"Smith's Bargain" Sennett
BAILEY, DON
"Cowboys Cry For It" Roach
Died December 10, 1927
BAILEY, HARRY
"The Princess from Hoboken" Tiff.
BAILEY, WM. NORTON
"Thunderhoofs" Univ.
"Melting Millions" Pathe
"High School Hero" Fox
"Man in the Rough" F.B.O.
"The Stronger Will" Burton King
BAILEY, JUNIOR
"Spooks" Us Bunch
"The Magic Game" Us Bunch
BAINBRIDGE, WILLIAM H.
"The Empty Saddle" Univ.
BAIRD, LEAH
"Their Second Honeymoon" Gaiety
"Masonic" Gaiety
"Harold, the Last of the Saxons" Gaiety
BAKER, BETTY
"Say It With Diamonds" Chadwick
"Skedaddle Gold" Action
"Face Value" Sterling
"The Gold Getters" Guaranty
"The Trail Riders" Trem Carr
"The Painted Trail" Trem Carr
"Trailin' Back" Trem Carr
BAKER, FRANK
"The Devil Dog" Univ.
BAKER, EDDIE
"Sailor Beware" Christie
"Break Away" Christie
"Here Comes Precious" Christie
"Jail Birdies" Christie
"Short Socks" Christie
"Row, Sailor, Row" Christie
"Crazy To Fly" Christie
"Splash Yourself" Christie
"Save the Pieces" Christie
"Water Bugs" Christie
BAKER, NELLIE BLY
"Breakfast at Sunrise" First Nat'l.
BAKEWELL, WILLIAM
"The Heart Thief" Metropolitan
"The Magic Flame" Goldwyn
"Arm of the Law" Univ.
"West Point" M-G-M
"Cloaks and Suits" M-G-M
"Devil's Trade Mark" F.B.O.
BALL, FRECKLES
"The Flying Horsemen" (W.T.) Belmont
BALLAN, NONA
"Animal Catches" Us Bunch
"The Orphans" Us Bunch
"Spooks" Us Bunch
"The Magic Game" Us Bunch
"Fat and the Canary" Wilcox & Wolcott
"Cutting Up" Wilcox & Wolcott
"Cat Tales" Wilcox & Wolcott
BANCROFT, GEORGE
"Too Many Crooks" Lasky
"White Gold" DeMille
"Underworld" Lasky
"Tell It To Sweeney" Lasky
"The Showdown" Lasky
BANKS, MONTY
"A Perfect Gentleman" Monty Banks
"Flying Luck" Monty Banks
BANKY, VILMA
"The Magic Flame" Goldwyn
"The Passionate Adventure" Goldwyn
BARBER, BOBBY
"The Villain" West Bros.
BARD, BEN
"The Secret Studio" Fox
"Seventh Heaven" Fox
"Come to My House" Fox
"Robinson and Crusoe" Fox
"Dressed to Kill" Fox
BARKER, MABEL
"Animal Catches" Us Bunch
"The Orphans" Us Bunch
"Spooks" Us Bunch
"The Magic Game" Us Bunch
BARNES, ANITA
"Hold That Pose" Sennett
BARNES, T. ROY
"The Tender Hour" First Nat'l
"The Branding Iron" M-G-M
"Smile, Brother, Smile" First Nat'l
"The Girl Who Didn't Dare" Sierra
"The Lovin' Fool" Sierra
"Chicago" DeMille
"Something For Nothing" Sierra
"Blonde for a Night" De Mille
BARONOFF, BORIS
"Freedom of the Press" Univ.
BARR, NATLI
"Framed" First Nat'l
BARRIE, NIGEL
"Husband Hunters" Tiffany
"War Eagles" Univ.
"Behind the Counter" Hollywood
"The Climbers" Warner
"Arm of the Law" Univ.
BARROWS, HENRY
"The Sunset Derby" First Nat'l
"All Aboard" First Nat'l.
"A Perfect Gentleman" Monty Banks
"The Lost Limited" H. J. Brown
"White Pants Willie" First Nat'l.
"Three's a Crowd" First Nat'l.
BARRY, WESLEY
"Old Kentucky" M-G-M
"Wild Geese" Tiffany
BARRYE, EMILY
"The King of Kings" DeMille
BARRYMORE, JOHN
"Tempest" U. A.
BARRYMORE, LIONEL
"The Branding Iron" M-G-M
"Thirteenth Hour" M-G-M
"Sadie Thompson" United Artists
"Drums of Love" United Artists
"The Lion and the Mouse" Warner
BARRYMORE, WILLIAM
"The Grey Streak" Balshofer
"Racing Romance" Balshofer
"One Minute to Go" Balshofer
"The Battling Bookworm" Balshofer
BARTHELMESS, RICHARD
"The Patent Leather Kid" First Nat'l
"The Drop Kick" First Nat'l.
"The Noose" First Nat'l
"Little Shepherd of Kingdom Come" First Nat'l
BARTON, BUZZ
"Saddles and Spurs" F.B.O.
"The Sling Shot Kid" F.B.O.
"Wizard of the Saddle" F.B.O.
"The Little Buckaroo" F. B. O.
"The Pinto Kid" F.B.O.
"The Phantom Cowboy" F.B.O.
"Fighting Redhead" F.B.O.
BARWYN, MAX
"The Fighting Eagle" DeMille
"The Climbers" Warner
BASSETTE, BILLY
"Winnie Be Good" West Bros.
BASQUETTE, LINA
"Ranger of the North" F.B.O.
"Serenade" Lasky
"The Noose" First Nat'l
BASTON, JACK
"Loves of Carmen" Fox
"The Circus Ace" Fox
"By Whose Hand" Colum.
"Branded Sombrero" Fox
BATES, LES
"The Iron Rider" Goodwill
"Buck Privates" Univ.
"The Sappy Sleuth" Lange Joy
BATES, TOM
"Don Mike" Thomson
BATTEN, JOHN
"Back Stage" Tiffany
"Robinson and Crusoe" Fox
BAXTER, WARNER
"Singed" Fox
"Drums of the Desert" Lasky
"The Coward" F.B.O.
"Ramona" Inspir-Carewe
"The Tragedy of Youth" Tiffany-Stahl
BAY, TOM
"Red Raiders" First Nat'l.
"Gun Gospel" First Nat'l.
"The Devil's Saddle" First Nat'l
"White Pebbles" Action
"Caravan Trail" First Nat'l.
"Desperate Courage" Action
"The Trail Riders" Trem Carr
"The Painted Trail" Trem Carr
"Trailin' Back" Trem Carr
BAYFIELD, HARRY
"Caravan Trail" First Nat'l.
BEAL, FRANK
"The Stolen Bride" First Nat'l.
"Galloping Fury" Universal
BEAUCHAMP, CLEM
"High Spots" Educa.
"His Better Half" Educa.
BEAUMONT, LUCY
"Resurrection" Inspir.-Carewe
"The Crowd" M-G-M
"Closed Gates" Sterling
"The Fight for the Water Hole" Pioneer
"Hook and Ladder" Series F.B.O.
"Stranded" Sterling
"Outcast Souls" Sterling
"Comrades" J. Ormont
BECHTEL, WILLIAM
"The Terrible People" Pathe-McConnell

PLAYERS *and their* PRODUCTIONS

BECKER, FRED
"The King of Kings" DeMille
BECKER, FRITZ
"Birds of Prey" Colum.
BEDAY, EUGENE
"Tempest" U. A.
BEDFORD, BARBARA
"The Notorious Lady" First Nat'l
"Romance of an Actress" Chadwick
"The Fighting Don" Talmadge
"Back Stage" Tiffany
"Mockery" M-G-M
"The Girl From Gay Paree" Tiffany
"A Man's Past" Universal
"The Port of Missing Girls" Brenda
"The Broken Mask" Schlank
BEEBE, MARJORIE
"Ankles Preferred" Fox
"Hills of Perils" Fox
"Rich But Honest" Fox
"Colleen" Fox
"Very Confidential" Fox
"Love Hungry" Fox
BEERY, NOAH
"Evening Clothes" Lasky
"The Dove" Feature
"Beau Sabreur" Lasky
"The Love Mart" First Nat'l.
"The Passionate Adventure" Goldwyn
BEERY, WALLACE
"Wife Savers" Lasky
"Firemen! Save My Child" Lasky
"Now We're in the Air" Lasky
"Partners in Crime" Lasky
BELCHER, ALICE
"Blondes By Choice" Gotham
BELCHER, CHARLES
"The King of Kings" DeMille
"The Passionate Adventure" Goldwyn
BELL, CHARLES
"Wyoming" M-G-M
BELL, HANK
"Between Dangers" Action
"The Fightin' Comeback" Action
"Code of the Cow Country" Action
"The Soda Water Cowboy" Action
BELLAMY, MADGE
"Ankles Preferred" Fox
"Colleen" Fox
"Very Confidential" Fox
"Atlantic City" Fox
"Silk Legs" Fox
BELLEW, COSMO KYRLE
"The Magic Flame" Goldwyn
"Man, Woman and Sin" M-G-M
BELMONT, BALDY
"The King of Kings" DeMille
BELMONT, JOSEPH
"Blondes By Choice" Gotham
BELMORE, DAISY
"We Americans" Univ.
BELMORE, LIONEL
"The Kiss in a Taxi" Lasky
"Afraid to Love" Lasky
"The Sunset Derby" First Nat'l
"The King of Kings" DeMille
"Roaring Fires" Lackey
"Sorrell and Son" Feature
"The Romance of a Bathing Girl" Sennett
"The Lovin' Fool" Sierra
"Rose Marie" M-G-M
"The Wife's Relations" Colum.
BELMOUR, HARRY
"Pals in Peril" Action
"The Interferin' Gent" Action
"The Soda Water Cowboy" Action
BENEDICT, BROOKS
"White Flannels" Warner
"Lost at the Front" First Nat'l.
"The Kid Sister" Columbia
"Back Stage" Tiffany
"Smile, Brother, Smile" First Nat'l
"Three's a Crowd" First Nat'l.
"The Drop Kick" First Nat'l
"The Gorilla" First Nat'l.
"Casey Jones" Trem Carr
BENEDICT, KINGSLEY
"Fast and Furious" Univ.
BENGE, WILSON
"A Gentleman Preferred" Mono.
"Fast and Furious" Univ.
"That's My Daddy" Univ.
"Freedom of the Press" Univ.
"The Battle of the Century" Roach
BENHAM, ELSA
"The Iron Rider" Goodwill
"Code of the Cow Country" Action
"The Air Patrol" Univ.
BENNETT, ALMA
"Long Pants" First Nat'l
"Catalina Here I Come" Sennett
"Daddy Boy" Sennett
"Smith's Modiste Shop" Sennett
"The Golf Nut" Sennett
"The Romance of a Bathing Girl" Sennett
BENNETT, BELLE
"The Way of All Flesh" Lasky
"Wild Geese" Tiffany
"Devil's Trade Mark" F.B.O.
BENNETT, BILLIE
"The Sonora Kid" F.B.O.
"The Claw" Univ.
"Get Your Man" Lasky
"Tragedy of Youth" Tiffany-Stahl
BENNETT, ELAINE
"The King of Kings" DeMille
BENNETT, ENID
"The Flag" Technicolor
BENNETT, JOE
"The Devil Dog" Univ.
"The Sky Rider" Univ.
"Frontier Courage" Univ.
"Won in the Clouds" Univ.
"The Shepherd of the Hills" First Nat'l.
BENNETT, MICKEY
"Babe Comes Home" First Nat'l.
"The Sting of Stings" Roach
"The Boy of the Streets" Trem Carr
"Tillie's Punctured Romance" Christie
BERANGER, ANDRE
"The Small Bachelor" Univ.
"If I Were Single" Warner
"Powder My Back" Warner
BEREGI, OSCAR
"Camille" First Nat'l.
"The Woman on Trial" Lasky
BERGER, EDITH
"Monkey Business" West Bros.
BERGMAN, HENRY
"The Circus" U. A.
BERKELEY, BERT
"Roaring Fires" Lackey
BERNARD, LESTER
"Little Bit" Baret
"The Flying Dutchman" Baret
"Flying for the Moon" U. S. Aviation
"Aces Up" First Nat'l.
BERTRAM, WILLIAM
"Wanted! A Coward" Clements
"The Swift Shadow" F. B. O.
"Little Shepherd of Kingdom Come" First Nat'l
BESSERER, EUGENIE
"Slightly Used" Warner
"The Jazz Singer" Warner
"Drums of Love" United Artists
"The Passionate Adventure" Goldwyn
BETZ, MATHEW
"The Patent Leather Kid" 1st Nat'l
"The Wedding March" Von Stroheim
"Broadway After Midnight" Krelbar
"The Shepherd of the Hills" First Nat'l.
"The Big City" M-G-M
"City of Sin" Warner
BEVAN, BILLY
"The Golf Nut" Sennett
"The Bull Fighter" Sennett
"The Beach Club" Sennett
BIG BOY
"Atta Baby" Educational
"Kid Tricks" Educational
"She's a Boy" Educa.
"Shamrock Alley" Educational
"Angel Eyes" Educa.
BILL, BUFFALO, JR.
"The Ridin' Rowdy" Action
"Pals in Peril" Action
"The Interferin' Gent" Action
"The Obligin' Buckaroo" Action
"Roarin' Broncs" Action
"The Ballyhoo Buster" Action
BILLINGS, ELMO
"The Scourge of the Little 'C'" Fox
"Cowboys Cry For It" Roach
"The Way of all Pants" Roach
BIRD, CHARLOTTE
"Legion of the Condemned" Lasky
BIRD, VIOLET
"Find The King" Hollywood
BLACK, BUCK
"Hills of Perils" Fox
BLACK HAWK (INDIAN)
"Savages?" Amer. Eagle
"Galloping Fury" Univ.
BLAGOI, GEORGE
"Four Sons" Fox
BLAINE, RUBY
"Bitter Apples" Warner
"Terror of Bar X" Custer
"Wild Born" Trem Carr
"Ridin' Luck" Trem Carr
"Gun Hand Harrison" Trem Carr
BLAISDELL, BILL
"Duck Out" Christie
"No Sparking" Christie
"Giddy Gobblers" Christie
"Wild Wallops" Christie
"Dead Easy" Christie
"Row, Sailor, Row" Christie
"Wedding Wows" Christie
"Ocean Blues" Christie
"Splash Yourself" Christie
"Save the Pieces" Christie
"Water Bugs" Christie
"Just the Type" Christie
BLANE, SALLY
"Wife Savers" Lasky
"Shootin' Irons" Lasky
"Her Summer Hero" F. B. O.
"Horseman of the Plain" Fox
BLETCHER, BILLY
"Out All Night" Univ.
"Better Days" Pacific Picts.
"Twenty Legs Under the Sea" Fox
"Wild Cat Law" Fox
BLEIFER, JAKE
"We Americans" Univ.
BLOCK, KATHRYN
"The Adventurer" M-G-M
BLOSSOM, DONAL
"White Flannels" Warner
"Laddy Be Good" Bill Cody
"Catch as Catch Can" Gotham
"Bride of the Colorado" Pathe-Bray-DeMille
BLUE, MONTE
"Bitter Apples" Warner
"The Brute" Warner
"The Black Diamond Express' Warner
"The Bush Leaguer" Warner
"One Round Hogan" Warner
"Brass Knuckles" Warner
"Across the Atlantic" Warner
BLYSTONE, STANLEY
"The Insurrecto" Davis-Hess
"The Haunted Romance" Davis-Hess
"Ski High" Davis-Hess
"The Circus Ace" Fox
"Four Sons" Fox
BLYTHE, BETTY
"A Million Bid" Warner
"Snow Bound" Tiffany
"Eager Lips" Chadwick
"The Girl From Gay Paree" Tiffany
"Domestic Troubles" Warner
BOARDMAN, ELEANOR
"The Crowd" M-G-M
BOLAND, EDDIE
"The Kid Brother" Lloyd
BOLES, JOHN
"Bride of the Night" Fox
"The Shepherd of the Hills" First Nat'l.
"Bride of the Colorado" Pathe-Bray-DeMille
"We Americans" Univ.
BOLEY, MAY
"Caravan Trail" First Nat'l.
BOND, FRANKLIN
"Tell It To Sweeney" Lasky
BONILLAS, MYRTA
"The Claw" Univ.
"The Gingham Girl" F.B.O.
BONNER, JOE
"Face Value" Sterling
"Smackum Alley" Wilcox & Wolcott
"A Social Error" Darmour
BONNER, MARJORIE
"Trail of Courage" F.B.O.
BONNER, PRISCILLA
"Long Pants" First Nat'l
"Naughty But Nice" First Nat'l.
"The Prince of Head Waiters" First Nat'l
"The Fight For the Water Hole" Pioneer
"Four-Footed Ranger" Univ.
"Broadway After Midnight" Krelbar
"I'll Be There" Sierra
"Outcast Souls" Sterling
BONOMO, JOE
"The King of Kings" DeMille
"Heroes of the Wild" Levine-Webb
BORDEN, EDDIE
"The Dove" Feature

PLAYERS *and their* PRODUCTIONS

BORDEN, EUGENE
"Gentlemen Prefer Blondes" Lasky
BORDEN, OLIVE
"The Secret Studio" Fox
"The Joy Girl" Fox
"Pajamas" Fox
"Come to My House" Fox
BORG, SVEN HUGO
"Loves of Louis" M-G-M
"Rose Marie" M-G-M
BORGATO, AGOSTINO
"The Kiss in a Taxi" Lasky
"Fashions for Women" Lasky
"A Perfect Gentleman" Monty Banks
"The Magic Flame" Goldwyn
"Hula" Lasky
"Beau Sabreur" Lasky
BORHEME, CARL
"Four Sons" Fox
BORIO, JOSEPHINE
"Quarantined Rivals" Gotham
"Say It With Diamonds" Chadwick
"Branded Sombrero" Fox
"The Cossacks" M-G-M
"Valley of Superstition" F.B.O.
BORMAN, E. W.
"Between Dangers" Action
"The Interferin' Gent" Action
BOSWORTH, HOBART
"The Chinese Parrot" Universal
"The Blood Ship" Colum.
"My Best Girl" United Artists
"Freckles" F. B. O.
"The Smart Set" M-G-M
BOTELER, WADE
"Let It Rain" MacLean
"Soft Cushions" MacLean
"High School Hero" Fox
"Gallagher" De Mille
"Sporting Goods" Lasky
"All for Nothing" Roach
BOUDWIN, JIMSY
"One Woman To Another" Lasky
BOW, CLARA
"Children of Divorce" Lasky
"Rough House Rosie" Lasky
"Wings" Lasky
"Hula" Lasky
"Get Your Man" Lasky
"Red Hair" Lasky
BOWERS, CHARLEY
"There It Is" Educa.
BOWERS, JOHN
"For Ladies Only" Colum.
"Ragtime" J. Ormont
"Heroes in Blue" Worne
"The Opening Night" Colum.
BOWMAN, BILL
"Three A. M." Artclass
BOYD, LOIS
"Your Next" Darmour
"What Price Dough" Darmour
"Heavy Hikers" Darmour
"How High Is Up?" Darmour
"For Ladies Only" Colum.
"Thumbs Down" Sterling
BOYD, MILDRED
"Gentlemen Prefer Blondes" Lasky
BOYD, RUTH
"The Woman Who Did Not Care" Gotham
BOYD, WILLIAM
"The King of Kings" DeMille
"Two Arabian Knights" Caddo
"Dress Parade" DeMille
"The Night Flyer" James Cruze
"Skyscraper" DeMille
"BOZO" (THE DUCK)
"The Barn Yard Romeo" Wm. M. Brown
BRACY, SIDNEY
"The Wedding March" Von Stroheim
"Cheating Cheaters" Univ.
"The Woman on Trial" Lasky
"Birds of Prey" Colum.
"Some Hero" Reel-Art
"Painting the Town" Univ.
"The Thirteenth Juror" Univ.
"My Best Girl" United Artists
"Pigskin" Fox
"Home, James" Univ.
BRADBURY, JAMES
"Horns and Orange Blossoms" Univ.
"The Romantic Rogue" H. J. Brown
"The Circus Ace" Fox
"The Blood Ship" Colum.
"The Drop Kick" First Nat'l
"The Racing Fool" H. J. Brown
"Hot Heels" Univ.
"Skinner's Big Idea" F.B.O.
BRADBURY, JAMES, JR.
"Let It Rain" MacLean
"She's a Sheik" Lasky
"Aces Up" First Nat'l.
BRADFORD, VIRGINIA
"The Country Doctor" DeMille
"Wreck of the Hesperus" DeMille
"Chicago" DeMille
"The Passionate Adventure" Goldwyn
BRADLEY, ESTELLE
"High Spots" Educa.
"His Better Half" Educa.
"At Ease" Educa.
BRADY, ED.
"The King of Kings" DeMille
"Clancy's Kosher Wedding" F.B.O.
"The Rose of Kildare" Gotham
"The Noose" First Nat'l
"The Wagon Show" First Nat'l
BRADY, PHIL
"Valley of the Giants" First Nat'l.
BRAHAM, LIONEL
"Out All Night" Univ.
"Night Life" Tiffany
BRAMLEY, FLORA
"College" U. A.
"We Americans" Univ.
BREESE, EDMUND
"Home Made" First Nat'l.
"Finders Keepers" Univ.
"Burning Daylight" First Nat'l
BRENDEL, EL
"Wings" Lasky
"Too Many Crooks" Lasky
"Rolled Stockings" Lasky
"The Ten Modern Commandments" Lasky
BRENNAN, WALTER
"The Ridin' Rowdy" Action
"Blake of Scotland Yard" Univ.
"The Ballyhoo Buster" Action
BRENT, EVELYN
"Underworld" Lasky
"Beau Sabreur" Lasky
"The Last Command" Lasky
"The Showdown" Lasky
BRERETON, TYRONE
"Canyon of Adventure" First Nat'l
BRIAN, MARY
"Flood Waters" Lasky
"Shanghai Bound" Lasky
"Two Flaming Youths" Lasky
"Under the Tonto Rim" Lasky
"Partners in Crime" Lasky
BRINKMAN, DOLORES
"Jake, the Plumber" F.B.O.
BROCK, DOROTHY
"The Woman on Trial" Lasky
BROCKWELL, GLADYS
"Long Pants" First Nat'l
"Seventh Heaven" Fox
"The Satin Woman" Reid
"The Country Doctor" DeMille
"Man, Woman and Sin" M-G-M
"The Law and the Man" Carr
"A Girl in Every Port" Fox
BROCKWICK, EDWARD
"Village Days" Belmont
BRODY, ANN
"Afraid to Love" Lasky
"Clancy's Kosher Wedding" F.B.O.
"Alias the Lone Wolf" Colum.
"Jake, the Plumber" F.B.O.
BRONSON, BETTY
"Ritzy" Lasky
"Open Range" Lasky
"Brass Knuckles" Warner
BROOK, CLIVE
"Afraid to Love" Lasky
"Underworld" Lasky
"Hula" Lasky
"The Devil Dancer" Goldwyn
"Midnight Madness" DeMille
"French Dressing" First Nat'l.
BROOKE, TYLER
"Rich But Honest" Fox
"Bride of the Night" Fox
"A Fool and His Honey" Fox
BROOKS, ALAN
"Moulders of Men" F.B.O.
"Ladies Beware" F.B.O.
"The King of Kings" DeMille
"Shanghaied" F.B.O.
"South Sea Love" F.B.O.
BROOKS, LOUISE
"Evening Clothes" Lasky
"Rolled Stockings" Lasky
"The City Gone Wild" Lasky
"Now We're in the Air" Lasky
"A Girl in Every Port" Fox
BROWER, ROBERT
"The Gay Defender" Lasky
BROWER, THOMAS
"Not For Publication" F.B.O.
"Hook and Ladder" Series F.B.O.
BROWN, BETTY
"Rejuvenation of Aunt Mary" Metro
BROWN, JOE
"Dressed to Kill" Fox
BROWN, JOHN MACK
"The Fair Co-Ed" M-G-M
"The Divine Woman" M-G-M
BROWN, LUCILLE
"The King of Kings" DeMille
BROWN, MORGAN
"Laddy Be Good" Bill Cody
BROWNELL, EDWARD
"Naughty Nanette" F.B.O.
BROWNELL, VINCENT
"Duty's Reward" Lackey
"Hazardous Valleys" Lackey
BROWNLEE, FRANK
"Wanted! A Coward" Clements
"Bigger and Better Blondes" Roach
"With Love and Hisses" Roach
"Sailors Beware" Roach
"Midnight Rose" Univ.
"The Second One Hundred Years" Roach
"The Call of the Coocoo" Roach
"Love 'Em and Feed 'Em" Roach
BRUCE, KATE
"The Secret Studio" Fox
"Wife Savers" Lasky
"Ragtime" J. Ormont
"Bowery Rose" Burton King
BRUNDAGE, MATHILDE
"Silver Comes Through" Thomson
"That's My Daddy" Univ.
"Denver Dude" Univ.
BRYAN, JAY J.
"The Isle of Sunken Gold" Levine-Webb
"Heroes of the Wild" Levine-Webb
"BUDDY" (THE DOG)
"Assistant Wives" Roach
"French Fried" Christie
"Row, Sailor, Row" Christie
"The Lighter That Failed" Roach
BULL, CHARLES EDWARD
"The Heart of Maryland" Warner
BULLOCK, BORIS
"Spurs and Spark Plugs" Univ.
BUNNY, GEORGE
"Heroes in Blue" Worne
"Breed of the Sunset" F.B.O.
BURDETTE, JACK
"The Street of Sin" Lasky
"Chinatown Charlie" First Nat'l
BURDICK, ROSE
"The Kiss in a Taxi" Lasky
"The Ten Modern Commandments" Lasky
BURKE, JOHNNY
"Smith's Cook" Sennett
"Daddy Boy" Sennett
"The Romance of a Bathing Girl" Sennett
BURNS, EDMUND
"Poor Girl" Columbia
"The Princess from Hoboken" Tiff.
"The Chinese Parrot" Univ.
"The Shamrock and the Rose" Chad.
BURNS, NEAL
"Break Away" Christie
"Cash and Carry" Christie
"Giddy Gobblers" Christie
"French Fried" Christie
"Mad Scrambles" Christie
"Just the Type" Christie
BURNS, ROBERT
"Two Gun of the Tumbleweed" Maloney
"Melting Millions" Pathe
"Skedaddle Gold" Action
"The Obligin' Buckaroo" Action
"The Gambler's Game" F.B.O.
"The Little Buckaroo" F. B. O.
"When the Law Rides" F. B. O.
"Texas Tornado" F.B.O.
BURRESS, WILLIAM
"Yours to Command" F.B.O.
"Fluttering Hearts" Roach
BURTON, CLARENCE
"The King of Kings" DeMille
"Harp in Hock" Metro.
"Stand and Deliver" DeMille
BURTON, GEORGE
"Blake of Scotland Yard" Univ.
BUSCH, MAE
"Husband Hunters" Tiffany
"Beauty Shoppers" Tiffany
"Bride of the Night" Fox
"The Fruits of Divorce" Gotham

PLAYERS *and their* PRODUCTIONS

BUSHMAN, FRANCIS X.
"The Flag" Technicolor
"Argentina" Ajuria
"Grip of the Yukon" Univ.
"The Thirteenth Juror" Univ.
BUSHMAN, FRANCIS X., JR.
"The Scarlet Arrow" Univ.
"Four Sons" Fox
"Marlie the Man-Killer" Pathe-McConnell
BUTLER, DAVID
"Seventh Heaven" Fox
"Azure Shore" Metro
"Should Second Husbands Come First?" Roach
BUTT, LAWSON
"Old San Francisco" Warner
BUTTERWORTH, JOE
"Arizona Bound," Lasky
BUTTS, BILLY
"The Land Beyond the Law" 1st Nt'l
"Last Outlaw" Lasky
"Ocean Bruiser" Univ.
"All Wet" Univ.
"Andy Nose His Onions" Univ.
"The Black Ace" Maloney
BYER, CHARLES
"Shanghai Bound" Lasky
"Dead Man's Curve" F.B.O.
"Red Riders of Canada" F. B. O.
"Horseman of the Plain" Fox
"Alex the Great" F.B.O.
BYRON, JACK
"Under the Tonto Rim" Lasky
BYRON, MARION
"Steamboat Bill, Jr." U. A.
CABO, LOUISE
"A Gentleman Preferred" Monogram
CAIN, BILLY, JR.
"Winnie Be Good" West Bros.
CAIN, JIMMY
"The Law and the Man" Carr
CAIN, ROBERT
"Husband Hunters" Tiffany
"Rich Men's Sons" Columbia
CALDWELL, BETTY
"Shooting Straight" Univ.
"Fangs of Destiny" Univ.
"Prince of the Plains" Trem Carr
"A Social Error" Darmour
CALDWELL, ORVILLE
"Down Our Way" F.B.O.
"Judgment of the Hills" F.B.O.
"The Harvester" F.B.O.
"The Patsy" M-G-M
CALHOUN, ALICE
"The Flag" Technicolor
"In the First Degree" Sterling
"Out West" Al Nathan
"The Down Grade" Gotham
CALHOUN, CATHLEEN
"What Happened to Father" Warner
CALLIGA, GEORGES
"The King of Kings" DeMille
CALVERT, E. H.
"Rookies" M-G-M
"Melting Millions' Pathe
"Lonesome Ladies" First Nat'l
"The Man Without a Face" Pathe
"The Wizard" Fox
"Robinson and Crusoe" Fox
"Gallagher" DeMille
"Legion of the Condemned" Lasky
"Sporting Goods" Lasky
CAMERON, CECILE
"Their Second Honeymoon" Gaiety
CAMERON, GENE
"A. W. O. L." Fox
Died November 16, 1927
CAMERON, RUDOLPH
"Coney Island" F. B. O.
"Do It Again" First Nat'l
CAMPBELL, MARGARET
"Children of Divorce" Lasky
CAMPBELL, STAN
"Pitfalls of Passion" S. S. Millard
CAMPEAU, FRANK
"Let It Rain" MacLean
"The First Auto" Warner
CANNON, BRICK
"Fangs of Destiny" Univ.
CANNON, MAURICE
"Loves of Louis" M-G-M
CANTOR, EDDIE
"Special Delivery" Lasky
CANUTT, YAKIMA
"The Iron Rider" Goodwill
CAREW, ARTHUR EDMUND
"The Cat and the Canary" Univ.
"The Claw" Univ.
"Uncle Tom's Cabin" Univ.
"A Man's Past" Univ.
CAREWE, RITA
"Resurrection" Inspir.-Carewe
"The Stronger Will" Burton King
CAREY, BUCK
"Denver Dude" Univ.
CAREY, HARRY
"Trail of '98" M-G-M
CARILLO, MARIO
"Bigger and Better Blondes" Roach
"Venus of Venice" First Nat'l.
"Evening Clothes" Lasky
"Ladies Beware" F.B.O.
"Devotion" Winkler
"The Private Life of Helen of Troy" First Nat'l.
"Meet the Prince" Univ.
CARLE, RICHARD
"Soft Cushions" MacLean
CARLYLE, GRACE
"The Notorious Lady" First Nat'l
"She's My Baby" Sterling
"Lonesome Ladies" First Nat'l
CARLYLE, JACK
"Chinatown Charlie" First Nat'l
CARLYLE, RICHARD
"Shootin' Irons" Lasky
CARMINATI, TULLIO
"Honeymoon Hate" Lasky
CAROL, SUE
"Soft Cushions" MacLean
"Cohens and Kellys in Paris" Univ.
"Pigskin" Fox
"Skyscraper" DeMille
CARPENTER, JACK
"Barn Yard Follies' Wm. M. Brown
CARR, MARY
"Eyes of Envy" Atma
"Frenzy" Winkler
"The Swell Head" Columbia
"Better Days" Pacific Picts.
"Jesse James" Thomson-Para. Spec.
"On Your Toes" Univ.
"Pretty Clothes" Sterling
CARR, STEPHEN
"Life of Riley" First Nat'l
"Hell's Angels" Caddo
CARROLL, NANCY
"Ladies Must Dress" Fox
"The Girl Downstairs" Fox
"Abie's Irish Rose" Lasky
CARROLL, WILLIAM A.
"Beauty Shoppers" Tiffany
"Snow Bound" Tiffany
Died December 28, 1927
CARRUTHERS, STEVE
"Little Snow White" Cardinal
CARTER, ANN
"Tie That Bull" Christie
"The Million Dollar Sap" Imperial
"College Humor Series" College Humor
CARTER, DICK
"Blind Man's Bluff" Univ.
CARTER, NICK
"The All American" Paddock
CARTER, TOM
"The Clean-Up Man" Univ.
CARVER, KATHRYN
"Beware of Widows" Univ.
"Service For Ladies" Lasky
"Serenade" Lasky
CARVER, LOUISE
"Back Stage" Tiffany
"The Sting of Stings" Roach
"Blondes By Choice" Gotham
"Tillie's Punctured Romance" Christie
CASAJUANA, MARIA
"Her Blue Black Eyes" Fox
"A Girl in Every Port" Fox
CASTELLO, CARMEN
"Loves of Carmen" Fox
"The Man Who Laughs" Univ.
CASTLE, J. J. (JACK)
"Terror of Bax X" Custer
CAUTIERO, ROBERT
"The Last Moment" Premier
CAVALIER, NITA
"The Prince of Head Waiters" First Nat'l
"A Dream of the Sea" Hutchinson
"Lost in a Pullman" Hutchinson
"Horse Shy" Hollywood
"Westward Whoa!" Hutchinson
"Beauty and the Bump" Hutchinson
"His Fateful Flop" Hutchinson
"Snow White and Rose Red" Hutchinson
"The Way of All Fish" Hutchinson
"The Bare Co-Ed" Hutchinson
CAVAN, ALAN
"The Terrible People" Pathe
CAVENDER, GLEN
"Special Delivery" Lasky
"His Better Half" Educa.
"Plumb Dumb" Educa.
"High Spots" Educa.
"Circus Capers" Educa.
CAVENS, FRED
"The King of Kings" DeMille
CAVIN, JESS
"The Barn Yard Romeo" Wm. M. Brown
CAWTHORN, JOSEPH
"Two Girls Wanted" Fox
"Very Confidential" Fox
"Atlantic City" Fox
"Silk Legs" Fox
"Hold 'Em Yale" DeMille
CECIL, EDWARD
"The Desert of the Lost" Action
"Let's Go" Sierra
CECIL, NORA
"The Fighting Don" Talmadge
"Born to Fight" Bill Cody
"Pals" Warner
"Woman's Law" D. FitzGerald
"Western Suffragettes" Univ.
CERON, PATRICIA
"The Symphony" Univ.
"Honeymoon Flats" Univ.
CHADWICK, CYRIL
"Is Zat So?" Fox
CHADWICK, HELENE
"The Rose of Kildare" Gotham
"Stage Kisses" Colum.
CHAMBERS, KATHLEEN
"The King of Kings" DeMille
"The Man Without a Face" Pathe
CHANDLER, HELEN
"The Joy Girl" Fox
CHANDLER, LANE
"Open Range" Lasky
"Legion of the Condemned" Lasky
"Love and Learn" Lasky
"Red Hair" Lasky
CHANDLER, ROBERT
"The Empty Saddle" Univ.
"The Hawk of the Hills" Pathe
CHANEY, LON
"Mr. Wu" M-G-M
"The Unknown" M-G-M
"Mockery" M-G-M
"The Hypnotist" M-G-M
"The Big City" M-G-M
"Laugh Clown Laugh" M-G-M
CHAPLIN, CHARLIE
"The Circus" U. A.
CHAPLIN, SYDNEY
"Pals" Warner
CHAPMAN, EDYTHE
"The Student Prince" M-G-M
"Naughty But Nice" First Nat'l.
"Betty's A Lady" Univ.
"American Beauty" First Nat'l
"The Crystal Cup" First Nat'l.
"Man Crazy" First Nat'l.
"The Shepherd of the Hills" First Nat'l
"Love Hungry" Fox
CHAPMAN, GEORGE
"Catch as Catch Can" Gotham
"Ham and Herring" West Bros.
CHASE, CHARLES
"Bigger and Better Blondes" Roach
"Fluttering Hearts" Roach
"What Women Did for Me" Roach
"Now I'll Tell One" Roach
"The Sting of Stings" Roach
"Assistant Wives" Roach
"The Lighter That Failed" Roach
"The Way of All Pants" Roach
"The Bird-Man" Roach
"Never the Dames Shall Meet" Roach
"All for Nothing" Roach
"The Family Group" Roach
"Go Into Your Dance" Roach
CHASE, COLIN
"The King of Kings" DeMille
CHAUTARD, EMIL
"Whispering Sage" Fox
"Seventh Heaven" Fox
"The All American" Paddock
"Beau Sabreur" Lasky
"Now We're in the Air" Lasky
"The Love Mart" First Nat'l.
"Drums of Love" United Artists
CHEFEE, JACK
"Who's Who" Lange-Joy
"The Sappy Sleuth" Lange-Joy
"Show Nite" Lange-Joy

PLAYERS *and their* PRODUCTIONS

CHERIBINO, CHARLES
"Chinatown Charlie" First Nat'l
CHERON, ANDRE
"Evening Clothes" Lasky
"The King of Kings" DeMille
"Service for Ladies" Lasky
"The Passionate Adventure" Goldwyn
CHERRINGTON, RUTH
"Bigger and Better Blondes" Roach
"A Pair of Silk Stockings" Univ.
"The Cheer Leader" Gotham
CHESEBRO, GEORGE
"Mountains of Manhattan" Gotham
"Too Many Crooks" Lasky
CHEW, FRANK
"Shanghai Bound" Lasky
CHIEF BIG TREE
"The Frontiersman" M-G-M
"Savages?" Amer. Eagle
"Wyoming" M-G-M
"Spoilers of the West" M-G-M
CHIEF STANDING BEAR
"Savages?" Amer. Eagle
CHILD, RAY
"The Gambler's Game" F.B.O.
CHRISTY, ANN
"The Kid Sister" Columbia
"Queer Ducks" Christie
"No Sparking" Christie
"Ocean Blues" Christie
"Speedy" Lloyd
CHURCH, FRED
"The Flying Horsemen" (W.T.) Belmont
CINDERS, BILLY
"The Barn Yard Romeo" Wm. M. Brown
CHRISTY, IVAN
"Nevada" Lasky
CLAIR, ETHLYNE
"The Sky Rider" Univ.
"Hero on Horseback" Univ.
"Painted Ponies" Univ.
CLAIRE, GERTRUDE
"We're Gamblers" Lasky
CLARK, ANDY
"The Goose Girl" Cardinal
CLARK, ESTELLE
"Tillie the Toiler" M-G-M
"The Crowd" M-G-M
CLARK, FRANK
"Border Blackbirds" Maloney
"The Air Patrol" Univ.
"Four-Footed Ranger" Univ.
"The Devil's Twin" Maloney
"Square Shooting" Liberty
"The Boss of Rustlers Roost" Maloney
"Wild Born" Trem Carr
"Ridin' Luck" Trem Carr
"Gun Hand Harrison" Trem Carr
"You Can't Beat the Law" Trem Carr
"The Bronc Stomper" Maloney
CLARK, GYPSY
"Who's Who" Lange Joy
"Pitfalls of Passion" S. S. Millard
CLARK, HARVEY
"Camille" First Nat'l.
"The Magic Flame" Goldwyn
"Twelve Miles Out" M-G-M
"The All American" Paddock
"Rose of the Golden West" First Nat'l.
"Get Your Man" Lasky
"Ladies Night in a Turkish Bath" First Nat'l.
"Tragedy of Youth" Tiffany-Stahl
CLARK, JOHN J.
"Pajamas" Fox
"Love and Learn" Lasky
CLARK, TRILBY
"In the First Degree" Sterling
CLARY, CHARLES
"The King of Kings" DeMille
"The Fight for the Water Hole" Pioneer
"Lonesome Ladies" First Nat'l
"Flood Waters" Lasky
"What Price Love" Schlank
"Square Shooting" Liberty
"Pretty Clothes" Sterling
"The Symphony" Univ.
"The Clash" Tiffany-Stahl
CLAUDE, TOBY
"No Control" Metro.
CLAYTON, ARTHUR
"The Outlaw of Red River" Fox
CLAYTON, BARBARA
"Naughty Nanette" F.B.O.
CLAYTON, EDWARD
"Flaming Fathers" Roach
"Her Blue Black Eyes" Fox
"West Point" M-G-M
"Mad Hour" First Nat'l
CLAYTON, ETHEL
"The Princess from Hoboken" Tiff.
CLAYTON, GILBERT
"Camille" First Nat'l.
"The Terrible People" Pathe
CLAYTON, JEAN
"The Villain" West Bros.
CLEMENTS, PAULINE
"Savages?" Amer. Eagle
CLIFFORD, RUTH
"Don Mike" Thomson
"The Thrill Seekers" H. V. Prod.
CLIFFORD, WILLIAM
"The Grey Streak" Balshofer
"The Sky Rider" Univ.
CLOUD, MARGARET
"Satan and the Woman" Burton King
CLYDE, ANDY
"Duck Out" Christie
"Love In a Police Station" Sennett
"Catalina Here I Come" Sennett
"Smith's Candy Shop" Sennett
"Fresh and a Devil" Bray
"Weak Knees" Bray
"Smith's Bargain" Sennett
COAD, JOYCE
"Children of Divorce" Lasky
"One Woman To Another" Lasky
"Drums of Love" United Artists
COBB, EDMUND
"The Devil Dog" Univ.
"Fangs of Destiny" Univ.
"Four-Footed Ranger" Univ.
"Hound of Silver Creek" Univ.
"The Scarlet Arrow" Univ.
"Fighting Redhead" F.B.O.
COBURN, DOROTHY
"Flying Elephants" Roach
"Putting Pants on Phillip" Roach
"The Bird-Man" Roach
"Hats Off" Roach
"Leave 'Em Laughing" Roach
"The Finishing Touch" Roach
CODY, BILL
"Laddy Be Good" Bill Cody
"Born to Fight" Bill Cody
"Gold From Weepah" Bill Cody
CODY, LEW
"The Grey Hat" M-G-M
"His Brother From Brazil" M-G-M
"Tea For Three" M-G-M
"Mixed Marriage" M-G-M
COFFYN, FRANK
"Senorita" Lasky
COGHLAN, JUNIOR
"The Country Doctor" DeMille
"Harp in Hock" Metro
"Gallagher" DeMille
COGLEY, NICK
"Hey Hey Cowboy" Univ.
"Old Kentucky" M-G-M
"Abie's Irish Rose" Lasky
COHEN, SAMMY
"Cradle Snatchers" Fox
"A. W. O. L." Fox
"Colleen" Fox
"Robinson and Crusoe" Fox
COLE, SLIM
"Desert Dust" Univ.
"Twenty Legs Under the Sea" Fox
COLEMAN, CHARLES
"That's My Daddy" Universal
COLEMAN, DON
"The Devil's Twin" Maloney
"The Boss of Rustler's Roost" Maloney
"The Apache Raider" Maloney
"The Bronc Stomper" Maloney
"The Black Ace" Maloney
"Valley Beyond the Law" Maloney
COLEMAN, MAJEL
"The King of Kings" DeMille
"Beautiful But Dumb" DeMille
"Almost Human" DeMille
"Her Wild Oat" First Nat'l
COLLIER, WILLIAM, JR.
"The Sunset Derby" First Nat'l
"The Broken Gate" Tiffany
"Back Stage" Tiffany
"Dearie" Warner
"The Desired Woman" Warner
"Stranded" Sterling
"The Million Dollar Sap" Imperial
"The College Widow" Warner
"So This Is Love" Colum.
"The Lion and the Mouse" Warner
"The Tragedy of Youth" Tiffany-Stahl
COLLINS, KATHLEEN
"Quarantined Rivals" Gotham
"The Devil's Saddle" First Nat'l
"The Dog Wins" Pathe-McConnell
COLLINS, MONTE
"The King of Kings" DeMille
"The Lost Limited" H. J. Brown
COLLINS, MONTE, JR.
"A Fool and His Honey" Fox
"The Battle of the Century" Roach
COLLYER, JUNE
"East Side—West Side" Fox
"Womanwise" Fox
"Hangman's House" Fox
COLMAN, RONALD
"The Magic Flame" Goldwyn
"The Passionate Adventure" Goldwyn
COMBS, JACKIE
"The Way of All Flesh" Lasky
"The Callahans and the Murphys" M-G-M
"The Bird-Man" Roach
"Honeymoon Flats" Univ.
"The Family Group" Roach
COMONT, MATHILDE
"Loves of Carmen" Fox
"Argentina" Ajuria
"The Hollywood Dressmaker" Sanford
"Ramona" Inspir.-Carewe
"Streets of Shanghai" Tiffany
COMPSON, BETTY
"Cheating Cheaters" Univ.
"Say it with Diamonds" Chadwick
"Twelve Miles Out" M-G-M
"Temptations of a Shop Girl" Chad.
"The Big City" M-G-M
COMPTON, JOYCE
"Spurs and Spark Plugs" Univ.
"Ankles Preferred" Fox
COMSTOCK, CLARK
"Singed" Fox
"Hey Hey Cowboy" Univ.
"The Scarlet Arrow" Univ.
"Silver Valley" Fox
"Inside Prison Walls" Pathe-McConnell
CONKLIN, CHESTER
"The Kiss in a Taxi" Lasky
"Tell It To Sweeney" Lasky
"Gentlemen Prefer Blondes" Lasky
"Two Flaming Youths" Lasky
"Tillie's Punctured Romance" Christie
CONKLIN, FRANK
"Wild Wallops" Christie
CONKLIN, HEINIE
"Beware of Widows" Univ.
"Drums of the Desert" Lasky
"A Pair of Silk Stockings" Univ.
"Ham and Eggs at the Front" Warn.
"Western Suffragettes" Univ.
"Horseman of the Plain" Fox
"Feel My Pulse" Lasky
CONKLIN, WILLIAM
"The Outlaw of Red River" Fox
"The Scourge of the Little 'C'" Fox
CONLEY, LIGE
"Argentina" Ajuria
"Sporting Goods" Lasky
CONNELLY, EDWARD
"The Student Prince" M-G-M
"Loves of Louis" M-G-M
"All the Brothers Were Valiant" M-G-M
CONNELLY, ERWIN
"Cheating Cheaters" Univ.
CONNORS, GEORGE "BUCK"
"Phantom Flyer" Univ.
"The Fearless Rider" Univ.
"Frontier Courage" Univ.
"The Lyin' Tamer" Univ.
"The Mojave Kid" F.B.O.
"The Sling Shot Kid" F.B.O.
"Open Range" Lasky
CONNORS, GEORGE
"Jaws of Steel" Warner
CONTI, ALBERT
"Camille" First Nat'l.
"The Chinese Parrot" Univ.
"The Devil Dancer" Goldwyn
"Tempest" U. A.
"Legion of the Condemned" Lasky
"Alex the Great" F.B.O.
COOGAN, JACKIE
"The Bugle Call" M-G-M
"Buttons" M-G-M
COOK, CLYDE
"White Gold" DeMille
"The Brute" Warner
"Simple Sis" Warner

PLAYERS *and their* PRODUCTIONS

"The Climbers" Warner
"The Bush Leaguer" Warner
"A Sailor's Sweetheart" Warner
"Good Time Charley" Warner
"The Little Snob" Warner
"Beware of Married Men" Warner
"Domestic Troubles" Warner
COOKE, AL
"The Wise Crackers" Series F.B.O
"The Beauty Parlor" Series F.B.O.
"Legionnaires in Paris" F.B.O.
"A Social Error" Darmour
"All Washed Up" Darmour
COOLEY, FRANK
"Wanted! A Coward" Clements
COOLEY, HALLAM
"Wedding Bills" Lasky
"Naughty But Nice" First Nat'l
"No Place To Go" First Nat'l.
"Ladies Must Dress" Fox
"Her Wild Oat" First Nat'l
"Old Wives Who Knew" Fox
COOPER, EDNA MAY
"The King of Kings" DeMille
COOPER, GEORGE
"Trail of '98" M-G-M
"The Lovelorn" M-G-M
"Hell's Angels" Caddo
COOPER, GARY
"Children of Divorce" Lasky
"Wings" Lasky
"Arizona Bound" Lasky
"Last Outlaw" Lasky
"Nevada" Lasky
"Beau Sabreur" Lasky
"Legion of the Condemned" Lasky
"Doomsday" Lasky
COOPER, JACK
"Love's Languid Lure" Sennett
"The Lost Whirl" Bray
"His Ticklish Predicament" Bray
"The Way of All Fish" Hutchinson
"Bums of the Desert" Bray
COOPER, RAYMOND
"Pitfalls of Passion" S. S. Millard
COOPER, ROSEMARY
"White Flannels" Warner
"Closed Gates" Sterling
"The Climbers" Warner
"Drums of Love" United Artists
"The Girl He Didn't Buy" D. Fitz-Gerald
CORBETT, BENNY
"The Empty Saddle" Univ.
"Spurs and Spark Plugs" Univ.
"Luck's Lottery" Univ.
"The Fearless Rider" Univ.
"One Glorious Scrap" Univ.
"The Boss of Rustler's Roost" Maloney
"The Bronc Stomper" Maloney
"The Black Ace" Maloney
"Valley Beyond the Law" Maloney
CORBIN, VIRGINIA LEE
"The Drop Kick" First Nat'l
"No Place To Go" First Nat'l.
"The Little Snob" Warner
"Bare Knees" Gotham
CORDA, MARIA
"The Private Life of Helen of Troy" First Nat'l.
CORDAY, MARCELLE
"Quality Street" M-G-M
"Loves of Louis" M-G-M
CORDING, HARRY
"Wild Cat Law" Fox
COREY, JIM
"The Iron Rider" Goodwill
"Hey Hey Cowboy" Univ.
"The Interferin' Gent" Action
"Last Outlaw" Lasky
"Open Range" Lasky
CORNWALL, ANNE
"Chicken Feathers" Christie
"College" U. A.
"Scared Pink" Christie
"Fighting Fanny" Christie
CORNWALLIS, MARY
"Phantom Flyer" Univ.
CORRADO, GINO
"Cohens and Kellys in Paris" Univ.
"Hot Heels" Univ.
CORRIGAN, D'ARCY
"The Student Prince" M-G-M
"Hot Heels" Univ.
CORRIGAN, EMMETT
"The Lion and the Mouse" Warner
CORTEZ, RICARDO
"Mockery" M-G-M
"By Whose Hand" Colum.
"The Private Life of Helen of Troy" First Nat'l.
COSGRAVE, LUKE
"Gentlemen Prefer Blondes" Lasky
"The Red Mark" James Cruze
COSSAR, JOHN
"Melting Millions" Pathe
"Woman's Law" D. FitzGerald
"The Web of Fate" FitzGerald
"Get Your Man" Lasky
COSTELLO, DOLORES
"Old San Francisco" Warner
"A Million Bid" Warner
"The College Widow" Warner
"Tenderloin" Warner
"Glorious Betsy" Warner
COSTELLO, HELENE
"The Bronco Twister" Fox
"The Heart of Maryland" Warner
"Pals" Warner
"Old Kentucky" M-G-M
"Good Time Charley" Warner
"Husbands for Rent" Warner
"Comrades" Warner
"Burning Up Broadway" Sterling
COSTELLO, MAURICE
"Camille" First Nat'l.
"The Shamrock and the Rose" Chad.
"See You Later" Sierra
"I'll Be There" Sierra
"Caravan Trail" First Nat'l
"The Wagon Show" First Nat'l
"The Flying Boob" Grace Lewis
COSTELLO, TOM
"The Whirlwind of Youth" Lasky
COSTELLO, WILLIAM
"The King of Kings" DeMille
COURTWRIGHT, WILLIAM
"The Poor Nut" First Nat'l
"Silver Comes Through" Thomson
"Don Mike" Thomson
"Arizona Nights" Thomson
"Jesse James" Thomson-Para. Spec.
"The Pioneer Scout" Thomson-Para. Spec.
COVINGTON, BRUCE
"Horse Shy" Hollywood
COWL, GEORGE
"The Adventurer" M-G-M
"Broadway Madness" Burton King
COWLES, JULES
"Road to Romance" M-G-M
"The Hypnotist" M-G-M
"Bringing Up Father" M-G-M
COXEN, EDWARD
"Trail of '98" M-G-M
"Galloping Fury" Univ.
"The Web of Fate" FitzGerald
CRAIG, BLANCHE
"Beyond London Lights" F.B.O.
CRAIG, GODFREY
"The Big Pie Raid" Us Bunch
"Scrambled Ears" Us Bunch
CRAIG, HAL
"Love and Learn" Lasky
"Let's Go" Sierra
CRANE, PHYLISS
"Racing Romance" Balshofer
"One Minute To Go" Balshofer
"The Battling Bookworm" Balshofer
CRANE, WARD
"The Flag Maker" Blackton
"Beauty Shoppers" Tiffany
"Azure Shore" Metro.
"Honeymoon Flats" Univ.
CRAWFORD, JOAN
"The Unknown" M-G-M
"Twelve Miles Out" M-G-M
"Spring Fever" M-G-M
"West Point" M-G-M
"The Texas Ranger" M-G-M
"Rose Marie" M-G-M
"All the Brothers Were Valiant" M-G-M
CRAWFORD, RICHARD
"The Night Bride" Metropolitan
"Rejuvenation of Aunt Mary" Metro.
CRIMMINS, DAN
"Western Suffragettes" Univ
CRINLEY, MYRTIS
"Shooting Straight" Univ.
"Phantom Flyer" Univ.
"Won in the Clouds" Univ.
CROCKER, HARRY
"Tillie the Toiler" M-G-M
"Becky" M-G-M
"South Sea Love" F.B.O.
"Sally in Our Alley" Colum.
"The Circus" U. A.
CROCKETT, CHARLES
"The Princess from Hoboken"
"Arizona Bound" Lasky
"The Gingham Girl" F.B.O.
CROSSLEY, SYD
"A Perfect Gentleman" Monty Banks
"The Romantic Rogue" H. J. Brown
"The Blood Ship" Colum.
"The Gorilla" First Nat'l.
"That Certain Thing" Colum.
"Fangs of the Wild" F.B.O.
"Tempest" U. A.
CROWELL, JOSEPHINE
"The King of Kings" DeMille
"No Publicity" Hollywood
"Scrambled Wedding" Hollywood
"The Man Who Laughs" Univ.
CUMMING, DOROTHY
"The King of Kings" DeMille
"The Wind" M-G-M
"Old Kentucky" M-G-M
"Loves of Louis" M-G-M
"The Divine Woman" M-G-M
CUMMINGS, FRED
"Ritzy Rosie" Al Nathan
"Good Scout" Al Nathan
"Dumb Bells" Al Nathan
CUNARD, GRACE
"Blake of Scotland Yard" Univ.
"Denver Dude" Univ.
CUNNING, PATRICK
"Very Confidential" Fox
"Devil's Trade Mark" F.B.O.
CURLEY, PAULINE
"Devil Dog" Schlank
CURRIER, ART
"That's My Daddy" Univ.
CURRIER, FRANK
"Rookies" M-G-M
"California" M-G-M
"The Callahans and the Murphys" M-G-M
"The Enemy" M-G-M
"Riders of the Dark" M-G-M
"All the Brothers Were Valiant" M-G-M
CURTIS, JACK
"Captain Salvation" M-G-M
"Find the King" Hollywood
"Jaws of Steel" Warner
"Brass Knuckles" Warner
CUSTER, BOB
"Terror of Bar X" Custer
"The Fighting Hombre" Custer
"Bull Dog Pluck" Custer
"The Return of Boston Blackie" Chad.
"Galloping Thunder" Custer
"Ladies of Ease" Chad.
D'ALBROOK, SIDNEY
"The Princess from Hoboken" Tiff.
"The King of Kings" DeMille
DALE, FRANCES
"The King of Kings" DeMille
DALY, MARCELLA
"War Eagles" Univ.
"A Pair of Silk Stockings" Univ.
"The Passionate Adventure" Goldwyn
DANA, FREDERICK
"Two-Gun of the Tumbleweed" Maloney
"The Hawk of the Hills" Pathe
"The Apache Raider" Maloney
"The Bronc Stomper" Maloney
DANA, VIOLA
"Salvation Jane" F.B.O.
"Naughty Nanette" F.B.O.
"The Lure of the Night Club" F.B.O.
"That Certain Thing" Colum.
DANE, KARL
"Rookies" M-G-M
"Trail of '98" M-G-M
"The Enemy" M-G-M
"Baby Mine" M-G-M
"Circus Rookies" M-G-M
DANIEL, VEORA
"One Chance in a Million" Gotham
"Quarantined Rivals" Gotham
"Bull Dog Pluck" Custer
DANIELS, BEBE
"The Kiss In a Taxi" Lasky
"Senorita" Lasky
"Swim, Girl, Swim" Lasky
"She's a Sheik" Lasky
"Feel My Pulse" Lasky
DANIELS, WALTER
"The Dove" Feature
D'ARCY, ROY
"The Grey Hat" M-G-M
"Frisco Sally Levy" M-G-M
"His Brother From Brazil" M-G-M
"Road to Romance" M-G-M
"Buttons" M-G-M
"Loves of Louis" M-G-M
"Riders of the Dark" M-G-M

PLAYERS *and their* PRODUCTIONS

DARE, CAROL
"Through the Barbed Wire" J. Carroll
DARK, MICHAEL
"The Whirlwind of Youth" Lasky
DARLING, IDA
"Singed" Fox
DARRO, FRANKIE
"Cyclone of the Range" F.B.O.
"Moulders of Men" F.B.O.
"Judgment of the Hills" F.B.O.
"Tom's Gang" F.B.O.
"Flying U Ranch" Fox
"Little Mickey Grogan" F.B.O.
"When the Law Rides" F. B. O.
"Phantom of the Range" F.B.O.
"When the Law Rides" F.B.O.
"Texas Tornado" F.B.O.
"Valley of Superstition" F.B.O.
DARROW, JOHN
"High School Hero" Fox
"Hell's Angels" Caddo
"A Dream of the Sea" C. Hutchinson
DARVAS, CHARLES
"The Kiss in a Taxi" Lasky
"Fashions for Women" Lasky
"The Dove" Feature
"The Last Moment" Premier
"The Red Mark" James Cruze
D'AUBURN, DENNIS
"The King of Kings" DeMille
D'AURAY, JACQUES
"The Claw" Univ.
"The Woman on Trial" Lasky
DAVENPORT, MILLA
"Hey Hey Cowboy" Univ.
"The King of Kings" DeMille
"13 Washington Square" Univ.
DAVIDSON, DORE
"East Side—West Side" Fox
DAVIDSON, LAWFORD
"The Patent Leather Kid" 1st Nat'l
"Blood Will Tell" Fox
"Wild Cat Law" Fox
"Burning Daylight" First Nat'l
"Do It Again" First Nat'l
DAVIDSON, MAX
"Don't Tell Everything" Roach
"Should Second Husbands Come First?" Roach
"Flaming Fathers" Roach
"What Every Ice Man Knows" Roach
"The Call of the Coocoo" Roach
"Love 'Em and Feed 'Em" Roach
"Fighting Fathers" Roach
"Pass the Gravy" Roach
"Tell It to the Judge" Roach
"Dumb Daddies" Roach
DAVIDSON, WM.
"Cradle Snatchers" Fox
"Gentleman of Paris" Lasky
"Be Yourself" Univ.
DAVIES, HOWARD
"The Phantom Buster" Action
"Inside Prison Walls" Pathe-McConnell
DAVIES, MARION
"Tillie the Toiler" M-G-M
"Quality Street" M-G-M
"The Fair Co-Ed" M-G-M
"The Patsy" M-G-M
DAVIDOFF, A.
"Tempest" U. A.
DAVIS, EDWARDS
"Singed" Fox
"Hero on Horseback" Univ.
"Face Value" Sterling
"Life of Riley" First Nat'l
DAVIS, GEORGE
"The Circus" U. A.
"Caravan Trail" First Nat'l
"Nothing Flat" Educa.
"Circus Capers" Educa.
"The Small Bachelor" Univ.
"The Magic Flame" Goldwyn
"Batter Up" Educa.
"Red Hot Bullets" Educational
"The Wagon Show" First Nat'l
DAVIS, HAL
"The Bandit's Son" F.B.O.
DAVIS, J. GUNNIS
"The Notorious Lady" First Nat'l
DAVIS, MILDRED
"Too Many Crooks" Lasky
DAVIS, MORGAN
"Border Blackbirds" Maloney
d'AVRIL, YOLA
"Smile, Brother, Smile" First Nat'l
"Valley of the Giants" First Nat'l.
"No Place To Go" First Nat'l.
"Do It Again" First Nat'l
"Lady Be Good" First Nat'l

DAW, MARJORIE
"The Outlaw of Red River" Fox
"Topsy and Eva" Feature
"Home Made" First Nat'l.
"Spoilers of the West" M-G-M
DAWN, CONSUELO
"The Insurrecto" Davis-Hess
"The Haunted Romance" Davis-Hess
"Ski High" Davis-Hess
"The Ambuscade" Univ.
"The Goose Girl" Cardinal
"The Old Woman of the Wood" Cardinal
"His Fateful Flop" C. H. Hutchinson
DAWN, JANET
"Forty Winks" Wm. M. Brown
DAWSON, DORIS
"Gold From Weepah" Bill Cody
"Dead Easy" Christie
"French Fried" Christie
"Swiss Movements" Christie
"Just the Type" Christie
DAY, ALICE
"See You in Jail" First Nat'l
"The Gorilla" First Nat'l
"Night Life" Tiffany
"The Smart Set" M-G-M
DAY, MARCELINE
"Rookies" M-G-M
"Captain Salvation" M-G-M
"Road to Romance" M-G-M
"The Hypnotist" M-G-M
"Dog of War" M-G-M
"The Big City" M-G-M
"Freedom of the Press" Univ.
DAY, SHANNON
"Stranded" Sterling
DEAN, HOWARD
"The Racers" William M. Brown
DEAN, PRISCILLA
"Birds of Prey" Colum.
"All for Nothing" Roach
DEANE, DORIS
"Special Delivery" Lasky
DEANE, HAZEL
"Fighting for Fame" Worne
"Daring Deeds" Worne
DEARHOLT, HELEN
"Ritzy" Lasky
DEARING, ED
"Cowboys Cry For It" Roach
"The Call of the Coocoo" Roach
DE BAR, BONNIE JEAN
"Little Snow White" Cardinal
de BOER, WILLIAM
"The King of Kings" DeMille
de BOZOKY, BARBARA
"Drums of Love" United Artists
de BRIAC, JEAN
"The Divine Woman" M-G-M
de BRULIER, NIGEL
"Wings" Lasky
"Frenzy" Winkler
"Surrender" Univ.
"Soft Cushions" MacLean
"The Gaucho" United Artists
"Loves of an Actress" Lasky
"The Passionate Adventure" Goldwyn
de FAS, BORIS
"Tempest" U. A.
DE GARROS, THE
"The Wild West Show" Univ.
DE GRASSE, SAM
"The King of Kings" DeMille
"Captain Salvation" M-G-M
"The Country Doctor" DeMille
"The Fighting Eagle" DeMille
"Wreck of the Hesperus" DeMille
"The Man Who Laughs" Univ.
"Thoroughbreds" Univ.
deGREY, SYDNEY
"Bitter Apples" Warner
"Naughty Nanette" F.B.O.
"Closed Gates" Sterling
"Drums of Love" United Artists
DE HAVEN, CARTER, JR.
"The Lighter That Failed" Roach
DE KIRBY, ANNETTE
"Dog Heaven" Roach
deLACY, PHILIPPE
"The Student Prince" M-G-M
"The Way of All Flesh" Lasky
"Is Zat So?" Fox
"Love" M-G-M
"The Tigress" Columbia
"The Broken Mask" Schlank
DE LA MOTTE, MARGUERITE
"The Kid Sister" Columbia
"Ragtime" J. Ormont
"Broadway Madness" Burton King

DELANEY, CHARLES
"Frisco Sally Levy" M-G-M
"Husband Hunters" Tiffany
"Mountains of Manhattan" Gotham
"Thirteenth Hour" M-G-M
"The Adventurer" M-G-M
"Tired Business Men" Tiffa
"The Main Event" DeMille
"Cohens and Kellys in Paris" Univ.
"Outcast Souls" Sterling
"Home, James" Univ.
DEL RIO, DOLORES
"Loves of Carmen" Fox
"Resurrection" Inspir.-Carewe
"Trail of '98" M-G-M
"Ramona" Inspir-Carewe
"The Red Dancer of Moscow" Fox
de la MOTHE, LEON
"The Trail Riders" Trem Carr
"The Painted Trail" Trem Carr
"Trailin' Back" Trem Carr
DeLINSKI, ANNA
"The King of Kings" DeMille
DE LINSKI, VICTOR
"The King of Kings" DeMille
DEMAREST, WILLIAM
"Old San Francisco" Warner
"The Gay Old Bird"
"Matinee Ladies" Warner
"A Million Bid" Warner
"The First Auto" Warner
"Simple Sis" Warner
"What Happened to Father" Warn.
"The Bush Leaguer" Warner
"A Sailor's Sweetheart" Warner
"The Jazz Singer" Warner
"A Reno Divorce" Warner
"The Girl Downstairs" Fox
"Sharp Shooters" Fox
"The Escape" Fox
DEMPSEY, TOM
"Wild Wallops" Christie
"Dead Easy" Christie
"The Bush Leaguer" Warner
"Holy Mackerel" Christie
DENNY, MALCOLM
"The King of Kings" DeMille
DENNY, REGINALD
"Fast and Furious" Univ.
"Out All Night" Univ.
"That's My Daddy" Univ.
"On Your Toes" Univ.
"Be Yourself" Univ.
DENT, VERNON
"Smith's Cook" Sennett
"Smith's Modiste Shop" Sennett
"The Golf Nut" Sennett
"The Beach Club" Sennett
DE PUTTI, LYA
"The Heart Thief" Metropolitan
"Midnight Rose" Univ.
"Buck Privates" Univ.
DeROY, HARRY
"Spooks" Us Bunch
"The Magic Game" Us Bunch
DE RUIZ, NICK
"The Unknown" M-G-M
"The Man Who Laughs" Univ.
DESMOND, WILLIAM
"Devil's Trade Mark" F.B.O.
de SEGUROLA
"Bringing Up Father" M-G-M
"Glorious Betsy" Warner
"The Red Dancer of Moscow" Fox
DESLYS, KAY
"Fluttering Hearts" Roach
"Assistant Wives" Roach
"The Lighter That Failed" Roach
DEVORE, DOROTHY
"Mountains of Manhattan" Gotham
"Better Days" Pacific Picts.
"Little Rube" Educational
"Cutie" Educational
De VINE, ANDY
"We Americans" Univ.
DE VORSKA, JESS
"Don't Tell Everything" Roach
"Jake, the Plumber" F.B.O.
DEWEY, ELMER
"The Kiss in a Taxi" Lasky
DIAL, ALLAN
"The Villain" West Bros.
DICKINSON, MILTON
"Lady Cristi Linda" Fox
DILLON, WILLIAM
"Some Hero" Reel-Art
"The Goose Girl" Cardinal
DILLION, JOHN
"Temptations of a Shop Girl" Chad.
DILLION, JOHN WEBB
"The Terrible People" Pathe
DILLS, WILLIAM
"Mystery House" Marilyn Mills

PLAYERS *and their* PRODUCTIONS

DIME, JAMES
"The King of Kings" DeMille
DIONE, ROSE
"Old San Francisco" Warner
"Camille" First Nat'l
"Ragtime" J. Ormont
"Bringing Up Father" M-G-M
"Polly of the Movies" J. Ormont
"The Red Mark" James Cruze
"Mad Hour" First Nat'l
DIX, RICHARD
"Flood Waters" Lasky
"Shanghai Bound" Lasky
"The Gay Defender" Lasky
"Sporting Goods" Lasky
DOBBINS, BEN
"Painted Ponies" Univ.
DODGE, FRANK
"East Side—West Side" Fox
DOMINICI, MARIO
"The Spotlight" Lasky
DONNELLY, JIM
"Dummy" Chadwick
DONOVAN, JACK
"Lady Luck" McConnell-Pathe
DOOLEY, BILLY
"Sailor Beware" Christie
"Wild Wallops" Christie
"Row, Sailor, Row" Christie
"A Moony Mariner" Christie
"Easy Curves" Christie
"Dizzy Sights" Christie
"Water Bugs" Christie
DORAY, DELPHINE
"Sorority Mixup" Al Nathan
DORE, ADRIENNE
"Beyond London Lights" F.B.O.
DORMAN, SHIRLEY
"One Woman To Another" Lasky
DOSSETT, CHAPELLE
"The Blood Ship" Colum.
DOUGHERTY, CHARLES
"All For Nothing" Roach
DOUGHERTY, JACK
"Special Delivery" Lasky
"Arizona Bound" Lasky
"The Lure of the Night Club" F.B.O.
"Trail of the Tiger" Univ.
"Haunted Island" Univ.
DOUGLAS, BYRON
"Dead Man's Curve" F.B.O.
"Fallen Angels" Univ.
DOUGLAS, EARLE
"See You Later" Sierra
"Let's Go" Sierra
"I'll Be There" Sierra
DOUGLAS, MARION
"The Romantic Rogue" H. J. Brown
"The Rose of Kildare" Gotham
"Caravan Trail" First Nat'l
"The Shepherd of the Hills" First Nat'l
"Devil's Trade Mark" F.B.O.
"The Wagon Show" First Nat'l
d'OUISE, JACK
"Through the Barbed Wire" J. Carroll
DOVE, BILLIE
"The Tender Hour" First Nat'l
"The Stolen Bride" First Nat'l.
"American Beauty" First Nat'l
"The Love Mart" First Nat'l.
"Heart of a Follies Girl" First Nat'l
DOWNS, JOHNNY
"Trail of '98" M-G-M
"Chicken Feed" Roach
DOYLE, BOBBY
"The Sunset Derby" First Nat'l
DRESSER, LOUISE
"Mr. Wu" M-G-M
"White Flannels" Warner
"The Garden of Eden" U-A
"His Country" DeMille
DRESSLER, MARIE
"The Joy Girl" Fox
"The Callahans and the Murphys" M-G-M
"Breakfast at Sunrise" First Nat'l.
"Bringing Up Father" M-G-M
"The Patsy" M-G-M
DREW, ANN
"Red Raiders" First Nat'l
DREW, ROLAND
"Ramona" Inspir-Carewe
"Lady Raffles" Colum.
DREXEL, NANCY
"The Escape" Fox
DUANE, JACK
"The Old Woman of the Wood" Cardinal
DU BOIS, NOMA
"Satan and the Woman" Burton King
DUDLEY, FLORENCE
"Jesse James" Thomson-Para. Spec.
DUDLEY, ROBERT
"The Lure of the Night Club" F.B.O.
"Broadway Madness" Burton King
"The Night Flyer" James Cruze
"Skinner's Big Idea" F.B.O.
DUFFY, JACK
"No Control" Metro.
"Break Away" Christie
"Chicken Feathers" Christie
"Queer Ducks" Christie
"Giddy Gobblers" Christie
"Hot Papa" Christie
"Scared Pink" Christie
"Nifty Nags" Christie
"Fighting Fanny" Christie
DUGAN, TOM
"The Heart of Salome" Fox
"The Small Bachelor" Univ.
"The Swell Head" Columbia
"By Whose Hand" Columbia
"The Way of All Pants" Roach
"My Friend From India" DeMille
"The Girl Downstairs" Fox
"Sharp Shooters" Fox
"Dressed to Kill" Fox
DUNAEV, NICK
"Two Arabian Knights" Caddo
DUNBAR, DAVID A.
"The Fighting Hombre" Custer
"The King of Kings" DeMille
"Gold From Weepah" Bill Cody
"Saddles and Spurs" F.B.O.
"Plunging Hoofs" Univ.
DUNCAN, BUD
"Wife Savers" Lasky
"The Ghost Ship" Tiffany
DUNCAN, MARY
"Very Confidential" Fox
DUNCAN, ROSETTA
"Topsy and Eva" Feature
DUNCAN, VIVIAN
"Topsy and Eva" Feature
DUNHAM, PHIL
"No Cheating" Educa.
DUNKINSON, HARRY
"The Insurrecto" Davis-Hess
"The Haunted Romance" Davis-Hess
"Ski High" Davis-Hess
"Smile, Brother, Smile" First Nat'l
"Silver Valley" Fox
"Sporting Goods" Lasky
DUNN, BOBBY
"On the Cuff" H. V. Prod.
"Caravan Trail" First Nat'l
"The Wagon Show" First Nat'l
DUNN, JOSEPHINE
"Firemen! Save My Child" Lasky
"Swim, Girl, Swim," Lasky
"She's a Sheik' Lasky
"Get Your Man" Lasky
"Heart of a Follies Girl" First Nat'l
DUNN, WILLIAM
"Painted Ponies" Univ.
DUNNING, GEORGE
"Shooting Straight" Univ.
du PONT, MISS
"Hula" Lasky
"The Wheel of Destiny" Worne
DURAND, DAVID
"Excess Relatives" Wm. M. Brown
DUVAL, PAULETTE
"Beware of Widows" Univ.
"Breakfast at Sunrise" First Nat'l.
"Alias the Lone Wolf" Colum.
"The Divine Woman" M-G-M
DWAN, DOROTHY
"The Land Beyond the Law" 1st Nt'l
"Hills of Kentucky" Warner
"Behind the Counter" Hollywood
"The Scourage of the Little 'C'" Fox
"Silver Valley" Fox
"Riders of the Dark" M-G-M
DWYER, RUTH
"A Perfect Gentleman" Monty Banks
"The Lost Limited" H. J. Brown
"White Pants Willie" First Nat'l.
"No Publicity" Hollywood
"The Racing Fool" H. J. Brown
"The Flying Nut" Univ.
"Scrambled Wedding" Hollywood
"Sailors' Wives" First Nat'l
"Alex the Great" F.B.O.
DYER, WILLIAM J. (BILL)
"Painted Ponies" Univ.
"Gun Gospel" First Nat'l.
"The Desert of the Lost" Action
"Desperate Courage" Action
DYNAMITE
"The Devil Dog" Univ.
"Fangs of Destiny" Univ.
EGAN, JACK
"Mad Hour" First Nat'l
EAGELS, JEANNE
"Man, Woman and Sin" M-G-M
EAMES, PEGGY
"Barn Yard Follies" Wm. M. Brown
EARLE, DOROTHY
"Out All Night" Univ.
EARLE, EDWARD
"The Wind" M-G-M
"Twelve Miles Out" M-G-M
"Spring Fever" M-G-M
EARLE, FRANK
"Holding the Bag" Artclass
EARLES, HARRY
"Do It Again" First Nat'l
EARLES, TINY
"Do It Again" First Nat'l
EASON, LORRAINE
"The Wise Cracker" Series F.B.O.
"The Beauty Parlor" Series F.B.O.
"Saddles and Spurs" F.B.O.
"The Swift Shadow" F.B.O.
EATON, JAY
"The Noose" First Nat'l
"Do It Again" First Nat'l
EDESON, ROBERT
"The Heart Thief" Metropolitan
"The Night Bride" Metropolitan
"The King of Kings" DeMille
"Rejuvenation of Aunt Mary" Metro.
"His Dog" DeMille
"Chicago" DeMille
"His Country" DeMille
EDDY, HELEN JEROME
"Camille" First Nat'l.
"Quality Street" M-G-M
"13 Washington Square" Univ.
"Chicago After Midnight" F.B.O.
"The Passionate Adventure" Goldwyn
EDDY, LORRAINE
"Gentleman of Paris" Lasky
"Oh Mummy" Christie
"Easy Curves" Christie
"Ocean Blues" Christie
"Fighting Fanny" Christie
"Holy Mackerel" Christie
EDERLE, GERTRUDE
"Swim, Girl, Swim" Lasky
EDWARDS, NEELY
"Out West" Al Nathan
EDWARDS, SNITZ
"College" U. A.
EGAN, BETTY
"Chinatown Charlie" First Nat'l
EILERS, SALLY
"Slightly Used" Warner
"The Romance of a Bathing Girl" Sennett
ELLIOTT, GORDON
"The Private Life of Helen of Troy" First Nat'l.
"Beyond London Lights" F.B.O.
ELLIOTT, JOHN
"Million Dollar Mystery" Trem Carr
ELLIOTT, LILLIAN
"Ankles Preferred" Fox
"Don't Tell Everything" Roach
"The King of Kings" DeMille
"Should Second Husbands Come First?" Roach
"The Call of the Coocoo" Roach
ELLIOTT, TOM
"Pigskin'" Fox
ELLIOTT, WANDA
"Ritzy Rosie" Al Nathan
"Why Not Now?" Artclass
"Dumb Bells" Al Nathan
ELLIS, DIONE
"Cradle Snatchers" Fox
"Is Zat So?" Fox
"Hook and Ladder" Series, F.B.O.
ELLIS, FRANK
"Code of the Cow Country" Action
ELLIS, PAUL
"Bitter Apples" Warner
"Argentina" Ajuria
"The Old Woman of the Wood" Cardinal
ELLIS, ROBERT
"The Lure of the Night Club" F.B.O.
"Ragtime" J. Ormont
"The Law and the Man" Carr
"The Law's Lash" Pathe-McConnell
"Freedom of the Press" Univ.

PLAYERS *and their* PRODUCTIONS

ELLSLER, EFFIE
"Evening Clothes" Lasky
"Honeymoon Hate" Lasky
ELLSWORTH, ELMER
"The Red Mark" James Cruze
ELLSWORTH, ROBERT
"The King of Kings" DeMille
ELMAN, CLARENCE
"The Joy Girl" Fox
ELTER, ANIELKA
"The King of Kings" DeMille
"The Last Moment" Premier
EMANUEL, PETER
"Animal Catches" Us Bunch
"The Orphans" Us Bunch
EMERSON, RALPH
"The Enemy" M-G-M
"West Point" M-G-M
"The Cheer Leader" Gotham
EMMET, BOBBY
"Play Ball" Artclass
"Crazy to Marry" Artclass
"Holding the Bag" Artclass
"Special Delivery" Artclass
"Motor Mania" Artclass
"Out of Order" Artclass
"All Ashore" Artclass
"The Lyin' Hunter" Artclass
"Safe and Sane" Artclass
"Fish Tales" Artclass
"Lucky Days" Artclass
"Oh, Taxi" Lackey
"The Mailman" Lackey
"Her Wedding Night" Lackey
ENGLE, BILLY
"Chicken Feathers" Christie
"Duck Out" Christie
"Cash and Carry" Christie
"Jail Birdies" Christie
"Queer Ducks" Christie
"Meet the Folks" Christie
"Dead Easy" Christie
"Doctor Quack" Christie
"A Moony Mariner" Christie
"Oh Mummy" Christie
"Ocean Blues" Christie
"Swiss Movements" Christie
"Water Bugs" Christie
"Holy Mackerel" Christie
"Just the Type" Christie
ERWIN, LUCILLE
"The Other Side" Epperson
"Nize People" West Bros.
ESMELTON, FRED
"The Chinese Parrot" Univ.
"Arm of the Law" Univ.
"The Gay Defender" Lasky
"The Passionate Adventure" Goldwyn
ESSEX, ESTELLE
"The Scourge of the Little C" Fox
Fox
ETHIER, ALPHONZ
"Alias the Lone Wolf" Colum.
EUGENE, WILLIAM
"Crashing Through" Liberty
"The Girl He Didn't Buy" D. FitzGerald
EVANS, CECILE
"The Prince of Head Waiters" First Nat'l
EVANS, HERBERT
"Beyond London Lights" F.B.O.
FAHRNEY, MILTON
"Racing Romance" Balshafer
"One Minute To Go" Balshofer
FAIR, ELINOR
"My Friend From India" DeMille
"Sin Town" Pathe
FAIRBANKS, DOUGLAS
"The Gaucho" United Artists
FAIRBANKS, DOUGLAS, JR.
"Is Zat So?" Fox
"Dead Man's Curve" F.B.O.
"A Texas Steer" First Nat'l.
FAIRBANKS, FLOBELLE
"What Happened to Father" Warn.
"The Climbers" Warner
FAIRBANKS, WILLIAM
"One Chance in a Million" Gotham
"Catch as Catch Can" Gotham
"The Down Grade" Gotham
"Wyoming" M-G-M
"Spoilers of the West" M-G-M
"Dog of War" M-G-M
"When Danger Calls" Gotham
FAIRE, VIRGINIA BROWN
"White Flannels" Warner
"Tracked By the Police" Warner
"Flying for the Moon" U. S. Aviation
"Hazardous Valleys" Lackey
"Gun Gospel" First Nat'l.
"A Race for Life" Warner
"Gallagher" DeMille
"Canyon of Adventure" First Nat'l
FARLEY, DOT
"Yours to Command" F.B.O.
"All Aboard" First Nat'l.
"The King of Kings" DeMille
"The Lost Limited" H. J. Brown
"The Shamrock and the Rose" Chad.
"The Climbers" Warner
"What Every Ice Man Knows" Roach
"Tired Business Men" Tiffa.
"Hold That Pose" Sennett
"Lady Be Good" First Nat'l
FARLEY, JAMES
"The King of Kings" DeMille
"Grip of the Yukon" Univ.
"Tired Business Men" Tiffa.
"Love 'Em and Feed 'Em" Roach
"Fighting Fathers" Roach
"The Battle of the Century" Roach
"Mad Hour" First Nat'l
FARNUM, WILLIAM
"Hangman's House" Fox
FARRELL, CHARLES
"Seventh Heaven" Fox
"Bride of the Night" Fox
"Lady Cristi Linda" Fox
"The Red Dancer of Moscow" Fox
FAUST, ED
"Fashions for Women" Lasky
"Gentlemen Prefer Blondes" Lasky
FAWCETT, GEORGE
"Duty's Reward" Lackey
"The Wedding March" Von Stroheim
"Tillie the Toiler" M-G-M
"Rich Men's Sons" Columbia
"Captain Salvation" M-G-M
"Spring Fever" M-G-M
"Snow Bound" Tiffany
"Painting the Town" Univ.
"Love" M-G-M
"Hard Boiled Haggerty" First Nat'l
"The Enemy" M-G-M
"The Private Life of Helen of Troy" First Nat'l.
"Valley of the Giants" First Nat'l.
"Tempest" U. A.
FAY, ELSIE
"Ham and Herring" West Bros.
"Nize People" West Bros.
FAYE, JULIA
"The King of Kings" DeMille
"Turkish Delight" DeMille
"His Dog" DeMille
"The Main Event" De Mille
"Chicago" DeMille
FAZENDA, LOUISE
"The Gay Old Bird" Warner
"Cradle Snatchers" Fox
"Babe Comes Home" First Nat'l.
"Simple Sis" Warner
"Ham and Eggs at the Front" Warner
"A Sailor's Sweetheart" Warner
"A Texas Steer" First Nat'l.
"Tillie's Punctured Romance" Christie
"Domestic Troubles" Warner
FEARLESS (THE DOG)
"Doc's Dog" Van Pelt
"The Thief Trapper" B. Goodman
FELD, FRITZ
"The Dove" Feature
"His Country" DeMille
FELLOWES, ROCKCLIFFE
"The Satin Woman" Reid
"The Crystal Cup" First Nat'l.
FENTON, LESLIE
"The Showdown" Lasky
FERGUSON, AL
"Mystery House" Marilyn Mills
"Fangs of Destiny" Univ.
"Frontier Courage" Univ.
"The Scarlet Arrow" Univ.
"The Little Buckaroo" F. B. O.
FERGUSON, CASSON
"The King of Kings" DeMille
FERGUSON, HELEN
"Eyes of Envy" Atma
"Jaws of Steel" Warner
FERGUSON, MYRTLE
"Topsy and Eva" Feature
FERNANDEZ, EMILE
"The Renegade" F. B. O.
FERNER, DUSTIN (HAL)
"Melting Millions" Pathe
FERRIS, AUDREY
"Woman's Law" D. FitzGerald
"Slightly Used" Warner
"Ginsberg the Great" Warner
"The Jazz Singer" Warner
"Sailor Izzy Murphy" Warner
"The Silver Slave" Warner
"Beware of Married Men" Warner
"Rinty of the Desert" Warner
"Powder My Back" Warner
FETCHIT, STEPIN (Colored)
"Old Kentucky" M-G-M
FIELD, MADELINE
"Sorority Mixup" Al Nathan
"Good Scout" Al Nathan
FIELD, W. C.
"Two Flaming Youths" Lasky
"Tillie's Punctured Romance" Christie
FIELDING, ROMAINE
"The Ten Modern Commandments" Lasky
"Gun Gospel" First Nat'l.
"The Shepherd of the Hills" First Nat'l.
Died December 15, 1927
FIFE, JACK
"The King of Kings" DeMille
FINCH, FLORA
"The Cat and the Canary" Univ.
"Quality Street" M-G-M
"Rose of the Golden West" First Nat'l.
"The Wife's Relations" Colum.
FINCH-SMILES, FRANK
"My Best Girl" United Artists
"Laddy Be Good" Bill Cody
"The Bandit's Son" F. B. O.
FINE, BUDD
"The King of Kings" DeMille
"Olympic Games" Roach
"The Sting of Stings" Roach
"Wizard of the Saddle" F.B.O.
"Tell It to the Judge" Roach
FINKE, HAROLD
"The Insurrecto" Davis-Hess
"The Haunted Romance" Davis-Hess
"Ski High" Davis-Hess
FINLAY, REDMAN
"The King of Kings" DeMille
FINLAYSON, JIMMIE
"Don't Tell Everything" Roach
"With Love and Hisses" Roach
"Do Detectives Think?" Roach
"Cowboys Cry For It" Roach
"Flying Elephants" Roach
"Sugar Daddies" Roach
"No Man's Law" Roach
"The Second One Hundred Years" Roach
"The Call of the Coocoo" Roach
"Fighting Fathers" Roach
"Ladies Night in a Turkish Bath" First Nat'l.
"Lady Be Good" First Nat'l
"Old Wives Who Knew" Fox
FISCHER, MARGARITA
"Uncle Toms' Cabin" Univ.
FISCHER, ROBERT
"Loves of an Actress" Lasky
FISHER, ALFRED
"Husband Hunters" Tiffany
"Romance of an Actress" Chadwick
"Broadway Madness" Burton King
"Putting Pants on Phillip" Roach
FISHER, LARRY
"Robinson and Crusoe" Fox
FITZ-GERALD, CISSY
"Matinee Ladies" Warner
"Fire and Steel" Lackey
"Beauty Shoppers" Tiffany
"Scared Pink" Christie
"Two Flaming Youths" Lasky
"Laugh Clown Laugh" M-G-M
FITZROY, EMILY
"Trail of '98" M-G-M
"Mockery" M-G-M
"Love" M-G-M
"Once and Forever" Tiffany
"Gentlemen Prefer Blondes" Lasky
FLAMMA, LUCIO
"The King of Kings" DeMille
"Beauty Shoppers" Tiffany
FLASH (Dog)
"Dog of War" M-G-M
FLEMING, BOB
"The Meddlin' Stranger" Action
"The Mojave Kid" F.B.O.
"Gun Gospel" First Nat'l.
"The Renegade" F. B. O.
"Fighting Redhead" F.B.O.
"The Bantam Cowboy" F.B.O.
FLOREY, JAMES
"Woman's Law" D. FitzGerald
"Wilful Youth" D. FitzGerald

PLAYERS *and their* PRODUCTIONS

FLOWERS, BESS
"A Fool and His Honey" Fox
"Blondes By Choice" Gotham
FLUKER, MACK
"The Helpless Helper" Lange Joy
"Beau Sabreur" Lasky
"Pigskin" Fox
FLYNN, ELINOR
"Robinson and Crusoe" Fox
FOLKENS, DICK
"The Gold Getters" Guaranty
"The Prince of Head Waiters" First Nat'l
FORBES, RALPH
"Mr. Wu" M-G-M
"Trail of '98" M-G-M
"The Enemy" M-G-M
"Dogs of War" M-G-M
"Cloaks and Suits" M-G-M
FORD, HARRISON
"No Control" Metro.
"The Night Bride" Metro
"Rejuvenation of Aunt Mary" Metro
"Azure Shore" Metro.
"The Girl in the Pullman" DeMille
"Gallagher" DeMille
"Blonde for a Night" DeMille
FORD, FRANCIS
"Luck's Lottery" Univ.
"The Devil's Saddle" First Nat'l
"Four-Footed Ranger" Univ.
"The Cruise of the Hellion" Worne
"Branded Sombrero" Fox
FORD, JAMES
"Wizard of the Saddle" F.B.O.
FORDE, EUGENIE
"Wilful Youth" D. FitzGerald
FORMAN, TOM
"Valley Beyond the Law" Maloney
FORREST, ALLAN
"Ankles Preferred" Fox
"The Lovelorn" M-G-M
"The Wild West Show" Univ.
FOSTER, HELEN
"Naughty Nanette" F.B.O.
"Won in the Clouds" Univ.
"Haunted Island" Univ.
"13 Washington Square" 'Univ.
FOSTER, MAY
"The Frontiersman" M-G-M
FOX, JOHNNY
"Rich Men's Sons" Columbia
"Freckles" F. B. O.
"Thoroughbreds" Univ.
FOXE, EARLE
"Slaves of Beauty" Fox
"Two Girls Wanted" Fox
"Four Sons" Fox
"Ladies Must Dress" Fox
"Sailors' Wives" First Tat'l
"Hangman's House" Fox
FOY, MARY
"Ankles Preferred" Fox
"The Terrible People" Pathe
"Camille" First Nat'l.
"Mad Hour" First Nat'l
FRANCIS, ALEC B.
"The Tender Hour" First Nat'l.
"Sally in Our Alley" Colum.
"The Shepherd of the Hills" First Nat'l.
"The Little Snob" Warner
"The Lion and the Mouse" Warner
FRANCIS, OLIN
"The Kid Brother" Lloyd
"The Cross Breed" Bischoff
"Flying U Ranch" F.B.O.
"Pigskin" Fox
"Devil's Trade Mark" F.B.O.
FRANCISCO, BETTY
"Too Many Crooks" Lasky
"A. W. O. L." Fox
"The Boy of the Streets" Trem Carr
"You Can't Beat the Law" Trem Carr
FRANCISCO, EVELYN
"The King of Kings" DeMille
FRANCISCO, MARGARET
"The King of Kings" DeMille
FRANEY, BILL
"City of Shadows" F.B.O.
"Red Signals" Sterling
"The Lost Limited" H. J. Brown
"Out All Night" Univ.
"Custard's Last Stand" Bray
"His Ticklish Predicament" Bray
"The Racing Fool" H. J. Brown
"She's a Sheik" Lasky
"The Hollywood Dressmaker" Sanford
"Under the Tonto Rim" Lasky
"Canyon of Adventure" First Nat'l
"The Flying Boob" Grace Lewis
FRANK, CHRISTIAN J.
"Special Delivery" Lasky
"Arizona Bound" Lasky
"The Fighting Don" Talmadge
"Nevada" Lasky
"Beggars of Love" Lasky
FRANKE, CONSTANT
"Four Sons" Fox
FRANKEL, FANCHON
"Jake, the Plumber" F.B.O.
"Desperate Courage" Action
FRANKLIN, MARTHA
"The Climbers" Warner
"Serenade" Lasky
"Get Your Man" Lasky
FRANKLIN, SIDNEY
"The King of Kings" DeMille
"Colleen" Fox
"Don't Tell Everything" Roach
"Should Second Husbands Come First?" Roach
FRANKLIN, WENDELL PHILLIPS
"Midnight Rose" Univ.
FRAZER, ROBERT
"Wanted! A Coward" Clements
"Back to God's Country" Univ.
"Out of the Past" D. FitzGerald
"The Silent Hero" Worne
"Lightning" Tiffany
"The Wizard" Fox
"The Little Snob" Warner
"Burning Up Broadway" Sterling
FREEMONT, AL W.
"She's a Sheik" Lasky
FREDERICK, FREDDY
"The Crowd" M-G-M
FREDERICKS, ELEANOR
"Why Not Now?" Artclass
FREITAS, JEANETTE
"Animal Catches" Us Bunch
"The Orphans" Us Bunch
"Spooks" Us Bunch
"The Magic Game" Us Bunch
"Fat and the Canary" Wilcox & Wolcott
"Cutting Up" Wilcox & Wilcox
"Cat Tails" Wilcox & Wilcox
FRENCH, CHARLES K.
"One Chance in a Million" Gotham
"The Meddlin' Stranger" Action
"Argentina" Ajuria
"Good as Gold" Fox
"Flying for the Moon" U. S. Aviation
"Fast and Furious" Univ.
"The Down Grade" Gotham
"The Adventurous Soul" H. V. Prod.
"The Cruise of the Hellion" Worne
"Man, Woman and Sin" M-G-M
FRENCH, GEORGE
"Bigger and Better Blondes" Roach
"Luck's Lottery" Univ.
"Queer Ducks" Christie
"The Romantic Rogue" H. J. Brown
"Won in the Clouds" Univ.
"One Glorious Scrap" Univ.
"Arizona Cyclone" Univ.
"Keep Smiling" Roach
"Twenty Legs Under the Sea" Fox
"Heebee Jeebees" Roach
"The Battle of the Century" Roach
FRIDERICI, BLANCHE
"Sadie Thompson" United Artists
"Gentlemen Prefer Blondes" Lasky
FRIES, OTTO H.
"The Bronco Twister" Fox
"Surrender" Univ.
"Her Blue Black Eyes" Fox
"Smith's Holiday" Sennett
"Smith's Burglar" Sennett
"The Second One Hundred Years" Roach
"The Call of the Coocoo" Roach
"Leave 'Em Laughing" Roach
FRIGANZA, TRIXIE
"The Motor Maniac" F. B. O.
"Gentlemen Prefer Blondes" Lasky
FULLER, DALE
"The Wedding March" Von Stroheim
"The King of Kings" DeMille
"Beauty Shoppers" Tiffany
"The Cossacks" M-G-M
FULLER, DON
"The Phantom Flyer" Univ.
FULTON, JIMMIE
"The Thrill Seekers" H. V. Prod.
"The Adventurous Soul" H. V. Prod.
"The Cloud Rider" H. V. Prod.
FULTON, MAUDE
"Silk Legs" Fox
"Bare Knees" Gotham
"Atlantic City" Fox
FURBERG, HANS
"Four Sons" Fox
FURBERG, KURT
"The King of Kings" DeMille
FUREY, BARNEY
"The Sonora Kid" F.B.O.
"Splitting the Breeze" F.B.O.
"Tom's Gang" F.B.O.
"Flying U Ranch" F.B.O.
"Red Riders of Canada" F. B. O.
"When the Law Rides" F.B.O.
"Valley of Superstition" F.B.O.
GADSON, JACQUELIN
"Thirteenth Hour" M-G-M
"Loves of Louis" M-G- M
"Beyond London Lights" F.B.O.
"Red Hair" Lasky
GAFFORD, KELLY
"The Desert of the Lost" Action
GALE, LILLIAN
"The Gold Getters" Guaranty
GALICIEN, ALBERT
"Pitfalls of Passion" S. S. Millard
GALITEZEN, NATALIE
"The King of Kings" DeMille
GALLAGHER, SKEETS
"Do It Again" First Nat'l
"Alex the Great" F.B.O.
GALLAGHER, TOY
"A Half Pint Hero" Educa.
GALLERY, TOM
"One Round Hogan" Warner
"Dog of the Regiment" Warner
GAMBLE, JERRY
"Excess Relatives" Wm. M. Brown
"13 Washington Square" Univ.
GANG, THE
"Love My Dog" Roach
"Tired Business Men" Roach
"Baby Brother" Roach
"Chicken Feed" Roach
"Olympic Games" Roach
"Glorious Fourth" Roach
"Keep Smiling" Roach
"Yale Versus Harvard" Roach
"The Old Wallop" Roach
"Playing Hookey" Roach
"Heebee Jeebees" Roach
"Dog Heaven" Roach
"Spook Spoofing" Roach
"Rainy Days" Roach
GANZHORN, JACK
"The Hawk of the Hills" Pathe
"The Apache Raider" Maloney
GARBO, GRETA
"Love" M-G-M
"The Divine Woman" M-G-M
GARCIA, ALLAN
"The Circus" U. A.
GARDNER, BUSTER
"The Scourge of the Little 'C' " Fox
GARDNER, JOHN
"Sinews of Steel" Gotham
"Blondes By Choice" Gotham
GARON, PAULINE
"Eager Lips" Chad.
"The Bad Little Good Girl" Chad.
"Ladies of Ease" Chad.
"Temptations of a Shop Girl" Chad.
"The College Hero" Gotham
"The Heart of Broadway" Worne
"The Girl He Didn't Buy" D. FitzGerald
GARVIN, ANITA
"With Love and Hisses" Roach
"Sailors Beware" Roach
"Why Girls Love Sailors" Roach
"Assistant Wives" Roach
"Live News" Educa.
"The Lighter That Failed" Roach
"The Old Wallop" Roach
"Fighting Fathers" Roach
"Hats Off" Roach
"The Battle of the Century" Roach
"Never the Dames Shall Meet" Roach
"Old Wives Who Knew" Fox
GAY, GREGORY
"Tempest" U. A.
GAYNOR, JANET
"Seventh Heaven" Fox
"Sunrise" Fox
"Two Girls Wanted" Fox
"Lady Cristi Linda" Fox
GENDRON, PIERRE
"Enchanted Island" Tiffany
GEORGE, JOHN
"The Unknown" M-G-M
"The Big City" M-G-M
GEORGE, MAUDE
"The Wedding March" Von Stroheim
"The Garden of Eden" U.A.

PLAYERS *and their* PRODUCTIONS

GEORGES, VOYA
"Legion of the Condemned" Lasky
GERAGHTY, CARMELITA
"Venus of Venice" First Nat'l.
"What Every Girl Should Know" Warner
"The Small Bachelor" Univ.
"The Slaver" Schlank
"My Best Girl" United Artists
"Smith's Bargain" Sennett
GERBER, NEVA
"The Old Code" Schlank
GERDINE, PHILIP
"Out All Night" Univ.
GERRARD, CARL
"That Certain Thing" Colum.
"So This Is Love" Colum.
GERRARD, CHARLES
"The Heart Thief" Metropolitan
"Framed" First Nat'l.
"Painting the Town" Univ.
"Home Made" First Nat'l.
"The Port of Missing Girls" Brenda
GERRARD, DOUGLAS
"A Million Bid" Warner
"Dearie" Warner
"The Desired Woman" Warner
"Ginsberg the Great" Warner
"The College Widow" Warner
GERSON, SALLY
"The Other Side" Epperson
GIBLYN, CHARLES
"The Noose" First Nat'l.
GIBSON, ETHLYN
"Winnie Be Good" West Bros.
GIBSON, HELEN
"Heroes of the Wild" Levine-Webb
GIBSON, HOOT
"Hey Hey Cowboy" Univ.
"A Hero on Horseback" Univ.
"Prairie King" Univ.
"Painted Ponies" Univ.
"Galloping Fury" Univ.
"The Rawhide Kid" Univ.
"Denver Dude" Univ.
"Western Suffragettes" Univ.
"The Wild West Show" Univ.
GIERE, HELENE
"Loves of an Actress" Lasky
GILBERT, BILLY
"Smith's Tony" Sennett
"Smith's Burglar" Sennett
GILBERT, DICK
"Melting Millions" Pathe
"The Battle of the Century" Roach
GILBERT, EUGENIA
"Melting Millions" Pathe
"Border Blackbirds" Maloney
"The Swell Head" Columbia
"By Whose Hand" Columbia
"The Boss of Rustler's Roost" Maloney
"The Apache Raider" Maloney
"The Bronc Stomper" Maloney
GILBERT, JOHN
"Twelve Miles Out" M-G-M
"Love" M-G-M
"Man, Woman and Sin" M-G-M
"The Cossacks" M-G-M
GILLESPIE, WILLIAM
"Horse Shy" Hollywood
GILLINGWATER, CLAUDE
"Naughty But Nice" First Nat'l.
"Fast and Furious" Univ.
"The Gorilla" First Nat'l.
"Husbands for Rent" Warner
"Little Shepherd of Kingdom Come" First Nat'l
GILMAN, FRED
"The Lone Ranger" Univ.
"The Lyin' Tamer" Univ.
"The Ambuscade" Univ.
"Fighting Texan" Univ.
GILMORE, BARNEY
"The Bandit's Son" F.B.O.
"Heroes in Blue" Worne
GILMORE, DOUGLAS
"The Kiss in a Taxi" Lasky
"Rough House Rosie" Lasky
GILMORE, HELEN
"Hot Heels" Univ.
GILMORE, LILLIAN
"Phantom Flyer" Univ.
"Home Sweet Home" John Gorman
"Frontier Courage" Univ.
"Fighting Texan" Univ.
"The Mojave Kid" F.B.O.
GIRARD, ANN
"Holding the Bag" Artclass
"Excess Relatives" Wm. M. Brown
"Special Delivery" Artclass
"The Thief Trapper" B. Goodman
GIRARD, JOS. W.
"In the First Degree" Sterling
"Rough House Rosie" Lasky
"Firemen! Save My Child" Lasky
"Tell It To Sweeney" Lasky
"The Silent Hero" Worne
"Arm of the Law" Univ.
"Lady Luck" McConnell-Pathe
"Stop That Man" Univ.
"The Night Flyer" James Cruze
"Partners in Crime" Lasky
GISH, LILLIAN
"The Wind" M-G-M
"The Enemy" M-G-M
GITTLESON, JUNE
"Glorious Fourth" Roach
GLADMAN, ANN
"Melting Millions" Pathe
GLAZER, BERNIE
"Nize People" West Bros.
GLASS, GASTON
"Sinews of Steel" Gotham
"A Gentleman Preferred" Monogram
"Better Days" Pacific Picts.
"The Gorilla" First Nat'l
"The Red Mark" James Cruze
"The Wife's Relations" Colum.
GLEASON, JAMES
"Betty's A Lady" Univ.
GLENDON, J. FRANK
"The Other Side" Epperson
"The Cross Breed" Bischoff
GLENN, RAYMOND
"Temptations of a Shop Girl" Chad.
GOEBEL, ART
"The Air Patrol" Univ.
"Won in the Clouds" Univ.
GOES IN THE LODGE (Indian)
"Wyoming" M-G-M
GOLDEN, SYDNEY
"The Fightin' Comeback" Action
"What Every Ice Man Knows" Roach
"Better Days" Pacific Picts.
"Sugar Daddies" Roach
GOMEZ, INEZ
"The King of Kings" DeMille
GOODALL, GRACE
"The Opening Night" Colum.
GOODWIN, ALINE
"The Scarlet Arrow" Univ.
GOODWIN, HAROLD
"College" U. A.
"Snow Bound" Tiffany
"Her Summer Hero" F. B. O.
"The Cheer Leader" Gotham
GOODWIN, LES
"Winnie Be Good" West Bros.
GORCEY, BERNARD
"Abie's Irish Rose" Lasky
GORDON, BOBBY
"The Jazz Singer" Warner
"A Race for Life" Warner
GORDON, BRUCE
"The Sonora Kid" F.B.O.
"The Poor Nut" First Nat'l
"The Isle of Sunken Gold" Levine-Webb
"Under the Tonto Rim" Lasky
"Anyone Seen Kelly?" Univ.
"Partners in Crime" Lasky
GORDON, EDNA
"Desert Dust" Univ.
"The King of Kings" DeMille
GORDON, EDWARD
"The Boy of the Streets" Trem Carr
"Westward Whoa!" C. Hutchinson
GORDON, GRACE
"Serenade" Lasky
GORDON, JACK
"Argentina" Ajuria
GORDON, JAMES
"Wanted! A Coward" Clements
"Dad's Choice" Hollywood
"Publicity Madness" Fox
"Cancelled Debt" Sterling
"Wolf Fangs" Fox
"The Escape" Fox
GORDON, JULIA SWAYNE
"Children of Divorce" Lasky
"Wings" Lasky
"The King of Kings" DeMille
"13 Washington Square" Univ.
"The Smart Set" M-G-M
GORDON, MARY
"Naughty Nanette" F.B.O.
"Clancy's Kosher Wedding" F.B.O.
"The Old Code" Schlank
GORDON, MAUDE TURNER
"Cheating Cheaters" Univ.
"Home Made" First Nat'l.
"The Wizard" Fox
"Sporting Goods" Lasky
GORDON, ROBERT
"Mountains of Manhattan" Gotham
"Sinews of Steel" Gotham
GORDON, VERA
"Cohens and Kellys in Paris" Univ.
GORSMAN, BILL
"Finders Keepers" Univ.
GORE, ROSA
"The Prairie King" Univ.
"The Royal American" H. J. Brown
"Western Suffragettes" Univ.
GOUDAL, JETTA
"The Forbidden Woman" DeMille
GOUGH, JOHN
"Judgment of the Hills" F.B.O.
"Hook and Ladder" Series, F.B.O.
GOWING, GENE
"The Gold Getters" Guaranty
"Face Value" Sterling
GOWLAND, GIBSON
"The Broken Gate" Tiffany
"The Land Beyond the Law" 1st Nat'l
"Topsy and Eva" Feature
"Tired Business Men" Tiffa.
"Forgotten Women" Columbia
"Rose Marie" M-G-M
GRACE, DOC
"I'll Be There" Univ.
GRAHAM, BETTY JANE
"The Way of All Fish" Hutchinson
GRAN, ALBERT
"Children of Divorce" Lasky
"Seventh Heaven" Fox
"Soft Cushions" MacLean
"Hula" Lasky
"Four Sons" Fox
"The Blue Danube" DeMille
"We Americans" Univ.
GRANGE, RED
"The Motor Maniac" F. B. O.
GRANT, LAWRENCE
"Evening Clothes" Lasky
"Service for Ladies" Lasky
"Gentleman of Paris" Lasky
"Serenade" Lasky
"Doomsday" Lasky
"Red Hair" Lasky
GRAVES, RALPH
"Rich Men's Sons" Columbia
"The Swell Head" Columbia
"A Reno Divorce" Warner
"The Cheer Leader" Gotham
"That Certain Thing" Colum.
GRAVINA, CESARE
"Cheating Cheaters" Univ.
"The Wedding March" Von Stroheim
"Trail of '98" M-G-M
"Road to Romance" M-G-M
"Meet the Prince" Univ.
"The Divine Woman" M-G-M
"The Man Who Laughs" Univ.
GRAY, ARNOLD
"The Sling Shot Kid" F.B.O.
"The Dog Wins" Pathe-McConnell
GRAY, BOB
"What Women Did For Me" Roach
"Sailors Beware" Roach
"Love 'Em and Feed 'Em" Roach
GRAY, GEORGE
"The Flying Boob" Grace Lewis
GRAY, GILDA
"The Devil Dancer" S. Goldwyn
GRAY, LAWRENCE
"Ankles Preferred" Fox
"The Callahans and the Murphys" M-G-M
"After Midnight" M-G-M
"Pajamas" Fox
"Ladies Must Dress" Fox
"Love Hungry" Fox
GRAY, "TIPPY"
"Breakfast at Sunrise" First Nat'l.
GREEN, DUKE
"Hills of Peril" Fox
GREENWOOD, CHARLOTTE
"Baby Mine" M-G-M
GREENWOOD, WINIFRED
"The King of Kings" DeMille
"Lonesome Ladies" First Nat'l
GREGORY, EDNA
"Duck Out" Christie
GREY, GLORIA
"Horns and Orange Blossoms" Univ.
"Blake of Scotland Yard" Univ.
"The Lyin' Tamer" Univ.
"Hound of Silver Creek" Univ.
"Put 'em Up" Univ.
"The Thrill Seekers" H. V. Prod.
"On the Cuff" H. V Prod
GREY, MARGARET
"Arizona Cyclone" Univ.
"Lady Luck" McConnell-Pathe

PLAYERS *and their* PRODUCTIONS

GREY, VIRGINIA
"Uncle Tom's Cabin" Univ.
GRIBBON, EDDIE
"Cheating Cheaters" Univ.
"The Callahans and the Murphys" M-G-M
"Buck Privates" Univ.
"Stop That Man" Univ.
"Night Life" Tiffany
"Streets of Shanghai" Tiffany
"The Clash" Tiffany-Stahl
GRIBBON, HARRY
"Chinatown Charlie" First Nat'l
GRIFFITH, CORINNE
"The Garden of Eden" U.A.
GRIFFITH, FRANK
"Wizard of the Saddle" F.B.O.
GRIFFITH, JULIA
"See You in Jail" First Nat'l
GRIFFITH, RAYMOND
"Wedding Bills" Lasky
"Time For Love" Lasky
GRIPP, HARRY
"The Scourge of the Little 'C' " Fox
"Blood Will Tell" Fox
GUARD, ANN
"Crazy to Marry" Artclass
GUARD, KIT
"The Wise Cracker" Series F.B.O.
"The Beauty Parlor" Series F.B.O.
"A Moment of Temptation" F.B.O.
"Dead Man's Curve" F.B.O.
"Legionnaires in Paris" F.B.O.
GUBBINS, TOM
"Shanghai Bound" Lasky
GUETTA, RENE
"Sadie Thompson" United Artists
GUILFOYLE, PATSY
"Wild Born" Trem Carr
"Ridin' Luck" Trem Carr
"Gun Hand Harrison" Trem Carr
GUILLAUME, MARCEL
"Honeymoon Hate" Lasky
GUIOL, CLARA
"The Lighter That Failed" Roach
GUISE, TOM
"The Claw" Univ.
"Wedding Bills" Lasky
GULLIVER, DOROTHY
"Luck's Lottery" Univ.
"The Collegians" Univ.
"One Glorious Scrap" Univ.
"Arm of the Law" Univ
"Dog of the Regiment" Warner
"The Wild West Show" Univ.
"Honeymoon Flats" Univ.
"Be Yourself" Univ.
GYTON, GEORGE
"Crazy to Marry" Artclass
"Motor Mania" Artclass
"All Ashore" Artclass
HADLEY, BERT
"The King of Kings" DeMille
"Flying U Ranch" F.B.O.
HAGNEY, FRANK S.
"All Aboard" First Nat'l.
"Fangs of Justice" Bischoff
"The Frontiersman" M-G-M
"One Round Hogan" Warner
"The Rawhide Kid" Univ.
"On Your Toes" Univ.
HAIG, DOUGLAS
"The Family Group" Roach
HAINES, THOMAS
"Beauty Shoppers" Tiffany
HAINES, ROBERT T.
"Meet the Prince" Univ.
"The Noose" First Nat'l.
HAINES, WILLIAM
"Spring Fever" M-G-M
"West Point" M-G-M
"The Smart Set" M-G-M
HALE, ALAN
"Vanity" DeMille
"Wreck of the Hesperus" DeMille
"The Leopard Lady" DeMille
"Skyscraper" DeMille
HALE, CREIGHTON
"The Cat and the Canary" Univ.
"Flying for the Moon" U. S. Aviation
"Thumbs Down" Sterling
"Rose Marie" M-G-M
HALE, GEORGIA
"Hills of Peril" Fox
"The Rawhide Kid" Univ.
"The Last Moment" Premier
"The Wheel of Destiny" Worne
"Western Suffragettes" Univ.
HALEY, JACK
"Broadway Madness" Burton King
HALL, BEN
"Baby Brother" Roach
"For Ladies Only" Colum.
"Some Hero" Reel-Art
"Monkey Shine" Univ.
"Mistakes Will Happen" Univ.
HALL, EDNA
"The Bare Co-Ed" Hutchinson
HALL, EVELYN
"My Best Girl" United Artists
"Hell's Angels" Caddo
HALL, GEORGE TOWNE
"Unhitched Sweeties" Wm. M. Brown
"Crazy To Fly" Christie
"Scared Pink" Christie
HALL, HERBERT
"Pitfalls of Passion" S. S. Millard
HALL, JAMES
"Ritzy" Lasky
"Senorita" Lasky
"Rolled Stockings" Lasky
"Swim, Girl, Swim" Lasky
"Four Sons" Fox
"Atlantic City" Fox
"Hell's Angels" Caddo
"Silk Legs" Fox
"Fighting Texan" Univ.
HALL, JOHN
"The Wild West Show" Univ.
HALL, SHERRY
"Motor Mania" Artclass
HALLET, AL
"Laddy Be Good" Bill Cody
"What Women Did for Me" Roach
"Assistant Wives" Roach
"The Sting of Stings" Roach
"The Second One Hundred Years" Roach
"The Lighter That Failed" Roach
"The Way of All Pants" Roach
"Fighting Fathers" Roach
HALLOR, RAY
"Quarantined Rivals" Gotham
"Fighting Fathers" Roach
"The Ghost Ship" Tiffany
"Inside Prison Walls" Pathe-McConnell
"The Clash" Tiffany-Stahl
HAMILTON, LLOYD
"His Better Half" Educational
"At Ease" Educa.
"New Wrinkles" Educa.
"Papa's Boy" Educa.
HAMILTON, MAHLON
"Home Sweet Home" John Gorman
"What Price Love" Schlank
HAMILTON, MARK
"City of Shadows" F.B.O.
"The Sonora Kid" F.B.O.
"The Fight for the Water Hole" Pioneer
"Little Shepherd of Kingdom Come" First Nat'l
HAMILTON, NEIL
"The Joy Girl" Fox
"Grip of the Yukon" Univ.
"The Ten Modern Commandments" Lasky
"Arm of the Law" Univ.
"The Spotlight" Lasky
"The Showdown" Lasky
HAMMOND, ARTHUR
"Modern Daughters" Carr
"Play Ball" Artclass
HAMMOND, CHARLES
"Tempest" U. A.
HAMMOND, MAJ. CLAUDE
"Under the Mexican Flag" Hammond.
"Savages of the South Seas" Hammond
"Canadian Adventures" Hammond
"World Wide" Series, Hammond
"Canadian" Series, Hammond
HAMON, LOUIS
"Village Days" Belmont
HAMPTON, RAYE
"The Ridin' Rowdy" Action
"Pals in Peril" Action
"The Obligin' Buckaroo" Action
HANDFORTH, RUTH
"Closed Gates" Sterling
"The Cruel Truth" Sterling
HANNEFORD, "POODLES"
"Plumb Dumb" Educa.
"Circus Capers" Educa.
HANSEN, EINAR
"Children of Divorce" Lasky
"Fashions for Women" Lasky
"The Woman on Trial" Lasky
Died June 3, 1927
HANSON, LARS
"Captain Salvation" M-G-M
"The Wind" M-G-M
"Buttons" M-G-M
"The Divine Woman" M-G-M
HARDY, OLIVER
"Why Girls Love Sailors" Roach
"Fluttering Hearts" Roach
"With Love and Hisses" Roach
"Sailors Beware" Roach
"Do Detectives Think?" Roach
"Flying Elephants" Roach
"Assistant Wives" Roach
"Sugar Daddies" Roach
"No Man's Law" Roach
"The Second One Hundred Years" Roach
"The Lighter That Failed" Roach
"The Call of the Coocoo" Roach
"Love 'Em and Feed 'Em" Roach
"Putting Pants on Phillip" Roach
"Hats Off" Roach
"Leave 'Em Laughing" Roach
"The Battle of the Century" Roach
"The Finishing Touch" Roach
HARDY, SAM
"Life of Riley" First Nat'l
"A Texas Steer" First Nat'l.
"Burning Up Broadway" Sterling
HARLAN, KENNETH
"Cheating Cheaters" Univ.
"Midnight Rose" Univ.
"Wilful Youth" D. FitzGerald
"Stage Kisses" Colum.
"Streets of Shanghai" Tiffany
"Fallen Angels" Univ.
HARLAN, OTIS
"The Student Prince" M-G-M
"Dad's Choice" Hollywood
"Grip of the Yukon" Univ.
"I'll Be There" Univ.
"A Pair of Silk Stockings" Univ.
"Galloping Fury" Univ.
"The Shepherd of the Hills" First Nat'l.
"Thoroughbreds" Univ.
"Be Yourself" Univ.
HARMON, PAT
"The Other Side" Epperson
"Flying for the Moon" U. S. Aviation
"Snow Bound" Tiffany
"Hazardous Valleys" Lackey
"Lightning" Tiffany
"By Best Girl" United Artists
"The Ghost Ship" Tiffany
"The Warning" Colum.
HARR, SILVER
"Smackum Alley" Wilcox & Wolcott
HARREL, DEAN
"The Way of all Flesh" Lasky
HARRIS, EDWARD
"Smackum Alley" Wilcox & Wolcott
"Jake, the Plumber" F.B.O.
"Forgotten Women" Columbia
"The Hollywood Dressmaker" Sanford
HARRIS, IVY
"Gentleman of Paris" Lasky
"Loves of an Actress" Lasky
HARRIS, MARCIA
"Back Stage" Tiffany
HARRIS, MILDRED
"Husband Hunters" Tiffany
"She's My Baby" Sterling
"Out West" Al Nathan
"The Swell Head" Columbia
"Rose of the Bowery" Hartford
"Out of the Past" D. FitzGerald
"The Girl From Rio" Gotham
"The Adventurous Soul" H. V. Prod.
"Heart of a Follies Girl" First Nat'l
HARRISON, CAREY
"Buck Privates" Univ.
HARRISON, JIMMY
"Cheating Cheaters" Christie
"Husband Hunters" Tiffany
"Queer Ducks" Christie
"Back Stage" Tiffany
"Dead Easy" Christie
"Hot Papa" Christie
"Scared Pink" Christie
"Nifty Nags" Christie
"The Wife's Relations" Colum.
HARRON, JOHN
"Closed Gates" Sterling
"I'll Be There" Univ.
"A Pair of Silk Stockings" Univ.
"The Bad Little Good Girl" Chad.
"Once and Forever" Tiffany
"Night Life" Tiffany
"Finders Keepers" Univ.

PLAYERS *and their* PRODUCTIONS

HART, ALBERT
"Blake of Scotland Yard" Univ.
"The Devil's Twin" Maloney
"The Boss of Rustler's Roost" Maloney
"The Ballyhoo Buster" Action
"Valley Beyond the Law" Maloney
HART, SUNSHINE
"Love's Languid Lure" Sennett
"My Best Girl" United Artists
"Smith's Burglar" Sennett
HARTIGAN, PAT
"Special Delivery" Lasky
"Too Many Crooks" Lasky
"Enchanted Island" Tiffany
"Bowery Rose" Burton King
"A Race for Life" Warner
"The Tenderloin" Warner
HARVEY, DONAL
"Smackum Alley" Wilcox & Wolcott
HARVEY, LEW
"Horseman of the Plain" Fox
HASBROUCK, OLIVE
"Argentina" Ajuria
"Wild Wallops" Christie
"The Shamrock and the Rose" Chad.
HASLETT, JESSIE
"Seventh Heaven" Fox
HASSON, JAMIEL
"Two Arabian Knights" Caddo
HATHAWAY, JEAN
"Fangs of Destiny" Univ.
HATTON, DICK
"Doc's Dog" Van Pelt
"Horse Shy" Hollywood
HATTON, RAYMOND
"Fashions for Women" Lasky
"Firemen! Save My Child" Lasky
"Now We're in the Air" Lasky
"Partners in Crime" Lasky
HAUPT, ULLRICH
"Tempest" U. A.
HAVER, PHYLLIS
"No Control" Metro.
"The Little Adventuress" DeMille
"The Way of all Flesh" Lasky
"Rejuvenation of Aunt Mary" Metro
"The Fighting Eagle" DeMille
"The Wise Wife" DeMille
"Chicago" DeMille
HAYDEN, CAROLYNNE
"Chinatown Charlie" First Nat'l
HAYDEN, NORA
"Sinews of Steel" Gotham
HEARN, EDWARD
"Pals in Peril" Action
"The King of Kings" DeMille
"Hero on Horseback" Univ.
"Hook and Ladder" Series, F.B.O.
"The Harvester" F.B.O.
"The Desert Pirate" F. B. O.
"Fighting Redhead" F.B.O.
"The Yellow Cameo" Pathe
HEBERT, HENRY
"One Chance in a Million" Gotham
"Laddy Be Good" Bill Cody
"The Clean-Up Man" Univ.
"The Scarlet Arrow" Univ.
"The Girl From Rio" Gotham
"The Cross Breed" Bischoff
"The Dog Wins" Pathe-McConnell
HECK, STANTON
"The King of Kings" DeMille
"The House of Courage" F.B.O.
"Branded Sombrero" Fox
"Lady Raffles" Colum.
HEIM, ED
"Pitfalls of Passion" S. S. Millard
HELLAR, GLORIA
"Galloping Thunder" Custer
"The Bandit's Son" F.B.O.
"The Cross Breed" Bischoff
HELLUM, BARNEY
"The College Kiddo" Sennett
"Love In a Police Station" Sennett
"A Social Error" Darmour
"All Washed Up" Darmour
HEMPHILL, FRANK
"The Blood Ship" Colum.
HENDERSON, DELL
"The Crowd" M-G-M
"The Patsy" M-G-M
"Do It Again" First Nat'l
HENDERSON, JACK
"Oh Mummy" Christie
HENDRICKS, BEN, JR.
"The Motor Maniac" F. B. O.
"Birds of Prey" Colum.
"Out All Night" Univ.
"My Friend From India" DeMille
HENDERSON, THEODORE
"The Mojave Kid" F.B.O.

HENDRICK, DUDLEY
"Flying U Ranch" F.B.O.
HENRY, GALE
"Bigger and Better Blondes" Roach
"Break Away" Christie
"What Women Did For Me" Roach
"Stranded" Sterling
"The Wild West Show" Univ.
HERBERT, HOLMES
"Mr. Wu" M-G-M
"The Heart of Salome" Fox
"The Great Mail Robbery" F.B.O.
"Slaves of Beauty" Fox
"East Side—West Side" Fox
"Gentlemen Prefer Blondes" Lasky
"The Silver Slave" Warner
HERBERT, HUGH
"Husbands for Rent" Warner
HERMAN, HELENE
"Lady Cristi Linda" Fox
HERRICK, JACK
"The Second One Hundred Years" Roach
"The Hollywood Dressmaker" Sanford
HERRING, AGGIE
"The Princess from Hoboken" Tiff.
"Finnegan's Ball" Graf
"The Gorilla" First Nat'l.
"That Certain Thing" Colum.
HERSHOLT, JEAN
"The Student Prince" M-G-M
"The Viennese Lover" Univ.
"Beggars of Love" Lasky
"The Symphony" Univ.
"13 Washington Square" Univ.
"Abie's Irish Rose" Lasky
HEUSTON, ALFRED
"The Iron Rider" Goodwill
"Splitting the Breeze" F.B.O.
"Two Arabian Sights" Al Nathan
"The Desert Pirate" F. B. O.
HIATT, RUTH
"Smith's Tony" Sennett
"Smith's Cook" Sennett
"Smith's Candy Shop" Sennett
"Smith's Cousin" Sennett
"Smith's Modiste Shop" Sennett
"Smith's Holiday" Sennett
"Smith's Restaurant" Sennett
"Smith's Bargain" Sennett
"Smith's Burglar" Sennett
HICKMAN, BELLE STANTON
"Mystery House" Marilyn Mills
HIERS, WALTER
"Husband Hunters" Tiffany
"Beware of Widows" Univ.
"The Motor Maniac" F.B.O.
"The Bad Little Good Girl" Chad.
"The Girl From Gay Paree" Tiffany
"Blondes By Choice" Gotham
"Night Life" Tiffany
HIGGINS, BOBBY
"Wild Wallops" Christie
HILBURN, BETTY
"Broadway Madness" Burton King
HILL, DORIS
"Rough House Rosie" Lasky
"Beauty Shoppers" Tiffany
"Tell It To Sweeney" Lasky
"Figures Don't Lie" Lasky
"Tillie's Punctured Romance" Christie
HILL, JOSEPHINE
"Two-Gun of the Tumbleweed" Maloney
"The Danger Signal" Univ.
"The Devil's Twin" Maloney
"Heroes of the Wild" Levine-Webb
HILL, THELMA
"The Wise Cracker" Series F.B.O.
"The Beauty Parlor" Series F.B.O.
"The Fair Co-Ed" M-G-M
"Dumb Daddies" Roach
HILLIARD, ERNEST
"The Scorcher" H. J. Brown
"The Midnight Watch" Carr
"Modern Daughters" Carr
"Smile, Brother, Smile" First Nat'l
"Devil Dog" Schlank
"The Silent Hero" Worne
"The Racing Fool" H. J. Brown
"The Crystal Cup" First Nat'l
"Broadway After Midnight" Krelbar
"The Wheel of Destiny" Worne
"Bowery Rose" Burton King
"The Noose" First Nat'l.
"Burning Up Broadway" Sterling
"Lady Raffles" Colum.
HILLIARD, JOHN
"Robinson and Crusoe" Fox

HINES, JOHNNY
"All Aboard" First Nat'l.
"White Pants Willie" First Nat'l.
"Home Made" First Nat'l.
"Chinatown Charlie" First Nat'l
HISLE, BETSY ANN
"The Way of All Flesh" Lasky
"Sorrell and Son" Feature
HITCHCOCK, RAYMOND
"Tired Business Men" Tiffa.
HOEFLI, JOCKEY
"Silver Valley" Fox
HOFFMANN, OTTO F.
"Beware of Widows" Univ.
"The Stolen Bride" First Nat'l.
"Painted Ponies" Univ.
"The Fourflusher" Univ.
"The Siren" Colum.
"Rinty of the Desert" Warner
HOGAN, JAMES
"Mountains of Manhattan" Gotham
HOLDEN, HARRY
"The Gay Defender" Lasky
HOLDERNESS, FAY
"Salvation Jane" F.B.O.
"The Call of the Coocoo" Roach
HOLDING, THOMAS
"The Terrible People" Pathe
"Satan and the Woman" Burton King
HOLLOWAY, CAROL
"The Whirlwind of Youth" Lasky
"Jake, the Plumber" F.B.O.
"The Gambler's Game" F.B.O.
HOLMES, FRED
"Three A. M." Artclass
HOLMES, IONA
"Mad Hour" First Nat'l
HOLMES, LEON
"Frisco Sally Levy" M-G-M
"The King of Kings" DeMille
"The Shamrock and the Rose" Chad.
HOLMES, MILTON
"His Country" DeMille
HOLMES, PEE WEE
"The Empty Saddle" Univ.
"Spurs and Spark Plugs" Univ.
"Luck's Lottery" Univ.
"The Fearless Rider" Univ.
"One Glorious Scrap" Univ.
"Galloping Fury" Univ.
"Denver Dude" Univ.
"The Trail Riders" Trem Carr
"The Painted Trail" Trem Carr
"Trailin' Back" Trem Carr
HOLMES, STUART
"The Fighting Don" Talmadge
"Flying for the Moon" U. S. Aviation
"Cowboys Cry For It" Roach
"Devil Dog" Schlank
"The Lovin' Fool" Sierra
"Polly of the Movies" J. Ormont
"The Man Who Laughs" Univ.
"Beware of Married Men" Warner
"Burning Daylight" First Nat'l
HOLMES, TAYLOR
"Their Second Honeymoon" Gaiety
"Masonic" Gaiety
"Harold, the Last of the Saxons" Gaiety
HOLT, JACK
"The Tigress" Columbia
"The Warning" Colum.
"The Smart Set" M-G-M
HOLTZ, TENEN
"Frisco Sally Levy" M-G-M
"The Grey Hat" M-G-M
"Trail of '98" M-G-M
"Bringing Up Father" M-G-M
"Cloaks and Suits" M-G-M
HOMANS, ROBERT
"The Prairie King" Univ.
"Mountains of Manhattan" Gotham
"The Fightin' Comeback" Action
"Pals in Peril" Action
"The Lost Limited" H. J. Brown
"Fast and Furious" Univ.
HOPKINS, JOHN
"Who's Who" Lange Joy
"The Helpless Helper" Lange Joy
"A Gentleman Preferred" Monogram
"Show Nite" Lange Joy
HOPPER, HEDDA
"Children of Divorce" Lasky
"Wings" Lasky
"Matinee Ladies" Warner
"His Brother From Brazil" M-G-M
"Black Tears" John Gorman
"One Woman To Another" Lasky
"The Cruel Truth" Sterling
"The Drop Kick" First Nat'l
"A Reno Divorce" Warner

PLAYERS *and their* PRODUCTIONS

"The Port of Missing Girls" Brenda
"Love and Learn" Lasky
HORN, CAMILLA
"Tempest" U. A.
HORTON, CLARA
"The Fightin' Comeback" Action
"Pals" Warner
"Sailor Izzy Murphy" Warner
HORTON, EDWARD EVERETT
"Dad's Choice" Hollywood
"Find the King" Hollywood
"No Publicity" Hollywood
"Behind the Counter" Hollywood
"Scrambled Wedding" Hollywood
"Horse Shy" Hollywood
"Call Again" Hollywood
"Vacation Waves" Hollywood
HOSKINS, FLORENCE
"Keep Smiling" Roach
HOSKINS, JANE
"Chicken Feed" Roach
"Olympic Games" Roach
"Glorious Fourth" Roach
"Keep Smiling" Roach
HOUSE, NEWTON
"Clearing the Trail" Univ.
"Winged Hoofs" Univ.
"The Red Death" Univ.
"The Untamed" Univ.
"Riding Gold" Univ.
"Racing Wizard" Univ.
"Riding Whirlwind" Univ.
HOUSMAN, ARTHUR
"Rough House Rosie" Lasky
"Publicity Madness" Fox
"Very Confidential" Fox
"The Spotlight" Lasky
"Partners in Crime" Lasky
HOWARD, CONSTANCE
"The Night Bride" Metropolitan
"The Poor Millionaire" Talmadge
"The Magic Flame" Goldwyn
"The Cruel Truth" Sterling
"The Smart Set" M-G-M
HOWARD, DICK
"Cyclone of the Range" F.B.O.
HOWARD, GERTRUDE
"Uncle Tom's Cabin" Univ.
"On Your Toes" Univ.
HOWELL, HAZEL
"What Every Girl Should Know" Warner
"A Perfect Gentleman" Monty Banks
"The Way of All Pants" Roach
"Tell It to the Judge" Roach
HOWELL, YVONNE
"Fashions for Women" Lasky
"The Great Mail Robbery" F.B.O.
"The Million Dollar Sap" Imperial
HOWES, REED
"Rough House Rosie" Lasky
"The Scorcher" H. J. Brown
"The Lost Limited" H. J. Brown
"The Romantic Rogue" H. J. Brown
"The Royal American" H. J. Brown
"The Racing Fool" H. J. Brown
"Say It With Sables" Columbia
"Ladies' Night in a Turkish Bath" First Nat'l.
HOWLAND, CLIFFORD
"The Secret Studio" Fox
"Rich But Honest" Fox
HOY, DANNY
"The Wedding March" Von Stroheim
"I'll Be There" Sierra
HOYT, ARTHUR
"Tillie the Toiler" M-G-M
"Rejuvenation of Aunt Mary" Metro
"The Ten Modern Commandments" Lasky
"Shanghai Bound" Lasky
"A Texas Steer" First Nat'l.
"Husbands for Rent" Warner
"Home, James" Univ.
HOYT, REATA
"Fangs of Vengeance" Van Pelt
"Better Days" Pacific Picts.
HOXIE, JACK
"Heroes of the Wild" Levine-Webb
HUFF, HERMINE
"Monkey Business" West Bros.
HUGHES, GARETH
"The Whirlwind of Youth" Lasky
"In the First Degree" Sterling
"Better Days" Pacific Picts.
"Broadway After Midnight" Krelbar
"Heroes in Blue" Worne
"Comrades" J. Ormont
HUGHES, LLOYD
"Too Many Crooks" Lasky
"The Stolen Bride" First Nat'l.
"American Beauty" First Nat'l
"No Place To Go" First Nat'l.
"Sailors' Wives" First Nat'l
"Do It Again" First Nat'l
HULETTE, GLADYS
"Bowery Rose" Burton King
HUME, JIMMIE
"Ham and Herring" West Bros.
"Nize People" West Bros.
HUMES, FRED
"The Empty Saddle" Univ.
"Spurs and Spark Plugs" Univ.
"Luck's Lottery" Univ.
"The Fearless Rider" Univ.
"One Glorious Scrap" Univ.
"Put 'em Up" Univ.
"Arizona Cyclone" Univ.
"Circus Rookies" M-G-M
HUMMEL, WILSON
"The Sling Shot Kid" F.B.O.
"Ladies Must Dress" Fox
"See You Later" Sierra
HUMPHREY, ORRAL
"Broadway Madness" Burton King
HUMPHREY, WILLIAM
"Yours to Command" F.B.O.
"City of Shadows" F.B.O.
"Temptations of a Shop Girl" Chad.
"Broadway After Midnight" Krelbar
"Drums of Love" United Artists
HUNT, JAY
"Captain Salvation" M-G-M
"The Poor Millionaire" Talmadge
"The Harvester" F.B.O.
"Better Days" Pacific Picts.
HUNT, MADGE
"Chinatown Charlie" First Nat'l
HUNTLY, FRED
"The King of Kings" DeMille
HUNTOON, HELEN
"Good Scout" Al Nathan
"Dumb Bells" Al Nathan
HURLOCK, MADELINE
"The College Kiddo" Sennett
"Love In a Police Station" Sennett
"Catalina Here I Come" Sennett
"For Sale a Bungalow" Sennett
"The Bull Fighter" Sennett
"The Beach Club" Sennett
HURST, BRANDON
"Seventh Heaven" Fox
"The King of Kings" DeMille
"Love" M-G-M
"High School Hero" Fox
"The Man Who Laughs" Univ.
HURST, PAUL
"The Devil's Saddle" First Nat'l
"Buttons" M-G-M
"Red Raiders" First Nat'l
"Valley of the Giants" First Nat'l.
"The Cossacks" M-G-M
HUTCHINS, BOBBY
"Assistant Wives" Roach
"The Lighter That Failed" Roach
HUTTON, LUCILLE
"Plumb Dumb" Educa.
"Circus Capers" Educa.
"His Better Half" Educa.
"Batter Up" Educa.
HUTTON, BEULAH
"His Ticklish Predicament" Bray
HYAMS, JOHN
"Romance of an Actress" Chadwick
HYAMS, LEILA
"The Brute" Warner
"White Pants Willie" First Nat'l.
"The Bush Leaguer" Warner
"One Round Hogan" Warner
"Branded Sombrero" Fox
"The Wizard" Fox
"The Red Dancer of Moscow" Fox
"City of Sin" Warner
HYMAN, B.
"The Dove" Feature
"The Hollywood Gold Digger" F. Caldwell
HYTTON, OLAF
"Pitfalls of Passion" S. S. Millard
ICHIOKA, TOSHIA
"The Man Without a Face" Pathe
"Streets of Shanghai" Tiffany
IMBODEN, DAVID
"The King of Kings" DeMille
INCE, RALPH
"Not For Publication" F.B.O.
"Shanghaied" F.B.O.
"South Sea Love" F.B.O.
"Chicago After Midnight" F.B.O.
INGRAHAM, LOIS
"The Gold Getters" Guaranty
IRVING, GEORGE
"The Bronco Twister" Fox
"Wings" Lasky
"Fangs of Justice" Bischoff
"Drums of the Desert" Lasky
"The Poor Millionaire" Talmadge
"Flood Waters" Lasky
"Shanghai Bound" Lasky
"Two Flaming Youths" Lasky
"The Port of Missing Girls" Brenda
"Feel My Pulse" Lasky
"Partners in Crime" Lasky
IRVING, WILLIAM J.
"Duck Out" Christie
"Cash and Carry" Christie
"No Sparking" Christie
"Giddy Gobblers" Christie
"Ham and Eggs at the Front" Warner
"Wild Wallops" Christie
"The Lost Whirl" Bray
"Fresh and a Devil" Bray
"Weak Knees" Bray
"Four Sons" Fox
"Easy Curves" Christie
"Coney Island" F. B. O.
"Swiss Movements" Christie
"Bride of the Colorado" Pathe-Bray-DeMille
"Red Hair" Lasky
ISTED, DOROTHEA
"Village Days" Belmont
"The Flying Horseman" (W. T.) Belmont
JACKSON, MARY ANN
"Smith's Tony" Sennett
"Smith's Cook" Sennett
"Smith's Candy Shop" Sennett
"Smith's Cousin" Sennett
"Smith's Modiste Shop" Sennett
"Smith's Holiday" Sennett
"Smith's Restaurant" Sennett
"Smith's Bargain" Sennett
"Smith's Burglar" Sennett
JACOBSON, H. J.
"Shanghaied" F.B.O.
JAIMISON, BUD
"Horns and Orange Blossoms" Univ.
"Ladies Beware" F.B.O.
"She's My Baby" Sterling
"Closed Gates" Sterling
"Buck Privates" Univ.
"Andy Nose His Onions" Univ.
"Jake, the Plumber" F. B. O.
"A Texas Steer" First Nat'l.
JAMES, GARDNER
"Eager Lips" Chadwick
"Ladies of Ease" Chad.
"Thou Shalt Not Kill" Furst-Wells
"Little Shepherd of Kingdom Come" First Nat'l
JAMES, GLADDEN
"Hound of Silver Creek" Univ.
"The Man Without a Face" Pathe
"Temptations of a Shop Girl" Chad.
"Driftin' Sands" F.B.O.
"The Girl He Didn't Buy" D. FitzGearld
JAMES, WALTER
"Rich Men's Sons" Columbia
"The Kid Brother" Lloyd
"The Irresistable Lover" Univ.
"The Blood Ship" Colum.
JANNINGS, EMIL
"The Way of All Flesh" Lasky
"The Street of Sin" Lasky
"The Last Command" Lasky
JARVIS, SIDNEY
"Caravan Trail" First Nat'l
"Circus Rookies" M-G-M
"The Wagon Show" First Nat'l
JEFFERSON, THOMAS
"Pals" Warner
JENNINGS, DE WITT
"Two Arabian Knights" Caddo
"The Great Mail Robbery" F.B.O.
"The Cloud Rider" H. V. Prod.
"Home Made" First Nat'l.
"The Night Flyer" James Cruze
JENSEN, EULALIE
"The Heart Thief" Metropolitan
"Baby Brother" Roach
"The Kiss in a Taxi" Lasky
"The King of Kings" DeMille
"Uncle Tom's Cabin" Univ.
"Figures Don't Lie" Lasky
"Freckles" F. B. O.
JESSEL, GEORGE
"Ginsberg the Great" Warner
"Sailor Izzy Murphy" Warner
JEWEL, AUSTEN
"Blood Will Tell" Fox
"Wild Geese" Tiffany
JEWEL, BETTY
"Arizona Bound" Lasky
"Last Outlaw" Lasky

PLAYERS *and their* PRODUCTIONS

"JIGGS" (DOG)
"Flaming Fathers" Roach
"What Every Ice Man Knows" Roach
JOHNS, BERTRAM
"The Claw" Univ.
"The Lovin' Fool" Sierra
JOHNSON, CARMENCITA
"The Way of All Flesh" Lasky
"The Wind" M-G-M
JOHNSON, ERNEST W.
"The Street of Sin" Lasky
JOHNSON, NOBLE
"Vanity" DeMille
"Topsy and Eva" Feature
"The King of Kings" DeMille
"Soft Cushions" MacLean
"The Yellow Cameo" Pathe
"The Black Ace" Maloney
JOHNSTON, JOHN W.
"The Black Diamond Express" Warner
"Flying Luck" Action
JOHNSTON, JULANNE
"Venus of Venice" First Nat'l.
"The All American" Paddock
"Good Time Charley" Warner
"Her Wild Oat" First Nat'l
JOHNSTON, JUNIOR
"Winnie Winkle the Breadwinner" West Bros.
JOHNSTONE, LORIMER
"Midnight Rose" Univ.
JOLSON, AL
"The Jazz Singer" Warner
JONES, ED
"The Black Ace" Maloney
"Valley Beyond the Law" Maloney
JONES, BILLY "RED"
"Sky High Saunders" Univ.
"The Sky Rider" Univ.
"Phantom Flyer" Univ.
"Hound of Silver Creek" Univ.
"Vacation Waves" Hollywood
JONES, BUCK
"The Whispering Sage" Fox
"Hills of Peril" Fox
"Good as Gold" Fox
"Blood Will Tell" Fox
"Branded Sombrero" Fox
JONES, HARRY
"Soft Cushions" MacLean
JONES, OLIVER
"When the Law Rides" F. B. O.
"Texas Tornado" F.B.O.
JONES, PARKS
"Baby Brother" Roach
"The Hawk of the Hills" Pathe
"Salvation Jane" F.B.O.
"Fighting Fathers" Roach
JOY, AL
"Who's Who" Lange Joy
"The Helpless Helper" Lange Joy
"Show Nite" Lange Joy
"The Sappy Sleuth" Lange Joy
JOY, LEATRICE
"Vanity" DeMille
"The Angel of Broadway" DeMille
"The Blue Danube" DeMille
JOYCE, ALICE
"Sorrell and Son" Feature
"13 Washington Square" Univ.
"The Noose" First Nat'l
JOYCE, NATALIE
"The Whispering Sage" Fox
"Break Away" Christie
"The Circus Ace" Fox
"Wild Cat Law" Fox
"A Girl in Every Port" Fox
JUNE, MILDRED
"Daring Deeds" Worne
"The Snarl of Hate" Bischoff
JOYNER, JOYZELL
"Out of the Past" D. FitzGerald
JUNIOR, JOHN
"The Phantom Buster" Action
"My Best Girl" United Artists
KAHANAMOKU, DUKE P.
"The Isle of Sunken Gold" Levine-Webb
"Her Summer Hero" F. B. O.
KADJA
"The King of Kings" DeMille
KAINS, MAURICE
"The Yellow Cameo" Pathe
KALIZ, ARMAND
"Say It With Diamonds" Chadwick
"The Stolen Bride" First Nat'l.
"Fast and Furious" Univ.
"That's My Daddy" Univ.
"Temptations of a Shop Girl" Chad.
"The Love Mart" First Nat'l.
"The Wife's Relations" Colum.
KARLOFF, BORIS
"Let It Rain" MacLean
"The Meddlin' Stranger" Action
"Two Arabian Knights" Caddo
"The Phantom Buster" Action
"Soft Cushions" MacLean
"The Love Mart" First Nat'l.
KARNS, ROSCOE
"Ritzy" Lasky
"The Whirlwind of Youth" Lasky
"The Ten Modern Commandments" Lasky
"Beau Sabreur" Lasky
"The Symphony" Univ.
"Pigskin" Fox
KARR, "FAT"
"You're Next" Darmour
"Heavy Hikers" Darmour
"What Price Dough?" Darmour
"How High Is Up?" Darmour
"Campus Romeos" Darmour
"Wonders of the Waistline" Darmour
"Three Missing Links" Darmour
"Fleshy Devils" Darmour
"Tanks of the Wabash" Darmour
"Panting Poppers" Darmour
"Oui, Oui, Heidelberg" Darmour
"The Happy Trio" Darmour
KAY, ANN
"The Grey Streak" Balshofer
"The Gold Getters" Guaranty
KEANE, RAYMOND
"War Eagles" Univ.
"The Viennese Lover" Univ.
"Meet the Prince" Univ.
KEATON, BUSTER
"College" U. A.
"Steamboat Bill, Jr." U. A.
KECKLEY, JANE
"The King of Kings" DeMille
"The Country Doctor" DeMille
"The Angel of Broadway" DeMille
KEEFE, CORNELIUS
"The Poor Nut" First Nat'l
"Hook and Ladder" Series, F.B.O.
"A Moment of Temptation" F.B.O.
"Three's a Crowd" First Nat'l.
"The Light in the Window" Carr
"Come to My House" Fox
"Satan and the Woman" Burton King
"You Can't Beat the Law" Trem Carr
KEENER, HAZEL
"The Other Side" Epperson
"The Gingham Girl" F.B.O.
"The Scarlet Arrow" Univ.
"Westward Whoa!" Hutchinson
"The Way of All Fish" Hutchinson
KEITH, DONALD
"Special Delivery" Lasky
"The Whirlwind of Youth" Lasky
"The Way of all Flesh" Lasky
"The Cruise of the Hellion" Worne
"Broadway Madness" Burton King
"Wild Geese" Tiffany
"Comrades" J. Ormont
"Bare Knees" Gotham
KEITH, IAN
"What Every Girl Should Know" Warner
"Two Arabian Knights" Caddo
"A Man's Past" Univ.
KEITH, ISABELLE
"Camille" First Nat'l.
"The King of Kings" DeMille
"Very Confidential" Fox
KELLAR, LEON
"West Point" M-G-M
KELLY, JOHN
"Dressed to Kill" Fox
KELLY, LEO
"Branded Sombrero" Fox
"Fadasa" Furst-Wells
KELSEY, FRED
"Thirteenth Hour" M-G-M
"Soft Cushions" MacLean
"The Thirteenth Juror" Univ.
"The Gorilla" First Nat'l.
"Ladies Night in a Turkish Bath" First Nat'l
"The Tenderloin" Warner
KELSO, MAYME
"Vanity" DeMille
KELTON, GAEL
"Fadasa" Furst-Wells
"Thou Shalt Not Kill" Furst-Wells
KENNEDY, EDGAR L.
"Wedding Bills" Lasky
"The Gay Old Bird" Warner
"The Chinese Parrot" Univ.
"The Family Group" Roach
"The Finishing Touch" Roach
KEMP, MATTY
"The Romance of a Bathing Girl" Sennett
KENNEDY, MERNA
"The Circus" U. A.
KENNEDY, TOM
"Wife Savers" Lasky
"Firemen! Save My Child" Lasky
"Silver Valley" Fox
"Tillie's Punctured Romance" Christie
"Hold 'Em Yale" DeMille
KENNY, JACK
"Blake of Scotland Yard" Univ.
KENT, ARNOLD
"Evening Clothes" Lasky
"The Woman on Trial" Lasky
"The World at Her Feet" Lasky
"Hula" Lasky
"Beau Sabreur" Lasky
"The Showdown" Lasky
KENT, BARBARA
"War Eagles" Univ.
"The Small Bachelor" Univ.
"That's My Daddy" Univ.
"No Man's Law" Roach
"Stop That Man" Univ.
KENT, CRAUFURD
"See You in Jail" First Nat'l
"Rose of the Bowery" Hartford
"The All American" Paddock
"Little Mickey Grogan" F.B.O.
"The Foreign Legion" Univ.
"Wallflowers" F.B.O.
"Fallen Angles" Univ.
KENT, LARRY
"The Lovelorn" M-G-M
"Her Wild Oat" First Nat'l
"Heart of a Follies Girl" First Nat'l
"Mad Hour" First Nat'l
KENT, MARY
"The Whirlwind of Youth" Lasky
KENYON, DORIS
"Valley of the Giants" First Nat'l.
"Burning Daylight" First Nat'l
KENYON, EARL
"Through the Barbed Wire" J. Carroll
KERNOHAN, KARL
"Pitfalls of Passion" S. S. Millard
KERRY, NORMAN
"The Claw" Univ.
"The Unknown" M-G-M
"The Irresistible Lover" Univ.
"The Foreign Legion" Univ.
"Fallen Angels" Univ..
KEY, KATHLEEN
"Hey Hey Cowboy" Univ.
"Out West" Al Nathan
KILDARE, NORA
"The King of Kings" DeMille
KILLIAN, GLORIA
"Holy Mackerel" Christie
KING, CHARLES
"Flaming Fathers" Roach
"Winnie Be Good" West Bros.
"You Can't Beat the Law" Trem Carr
KING, EMMETT
"The Passionate Adventure" Goldwyn
KING, CLAUDE
"Singed" Fox
"Mr. Wu" M-G-M
"Becky" M-G-M
"The Hypnotist" M-G-M
"Love and Learn" Lasky
"Sporting Goods" Lasky
"Red Hair" Lasky
KING, JUDY
"A. W. O. L." Fox
"Little Bit," Baret
"The Flying Dutchman" Baret
"Funny Face" Series Baret
"The Spotlight" Lasky
KING, MARJORIE
"The Last Moment" Premier
"Man in the Rough" F.B.O.
KING TUT (Dog)
"Speedy" Lloyd
KINGSTON, NATALIE
"Lost at the Front" First Nat'l.
"Framed" First Nat'l
"The Harvester" F.B.O.
"Figures Don't Lie" Lasky
"The Port of Missing Girls" Brenda
KIRBY, DAVID (RED)
"The Sunset Derby" First Nat'l
"Rose of the Bowery" Hartford
"Arm of the Law" Univ.

PLAYERS *and their* PRODUCTIONS

KIRBY, WALTER
"Chinatown Charlie" First Nat'l
KIRK, BERTHA
"Find the King" Hollywood
KIRKWOOD, JAMES
"Million Dollar Mystery" Trem Carr
KISSEL, JOE
"Three A. M." Artclass
KITCHEN, DOROTHY
"The Bronco Twister" Fox
"The Way of All Flesh" Lasky
"The Renegade" F. B. O.
"Breed of the Sunset" F.B.O.
"Fangs of the Wild" F.B.O.
"The Bantam Cowboy" F.B.O.
KNOTT, LYDIA
"The King of Kings" DeMille
KNOWLAND, ALICE
"The King of Kings" DeMille
"Trail of Courage" F.B.O.
KOHLER, FRED
"Loves of Carmen" Fox
"Underworld" Lasky
"The City Gone Wild" Lasky
"The Blood Ship" Colum.
"Shootin' Irons" Lasky
"Open Range" Lasky
"The Gay Defender" Lasky
"The Showdown" Lasky
KOLB, JOHN
"Lost at the Front" First Nat'l.
"See You in Jail" First Nat'l
"The Gorilla" First Nat'l.
KOLKER, HENRY
"Rough House Rosie" Lasky
"The Kiss in a Taxi" Lasky
"Argentina" Ajuria
"Midnight Rose" Univ.
KORTMAN, ROBERT
"Hills of Peril" Fox
"Blood Will Tell" Fox
KOSLOFF, THEODORE
"The Little Adventuress" DeMille
"Womanwise" Fox
KOTSONAROS, GEORGE
"The Tender Hour" First Nat'l
"Catch as Catch Can" Gotham
"The Street of Sin" Lasky
"The Wizard" Fox
KOTTKA, OTTO
"The King of Kings" DeMille
KRAMER, IDA
"Abie's Irish Rose" Lasky
KRUGER, PAUL
"The First Auto" Warner
"The Heart of Maryland" Warner
"Pals" Warner
KUWA, GEORGE
"The Night Bride" Metropolitan
"The Chinese Parrot" Universal
"Melting Millions" Pathe
"White Pants Willie" First Nat'l.
"Beggars of Love" Lasky
"The Warning" Colum.
"The Showdown" Lasky
"Chinatown Charlie" First Nat'l
LA BISSONIERE, ERIN
"The Heart of Salome" Fox
"Million Dollar Mystery" Trem Carr
"The Light in the Window" Carr
"The Stronger Will" Burton King
LACKAYE, EDGAR
"The King of Kings" DeMille
LACKEY, EDWARD
"Thou Shalt Not Kill" Furst-Wells
LACKTEEN, FRANK
"The Hawk of the Hills" Pathe
"Melting Millions" Pathe
"The Warning" Columbia
LAGNEUER, CHARLES
"The Kiss in a Taxi" Lasky
LA GASSE, JEROME
"A Gentleman Preferred" Monogram
LAIDLAW, ETHAN
"Laddy Be Good" Bill Cody
"The Sonora Kid" F.B.O.
"The House of Courage" F.B.O.
"The Renegade" F. B. O.
"Phantom of the Range" F.B.O.
"When Danger Calls" Gotham
LAIDLAW, ROY
"Not For Publication" F.B.O.
"The Wild West Show" Univ.
LAKE, ALICE
"Roaring Fires" Lackey
"The Angel of Broadway" DeMille
"The Ghost Ship" Tiffany
LAKE, ARTHUR
"Cradle Snatchers" Fox
"The Irresistible Lover" Univ.
"Betty's A Lady" Univ.
"Sandwiches and Tea" Univ.
"Beware of Dogs" Univ.
"All Balled Up" Univ.
"Stop That Man" Univ.
"Back to Nature" Univ.
LAMONT, B. WAYNE
"Little Snow White" Cardinal
LAMONT, DIXIE
"The Devil Dog" Univ.
LAMORE, ISABELLE
"The Last Moment" Premier
LAMPHIER, FAY
"Flying Elephants" Roach
LANCASTER, CLIFF
"Doctor Quack" Christie
"The Bare Co-Ed" Hutchinson
LANCASTER, MISTER
"Whispering Sage" Fox
LAND, MARY
"The Last Moment" Premier
"A Social Error" Darmour
LANDI, LINDA
"His Country" DeMille
LANDIS, CULLEN
"Finnegan's Ball" Graf
"We're Gamblers" Lasky
"On to Reno" DeMille
"Broadway After Midnight" Krelbar
"The Broken Mask" Schlank
LANDIS, MARGARET
"Cloaks and Suits" M-G-M
LANDIS, WINIFRED
"A Gentleman Preferred" Monogram
"Lady Raffles" Colum.
LANE, CHARLES
"The Whirlwind of Youth" Lasky
"Service for Ladies" Lasky
"Sadie Thompson" United Artists
LANE, LUPINO
"A Half Pint Hero" Educa.
"Some Scout" Educa.
"Hello, Sailor" Educa.
LANE, NORA
"Don Mike" Thomson
"Arizona Nights" Thomson
"Jesse James" Thomson-Para. Spec.
"Flying U Ranch" F.B.O.
"When the Law Rides" F.B.O.
"The Pioneer Scout" Thomson-Para. Spec.
"Texas Tornado" F.B.O.
LANGDON, HARRY
"Long Pants" First Nat'l
"Three's a Crowd" First Nat'l.
LANGDON, LILLIAN
"What Every Girl Should Know" Warner
"Scrambled Wedding" Hollywood
"The Cheer Leader" Gotham
LANNING, FRANK
"The Kid Brother" Lloyd
"The Flying Horsemen" (W.T.) Belmont
LANOY, ANDRE
"Venus of Venice" First Nat'l.
LAPAN, CELIA
"The King of Kings" DeMille
LA PLANTE, LAURA
"Beware of Widows" Univ.
"The Cat and the Canary" Univ.
"I'll Be There" Univ.
"A Pair of Silk Stockings" Univ.
"Thanks for the Buggy Ride" Univ.
"Finders Keepers" Univ.
"Home, James" Univ.
LA RENO, DICK
"Spurs and Spark Plugs" Univ.
LARKIN, GEORGE
"Midnight Rose" Univ.
LA ROCQUE, ROD
"Resurrection" Inspir.-Carewe
"The Fighting Eagle" DeMille
"Stand and Deliver" DeMille
"Hold 'Em Yale" DeMille
LA RUE, FONTAIN
"Gold From Weepah" Bill Cody
LATIMER, BILLIE
"Chinatown Charlie" First Nat'l
LAUREL, STAN
"Eve's Love Letters" Roach
"Why Girls Love Sailors" Roach
"With Love and Hisses" Roach
"Sailors Beware" Roach
"Now I'll Tell One" Roach
"Do Detectives Think?" Roach
"Flying Elephants" Roach
"Sugar Daddies" Roach
"The Second One Hundred Years" Roach
"The Call of the Coocoo" Roach
"Putting Pants on Phillip" Roach
"Hats Off" Roach
"Leave 'Em Laughing" Roach
"The Battle of the Century" Roach
"The Finishing Touch" Roach
LA VERNE, JANE
"That's My Daddy" Univ.
LA VERNE, LUCILLE
"The Last Moment" Premier
LAVERTY, JEAN
"Matinee Ladies" Warner
"So This Is Love" Colum.
"Domestic Troubles" Warner
LAWRENCE, FLORENCE
"The Other Side" Epperson
LAWRENCE, LEE
"Savages?" Amer. Eagle
LEASE, REX
"Moulders of Men" F.B.O.
"Not For Publication" F.B.O.
"Clancy's Kosher Wedding" F.B.O.
"Cancelled Debt" Sterling
"The College Hero" Columbia
"The Texas Ranger" M-G-M
"Riders of the Dark" M-G-M
LEBEDEFF, IVAN
"The Angel of Broadway" DeMille
"The Forbidden Woman" DeMille
"Gallagher" DeMille
"Sin Town" Pathe
LEDERER, OTTO
"The King of Kings" DeMille
"Little Bit" Baret
"The Flying Dutchman" Baret
"The Shamrock and the Rose" Chad.
"The Jazz Singer" Warner
"Sailor Izzy Murphy" Warner
LELAND, HUGH
"Legion of the Condemned" Lasky
LEE, DUKE R.
"Terror of Bar X" Custer
"The Outlaw of Red River" Fox
"Buffalo Bill's Last Fight" Technicolor
"The Circus Ace" Fox
"Galloping Fury" Univ.
"Hot Heels" Univ.
"Valley Beyond the Law" Maloney
LEE, ETTA
"Camille" First Nat'l
LEE, FLORENCE
"The Little Buckaroo" F. B. O.
"The Bronc Stomper" Maloney
LEE, FRANCES
"Duck Out" Christie
"Jail Birdies" Christie
"Good as Gold" Fox
"Tie That Bull" Christie
"Short Socks" Christie
"Crazy To Fly" Christie
"Wedding Wows" Christie
"The Little Snob" Warner
"Splash Yourself" Christie
"Save the Pieces" Christie
LEE, JOCELYN
"Afraid to Love" Lasky
"The Kiss in a Taxi" Lasky
"Say It With Diamonds" Chadwick
"Back Stage" Tiffany
"The Ten Modern Commandments" Lasky
"Shanghai Bound" Lasky
LEE, GLORIA
"The Pinto Kid" F.B.O.
LEE, GWENDOLYN
"His Brother From Brazil" M-G-M
"After Midnight" M-G-M
"Her Wild Oat" First Nat'l
"Laugh Clown Laugh" M-G-M
LEE LEOTA
"Scrambled Wedding" Hollywood
LEE, LILA
"Million Dollar Mystery" Trem Carr
"You Can't Beat the Law" Trem Carr
LEE, LOLA
"The Interferin' Gent" Action
LEE, LOLITA
"Sinews of Steel" Gotham
LEGNEUR, AL
"Ham and Herring" West Bros.
"Nize People" West Bros.
LEIGH, FRANK
"Soft Cushions" MacLean
"The Way of All Pants" Roach
"The Tigress" Columbia
LEIGHTON, LILLIANNE
"California" M-G-M
"The Frontiersman" M-G-M
"Flaming Fathers" Roach
"By Whose Hand" Colum.
"The Fair Co-Ed" M-G-M
LEONARD, GUS
"Queer Ducks" Christie

PLAYERS *and their* PRODUCTIONS

LEONARD JAMES
"All Aboard" First Nat'l.
"The Cheer Leader" Gotham
LEONG, JAMES
"The Devil Dancer" Goldwyn
LEOPOLD, ARCHDUKE, of Austria
"Four Sons" Fox
LE ROUX, CARMEN
"Don Mike" Thomson
LESLIE, LILA
"Masonic" Gaiety
"Home Sweet Home" John Gorman
L'ESTRANGE, DICK
"The Empty Saddle" Univ.
"Spurs and Spark Plugs" Univ.
"Luck's Lottery" Univ.
"One Glorious Scrap" Univ.
"Arizona Cyclone" Univ.
"Desert Dust" Univ.
LEVINE, HELENE
"Frisco Sally Levy" M-G-M
LEWIS, GEORGE
"The Collegians" Univ.
"The Fourflusher" Univ.
"The Symphony" Univ.
"13 Washington Square" Univ.
"Honeymoon Flats" Univ.
"We Americans" Univ.
LEWIS, GRACE
"The Flying Boob" Grace Lewis
LEWIS, HARRY
"Motor Mania" Artclass
LEWIS MITCHELL
"Back to God's Country" Univ.
"Hard Boiled Haggerty" First Nat'l
"Beau Sabreur" Lasky
"The Tenderloin" Warner
LEWIS, RALPH
"The Sunset Derby" First Nat'l
"Arm of the Law" Univ.
"Casey Jones" Trem Carr
"Outcast Souls" Sterling
LEWIS, RICHARD
"The Last Moment" Premier
LEWIS, SHELDON
"Romance of an Actress" Chadwick
"Flying for the Moon" U. S. Aviation
"Hazardous Valleys" Lackey
"The Cruise of the Hellion" Worne
"The Hollywood Dressmaker" Sanford
"Marlie the Man-Killer" Pathe-McConnell
LEWIS, TOM
"The Callahans and the Murphys" M-G-M
"Steamboat Bill, Jr." U. A.
Died October 19, 1927
LEWIS, VERA
"Resurrection" Inspir.-Carewe
"The Broken Gate" Tiffany
"The Small Bachelor" Univ.
"What Happened to Father" Warn.
"Thumbs Down" Sterling
"Ramona" Inspir-Carewe
"Satan and the Woman" Burton King
LEWIS, WALTER
"Little Shepherd of Kingdom Come" First Nat'l
"The Passionate Adventure" Goldwyn
LIGGETT, LOUIS
"Lady Cristi Linda" Fox
LINCOLN, CARYL
"What Women Did For Me" Roach
"Sailors Beware" Roach
"Wolf Fangs" Fox
LINDLEY, BERT
"Pals in Peril" Action
LINGHAM, TOM
"Splitting the Breeze" F.B.O.
"Tom's Gang" F.B.O.
"The Bandit's Son" F.B.O.
"The Rawhide Kid" Univ.
"The Desert Pirate" F. B. O.
"Fangs of the Wild" F.B.O.
"The Bantam Cowboy" F.B.O.
"Man in the Rough" F.B.O.
"Trail of Courage" F.B.O.
LINOW, IVAN
"The Red Dancer of Moscow" Fox
LIPSON, JACK
"Chinatown Charlie" First Nat'l
LIPTON, JACK
"All Ashore" Artclass
LITTLEFIELD, LUCIEN
"The Cat and the Canary" Univ.
"Uncle Tom's Cabin" Univ.
"Cheating Cheaters" Univ.
"The Small Bachelor" Univ.
"My Best Girl" United Artists
"A Texas Steer" First Nat'l.
"Blonde for a Night" DeMille
"His Country" DeMille
LIVINGSTON, MARGARET
"The Secret Studio" Fox
"Sunrise" Fox
"Slaves of Beauty" Fox
"American Beauty" First Nat'l
"The Girl from Gay Paree" Tiffany
"Lightning" Tiffany
"Streets of Shanghai" Tiffany
"Mad Hour" First Nat'l
LLOYD, DORIS
"The Bronco Twister" Fox
"The Secret Studio" Fox
"Is Zat So?" Fox
"Rich, But Honest" Fox
"Lonesome Ladies" First Nat'l
"Two Girls Wanted" Fox
"Come to My House" Fox
LLOYD, GAIL
"Meet the Folks" Christie
"Hot Papa" Christie
"Mad Scrambles" Christie
"Nifty Nags" Christie
LLOYD, HAROLD
"The Kid Brother" Lloyd
"Speedy" Lloyd
LLOYD, JACK V.
"Leave 'Em Laughing" Roach
"The Battle of the Century" Roach
LLOYD, JAMES
"Comrades" J. Ormont
LOBEC, MARVIN
"Wedding Wows" Christie
LOBERG, BARON
"The Hollywood Gold Digger" F. Caldwell
LOCKNEY, J. P.
"The Flag Maker" Blackton
"Galloping Thunder" Custer
"The Soda Water Cowboy" Action
LOFF, JEANNETTE
"The Man Without a Face" Pathe
"My Friend From India" DeMille
"The Black Ace" Maloney
"Hold 'Em Yale" DeMille
"Valley Beyond the Law" Maloney
LOGAN, JACQUELINE
"The King of Kings" DeMille
"Argentina" Ajuria
"For Ladies Only" Colum.
"The Blood Ship" Colum.
"The Wise Wife" DeMille
"The Leopard Lady" DeMille
"Midnight Madness" DeMille
LOMBARD, CAROLE
"Smith's Tony" Sennett
"Hold That Pose" Sennett
LONDON, BABE
"The Princess from Hoboken" Tiffany
"Special Delivery" Lasky
"All Aboard" First Nat'l.
"The Dove" Feature
"Hot Papa" Christie
"Tillie's Punctured Romance" Christie
LONDON, TOM
"The Other Side" Epperson
"The King of Kings" DeMille
"Put 'em Up" Univ.
"The Devil's Twin" Maloney
"The Boss of Rustler's Roost" Maloney
"The Apache Raider" Maloney
"The Bronc Stomper" Maloney
"The Yellow Cameo" Pathe
LONG, SALLY
"The Kid Sister" Columbia
"The Thrill Seekers" H. V. Prod.
"When Danger Calls" Gotham
LONG, WALTER
"Back to God's Country" Univ.
"White Pants Willie" First Nat'l
LOPEZ, AGOSTINA
"The Gay Defender" Lasky
LORCH, THEODORE
"Grip of the Yukon" Univ.
"Ginsberg the Great" Warner
"Sailor Izzy Murphy" Warner
"Canyon of Adventure" First Nat'l
LORD, BILLY
"The Sting of Stings" Roach
"Tracked By the Police" Warner
"The King of Kings" DeMille
LORD, GRACE
"Fadasa" Furst-Wells
"Death Valley" Furst-Wells
"Thou Shalt Not Kill" Furst-Wells
LOREDO, LINDA
"Heroes of the Wild" Levine-Webb
LORRAINE, LOUISE
"Rookies" M-G-M
"The Frontiersman" M-G-M
"Baby Mine" M-G-M
"Legionnaires in Paris" F.B.O.
"Circus Rookies" M-G-M
"Chinatown Charlie" First Nat'l
LOUIE, VIOLA
"The King of Kings" DeMille
LOVE, BESSIE
"The Flag Maker" Blackton
"Harp in Hock" Metro.
"The West Pointer" DeMille
"Anyone Seen Kelly?" Univ.
LOVE, MONTAGU
"The Tender Hour" First Nat'l.
"The King of Kings" DeMille
"The Wind" M-G-M
"Rose of the Golden West" First Nat'l.
"Jesse James" Thomson-Para. Spec
"Good Time Charley" Warner
"The Ghost Ship" Tiffany
"The Noose" First Nat'l
"Thoroughbreds" Univ.
LOWE, EDMUND
"Is Zat So?" Fox
"Publicity Madness" Fox
"The Wizard"
"Dressed to Kill" Fox
LOWE, J. B.
"Uncle Tom's Cabin" Univ.
LOWRY, SCOOTER
"Chinatown Charlie" First Nat'l
LOWRY, "SKIPPY"
"Go Into Your Dance" Roach
LOY, MYRNA
"Eyes of Envy" Atma
"Bitter Apples" Warner
"Simple Sis" Warner
"Bride of the Night" Fox
"The Climbers" Warner
"Ham and Eggs at the Front" Warner
"A Sailor's Sweetheart" Warner
"The Jazz Singer" Warner
"The Girl from Chicago" Warner
"If I Were Single" Warner
"Beware of Married Men" Warner
"A Girl in Every Port" Fox
"City of Sin" Warner
LOY, SONNY
"Mr Wu" M-G-M
LUBIN, ARTHUR
"Afraid to Love" Lasky
LUDDY, BARBARA
"Born to Fight" Bill Cody
"See You Later" Sierra
"Wilful Youth" D. FitzGerald
LUDEN, JACK
"City of Shadows" F.B.O.
"Yours to Command" F.B.O.
"Last Outlaw" Lasky
"Tell It To Sweeney" Lasky
"Shootin' Irons" Lasky
"Two Flaming Youths" Lasky
"Under the Tonto Rim" Lasky
"Partners in Crime" Lasky
LUKAS, PAUL
"Loves of an Actress" Lasky
"The Passionate Adventure" Lasky
LUPINO, WALLACE
"The Drawback" Educa.
LUXFORD, NOLA
"The Meddlin' Stranger" Action
"Ladies Beware" F.B.O.
LYNCH, HELENE
"Underworld" Lasky
"Fangs of Vengeance" Van Pelt
"Husbands for Rent" Warner
"Love and Learn" Lasky
"The Showdown" Lasky
LYNN, JOY
"Chinatown Charlie" First Nat'l
LYNN, SHARON
"City of Shadows" F.B.O.
"The Coward" F.B.O.
"Tom's Gang" F.B.O.
"Jake, the Plumber" F.B.O.
"The Gambler's Game" F.B.O.
"Dead Man's Curve" F.B.O.
LYNNE, CHARLOTTE
"Dad's Choice" Hollywood
LYON, BEN
"The Tender Hour" First Nat'l.
"Hell's Angels" Caddo
LYONS, VIRGINIA
"Modern Daughters" Carr
"Clancy's Kosher Wedding" F.B.O.
LYTELL, BERT
"Alias the Lone Wolf" Colum.

PLAYERS *and their* PRODUCTIONS

MABERY, MARY
"The Law's Lash" Pathe-McConnell
MacCORMAC, MURIEL
"The King of Kings" DeMille
MacDERMOTT, MARC
"Resurrection" Inspir.-Garewe
"California" M-G-M
"Road to Romance" M-G-M
"Man, Woman and Sin" M-G-M
"Glorious Betsy" Warner
MACDONALD, DON
"When Danger Calls" Gotham
MacDONALD, J. FARRELL
"Ankles Preferred" Fox
"Cradle Snatchers" Fox
"Rich But Honest" Fox
"Colleen" Fox
"East Side—West Side" Fox
"Bringing Up Father" M-G-M
"Cohens and Kellys in Paris" Univ.
"Abie's Irish Rose" Lasky
MacDONALD, WALLACE
"Red Signals" Sterling
"Drums of the Desert" Lasky
"The Scourge of the Little 'C'" Fox
MacDOWELL, MELBOURNE
"Code of the Cow Country" Action
"Black Tears" John Gorman
"The Old Code" Schlank
"Feel My Pulse" Lasky
MacGRUDER, ANNA
"Do It Again" First Nat'l
MACK, BOBBY
"The Student Prince" M-G-M
"Road to Romance" M-G-M
"The Bandit's Son" F.B.O.
"The Opening Night" Colum.
MACK, CHARLES EMMETT
"Old San Francisco" Warner
"The First Auto" Warner
Died March 17, 1927
MACK, HUGHIE
"The Wedding March" Von Stroheim
"Where Trails Begin" Bischoff
"Four Sons" Fox
Died October 13, 1927
MACK, JAMES
"Husband Hunters" Tiffany
"The Student Prince" M-G-M
"Swim, Girl, Swim" Lasky
"Satan and the Woman" Burton King
MACK, JOSEPH
"The Cross Breed" Bischoff
"Finders Keepers" Univ.
MACK, WILBUR
"Blake of Scotland Yard" Univ.
"The Empty Saddle" Univ.
"Frontier Courage" Univ.
MACKAILL, DOROTHY
"Smile, Brother, Smile" First Nat'l
"The Crystal Cup" First Nat'l.
"Man Crazy" First Nat'l.
"Ladies' Night in a Turkish Bath" First Nat'l.
"Lady Be Good" First Nat'l
MacLEAN, DOUGLAS
"Let It Rain" MacLean
MacQUARRIE, MURDOCK
"The Apache Raider" Maloney
"Valley Beyond the Law" Maloney
MADDEN, JERRY
"Gun Gospel" First Nat'l.
MADISON, VIRGINIA
"The Heart of Salome" Fox
MADSEN, R. E.
"Do It Again" First Nat'l
MAGNESS, ANABEL
"The Big Pie Raid" Us Bunch
"Scrambled Ears" Us Bunch
MAGRILL, GEORGE
"The Hawk of the Hills" Pathe
"Roarin' Broncs" Action
"The Desert of the Lost" Action
"The Ballyhoo Buster" Action
MAGUIRE, TOM
"Colleen" Fox
"Shanghai Bound" Lasky
"Sporting Goods" Lasky
MAILES, CHARLES HILL
"Bitter Apples" Warner
"Argentina" Ajuria
"The Great Mail Robbery" F.B.O.
"Flood Waters" Lasky
"The City Gone Wild" Lasky
"The College Widow" Warner
"Drums of Love" United Artists
MAITLAND, RICHARD
"Is Zat So?" Fox
"Come to My House" Fox
MA-KAR, ZITA
"The Fighting Hombre" Custer
MAKARENKO, DANIEL
"The Scorcher" H. J. Brown
"Surrender" Univ.
MALAN, WILLIAM
"The Sky Rider" Univ.
MALATESTA, FRED
"Eve's Love Letters" Roach
"Two Arabian Sights" Al Nathan
"Caravan Trail" First Nat'l.
"The Wagon Show" First Nat'l
MALENA, LENA
"Chicago" DeMille
"Tempest" U. A.
MALLORY, MARJORIE
"Pitfalls of Passion" S. S. Millard
MALONE, MOLLY
"Fresh and a Devil" Bray
"Weak Knees" Bray
MALONEY, LEO
"Two-Gun of the Tumbleweed" Maloney
"Border Blackbirds" Maloney
"The Devil's Twin" Maloney
"The Apache Raider" Maloney
"The Black Ace" Maloney
MALY, WALTER
"Code of the Cow Country" Action
"The Fightin' Hombre" Custer
"Bull Dog Pluck" Custer
"The Interferin' Gent" Action
"Skedaddle Gold" Action
"White Pebbles" Action
"The Phantom Buster" Action
"Roarin' Broncs" Action
"The Cowboy Cavalier" Action
"The Little Buckaroo" F. B. O.
"When the Law Rides" F. B. O.
"Breed of the Sunset" F.B.O.
"Texas Tornado" F.B.O.
"Trail of Courage" F.B.O.
MANDY, JERRY
"Eve's Love Letters" Roach
"Why Girls Love Sailors" Roach
"Senorita" Lasky
"Underworld" Lasky
"The Gay Defender" Lasky
"Hold 'Em Yale" DeMille
MANN, HANK
"Broadway After Midnight" Krelbar
"When Danger Calls" Gotham
MANN, MARGARET
"Four Sons" Fox
MANNERS, JANE
"Dead Easy" Christie
"Easy Curves" Christie
MANNING, AILEEN
"Uncle Tom's Cabin" Univ.
"No Publicity" Hollywood
"The All American" Paddock
"Call Again" Hollywood
"Vacation Waves" Hollywood
"Home, James" Univ.
MANON, MARCIA
"Senorita" Lasky
MARBURGH, BERTRAM
"The Woman on Trial" Lasky
"The King of Kings" DeMille
"The Lovin' Fool" Sierra
MARCHAL, ARLETTE
"Wings" Lasky
"Gentleman of Paris" Lasky
"Hula" Lasky
"The Spotlight" Lasky
MARCUS, JAMES A.
"Romance of an Actress" Chadwick
"The Meddlin' Stranger" Action
"The Other Side" Epperson
"The King of Kings" DeMille
"Service For Ladies" Lasky
"Beauty Shoppers" Tiffany
"Buck Privates" Univ.
"Sadie Thompson" United Artists
"Valley of the Giants" First Nat'l
MARI, JOSEPH
"The Cossacks" M-G-M
MARIAN, EDNA
"Cash and Carry" Christie
"For Ladies Only" Colum.
"Giddy Gobblers" Christie
"Now I'll Tell One" Roach
"Assistant Wives" Roach
"Sugar Daddies" Roach
"The Sting of Stings" Roach
"The Lighter That Failed" Roach
"The Way of All Pants" Roach
"Never the Dames Shall Meet" Roach
"All for Nothing" Roach
"The Family Group" Roach
"Go Into Your Dance" Roach
MARION, DON
"Children of Divorce" Lasky
MARION, FRANK
"The Country Doctor" DeMille
"Wreck of the Hesperus" DeMille
MARION, GEORGE
"The King of Kings" DeMille
"Skedaddle Gold" Action
"A Texas Steer" First Nat'l.
MARK, MICHAEL
"Resurrection" Inspir.-Carewe
"The Dove" Feature
"Four Sons" Fox
MARLOWE, JUNE
"Wild Beauty" Univ.
"Fangs of Justice" Bischoff
"Grip of the Yukon" Univ.
"Life of Riley" First Nat'l
"The Foreign Legion" Univ.
"On the Stroke of 12" Carr
MARMONT, PERCY
"The Fruits of Divorce" Gotham
"The Stronger Will" Burton King
MARSHALL, BUD
"The Bush Leaguer" Warner
MARSHALL, PERLE
"The Wizard" Fox
MARSHALL, TULLY
"Beware of Widows" Univ.
"The Cat and the Canary" Univ.
"Trail of '98" M-G-M
"The Gorilla" First Nat'l.
"Drums of Love" United Artists
"Mad Hour" First Nat'l
MARSTINI, ROSITA
"We Americans" Univ.
MARTAN, NITA
"The Royal American" H. J. Brown
"Lady Be Good" First Nat'l
MARTELL, ALPHONSE
"Naughty Nanette" F.B.O.
"She's My Baby" Sterling
"Breakfast at Sunrise" First Nat'l.
"Twenty Legs Under the Sea" Fox
MARTELL, HARRISON
"The Kiss in a Taxi" Lasky
MARTEL, HARRY
"Let's Go" Sierra
MARTIN, DUKE
"One Chance in a Million" Gotham
"Pals" Warner
"The City Gone Wild" Lasky
"Now We're in the Air" Lasky
"The Cheer Leader" Gotham
"Aces Up" First Nat'l.
"All the Brothers Were Valiant" M-G-M
MARTINDEL, EDWARD
"Children of Divorce" Lasky
"Fashions for Women" Lasky
"Venus of Venice" First Nat'l.
"Lonesome Ladies" First Nat'l
"The Woman Who Did Not Care" Gotham
"Old Kentucky" M-G-M
"The Garden of Eden" U. A.
MARVELLE, RENE
"Little Snow White" Cardinal
MASON, BUDDY
"College" U. A.
"When the Law Rides" F. B. O.
"Texas Tornado" F.B.O.
MASON, DAN
"Hero on Horseback" Univ.
"Out All Night" Univ.
MASON, JAMES
"Let It Rain" MacLean
"Back to God's Country" Univ.
"The King of Kings" DeMille
"Alias the Lone Wolf" Colum.
"Dead Man's Curve" F.B.O.
"The Bird-Man" Roach
"A Race for Life" Warner
"Chicago After Midnight" F.B.O.
"All the Brothers Were Valiant" M-G-M
MASON, LEROY
"Closed Gates" Sterling
"Inside Prison Walls" Pathe-McConnell
"The Law's Lash" Pathe McConnell
"The Flying Boob" Grace Lewis
MASON, SHIRLEY
"Let It Rain" MacLean
"Rich Men's Sons" Columbia
"Sally in Our Alley" Colum.
"Stranded" Sterling
"The Wife's Relations" Colum.
"So This Is Love" Colum.
MATIESEN, OTTO
"Too Many Crooks" Lasky
"Old San Francisco" Warner
"The Lady of Victory" Technicolor
"Surrender" Univ.

PLAYERS *and their* PRODUCTIONS

"Road to Romance" M-G-M
"The Last Moment" Premier
MATTOX, MARTHA
"Old San Francisco" Warner
"The Cat and the Canary" Univ.
"Snow Bound" Tiffany
"The Thirteenth Juror" Univ.
"Her Wild Oat" First Nat'l
"Little Shepherd of Kingdom Come" First Nat'l
MATTRAW, SCOTT
"Laddy Be Good" Bill Cody
"The Empty Saddle" Univ.
"Spurs and Spark Plugs" Univ.
"Luck's Lottery" Univ.
"One Glorious Scrap" Univ.
"The Passionate Adventure" Goldwyn
MAXWELL, BOB
"The All American" Paddock
MAY, EDNA
"Chinatown Charlie" First Nat'l
MAY, ROSE
"Who's Who" Lange Joy
"The Helpless Helper" Lange Joy
"Show Nite" Lange Joy
"The Sappy Sleuth" Lange Joy
MAYNARD, KEN
"The Land Beyond the Law" 1st Nt'l
"The Devil's Saddle" First Nat'l
"Red Raiders" First Nat'l
"Gun Gospel" First Nat'l.
"Caravan Trail" First Nat'l.
"The Wagon Show" First Nat'l
"Canyon of Adventure" First Nat'l
MAYNARD, KERMIT
"Prince of the Plains" Trem Carr
"Wild Born" Trem Carr
"Ridin' Luck" Trem Carr
"Gun Hand Harrison" Trem Carr
MAYNE, ERIC
"What Women Did For Me" Roach
"Canyon of Adventure" First Nat'l
MAZETTI, OTTO
"Caravan Trail" First Nat'l
MAZZETTI, VICTOR
"Caravan Trail" First Nat'l
McALISTER, MARY
"Singed" Fox
"Fire and Steel" Lackey
"The Midnight Watch" Carr
"Mixed Marriage" M-G-M
"Loves of an Actress" Lasky
McALLISTER, PAUL
"Sorrell and Son" Feature
"She's a Sheik" Lasky
McAVOY, MAY
"Matinee Ladies" Warner
"The Jazz Singer" Warner
"A Reno Divorce" Warner
"If I Were Single" Warner
"The Little Snob" Warner
McBAN, MICKEY
"What Every Girl Should Know" Warner
"The Way of All Flesh" Lasky
"Sorrell and Son" Feature
McCALL, BILL
"Love's Languid Lure" Sennett
McCARTHY, EARL
"The Villain" West Bros.
McCARTHY, MYLES
"The Racing Fool" H. J. Brown
McCONNELL, GLADYS
"Three's a Crowd" First Nat'l.
"Lady Luck" McConnell-Pathe
McCOLLOUGH, PHILO
"Fire and Steel" Lackey
"Smile, Brother, Smile" First Nat'l
"We're Gamblers" Lasky
"Silver Valley" Fox
"The Night Flyer" James Cruze
MC CORMACK, ALICE
"The Terrible People" Pathe
McCORMACK, MERRILL
"Shooting Straight" Univ.
McCORMACK, WILLIAM MERRILL
"The Apache Raider" Maloney
McCOY, COLONEL T. J.
"California" M-G-M
"The Frontiersman" M-G-M
"The Adventurer" M-G-M
"Wyoming" M-G-M
"Spoilers of the West" M-G-M
"The Texas Ranger" M-G-M
"Riders of the Dark" M-G-M
McCREADY, JACK
"The Ridin' Rowdy" Action
McDONALD, FRANCIS
"The Notorious Lady" First Nat'l
"Legion of the Condemned" Lasky
"A Girl in Every Port" Fox
McDONALD, JACK
"The Broken Gate" Tiffany
"The Interferin' Gent" Action
"Buttons" M-G-M
"13 Washington Square" Univ.
McDONALD, KENNETH
"Fangs of Vengeance" Van Pelt
"The Little Buckaroo" F. B. O.
McDONALD, MARION
"The Prince of Head Waiters" First Nat'l
McDOWELL, CLAIRE
"Tillie the Toiler" M-G-M
"Beautiful But Dumb" DeMille
"The Black Diamond Express" Warner
"Arm of the Law" Univ.
"Almost Human" DeMille
"Thoroughbreds" Univ.
"Tragedy of Youth" Tiffany-Stahl
McDOWELL, NELSON
"The Iron Rider" Goodwill
"The Claw" Univ.
"The Bugle Call" M-G-M
"The Great Mail Robbery" F.B.O.
"Border Blackbirds" Maloney
"The Danger Signal" Univ.
"Blind Man's Bluff" Univ
"Little Shepherd of Kingdom Come" First Nat'l
MC GEE, COLONEL
"Red Riders of Canada" F. B. O.
McGEE, SCOTT
"Shootin' Irons" Lasky
McGLYNN, FRANK, JR.
"Judgment of the Hills" F.B.O.
McGOWAN, DOROTHY
"Old Wives Who Knew" Fox
McGOWAN, J. P.
"Red Signals" Sterling
"Arizona Nights" Thomson
"Red Raiders" First Nat'l
"The Royal American" H. J. Brown
"The Slaver" Schlank
"Gun Gospel" First Nat'l.
"Devil Dog" Schlank
"The Old Code" Schlank
"Plunging Hoofs" Univ.
"The Black Ace" Maloney
McGRAIL, WALTER
"The Secret Studio" Fox
"Old San Francisco" Warner
"American Beauty" First Nat'l
"Stop That Man" Univ.
"Man Crazy" First Nat'l.
"Midnight Madness" DeMille
McGREGOR, MALCOLM
"Matinee Ladies" Warner
"The Kid Sister" Columbia
"A Million Bid" Warner
"Buck Privates" Univ.
"The Girl from Gay Paree" Tiffany
"Freedom of the Press" Univ.
"The Port of Missing Girls" Brenda
McGUIRE, KATHRYN
"Naughty But Nice" First Nat'l.
"The Drawback" Educa.
"The Girl in the Pullman" DeMille
McGUIRE, MICKEY
"Mickey's Eleven" Darmour
"Mickey's Parade" Darmour
"Mickey in School" Darmour
"Mickey's Battle" Darmour
"Mickey's Nine" Darmour
"Mickey's Little Eva" Darmour
McGUIRE, TOM
"Babe Comes Home" First Nat'l.
"Colleen" Fox
"Steamboat Bill, Jr." U. A.
McHENRY, CURTIS
"Uncle Tom's Cabin" Univ.
"The Isle of Sunken Gold" Levine-Webb
McHUGH, CHARLIE
"The Princess from Hoboken" Tiff.
"Finnegan's Ball" Graf
"Phantom of the Range" F.B.O.
McINTOSH, BURR
"See You in Jail" First Nat'l
"Fire and Steel" Lackey
"Trail of the Yukon" Univ.
"Naughty But Nice" First Nat'l
"Breakfast at Sunrise" First Nat'l.
"The Fourflusher" Univ.
"The Flying Nut" Univ.
"Once and Forever" Tiffany
"Sailors' Wives" First Nat'l
"That Certain Thing" Colum.
"Across the Atlantic" Warner
McKAY, ANN
"Roarin' Broncs" Action
McKAY, MOLLY
"The Lost Whirl" Bray
McKEE, LAFAYETTE
"Little Bit" Baret
McKEE, LASE
"The Ridin' Rowdy" Action
"Skedaddle Gold" Action
"The Obligin' Buckaroo" Univ.
"The Soda Water Cowboy" Action
"Roarin' Broncs" Action
"The Desert of the Lost" Action
"Freckles" F. B. O.
"The Renegade" F. B. O.
"The Ballyhoo Buster" Action
"Desperate Courage" Action
"The Trail Riders" Trem Carr
"The Painted Trail" Trem Carr
"Trailin' Back" Trem Carr
McKEE, RAYMOND
"Smith's Tony" Sennett
"Smith's Cook" Sennett
"Smith's Candy Shop" Sennett
"Smith's Cousin" Sennett
"Smith's Modiste Shop" Sennett
"Smith's Holiday" Sennett
"Smith's Restaurant" Sennett
"Smith's Bargain" Sennett
"Smith's Burglar" Sennett
McKENZIE, BOB
"The Dove" Feature
"Red Signals" Sterling
"Luck's Lottery" Univ.
"Desert Dust" Univ.
"Hot Heels" Univ.
McKENZIE, EVA
"Winnie Be Good" West Bros.
McKIM, ROBERT
"City of Shadows" F.B.O.
"Flying for the Moon" U. S. Aviation
"The Thrill Seekers" H. V. Prod.
"Denver Dude" Univ.
Died June 4, 1927
McKINNON, JOHN
"A Moment of Temptation" F.B.O.
McLAGLEN, VICTOR
"Loves of Carmen" Fox
"A Girl in Every Port" Fox
McLAUGHLIN, WILLIAM
"Scrambled Wedding" Hollywood
McLEOD, JANET
"Pigskin" Fox
McMINN, MICKEY
"The Patent Leather Kid" 1st Nat'l
McNAMARA, TED
"Rich But Honest" Fox
"A. W. O. L." Fox
"Colleen" Fox
"Robinson and Crusoe" Fox
McNAMEE, DONALD
"Say It With Sables" Columbia
McPHAIL, ADDIE
"Anyone Seen Kelly?" Univ.
MEADOWS, MARJORIE
"Ham and Herring" West Bros.
MEAKIN, CHARLES
"Assistant Wives" Roach
"The Lighter That Failed" Roach
"The Call of the Coocoo" Roach
"Leave 'Em Laughing" Roach
"Tell It to the Judge" Roach
MEEHAN, LEW
"Two-Gun of the Tumbleweed" Maloney
"Cowboys Cry For It" Roach
"Tell It to the Judge" Roach
MEEKER, GEORGE
"Four Sons" Fox
"The Escape" Fox
MEHAFFEY, BLANCHE
"The Princess from Hoboken" Tiff.
"Finnegan's Ball" Graf
"Tired Business Men" Tiffa.
"Denver Dude" Univ.
"Marlie the Man-Killer" Pathe-McConnell
MEIGHAN, THOMAS
"We're Gamblers" Lasky
"The City Gone Wild" Lasky
MELESH, ALEX
"The Adventurer" M-G-M
"Tempest" U. A.
MENDEZ, LUCILLA
"Coney Island" F. B. O.
MENDEZ, YOLA
"Not For Publication" F.B.O.
"Moulders of Men" F.B.O.
"Chicago After Midnight" F.B.O.
MERCER, BYRLE
"We Americans" Univ.
MEREDITH, JOAN
"Doc's Dog" Van Pelt

PLAYERS *and their* PRODUCTIONS

MENJOU, ADOLPHE
"Evening Clothes" Lasky
"Service For Ladies" Lasky
"Gentleman of Paris" Lasky
"Serenade" Lasky
MERRILL, WALTER
"Dirty Work" West Bros.
MERSCH, MARY
"Resurrection" Inspir-Carewe
"Trail of '98" M-G-M
MESSINGER, BUDDIE
"That's My Mummy" Al Nathan
"Sorority Mixup" Al Nathan
"Ritzy Rosie" Al Nathan
METCALFE, ARTHUR
"Dead Man's Curve" F.B.O.
METCALFE, CAPT. EARL
"The Notorious Lady" First Nat'l
"The King of Kings" DeMille
"The Devil's Saddle" First Nat'l
"The Cloud Rider" H. V. Prod.
"Night Life" Tiffany
MEYER, JACK WALTER
"The Other Side" Epperson
MEYER, TORBEN
"The Symphony" Univ.
"The Man Who Laughs" Univ.
MIDGLEY, FANNY
"The Poor Millionaire" Talmadge
"The Harvester" F.B.O.
"The Cowboy Cavalier" Action
"The Shepherd of the Hills" First Nat'l
MIDGELY, FLORENCE
"Sadie Thompson" United Artists
MILAR, ADOLPH
"Uncle Tom's Cabin" Univ.
"Back to God's Country" Univ.
MILASCH, ROBERT
"Shooting Straight" Univ.
"The Flying Nut" Univ.
"Little Shepherd of Kingdom Come" First Nat'l
MILEY, JERRY
"The Joy Girl" Fox
"The Gingham Girl" F.B.O.
"Pajamas" Fox
MILJAN, JOHN
"Old San Francisco" Warner
"Rough House Rosie" Lasky
"The Clown" Columbia
"Quarantined Rivals" Gotham
"Framed" First Nat'l
"What Happened to Father" Warn.
"The Satin Woman" Reid
"The Desired Woman" Warner
"The Slaver" Schlank
"Stranded" Sterling
"A Sailor's Sweetheart" Warner
"The Silver Slave" Warner
"Sailor Izzy Murphy" Warner
"The Little Snob" Warner
"Husbands for Rent" Warner
"Glorious Betsy" Warner
"Lady Be Good" First Nat'l
"City of Sin" Warner
MILLER, BABY MARY LOUISE
"Jaws of Steel" Warner
MILLER, CARL
"Good as Gold" Fox
"Whispering Sage" Fox
MILLER, HAROLD
"Woman's Law" D. FitzGerald
"Out of the Past" D. FitzGerald
MILLER, JACK
"Ritzy Rosie" Al Nathan
MILLER, LUCILLE
"Smith's Holiday" Sennett
"Smith's Bargain" Sennett
MILLER, PATSY RUTH
"What Every Girl Should Know" Warner
"The First Auto" Warner
"Shanghaied" F.B.O.
"Painting the Town" Univ.
"South Sea Love" F.B.O.
"The Flying Nut" Univ.
"Once and Forever" Tiffany
"Red Riders of Canada" F. B. O.
"Hot Heels" Univ.
"We Americans" Univ.
"Tragedy of Youth" Tiffany-Stahl
MILLER, WALTER
"The Hawk of the Hills" Pathe
"Melting Millions" Pathe
"The Man Without a Face" Pathe
"The Terrible People" Pathe
MILLETT, ARTHUR
"Bigger and Better Blondes" Roach
"Shootin' Irons" Lasky
MILLS, ALYCE
"The Whirlwind of Youth" Lasky
"Animal Catches" Us Bunch
MILLS, FRANK
"Chicago After Midnight" F.B.O.
MILLS, IRA
"The Orphans" Us Bunch
"Spooks" Us Bunch
"The Magic Game" Us Bunch
"Fat and the Canary" Wilcox & Wolcott
"Cutting Up" Wilcox & Wolcott
"Cat Tales" Wilcox & Wolcott
MILLS, MARILYN
"Mystery House" Marilyn Mills
MILLS, NAT
"The Mojave Kid" F.B.O.
MILNER, MARIETTA
"Drums of the Desert" Lasky
"We're Gamblers" Lasky
"The City Gone Wild" Lasky
MILTERN, JOHN
"East Side—West Side" Fox
MINEAU, CHARLOTTE
"Sugar Daddies" Roach
MIR, DAVID
"The Fighting Don" Talmadge
"Dearie" Warner
"Breakfast at Sunrise" First Nat'l.
"Slightly Used" Warner
"Bringing Up Father" M-G-M
MITA, URA
"The Devil Dancer" Goldwyn
MIX, TOM
"The Bronco Twister" Fox
"The Outlaw of Red River" Fox
"The Circus Ace" Fox
"The Scourge of the Little 'C'" Fox
"Silver Valley" Fox
"Wild Cat Law" Fox
"Horseman of the Plain" Fox
MOLNAR, JULIUS, JR.
"The Last Moment" Premier
"The Man Who Laughs" Univ.
MONG, WILLIAM V.
"Too Many Crooks" Lasky
"The Clown" Columbia
"Alias the Lone Wolf" Colum.
"Once and Forever" Tiffany
"The Broken Mask" Schlank
"Devil's Trade Mark" F.B.O.
MONTAGUE, MONTE
"Blake of Scotland Yard" Univ.
"Hey Hey Cowboy" Univ.
"The Air Patrol" Univ
"The Scarlet Arrow" Univ.
"The Wild West Show" Univ.
MONTANA, BULL
"The Sting of Stings" Roach
"Lightning" Tiffany
"Meet the Prince" Univ.
"Be Yourself" Univ.
MONTGOMERY, EARL
"The Polo Bear" Darmour
"Your Next" Darmour
MONTGOMERY, PEGGY
"The Sonora Kid" F.B.O.
"Love's Languid Lure" Sennett
"Two-Gun of the Tumbleweed" Maloney
"Splitting the Breeze" F.B.O.
"The Desert of the Lost" Action
MONTOR, MAX
"The Heart Thief" Metropolitan
"The King of Kings" DeMille
"Drums of Love" United Artists
MOOERS, DE SACIA
"The Crystal Cup" First Nat'l
"Pitfalls of Passion" S. S. Millard
"The Hollywood Dressmaker" Sanford
MOORE, CLEVE
"Too Many Crooks" Lasky
"Naughty But Nice" First Nat'l.
"The Stolen Bride" First Nat'l.
"The Prince of Head Waiters" First Nat'l
"Her Summer Hero" F. B. O.
MOORE, COLLEEN
"Naughty But Nice" First Nat'l.
"Her Wild Oat" First Nat'l
MOORE, MATT
"Tillie the Toiler" M-G-M
MOORE, MICKEY
"The King of Kings" DeMille
MOORE, OWEN
"Becky" M-G-M
"Tea For Three" M-G-M
"Husbands for Rent" Warner
MOORE, TOM
"The Wise Wife" DeMille
"The Siren" Colum.
"Anyone Seen Kelly?" Univ.
MORAN, LEE
"The Irresistible Lover" Univ.
"Fast and Furious" Univ.
"Spring Fever" M-G-M
"The Rose of Kildare" Gotham
"The Thrill Seekers" H. V. Prod.
"Thanks for the Buggy Ride" Univ.
MORAN, LOIS
"The Whirlwind of Youth" Lasky
"The Irresistible Lover" Univ.
"Publicity Madness" Fox
"The Girl Downstairs" Fox
"Love Hungry" Fox
"Sharp Shooters" Fox
MORAN, POLLY
"Smith's Cook" Sennett
"Thirteenth Hour" M-G-M
"The Callahans and the Murphys" M-G-M
"The Enemy" M-G-M
"The Hypnotist" M-G-M
"Bringing Up Father" M-G-M
"The Divine Woman" M-G-M
"Rose Marie" M-G-M
MORAN, WILLIAM
"Red Signals" Sterling
MORANTE, MILBURN
"Doc's Dog" Van Pelt
"Wizard of the Saddle" F.B.O.
"The Little Buckaroo" F. B. O.
"The Pinto Kid" F.B.O.
"Fighting Redhead" F.B.O.
MORENO, ANTONIO
"Venus of Venice" First Nat'l.
"Come to My House" Fox
"The Whip Woman" First Nat'l.
"The Clash" Tiffany-Stahl
MORGAN, JEANNE
"The Great Mail Robbery" F.B.O.
"The House of Courage" F.B.O.
"The Sling Shot Kid" F.B.O.
"Pass the Gravy" Roach
"Dumb Daddies" Roach
MORGAN, KEWPIE
"Flying Luck" Monty Banks
MORLEY, JAY
"The Mojave Kid" F.B.O.
"The Sling Shot Kid" F.B.O.
"Driftin' Sands" F.B.O.
"Man in the Rough" F.B.O.
"Trail of Courage" F.B.O.
MORRELL, GEORGE
"Bear Escape" Artclass
MOREY, HARRY T.
"Under the Tonto Rim" Lasky
MORRIS, DAVE
"Tracked By the Police" Warner
"The Motor Maniac" F.B.O.
MORRIS, JOHNNIE
"Ham and Herring" West Bros.
"The Street of Sin" Lasky
"Nize People" West Bros.
"Monkey Business" West Bros.
MORRIS, KARL
"Twenty Legs Under the Sea" Fox
MORRIS, MARGARET
"Moulders of Men" F.B.O.
"Inside Prison Walls" Pathe-McConnell
MORRISON, ARTHUR
"Wilful Youth" D. FitzGerald
MORRISON, LEWIS
"Sorrell and Son" Feature
MORRISSEY, BETTY
"The Circus" U. A.
MORSE, KARL
"Underworld" Lasky
MORTON, CHARLES
"Rich But Honest" Fox
"Colleen" Fox
"Wolf Fangs" Fox
MOSKINE, IVAN
"Surrender" Univ.
MOSKOVA, ALLA
"The King of Kings" DeMille
MOSQUINI, MARIE
"Seventh Heaven" Fox
"Two Girls Wanted" Fox
MOWAT, HORACE O.
"Motherhood" Blue Ray
"Masked Wolf" Scott
"College Humor Series" College Humor
MOWER, JACK
"Uncle Tom's Cabin" Univ.
"The Air Patrol" Univ.
"Trail of the Tiger" Univ.
"Face Value" Sterling
"Pretty Clothes" Sterling
"Sailors' Wives" First Nat'l
MULHALL, JACK
"The Poor Nut" First Nat'l
"See You in Jail" First Nat'l
"Smile, Brother, Smile" First Nat'l
"The Crystal Cup" First Nat'l.

PLAYERS *and their* PRODUCTIONS

"Man Crazy" First Nat'l.
"Ladies' Night in a Turkish Bath" First Nat'l.
"Lady Be Good" First Nat'l
MUNSON, BYRON
"Publicity Madness" Fox
MURDOCK, HENRY
"His Better Half" Educa.
MURDOCK, PERRY
"Dirty Work" West Bros.
"Lost in a Pullman" C. Hutchinson
"Beauty and the Bump" C. Hutchinson
"His Fateful Flop" C. Hutchinson
"The Bare Co-Ed" C. Hutchinson
MUREAL, MADAME REAL
"Rose of the Golden West" First Nat'l.
MURPHY, EDNA
"Silver Comes Through" Thomson
"All Aboard" First Nat'l.
"Modern Daughters" Carr
"Dearie" Warner
"The Black Diamond Express" Warner
"Rose of the Bowery" Hartford
"The Silent Hero" Worne
"Ocean Bruiser" Univ.
"The Cruise of the Hellion" Worne
"Wilful Youth" D. FitzGerald
"Across the Atlantic" Warner
MURPHY, JOE
"All Wet" Univ.
"Andy Nose His Onions" Univ.
MURPHY, MAURICE
"The Flag Maker" Blackton
"The Shepherd of the Hills" First Nat'l.
MURPHY, STEVE
"The Circus" U. A.
MURRAY, CHARLES
"Lost at the Front" First Nat'l.
"The Poor Nut" First Nat'l
"Life of Riley" First Nat'l
"The Gorilla" First Nat'l.
"Aces Up" First Nat'l.
MURRAY, JAMES
"The Crowd" M-G-M
"Old Kentucky" M-G-M
"The Big City" M-G-M
"Rose Marie" M-G-M
MURRAY, JOHN T.
"The Gay Old Bird" Warner
"Bride of the Night" Fox
MURRELL, ALYS
"Racing Romance" Balshofer
MYERS, CARMEL
"Sorrell and Son" Feature
"The Girl From Rio" Gotham
MYERS, HARRY
"The Dove" Feature
"The Girl in the Pullman" DeMille
MYERS, KATHLEEN
"Special Delivery" Lasky
"Ladies Beware" F.B.O.
"She's My Baby" Sterling
"A Gentleman Preferred" Monogram
MYLES, NORBERT
"The Ambuscade" Univ.
NADINA, SYLVA
"Resurrection" Inspir.-Carewe
NAGEL, CONRAD
"The Branding Iron" M-G-M
"Quality Street" M-G-M
"Slightly Used" Warner
"The Hypnotist" M-G-M
"The Girl from Chicago" Warner
"If I Were Single" Warner
"Glorious Betsy" Warner
"The Tenderloin" Warner
NAMBU, K.
"White Pebbles" Action
"The Isle of Sunken Gold" Levine-Webb
NANNETTE (DOG)
"Tracked By the Police" Warner
NAPOLEON BONAPARTE (DOG)
"The Silent Hero" Worne
NARDELLI, GEORGE
"What Price Love" Schlank
NASH, NANCY
"Loves of Carmen" Fox
"Rich But Honest" Fox
"The Ballyhoo Buster" Action
NATHEAUX, LOUIS
"The King of Kings" DeMille
"Turkish Delight" DeMille
"The Country Doctor" DeMille
"Harp in Hock" Metro.
"Dress Parade" DeMille
"Stand and Deliver" DeMille
"Midnight Madness" DeMille
"His Country" DeMille
NAVELLE, JEANNE
"The Cloud Rider" H. V. Prod.
NEELY, NEIL
"West Point" M-G-M
"The Cossacks" M-G-M
NEFF, PAULINE
"The Claw" Univ.
"Chicago After Midnight" F.B.O.
NEGRETE, JAMES
"Village Days" Belmont
"The Flying Horsemen" (W.T.) Belmont
NEGRI, POLA
"The Woman on Trial" Lasky
"Beggars of Love" Lasky
"Loves of an Actress" Lasky
NEILL, JAMES
"The King of Kings" DeMille
"Do It Again" First Nat'l
"Love Hungry" Fox
NEILL, RICHARD R.
"The King of Kings" DeMille
"The Fightin' Comeback" Action
"Pals in Peril" Action
"Find the King" Hollywood
"Code of the Cow Country" Action
"Bull Dog Pluck" Custer
"Galloping Thunder" Custer
"The Desert of the Lost" Action
"Legionnaires in Paris" F.B.O.
NELSON, BOBBY
"Bull Dog Pluck" Custer
"The Cheer Leader" Gotham
NELSON, FRANK
"The Great Mail Robbery" F.B.O.
"The Tigress" Columbia
NELSON, HAROLD
"The Grey Streak" Balshofer
NELSON, SAM
"Saddles and Spurs" F.B.O.
"The House of Courage" F.B.O.
"The Swift Shadow" F. B. O.
"Fangs of the Wild" F.B.O.
"The Bantam Cowboy" F.B.O.
"Law of Fear" F.B.O.
NESS, OLE M.
"Chicago After Midnight" F.B.O.
"Skinner's Big Idea" F.B.O.
NESTELL, BILL
"When the Law Rides" F.B.O.
NEWBERG, FRANK
"The Web of Fate" FitzGerald
NEWMAN, BOBBY
"The Big Pie Raid" Us Bunch
"Scrambled Ears" Us Bunch
"Animal Catches" Us Bunch
"The Orphans" Us Bunch
"Spooks" Us Bunch
"The Magic Game" Us Bunch
"Fat and the Canary" Wilcox & Wolcott
"Cutting Up" Wilcox & Wolcott
"Cat Tales" Wilcox & Wolcott
NICHOLLS, GEORGE
"The Wedding March" Von Stroheim
"White Gold" DeMille
"White Flannels" Warner
"Ritzy" Lasky
Died September 20, 1927
NICHOLS, LEONA
"A Social Error" Darmour
NICHOLSON, LILLIAN
"Tempest" U. A.
NICHOLSON, PAUL
"The Bronco Twister" Fox
"The Brute" Warner
"The Port of Missing Girls" Brenda
"The Smart Set" M-G-M
NILSSON, ANNA Q.
"Babe Comes Home" First Nat'l.
"Lonesome Ladies" First Nat'l.
"The Thirteenth Juror" Univ.
"Sorrell and Son" Feature
NISSEN, GRETA
"Bride of the Night" Fox
"Hell's Angels" Caddo
NIXON, MARION
"The Chinese Parrot" Univ.
"Out All Night" Univ.
"The Fourflusher" Univ.
"The Symphony" Univ.
"Meet the Prince" Univ.
"Thoroughbreds" Univ.
"Fallen Angels" Univ.
NODALSKY, SONIA
"East Side—West Side" Fox
NOLAN, MARY
"Sorrell and Son" Feature
"The Foreign Legion" Univ.
"Thoroughbreds" Univ.
"Be Yourself" Univ.
NOMIS, LEO
"Fast and Furious" Univ.
NORMAN, AMBER
"Two Arabian Sights" Al Nathan
NORMAN, GERTRUDE
"The King of Kings" DeMille
"The Forbidden Woman" DeMille
NORMAN, JOSEPHINE
"The King of Kings" DeMille
NORRIS, PETER
"The King of Kings" DeMille
NORRIS, WILLIAM
"The Joy Girl" Fox
NORTH, CHARLES
"The Gold Getters" Guaranty
NORTH, WILFRED
"Tracked By the Police" Warner
"The Bush Leaguer" Warner
"The Fourflusher" Univ.
"The Terrible People" Pathe
NORTHPOLE, JOHN
"Flying Elephants" Roach
NORTHRUP, HARRY
"Wanted! A Coward" Clements
"The Other Side" Epperson
"Arm of the Law" Univ.
"The Cheer Leader" Gotham
NORTON, ANGIE
"Their Second Honeymoon" Gaiety
"Harold, the Last of the Saxons" Gaiety
NORTON, BARRY
"Ankles Preferred" Fox
"The Heart of Salome" Fox
"The Wizard" Fox
"Legion of the Condemned" Lasky
NORTON, EDGAR
"The Student Prince" M-G-M
"Fast and Furious" Univ.
"My Friend From India" DeMille
"The Man Who Laughs" Univ.
NORTON, FLETCHER
"Camille" First Nat'l.
"Becky" M-G-M
"The Passionate Adventure" Goldwyn
NOVAK, EVA
"Duty's Reward" Lackey
"Red Signals" Sterling
NOVAK, JANE
"Closed Gates" Sterling
"What Price Love" Schlank
NOVARRO, RAMON
"The Student Prince" M-G-M
"Road to Romance" M-G-M
"Loves of Louis" M-G-M
"All the Brothers Were Valiant" M-G-M
NYE, CARROLL
"What Every Girl Should Know" Warner
"The Brute" Warner
"The Heart of Maryland" Warner
"The Black Diamond Express" Warner
"The Rose of Kildare" Gotham
"Little Mickey Grogan" F.B.O.
"The Silver Slave" Warner
"The Girl from Chicago" Warner
"A Race for Life" Warner
"Death Valley" Furst-Wells
"Rinty of the Desert" Warner
"Powder My Back" Warner
NYE, G. RAYMOND
"The Tenderloin" Warner
OAKLAND, VIVIEN
"Wedding Bills" Lasky
"Uncle Tom's Cabin" Univ.
OAKMAN, WHEELER
"Hey Hey Cowboy" Univ.
"The Snarl of Hate" Bischoff
"Fangs of Justice" Bischoff
"Out All Night" Univ.
"The Romance of a Bathing Girl" Sennett
"The Broken Mask" Schlank
"The Heart of Broadway" Worne
OBER, ROBERT
"The King of Kings" DeMille
"The Little Adventuress" DeMille
"A Reno Divorce" Warner
"Across the Atlantic" Warner
O'BRIEN, EUGENE
"The Romantic Age" Columbia
O'BRIEN, GEORGE
"Is Zat So?" Fox
"Sunrise" Fox
"East Side—West Side" Fox
"The Girl Downstairs" Fox
"Sharp Shooters" Fox
O'BRIEN, JOE
"The Royal American" H. J. Brown

PLAYERS *and their* PRODUCTIONS

O'BRIEN, TOM
"Rookies" M-G-M
"The Bugle Call" M-G-M
"The Frontiersman" M-G-M
"Twelve Miles Out" M-G-M
"That's My Daddy" Univ.
"The Private Life of Helen of Troy" First Nat'l.
"Outcast Souls" Sterling
"The Fruits of Divorce" Gotham
"Anyone Seen Kelly?" Univ.
O'CONNOR, HARRY
"Cyclone of the Range" F.B.O.
"The Bandit's Son" F.B.O.
"When the Law Rides" F.B.O.
O'CONNOR, ROBERT EMMET
"The Noose" First Nat'l
"Freedom of the Press" Univ.
"The Battle of the Century" Roach
"Dressed to Kill" Fox
O'CONNOR, WILLIAM
"Quarantined Rivals" Gotham
O'DAY, DAWN
"The Callahans and the Murphys" M-G-M
"The Racers" William M. Brown
O'DAY, MARY
"The Fighting Hombre" Custer
O'DAY, MOLLY
"The Patent Leather Kid" 1st Nat'l
"Hard Boiled Haggerty" First Nat'l
"The Lovelorn" M-G-M
"The Shepherd of the Hills" First Nat'l.
"Little Shepherd of Kingdom Come" First Nat'l
O'DAY, PEGGY
"The Clean-Up Man" Univ.
"The Lone Ranger" Univ.
O'DELL, GARRY
"The Kiss in a Taxi" Lasky
"Lost at the Front" First Nat'l.
"Frontier Courage" Univ.
O'DELL, GEORGIA
"Giddy Gobblers" Christie
O'DELL, LARRY
"Pitfalls of Passion" S. S. Millard
O'DONNELL, SPEC
"Don't Tell Everything" Roach
"The World at Her Feet" Lasky
"We're Gamblers" Lasky
"Should Second Husbands Come First?" Roach
"The Call of the Coocoo" Roach
"Pass the Gravy" Roach
"Dumb Daddies" Roach
OETTELL, WALLY
"The Hawk of the Hills" Pathe
O'FARRELL, BRODERICK
"The Princess from Hoboken" Tiffany
"The Collegians" Univ.
"What Women Did For Me" Roach
"Some Hero" Reel-Art
O'FLYNN, PADDY
"Face Value" Sterling
OGDEN, PERRY
"The Fight for the Water Hole" Pioneer
O'GRADY, MONTY
"The Callahans and the Murphys" M-G-M
O'HARA, GEORGE
"Ladies Beware" F.B.O.
"Yours to Command" F.B.O.
O'HARA, SHIRLEY
"Back Stage" Tiffany
"Blind Man's Bluff" Univ.
"Gentleman of Paris" Lasky
OLAND, WARNER
"Old San Francisco" Warner
"A Million Bid" Warner
"What Happened to Father" Warn.
"The Jazz Singer" Warner
"Good Time Charley" Warner
"Sailor Izzy Murphy" Warner
"Stand and Deliver" DeMille
OLDFIELD, BARNEY
"The First Auto" Warner
OLIVER, GUY
"Arizona Bound" Lasky
"Drums of the Desert" Lasky
"Nevada" Lasky
"Shootin' Irons" Lasky
"Open Range" Lasky
"Two Flaming Youths" Lasky
OLIVER, TED
"The Lone Ranger" Univ.
OLIVER, VIRGINIA
"The Song of the Summer Sun" Hooper-Poole
OLMSTED, GERTRUDE
"Mr. Wu" M-G-M
"Becky" M-G-M
"The Callahans and the Murphys" M-G-M
"Buttons" M-G-M
"Bringing Up Father" M-G-M
"The Cheer Leader" Gotham
"Sporting Goods" Lasky
O'MALLEY, CHARLES
"Wild Born" Trem Carr
"Ridin' Luck" Trem Carr
"Gun Hand Harrison" Trem Carr
O'MALLEY, PAT
"Woman's Law" D. FitzGerald
"The Rose of Kildare" Gotham
"The Slaver" Schlank
"Bowery Rose" Burton King
OMAR (THE DOG)
"Smith's Tony" Sennett
O'NEIL, SALLY
"Frisco Sally Levy" M-G-M
"Becky" M-G-M
"The Callahans and the Murphys" M-G-M
"The Lovelorn" M-G-M
"Mad Hour" First Nat'l
ORLAMOND, WILLIAM A.
"Fashions for Women" Lasky
"Trail of '98" M-G-M
"The Wind" M-G-M
"See You in Jail" First Nat'l
"The Lighter That Failed" Roach
"A Texas Steer" First Nat'l.
"The Bird-Man" Roach
"Rose Marie" M-G-M
"Skinner's Big Idea" F.B.O.
ORTEGA, SOPHIE
"Sadie Thompson" United Artists
O'RYAN, JAMES
"The Last Moment" Premier
OSBORNE, MILES (BUD)
"Sky High Saunders" Univ.
"Two-Gun of the Tumbleweed" Maloney
"Border Blackbirds" Maloney
"The Devil's Twin" Maloney
"The Bronc Stomper" Maloney
"Valley Beyond the Law" Maloney
O'SHEA, DANNY
"The Wise Crackers" Series F.B.O
"The Beauty Parlor" Series F.B.O
"On the Stroke of 12" Carr
OVEY, GEORGE
"Pals in Peril" Action
"Desert Dust" Univ.
"Better Days" Pacific Picts.
"Western Suffragettes" Univ.
OWEN, SEENA
"Azure Shore" Metro.
"The Blue Danube" DeMille
PACKARD, CLAYTON
"The King of Kings" DeMille
PADDEN, SARAH
"The Bugle Call" M-G-M
"Colleen" Fox
"The Woman Who Did Not Care" Gotham
PADDOCK, CHARLES
"The All American" Paddock
"The College Hero" Columbia
PADJAN, JACK
"The King of Kings" DeMille
"Square Shooting" Liberty
"Crashing Through" Liberty
PAGE, ROBERT
"Lost in a Pullman" C. Hutchinson
"Beauty and the Bump" C. Hutchinson
"His Fateful Flop" C. Hutchinson
PAIGE, PRUDENCE
"Excess Relatives" Wm. A. Brown
PALLETTE, EUGENE
"Moulders of Men" F.B.O.
"Cowboys Cry For It" Roach
"Assistant Wives" Roach
"What Every Ice Man Knows" Roach
"The Romance of a Bathing Girl" Sennett
"The Second One Hundred Years" Roach
"Go Into Your Dance" Roach
"The Lighter That Failed" Roach
"Chicago" DeMille
"The Red Mark" James Cruze
"The Battle of the Century" Roach
PALASTHY, ALEXANDER
"The King of Kings" DeMille
PALMER, CORLISS
"The Return of Boston Blackie" Chad.
"A Man's Past" Univ.
"Polly of the Movies" J. Ormont
PALMER, PATRICIA
"Naughty Nanette" F.B.O.
"The King of Kings" DeMille
PALMER, SHIRLEY
"Yours to Command" F.B.O.
"The Magic Flame" Goldwyn
"Flying Elephants" Roach
"The Cheer Leader" Gotham
PALMER, VIOLET
"Dearie" Warner
"The Return of Boston Blackie" Chad.
"The Bush Leaguer" Warner
PANGBORN, FRANKLIN
"Cradle Snatchers" Fox
"The Night Bride" Metropolitan
"Rejuvenation of Aunt Mary" Metro
"The Girl in the Pullman" DeMille
"My Friend From India" DeMille
"Blonde for a Night" DeMille
PANZER, PAUL
"The Hawk of the Hills" Pathe
"Sally in Our Alley" Colum.
"The Girl from Chicago" Warner
"Brass Knuckles" Warner
"Glorious Betsy" Warner
"Rinty of the Desert" Warner
PAOLI, RAOUL
"Service For Ladies" Lasky
"The Coward" F.B.O.
"The All American" Paddock
"Beau Sabreur" Lasky
"Womanwise" Fox
PARKER, FRED
"Bear Escape" Artclass
"Special Delivery" Artclass
"Busy Daze" Lackey
PARKER, TEX
"Cowboys Cry For It" Roach
PARR, THELMA
"The Scorcher" H. J. Brown
PARTOS, GUS
"The Private Life of Helen of Troy" First Nat'l.
PASHA, KALLA
"The Dove" Feature
"Wild Wallops" Christie
"A Moony Mariner" Christie
"The Devil Dancer" S. Goldwyn
"Tillie's Punctured Romance" Christie
PATRICK, JOHN
"Romance of an Actress" Chadwick
"The Prince of Head Waiters" First Nat'l
"The Patsy" M-G-M
"Stage Kisses" Colum.
"Love Hungry" Fox
PATRICK, PATRICIA
"The Flying Horsemen" (W.T.) Belmont
PATTEN, BILL
"Flying U Ranch" F.B.O.
"The Pinto Kid" F.B.O.
"The Bantam Cowboy" F.B.O.
PAYNE, LOUIS
"The King of Kings" DeMille
"Broadway Madness" Burton King
"Drums of Love" United Artists
PAYSON, BLANCHE
"Plumb Dumb" Educa.
"Out All Night" Univ.
"Short Socks" Christie
PEABODY, JACK
"Sadie Thompson" United Artists
PEARCE, GEORGE
"Quarantined Rivals" Gotham
"The Irresistible Lover" Univ.
"Home, James" Univ.
PECK, NORMAN
"Publicity Madness" Fox
PEGG, VESTER
"The Desert Pirate" F.B.O.
PEIL, EDWARD
"Argentina" Ajuria
"The King of Kings" DeMille
"Framed" First Nat'l
"The Scourge of the Little 'C'" Fox
PEIRCE, EVELYN
"Spurs and Spark Plugs" Univ.
"The Tenderloin" Warner
PELLETIER, YVONNE
"Children of Divorce" Lasky
"The Crystal Cup" First Nat'l
PEMBE, GEORGIA BESS
"Bums of the Desert" Bray
PEMBROKE, JERRY
"The Gambler's Game" F.B.O.
"Let's Go" Sierra
PENNELL, DICK
"The All American" Paddock
PENNELL, R. O.
"Dressed to Kill" Fox

PLAYERS *and their* PRODUCTIONS

PENNICK, JACK
"The Bronco Twister" Fox
"War Eagles" Univ.
"Robinson and Crusoe" Fox
PERCIVAL, WALTER
"The Big City" M-G-M
PERCY, EILEEN
"Back Stage" Tiffany
"Twelve Miles Out" M-G-M
"Spring Fever" M-G-M
PERDUE, DERELYS
"The Empty Saddle" Univ.
"The Lure of the Night Club" F.B.O.
PERIOLAT, GEORGE
"Fangs of Destiny" Univ.
"The Prairie King" Univ.
"Beggars of Love" Lasky
PERRIN, JACK
"Fire and Steel" Lackey
"The Danger Signal" Univ.
"Blind Man's Bluff" Univ.
"Brand of Courage" Univ.
"The Boss of Rustler's Roost" Maloney
"Plunging Hoofs" Univ.
PERRY, KATHRYN
"Is Zat So?" Fox
"Blood Will Tell" Fox
"Husbands for Rent" Warner
PERRY, ROBERT
"Jaws of Steel" Warner
"Dressed to Kill" Fox
PERRY, WALTER
"Wilful Youth" D. FitzGerald
"The Foreign Legion" Univ.
PETERS, FREDERICK
"Westward Whoa!" C. Hutchinson
"Water Bugs" Christie
PETERS, HOUSE
"Rose Marie" M-G-M
PETERS, JOHN
"The Student Prince" M-G-M
"The Frontiersman" M-G-M
"Four Sons" Fox
"The Enemy" M-G-M
"Dog of the Regiment" Warner
PETERS, MATTIE (Colored)
"The Love Mart" First Nat'l.
PHILBIN, MARY
"Surrender" Univ.
"The Viennese Lover" Univ.
"Drums of Love" United Artists
"The Man Who Laughs" Univ.
PHILLIPS, DOROTHY
"Cradle Snatchers" Fox
"The Broken Gate" Tiffany
PHILLIPS, EDDIE
"The Collegians" Univ.
"The Fourflusher" Univ.
"Finders Keepers" Univ.
"We Americans" Univ.
PHILLIPS, JIMMIE
"Desert Dust" Univ.
PHILLIPS, NOREEN
"The Secret Studio" Fox
PHILLIPS, NANCY
"Rolled Stockings" Lasky
"The City Gone Wild" Lasky
PHIPPS, SALLY
"A. W. O. L." Fox
"High School Hero" Fox
PICKFORD, MARY
"My Best Girl" United Artists
PIDGEON, WALTER
"The Heart of Salome" Fox
"The Thirteenth Juror" Univ.
"The Girl From Rio" Gotham
"The Gorilla" First Nat'l.
"Womanwise" Fox
PIERCE, BILLY GERALD
"The Big Pie Raid" Us Bunch
"Scrambled Ears" Us Bunch
PIERCE, JAMES
"Jesse James" Thomson-Para. Spec.
"Her Summer Hero" F. B. O.
"Phantom of the Range" F.B.O.
PIGOTT, TEMPE
"A Pair of Silk Stockings" Univ.
PITTS, ZAZU
"The Wedding March" Von Stroheim
"Wife Savers" Lasky
"Buck Privates" Univ.
"13 Washington Square" Univ.
PLUMER, LINCOLN
"Baby Brother" Roach
"Back Stage" Tiffany
"Now I'll Tell One" Roach
"Tired Business Men" Tiffa.
"Lady Luck" McConnell-Pathe
"Broadway After Midnight" Krelbar
"Hats Off" Roach

POFF, LON
"Fighting Texan" Univ.
"Silver Valley" Fox
"The Passionate Adventure" Goldwyn
POLLARD, DAPHNE
"Smith's Restaurant" Sennett
"Hold That Pose" Sennett
PORTER, ANN
"Sorority Mixup" Al Nathan
PORTER, BILL
"Pals in Peril" Action
POST, CHARLES A. (BUDDY)
"The Tender Hour" First Nat'l
"The Broken Gate" Tiffany
"The Satin Woman" Reid
POTEL, VICTOR
"Special Delivery" Lasky
"Good Scout" Al Nathan
"Dumb Bells" Al Nathan
"Two Arabian Sights" Al Nathan
"Little Shepherd of Kingdom Come" First Nat'l
POUYET, EUGENE
"War Eagles" Univ.
POWELL, RUSSELL
"Soft Cushions" MacLean
POWELL, WILLIAM
"Special Delivery" Lasky
"Senorita" Lasky
"Time For Love" Lasky
"Nevada" Lasky
"Beau Sabreur" Lasky
"She's a Sheik" Lasky
"The Last Command" Lasky
"Feel My Pulse" Lasky
"Partners in Crime" Lasky
POWER, PAUL
"Their Second Honeymoon" Gaiety
"The Thief Trapper" B. Goodman
"Story Scenic" Series, E. R. L. Prod.
"Winnie Be Good" West Bros.
"Hot Heels" Univ.
PRATT, JACK
"The Hawk of the Hills" Pathe
PRESCOTT, JOHN
"Tempest" U. A.
PRESTELLE, MAE T.
"The Girl He Didn't Buy" D. FitzGerald
PRETAL, CAMILLUS
"Abie's Irish Rose" Lasky
PREVOST, MARIE
"The Night Bride" Metropolitan
"Azure Shore" Metro.
"The Girl in the Pullman" DeMille
"On To Reno" DeMille
"Blonde for a Night" DeMille
PRICE, KATE
"Frisco Sally Levy" M-G-M
"Mountains of Manhattan" Gotham
"Quality Street" M-G-M
"The Lovelorn" M-G-M
"Cohens and Kellys in Paris" Univ.
"Casey Jones" Trem Carr
"Anyone Seen Kelly?" Univ.
"Mad Hour" First Nat'l
PRICE, NANCY
"Devotion" Winkler
PRINCE, JOHN T.
"The King of Kings" DeMille
"The Hawk of the Hills" Pathe
"Ramona" Inspir-Carewe
PRINGLE, AILEEN
"The Branding Iron" M-G-M
"His Brother From Brazil" M-G-M
"Tea For Three" M-G-M
"Mixed Marriage" M-G-M
PRIOR, HERBERT
"The King of Kings" DeMille
"Blake of Scotland Yard" Univ.
"Last Outlaw" Lasky
PRISCO, ALBERT
"The King of Kings" DeMille
"The Prairie King" Univ.
"Don Mike" Thomson
"Soft Cushions" MacLean
"Won in the Clouds" Univ.
PRIVAL, LUCIEN
"American Beauty" First Nat'l
"Hell's Angels" Caddo
PROUTY, JED
"Masonic" Gaiety
"The Gingham Girl" F.B.O.
"No Place To Go" First Nat'l.
"The Siren" Colum.
PUFFY, CHARLES
"Horns and Orange Blossoms" Univ.
"Mockery" M-G-M
"A Man's Past" Univ.
"The Man Who Laughs" Univ.

PUGLIA, FRANK
"The Man Who Laughs" Univ.
QUALITY, GERTRUDE
"The King of Kings" DeMille
QUARTARO, NENA
"Driftin' Sands" F.B.O.
"The Red Mark" James Cruze
QUILLAN, EDDIE
"The College Kiddo" Sennett
"Love In a Police Station" Sennett
"Catalina Here I Come" Sennett
"For Sale a Bungalow" Sennett
"The Bull Fighter" Sennett
"Red Hot Bullets" Educational
QUIMBY, MARGARET
"The World at Her Feet" Lasky
"Tired Business Men" Tiffa.
"The Bird-Man" Roach
QUINN, JIMMIE
"Two Flaming Youths" Lasky
RABAGALIATI, ALBERTO
"Lady Cristi Linda" Fox
RAE, RAIDA
"Wild Geese" Tiffany
"Death Valley" Furst-Wells
RAFETTO, MIKE
"Tillie's Punctured Romance" Christie
RALSTON, ESTHER
"Children of Divorce" Lasky
"Fashions for Women" Lasky
"The Ten Modern Commandments" Lasky
"Figures Don't Lie" Lasky
"The Spotlight" Lasky
"Love and Learn" Lasky
RAFFETO, ELWIN
"The Kiss in a Taxi" Lasky
RALESCO, JOHNNY
"Play Ball" Artclass
"Crazy to Marry" Artclass
RALSTON, JOBYNA
"The Kid Brother" Lloyd
"Wings" Lasky
"Special Delivery" Lasky
"The Motor Maniac" F. B. O.
"Betty's A Lady" Univ.
"Lightning" Tiffany
"Little Mickey Grogan" F.B.O.
"Pretty Clothes" Sterling
"The Night Flyer" James Cruze
RAMON, LAON
"The Wind" M-G-M
"The Racers" William M. Brown
RAMOS, CHARLES
"California" M-G-M
RANAHAN, JOHN
"Satan and the Woman" Burton King
RAND, JOHN
"The Circus" U. A.
RAND, SALLY
"The King of Kings" DeMille
"His Dog" DeMille
"The Fighting Eagle" DeMille
"Galloping Fury" Univ.
"Crashing Through" Liberty
"Heroes in Blue" Worne
"A Girl in Every Port" Fox
"The Clash" Tiffany-Stahl
RANDALL, BRUCE
"Chinatown Charlie" First Nat'l
RANDALL, RAE
"The King of Kings" DeMille
RANDOLF, ANDERS
"Old San Francisco" Warner
"Sinews of Steel" Gotham
"Dearie" Warner
"The Climbers" Warner
"Slightly Used" Warner
"The College Widow" Warner
"City of Sin" Warner
"Powder My Back" Warner
RANGER (Dog)
"The Swift Shadow" F. B. O.
"Fangs of the Wild" F.B.O.
"Law of Fear" F.B.O.
RANKIN, ARTHUR
"Horns and Orange Blossoms" Univ.
"Dearie" Warner
"The Woman Who Did Not Care" Gotham
"Slightly Used" Warner
"The Adventurous Soul" H. V. Prod.
"Finders Keepers" Univ.
"The Wife's Relations" Colum.
"Domestic Troubles" Warner
RANKIN, CAROLINE "SPIKE"
"The Broken Gate" Tiffany
"Two Arabian Sights" Al Nathan
RATCLIFFE, E. J.
"No Control" Metro.

PLAYERS *and their* PRODUCTIONS

"The Notorious Lady" First Nat'l
"Naughty But Nice" First Nat'l.
"Cheating Cheaters" Univ.
"Frenzy" Winkler
"The Prince of Head Waiters" First Nat'l
"Smile, Brother, Smile" First Nat'l
"Framed" First Nat'l
"Publicity Madness" Fox

RAUCOURT, JULES
"Ranger of the North" F.B.O.

RAWLINSON, HERBERT
"The Bugle Call" M-G-M

RAY, ALLENE
"The Hawk of the Hills" Pathe
"Melting Millions" Pathe
"The Man Without a Face" Pathe
"The Terrible People" Pathe
"The Yellow Cameo" Pathe

RAY, CHARLES
"Vanity" DeMille
"The Flag Maker" Blackton
"Betty's A Lady" Univ.
"The Garden of Eden" U. A.

RAY, JOE
"Square Shooting" Liberty
"Uncle Tom's Cabin" Univ.

RAY, MONA
"Funny Face" Series Baret

RAYFORD, ALMA
"Between Dangers" Action
"The Phantom Buster" Action
"The Thief Trapper" B. Goodman

RAYMOND, FRANKIE
"The Gay Old Bird" Warner
"Rich Men's Sons" Columbia
"The Cruel Truth" Sterling
"Three's a Crowd" First Nat'l.
"The Web of Fate" FitzGerald
"Get Your Man" Lasky
"The Gay Defender" Lasky
"Stage Kisses" Columbia

RAYMOND, JACK
"Fashions for Women" Lasky
"Find the King" Hollywood
"Thanks for the Buggy Ride" Univ.
"Fallen Angels" Univ.

REAULT, ROBERT
"The Dog Wins" Pathe-McConnell

REAVIS, TEDDY
"Three A. M." Artclass
"Bear Escape" Artclass
"Motor Mania" Artclass
"Goofy Gaf" Artclass

RECKLAW, BETTY
"Pigskin" Fox

REED, DONALD
"Naughty But Nice" First Nat'l.
"Mad Hour" First Nat'l

REED, GEORGE H.
"The Clean-Up Man" Univ.
"Do It Again" First Nat'l

REEHM, GEORGE
"The Heart Thief" Metropolitan
"Melting Millions" Pathe
"The Web of Fate" FitzGerald

REEL, ROBERT
"The King of Kings" DeMille
"Mystery House" Marilyn Mills

REEVES, ROBERT
"The Gambler's Game" F.B.O.

REICHER, FRANK
"Beau Sabreur" Lasky
"Four Sons" Fox

REICHER, HEDWIGA
"The King of Kings" DeMille
"The Blue Danube" DeMille

REID, JANE
"Smackum Alley" Wilcox & Wolcott
"When the Law Rides" F.B.O.
"Law of Fear" F.B.O.

REID, MRS. WALLACE
"The Satin Woman" Reid

REINHARD, HARRY
"The Magic Flame" Goldwyn
"Four Sons" Fox

RENARD, ERVIN
"Ritzy" Lasky
"The Old Code" Schlank

RENEE, JOAN
"The Apache Raider" Maloney

REQUA, CHARLES
"The King of Kings" DeMille

REVIER, DOROTHY
"Poor Girl" Columbia
"The Clown" Columbia
"The Drop Kick" First Nat'l
"The Tigress" Columbia
"The Warning" Columbia
"The Siren" Columbia

"REX (HORSE)
"No Man's Law" Roach
"Plunging Hoofs" Univ.

REYNOLDS, MURIEL
"The Hollywood Gold Digger" F. Caldwell

REYNOLDS, VERA
"The Little Adventuress" DeMille
"Beautiful But Dumb" DeMille
"The Main Event" DeMille
"Almost Human" DeMille

RHINO, BILL
"Valley Beyond the Law" Maloney

RICE, FRANK
"Sky High Saunders" Univ.
"The Sky Rider" Univ.
"Red Signals" Sterling
"Won in the Clouds" Univ.
"Hound of Silver Creek" Univ.
"Saddles and Spurs" F.B.O.
"Tom's Gang" F.B.O.
"The Sling Shot Kid" F.B.O.
"Wolf Fangs" Fox
"The Pinto Kid" F.B.O.
"The Bantam Cowboy" F.B.O.

RICH, IRENE
"Dearie" Warner
"The Climbers" Warner
"The Desired Woman" Warner
"Beware of Married Men" Warner
"Powder My Back" Warner

RICH, LILLIAN
"Wanted! A Coward" Clements
"Snow Bound" Tiffany
"Woman's Law" D. FitzGerald
"That's My Daddy" Univ.
"The Web of Fate" FitzGerald
"The Old Code" Schlank

RICHARD, ALYCE
"Chinatown Charlie" First Nat'l

RICHARD, VIOLA
"Why Girls Love Sailors" Roach
"What Women Did For Me" Roach
"Sailors Beware" Roach
"Do Detectives Think?" Roach
"Flying Elephants" Roach
"Love 'Em and Feed 'Em" Roach
"Fighting Fathers" Roach
"Hats Off" Roach
"Leave 'Em Laughing" Roach
"Never the Dames Shall Meet" Roach
"Dumb Daddies" Roach

RICHARDS, DICK
"The King of Kings" DeMille

RICHARDSON, BAURY BRADFORD
"West Point" M-G-M

RICHARDSON, JACK
"The Sonora Kid" F.B.O.
"The Polo Bear" Darmour
"In the First Degree" Sterling
"The Snarl of Hate" Bischoff
"Catch as Catch Can" Gotham
"Fangs of Vengeance" Van Pelt
"Trail of the Tiger" Univ.
"Eager Lips" Chadwick
"Black Tears" John Gorman
"Wilful Youth" D. FitzGerald
"Polly of the Movies" J. Ormont
"The Ballyhoo Buster" Action
"Partners in Crime" Lasky

RICHARDSON, JOHN J. (JACK)
"Melting Millions" Pathe
"The Villain" West Bros.

RICHMOND, WARNER
"White Flannels" Warner
"The Heart of Maryland" Warner
"Stop That Man" Univ.
"Chicago" DeMille
"You Can't Beat the Law" Trem Carr

RICKETTS, TOM
"Too Many Crooks" Lasky
"Venus of Venice" First Nat'l.
"A Moment of Temptation" F.B.O.
"Broadway Madness" Burton King
"A Sailor's Sweetheart" Warner
"My Friend From India" DeMille
"Get Your Man" Lasky
"The Law and the Man" Carr
"Doomsday" Lasky
"Freedom of the Press" Univ.

RICKS, ARCHIE
"The Sky Rider" Univ.

RICKSON, JOE
"Two-Gun of the Tumbleweed" Maloney
"Border Blackbirds" Maloney
"The Devil's Twin" Maloney
"Square Shooting" Liberty
"Western Suffragettes" Univ.

RIDGEWAY, FRITZI
"Lonesome Ladies" First Nat'l
"Face Value" Sterling
"The Enemy" M-G-M
"Aces Up" First Nat'l.

RIGAS, GEORGE
"Rose of the Bowery" Hartford

RIGAS, PIETRO
"The Renegade" F. B. O.

RIN-TIN-TIN (Dog)
"Rinty of the Desert" Warner
"Jaws of Steel" Warner
"Hills of Kentucky" Warner
"Tracked By the Police" Warner
"Dog of the Regiment' Warner
"A Race for Life" Warner

RISCHELL, MYRTLE
"Rough House Rosie" Lasky

RIVERO, LORRAINE
"Chicago After Midnight" F.B.O.

ROACH, BERT
"The Crowd" M-G-M
"Tillie the Toiler" M-G-M
"Twelve Miles Out" M-G-M
"Mixed Marriage" M-G-M
"Dog of War" M-G-M
"Riders of the Dark" M-G-M
"Cloaks and Suits" M-G-M

ROBARDS, JASON
"Hills of Kentucky" Warner
"White Flannels" Warner
"Tracked By the Police" Warner
"The Heart of Maryland" Warner
"Jaws of Steel" Warner
"Polly of the Movies" J. Ormont
"Wild Geese" Tiffany
"Casey Jones" Trem Carr
"Streets of Shanghai" Tiffany

ROBBINS, WALT
"Shanghaied" F.B.O.

ROBERTS, BERTHA
"No Publicity" Hollywood
"Call Again" Hollywood

ROBERTS, BERYL
"The Soda Water Cowboy" Action

ROBERTS, FLORENCE
"The Magic Flame" Goldwyn

ROBERTS, REEKA
"The King of Kings" DeMille

ROBINSON, HAYES
"Wild Beauty" Univ.

ROBINSON, RUTH
"Tired Business Men" Roach
"Story Scenic" Series, E.R.L. Prod.

ROBSON, MAY
"The King of Kings" DeMille
"Rejuvenation of Aunt Mary" Metro
"Harp in Hock" Metro.
"The Angel of Broadway" DeMille

ROBYNS, WILLIAM
"Chinatown Charlie" First Nat'l

ROCCARDI, ALBERT
"Melting Millions" Pathe
"Partners in Crime" Lasky

ROCHE, JOHN
"Uncle Tom's Cabin" Univ.

ROCQUEMORE, HENRY
"The Polo Bear" Darmour
"Holding the Bag" Artclass
"That's My Mummy" Al Nathan
"Caravan Trail" First Nat'l
"All Washed Up" Darmour

RODGERS, WALTER
"The Heart of Maryland" Warner
"Little Shepherd of Kingdom Come" First Nat'l

RODGERS, WARREN
"The Motor Maniac" F. B. O.
"The King of Kings" DeMille

ROGERS, CHARLES (BUDDY)
"Wings" Lasky
"My Best Girl" United Artists
"Get Your Man" Lasky
"Abie's Irish Rose" Lasky

ROGERS, WILL
"A Texas Steer" First Nat'l.

ROLAND, GILBERT
"Camille" First Nat'l
"The Dove" Feature
"Rose of the Golden West" First Nat'l.
"The Love Mart" First Nat'l.

ROLLINS, ART
"Andy Nose His Onions" Univ.
"Do It Again" First Nat'l

ROLLINS, DAVID
"High School Hero" Fox
"Thanks for the Buggy Ride" Univ.
"Pigskin" Fox

ROMANOFF, CONSTANTINE
"The Kid Brother" Lloyd
"The Tender Hour" First Nat'l.

RONDELL, RONALD
"Monkey Business" West Bros.
"His Fateful Flop" C. Hutchinson

PLAYERS *and their* PRODUCTIONS

ROMANO, NINA
"Rough House Rosie" Lasky
ROONEY, PAT
"Why Not Now" Artclass
"Four-Footed Ranger" Univ.
ROOSEVELT, BUDDY
"Between Dangers" Action
"The Fightin' Comeback" Action
"Code of the Cow Country" Action
"The Phantom Buster" Action
"The Cowboy Cavalier" Action
"The Trail Riders" Trem Carr
"The Painted Trail" Trem Carr
"Trailin' Back" Trem Carr
ROPER, JACK
"The Red Mark" James Cruze
RORK, ANN
"The Notorious Lady" First Nat'l
"Naughty But Nice" First Nat'l.
"The Prince of Head Waiters" First Nat'l
"A Texas Steer" First Nat'l.
ROSANOVA, ROSA
"The Shamrock and the Rose" Chadwick
"Jake, the Plumber" F.B.O.
"Drums of Love" United Artists
"Abie's Irish Rose" Lasky
ROSCOE, ALAN
"Long Pants" First Nat'l
"Duty's Reward" Lackey
ROSING, BODIL ANN
"The Bugle Call" M-G-M
"Blondes By Choice" Gotham
"The Texas Ranger" M-G-M
"The Port of Missing Girls" Brenda
ROSS, BUD
"Crazy To Fly" Christie
ROSS, BURT
"The Sunset Derby" First Nat'l
ROSS, CHURCHILL
"The Collegians" Univ.
"The Fourflusher" Univ.
"The College Hero" Columbia
ROSS, KEWPIE
"Your Next" Darmour
"What Price Dough" Darmour
STANDING, WYNDHAM
"Thumbs Down" Sterling
"The City Gone Wild" Lasky
"The Port of Missing Girls" Brenda
"Hell's Angels" Caddo
STANLEY, FORREST
"Eve's Love Letters" Roach
"Heavy Hikers" Darmour
"How High Is Up?" Darmour
"Campus Romeos" Darmour
"Wonders of the Waistline" Darmour
"Three Missing Links" Darmour
"Fleshy Devils" Darmour
"Tanks of the Wabash" Darmour
"Panting Peppers" Darmour
"Oui, Oui, Heidelberg" Darmour
"The Happy Trio" Darmour
ROSSITO, ANGELO
"Old San Francisco" Warner
ROUBERT, MATTY
"Rose of the Bowery" Hartford
ROWLAND, ARTHUR
"Modern Daughters" Carr
ROYCE, RUTH
"Code of the Cow Country" Action
"The Cowboy Cavalier" Action
RUBENS, ALMA
"The Heart of Salome" Fox
RUE, GRETA V.
"Sinews of Steel" Gotham
RUSSELL, EVANGELINE
"The Hawk of the Hills" Pathe
"The Isle of Sunken Gold" Levine-Webb
RUSSELL, J. GORDON
"The Claw" Univ.
"Uncle Tom's Cabin" Univ.
"Wild Beauty" Univ.
RUSSELL, WILLIAM
"The Desired Woman" Warner
"The Girl from Chicago" Warner.
"Brass Knuckles" Warner.
"Womanwise" Fox
"The Escape" Fox
RUTH, BABE
"Babe Comes Home" First Nat'l.
RUTH, MARSHALL
"Through the Barbed Wire" J. Carroll
"Wild Born" Trem Carr
"Ridin' Luck" Trem Carr
RYAN, ANNIE
"The Claw" Univ.
"Gun Hand Harrison" Trem Carr.
RYAN, CHET
"The Boss of Rustler's Roost" Maloney
RYAN, MAURICE
"The Poor Nut" First Nat'l
"The Wife's Relations" Colum.
RYAN, NORA
"The Flying Horsemen" (W.T.) Belmont
RYNO, WILLIAM
"The Ridin' Rowdy" Action
"Terror of Bar X" Custer
"Saddles and Spurs" F.B.O.
SABATO, ALFREDO
"Time For Love" Lasky
"The Isle of Sunken Gold" Levine-Webb
SAGE, BYRON
"Out of the Past" D. FitzGerald
SALE, VIRGINIA
"Hot Papa" Christie
"Mad Scrambles" Christie.
"Legionnaires in Paris" F.B.O.
"Nifty Nags" Christie
"Fighting Fanny" Christie
SALTER, HAL
"The Royal American" H. J. Brown
"Red Raiders" First Nat'l
"Caravan Trail" First Nat'l
"The Wagon Show" First Nat'l
"Canyon of Adventure" First Nat'l
SANDOW (THE DOG)
"Fangs of Vengeance" Van Pelt
"The Dog Wins" Pathe-McConnell
"Marlie, the Man-Killer" Pathe-McConnell
"Inside Prison Walls" Pathe-McConnell
"The Law's Lash" Pathe-McConnell
SANFORD, S. J. (TINY)
"Wild Wallops" Christie
"Sailors Beware" Roach
"Flaming Fathers" Roach
"The Sting of Stings" Roach
"The Second One Hundred Years" Roach
"The Circus" U. A.
"Leave 'Em Laughing" Roach
"All for Nothing" Roach
"The Family Group" Roach
SANTORO, JACK
"Slightly Used" Warner
"Ginsberg the Great" Warner
SANTSCHI, TOM
"Old San Francisco" Warner
"The Land Beyond the Law" 1st Nat'l
"Hills of Kentucky" Warner
"Tracked By the Police" Warner
"The Cruize of the Hellion" Worne
"Square Shooting" Liberty
"The Adventurous Soul" H. V. Prod.
"Crashing Through" Liberty
"The Ghost Ship" Tiffany
"The Law and the Man" Carr
SARGENT, LEWIS
"The Polo Bear" Darmour
SARNO, HECTOR
"The King of Kings" DeMille
"The Climbers" Warner
"The Last Moment" Premier
SAVAGE, TURNER
"Frisco Sally Levy" M-G-M
"The Callahans and the Murphys" M-G-M
SAXE, TEMPLAR
"For Ladies Only" Colum.
"The Girl From Gay Paree" Tiffany
"Beyond London Lights" F.B.O.
SAXON, HUGH
"Bull Dog Pluck" Custer
SCHABLE, ROBERT
"Sailors' Wives" First Nat'l
SCHACHT, GUSTAV
"Loves of an Actress" Lasky
SCHAEFER, ALBERT
"Winnie Be Good" West Bros.
SCHAEFER, ANNE
"The Night Flyer" James Cruze
SCHAEFER, BILLY KENT
"Hills of Kentucky" Warner
"The Wind" M-G-M
"Simple Sis" Warner
"The Enemy" M-G-M
SCHAEFER, CHARLES N.
"Flood Waters" Lasky
"Lucky Days" Artclass
SCHAEFER, ED
"The King of Kings" DeMille
SCHAFER, PEGGY
"The King of Kings" DeMille
SCHILDKRAUT, JOSEPH
"The King of Kings" DeMille
"The Heart Thief" Metropolitan
"His Dog" DeMille
"The Forbidden Woman" DeMille
"The Blue Danube" DeMille
SCHILDKRAUT, RUDOLPH
"The King of Kings" DeMille
"Turkish Delight" DeMille
"The Country Doctor" DeMille
"Harp in Hock" Metro.
"The Main Event" DeMille
"His Country" DeMille
SCHIPA, CARLO
"The Fighting Hombre" Custer
SCHIRRFFRAGT, GUS (MIDGET)
"Sailors Beware" Roach
SCHMIDT, KAI
"Mockery" M-G-M
SCHNEIDER, EDDIE
"The Big Pie Raid" Us Bunch
"Scrambled Ears" Us Bunch
"Animal Catches" Us Bunch
"The Orphans" Us Bunch
"Spooks" Us Bunch
"The Magic Game" Us Bunch
SCHULTZ, HARRY
"The Passionate Adventure" Goldwyn
SCHUMANN HEINK, F.
"Four Sons" Fox
"The Million Dollar Sap" Imperial
SCOTT, MABEL JULIENNE
"Special Delivery" Lasky
"Wallflowers" F.B.O.
SCOTT, WILLIAM
"City of Shadows" F.B.O.
"By Whose Hand" Colum.
"Little Mickey Grogan" F.B.O.
SEARVY, WILLIAM
"The College Kiddo" Sennett
"Smith's Restaurant" Sennett
SEATON, SCOTT
"Rich Men's Sons" Columbia
"Wild Beauty" Univ.
"Thumbs Down" Sterling
"The Web of Fate" FitzGerald
SEBASTIAN, DOROTHY
"The Grey Hat" M-G-M
"The Crowd" M-G-M
"California" M-G-M
"The Adventurer" M-G-M
"Tea For Three" M-G-M
"Forgotten Women" Columbia
"Wyoming" M-G-M
"The Ghost Ship" Tiffany
SEDAN, ROLFE
"Uncle Tom's Cabin" Univ.
"Denver Dude" Univ.
"Chinatown Charlie" First Nat'l
SEDDON, MARGARET
"Matinee Ladies" Warner
"Quality Street" M-G-M
"White Pants Willie" First Nat'l
"Home Made" First Nat'l
"Gentlemen Prefer Blondes" Lasky
"Silk Legs" Fox
"Atlantic City" Fox
SEDLEY, HENRY
"Million Dollar Mystery" Trem Carr
"The Boy of the Streets" Trem Carr
"The Light in the Window" Carr
"The Web of Fate" FitzGerald
"Bride of the Colorado" Pathe-Bray-DeMille
SEDGWICK, EILEEN
"When Danger Calls" Gotham
SEITER, BOB
"Out All Night" Univ.
"Chicago After Midnight" F.B.O.
SELBIE, EVELYN
"The King of Kings" DeMille
"The Flag Maker" Blackton
"The Old Woman of the Wood" Cardinal
"Loves of an Actress" Lasky
"Freedom of the Press" Univ.
SELLON, CHARLES A.
"The Prairie King" Univ.
"The King of Kings" DeMille
"Painted Ponies" Univ.
"Betty's A Lady" Univ.
"Valley of the Giants" First Nat'l
"Feel My Pulse" Lasky
SELWYN, JACK
"The All American" Paddock
SELWYNNE, CLARISSA
"Naughty But Nice" First Nat'l.
"Quarantined Rivals" Gotham
"The Crystal Cup" First Nat'l.
"The Symphony" Univ.
"The Devil Dancer" S. Goldwyn

PLAYERS *and their* PRODUCTIONS

"Glorious Betsy" Warner
"Heart of a Follies Girl" First Nat'l
SEMELS, HARRY
"The Hawk of the Hills" Pathe
"Forgotten Women" Columbia
"The Yellow Cameo" Pathe
SEMON, LARRY
"Underworld" Lasky
"Dummy" Chadwick
SEPULVEDA, LEE
"The Iron Rider" Goodwill
SEPULVEDA, CARL
"Fangs of Destiny" Univ.
"Four-Footed Ranger" Univ.
SERGIS, SIMONE
"The King of Kings" DeMille
SEWALL, ALLEN D.
"Between Dangers" Action
SEWALL, JOE
"We're Gamblers" Lasky
SHACKLEFORD, FLOYD
"Enchanted Island" Tiffany
"That's My Mummy" Al Nathan
"Two Arabian Sights" Al Nathan
"The Ballyhoo Buster" Action
SHALIN, FEODOR
"Tempest" U. A.
SHANNON, ETHEL
"Babe Comes Home" First Nat'l.
"Doctor Quack" Christie
"The Lovin' Fool" Sierra
SHANNON, LARRY
"Catch as Catch Can" Gotham
SHARKEY, SAYLOR
"Why Girls Love Sailors" Roach
"Who's Who" Lange Joy
"The Thirteenth Juror" Univ.
"The Cruize of the Hellion" Worne
SHAW, BART
"The Other Side" Epperson
SHAW, PEGGY
"The Little Buckaroo" F.B.O.
"The Ballyhoo Buster" Action
SHEARER, NORMA
"Old Heidelberg" M-G-M
"After Midnight" M-G-M
"Cloaks and Suits" M-G-M
SHELLY, MAXINE
"Pigskin" Fox
SHERIDAN, ANN
"Wedding Bills" Lasky
"The Way of all Flesh" Lasky
"Casey Jones" Trem Carr
SHERMAN, LOWELL
"The Girl from Gay Paree" Tiffany
"The Garden of Eden" U.A.
"The Divine Woman" M-G-M
"The Whip Woman" First Nat'l.
"Heart of a Follies Girl" First Nat'l
"Mad Hour" First Nat'l
SHERRY, BARNEY
"Alex the Great" F.B.O.
SHERWOOD, EDGAR
"Should Second Husbands Come First?" Roach
"Heebee Jeebees" Roach
SHERWOOD, YORKE
"Gentlemen Prefer Blondes" Lasky
"The Cossacks" M-G-M
SHIELD, ERNIE
"Rich But Honest" Fox
"The Insurrecto" Davis-Hess
"The Haunted Romance" Davis-Hess
"Ski High" Davis-Hess
"Womanwise" Fox
SHIRLEY, DOROTHY
"The Lighter That Failed" Roach
SHIRLEY, TOM
"The King of Kings" DeMille
SHORT, GERTRUDE
"Tillie the Toiler" M-G-M
"His Brother From Brazil" M-G-M
"Ladies of Ease" Chad.
"Polly of the Movies" J. Ormont
SHORT, LEW
"The Big City" M-G-M
SHOTWELL, MARIE
"One Woman To Another" Lasky
"Robinson and Crusoe" Fox
SHUMWAY, LEE
"Let It Rain" MacLean
"Beyond London Lights" F.B.O.
SHUMWAY, WALTER
"Shooting Straight" Univ.
"The King of Kings" DeMille
"Catch as Catch Can" Gotham
"The Thief Trapper" B. Goodman
"Fighting Texan" Univ.
"Prince of the Plains" Trem Carr
"The Apache Raider" Maloney
"The Pinto Kid" F.B.O.
SHUTAN, HARRY
"Red Raiders" First Nat'l
SIDMAN, SAM
"Better Days" Pacific Picts.
SIDNEY, GEORGE
"Lost at the Front" First Nat'l
"Clancy's Kosher Wedding" F.B.O.
"Life of Riley" First Nat'l
"Cohens and Kellys in Paris" Univ.
"Aces Up" First Nat'l.
"Cloaks and Suits" M-G-M
"We Americans" Univ.
SIEGEL, BERNARD
"The King of Kings" DeMille
"Drums of the Desert" Lasky
"Ragtime" Al Nathan
"Ranger of the North" F.B.O.
"Open Range" Lasky
"Laugh Clown Laugh" M-G-M
"Freedom of the Press" Univ.
SIEGMANN, GEORGE
"The King of Kings" DeMille
"The Cat and the Canary" Univ.
"Uncle Tom's Cabin" Univ.
"The Thirteenth Juror" Univ.
"A Man's Past" Univ.
"Stop That Man" Univ.
"The Man Who Laughs" Univ.
SILLS, MILTON
"Framed" First Nat'l
"Hard Boiled Haggerty" First Nat'l
"Valley of the Giants" First Nat'l
"Burning Daylight" First Nat'l
SILVERA, CARL
"Racing Romance" Balshofer
"The Battling Bookworm" Balshofer
"SILVER KING" (Horse)
"Don Mike" Thomson
SILVERSTREAK (Dog)
"Where Trails Begin" Bischoff
"Fangs of Justice" Bischoff
"The Snarl of Hate" Bischoff
"The Cross Breed" Bischoff
SIMON, S. S.
"Desperate Courage" Action
SIMPSON, ALLAN
"Blondes By Choice" Gotham
"The Girl He Didn't Buy" D. FitzGerald
SIMPSON, REGINALD
"Wallflowers" F.B.O.
SIMPSON, RUSSELL
"The First Auto" Warner
"The Frontiersman" M-G-M
"Now We're in the Air" Lasky
"Wild Geese" Tiffany
SINDELAR, PEARL
"Four-Footed Ranger" Univ.
SIPPERLY, RALPH
"Loves of Carmen" Fox
SLEEMAN, PHIL
"Camille" First Nat'l
"The King of Kings" DeMille
"The Passionate Adventure" Goldwyn
SLEEPER, MARTHA
"Fluttering Hearts" Roach
"With Love and Hisses" Roach
"Flaming Fathers" Roach
"Cowboys Cry For It" Roach
"Love 'Em and Feed 'Em" Roach
"Fighting Fathers" Roach
"Pass the Gravy" Roach
"Skinner's Big Idea" F.B.O.
SLOANE, TOD
"Hot Heels" Univ.
SMALLEY, PHILLIPS
"The Broken Gate" Tiffany
"The Irresistible Lover" Univ.
"Tea For Three" M-G-M
"Man Crazy" First Nat'l
"Stage Kisses" Colum.
"Honeymoon Flats" Univ.
SMEGOFF, LEONID
"Say It With Sables" Columbia
SMITH, ALBERT J.
"Whispering Sage" Fox
"Hills of Peril" Fox
"Where Trails Begin" Bischoff
"Lady Luck" McConnell-Pathe
"The Swift Shadow" F.B.O.
"Law of Fear" F.B.O.
SMITH, ED "GUNBOAT"
"Wings" Lasky
"Midnight Rose" Univ.
"We're Gamblers" Lasky
"The City Gone Wild" Lasky
SMITH, OSCAR
"Flood Waters" Lasky
"Beau Sabreur" Lasky
SMITH, ROBERT L.
"The Apache Raider" Maloney
SMITH, SID
"Three A. M." Artclass
"Why Not Now?" Artclass
"French Fried" Christie
"Crazy To Fly" Christie
"Wedding Wows" Christie
"Dizzy Sights" Christie
SNOWDEN, CAROLYNNE
"Old Kentucky" M-G-M
SOJIN
"Old San Francisco" Warner
"The Chinese Parrot" Univ.
"The King of Kings" DeMille
"The Man Without a Face" Pathe
"The Devil Dancer" Goldwyn
"The Ghost Ship" Tiffany
"Streets of Shanghai" Tiffany
"The City of Sin" Warner
"Chinatown Charlie" First Nat'l
SOSSO, PIETRO
"Evening Clothes" Lasky
SOUSSANIN, NICHOLAS
"Service for Ladies" Lasky
"Gentleman of Paris" Lasky
"The Last Command" Lasky
"The Spotlight" Lasky
SOUTHERN, EVE
"With Love and Hisses" Roach
"The Gaucho" United Artists
"Wild Geese" Tiffany
SPAGNOLI, GENARO
"Honeymoon Hate" Lasky
SPARKS, NED
"The Secret Studio" Fox
"The Small Bachelor" Univ.
"Alias the Lone Wolf" Colum.
"On To Reno" DeMille
"Sporting Goods" Lasky
"Her Wild Oat" First Nat'l
SPROTTE, BERT
"Romance of an Actress" Chadwick
"The Stolen Bride" First Nat'l
"Harold, the Last of the Saxons" Gaiety
"The Private Life of Helen of Troy" First Nat'l.
"Pass the Gravy" Roach
"Tell It to the Judge" Roach
ST. ANGELO, ROBERT
"The King of Kings" DeMille
ST. JOHN, AL
"No Cheating" Educational
"High Spots" Educa.
"Casey Jones" Trem Carr
"Racing Mad" Educa.
ST. POLIS, JOHN
"Too Many Crooks" Lasky
"Fantasy" Winkler
STAHL, ANDREW
"Village Days" Belmont
STANDING, GORDON
"Skedaddle Gold" Action
Died May 22, 1927
STANDING, JOAN
"Ritzy" Lasky
"Senorita" Lasky
"Beau Sabreur" Lasky
"The College Hero" Columbia
"Home, James" Univ.
"The Cat and the Canary" Univ.
"The Climbers" Warner
"The Wheel of Destiny" Worne
"Bare Knees" Gotham
STANLEY, KATHRYN
"Hold That Pose" Sennett
STANTON, WILL
"With Love and Hisses" Roach
"Sailors Beware" Roach
"Now I'll Tell One" Roach
"Assistant Wives" Roach
"Sadie Thompson" United Artists
"Sugar Daddies" Roach
"The Lighter That Failed" Roach
STARKE, PAULINE
"Captain Salvation" M-G-M
"Streets of Shanghai" Tiffany
"Fallen Angels" Univ.
STARKEY, BERT
"Woman's Law" D. FitzGerald
"You Can't Beat the Law" Trem Carr
STARLIGHT (Horse)
"Plunging Hoofs" Univ.
STARR, BARBARA (LLOYD)
"Splitting the Breeze" F.B.O.
STEADMAN, VERA
"Sailor Beware" Christie
"Here Comes Precious" Christie
"Row, Sailor, Row" Christie
"A Moony Mariner" Christie
"Easy Curves" Christie
"Dizzy Sights" Christie
"Water Bugs" Christie

PLAYERS *and their* PRODUCTIONS

STEDMAN, LINCOLN
"Rookies" M-G-M
"Naughty But Nice" First Nat'l.
"The Prince of Head Waiters" First Nat'l
STEDMAN, MYRTLE
"The Irresistible Lover" Univ.
"The Black Diamond Express" Warner
"Life of Riley" First Nat'l.
"No Place to Go" First Nat'l
"Sporting Goods" Lasky
STEELE, AGNES
"Three's a Crowd" First Nat'l.
STEELE, BOB
"The Mojave Kid" F.B.O.
"The Bandit's Son" F.B.O.
"Driftin' Sands" F.B.O.
"The Renegade" F.B.O.
"Breed of the Sunset" F.B.O.
"Man in the Rough" F.B.O.
"Trail of Courage" F.B.O.
STEELE, C. B.
"Laddy Be Good" Bill Cody
STEELE, WILLIAM
"The Fearless Rider" Univ.
"The Black Ace" Maloney
STEERS, LARRY
"No Control" Metro.
"The Claw" Univ.
"Phantom Flyer" Univ.
"A Fool and His Honey" Fox
"The Terrible People" Pathe
"Sporting Goods" Lasky
STEPPLING, JOHN
"The Gay Old Bird" Warner
"Wedding Bills" Lasky
"Behind the Counter" Hollywood
"Robinson and Crusoe" Fox
STERLING, FORD
"Wife Savers" Lasky
"Drums of the Desert" Lasky
"Figures Don't Lie" Lasky
"Gentlemen Prefer Blondes" Lasky
"Sporting Goods" Lasky
STERN, LOUIS
"The Kiss in a Taxi" Lasky
"Wedding Bills" Lasky
"Melting Millions" Pathe
"The Web of Fate" FitzGerald
STEVENS, CHARLES
"The King of Kings" DeMille
"Where Trails Begin" Bischoff
"Woman's Law" D. FitzGerald
STEVENS, CHARLOTTE
"Fantasy" Winkler
"Enchanted Island" Tiffany
"A Moment of Temptation" F.B.O.
"The Coward" F.B.O.
"Cancelled Debt" Sterling
STEVENSON, CHARLES A.
"City of Shadows" F.B.O.
"Doomsday" Lasky
STEVENSON, HAYDEN
"Blake of Scotland Yard" Univ.
"The Collegians" Univ.
"Man, Woman and Sin" M-G-M
"On Your Toes" Univ.
"Thoroughbreds" Univ.
"Freedom of the Press" Univ.
STEWART, ANITA
"The Isle of Sunken Gold" Levine-Webb
"Wild Geese" Tiffany
STEWART, IRIS
"Children of Divorce" Lasky
"Wedding Bills" Lasky
STEWART, ROY
"The Midnight Watch" Carr
"Roaring Fires" Lackey
"One Woman to Another" Lasky
STIMSON, M. E.
"The World at Her Feet" Lasky
STOCKDALE, CARL
"See You in Jail" First Nat'l
"The King of Kings" DeMille
"Colleen" Fox
"The Cloud Rider" H. V. Prod.
"The Shepherd of the Hills" First Nat'l
"Bride of the Colorado" Pathe-Bray-DeMille
STONE, ARTHUR
"The Patent Leather Kid" 1st Nat'l
"Babe Comes Home" First Nat'l.
"Hard Boiled Haggerty" First Nat'l
"Valley of the Giants" First Nat'l
"Burning Daylight" First Nat'l
STONE, DOC
"The Circus" U. A.
STONE, GENE
"Rookies" M-G-M
"The Fair Co-Ed" M-G-M
STONE, GEORGE
"Seventh Heaven" Fox
"Brass Knuckles" Warner
"The Fruits of Divorce" Gotham
"The Tenderloin" Warner
STONE, LEWIS
"The Notorious Lady" First Nat'l
"Lonesome Ladies" First Nat'l.
"The Prince of Head Waiters" First Nat'l
"The Private Life of Helen of Troy" First Nat'l.
"The Foreign Legion" Univ.
"Freedom of the Press" Univ.
STONEHOUSE, RUTH
"Poor Girl" Columbia
"The Satin Woman" Reid
STRANGE, PHILLIP
"Flood Waters" Lasky
"Nevada" Lasky
"Loves of an Actress" Lasky
"Sporting Goods" Lasky
STRATTON, GENE
"Freckles" F.B.O.
STRAUSS, WILLIAM H.
"The King of Kings" DeMille
"Ankles Preferred" Fox
"For Ladies Only" Colum.
"The Shamrock and the Rose" Chad.
"Sally in Our Alley" Colum.
"Ragtime" J. Ormont
"The Rawhide Kid" Univ.
"Freckles" F.B.O.
"So This Is Love" Colum.
STRIKER, JOSEPH
"Cradle Snatchers" Fox
"The King of Kings" DeMille
"The Climbers" Warner
"The Wise Wife" DeMille
STRONG, EUGENE
"The Drop Kick" First Nat'l
"Harp in Hock" Metro.
"The Web of Fate" FitzGerald
"Coney Island" F.B.O.
"The Warning" Colum.
STRONGHEART (DOG)
"The Return of Boston Blackie" Chad.
STRONG, MARK
"The King of Kings" DeMille
STUART, DONALD
"War Eagles" Univ.
"The All American" Paddock
"The Cheer Leader" Gotham
STUART, NICK
"Cradle Snatchers" Fox
"High School Hero" Fox
STURGIS, EDDIE
"Let It Rain" MacLean
"After Midnight" M-G-M
"Bride of the Night" Fox
"The Big City" M-G-M
SULKY, LEO
"Ham and Herring" West Bros.
"Nize People" West Bros.
"Monkey Business" West Bros.
SULLIVAN, BILLY
"The Trouble Shooter" Worne
"Daring Deeds" Worne
"Cancelled Debt" Sterling
SULLIVAN, CHARLES
"Rookies" M-G-M
"Rough House Rosie" Lasky
SULLIVAN HELENE
"The Claw" Univ.
"Rough House Rosie" Lasky
SULLIVAN, JACKIE
"Spooks" Us Bunch
"The Magic Game" Us Bunch
SUMMERVILLE, SLIM
"Hey Hey Cowboy" Univ.
"Painted Ponies" Univ.
"Denver Dude" Univ.
"The Flying Boob" Grace Lewis
SUPPLEE, CUYLER
"War Eagles" Univ.
"Luck's Lottery" Univ.
"The Danger Signal" Univ.
"One Glorious Scrap" Univ.
"The Lyin' Tamer" Univ.
SUTHERLAND, DICK
"The Claw" Univ.
"Uncle Tom's Cabin" Univ.
"The Hollywood Dressmaker" Sanford
"The Battle of the Century" Roach
SUTTON, PRUDENCE
"Pitfalls of Passion" S. S. Millard
"A Social Error" Darmour
"All Washed Up" Darmour
SWAIN, MACK
"Finnegan's Ball" Graf
"The Grey Hat" M-G-M
"Becky" M-G-M
"The Shamrock and the Rose" Chad.
"Mockery" M-G-M
"Tired Business Men" Tiffa.
"Hold That Pose" Sennett
"A Texas Steer" First Nat'l
"Gentlemen Prefer Blondes" Lasky
"Tillie's Punctured Romance" Christie
SWANSON, GLORIA
"Sadie Thompson" United Artists
SWEET, BLANCHE
"Singed" Fox
SWICKARD, JOSEF
"Old San Francisco" Warner
"Eyes of Envy" Atma
"Senorita" Lasky
"The King of Kings" DeMille
"Time For Love" Lasky
"Devotion" Winkler
"Get Your Man" Lasky
"The Girl Downstairs" Fox
"Comrades" J. Ormont
TALBOT, JEAN
"Racing Romance" Balshofer
"One Minute to Go" Balshofer
TALMADGE, CONSTANCE
"Venus of Venice" First Nat'l.
"Breakfast at Sunrise" First Nat'l.
TALMADGE, NORMA
"Camille" First Nat'l
"The Dove" Feature
TALMADGE, RICHARD
"The Fighting Don" Talmadge
"The Poor Millionaire" Talmadge
TAMPICO, CHAMPION
"Wallflowers" F.B.O.
TANNER, JACK
"Temptations of a Shop Girl" Chad.
TANSEY, BOBBY, JR.
"Safe and Sane" Artclass
TANSEY, EMMA
"The Bird Man" Roach
TANSEY, JEAN
"Safe and Sane" Artclass
TANSEY, SHERRY
"Bear Escape" Artclass
"Code of the Cow Country" Action
"Special Delivery" Artclass
"The Obligin' Buckaroo" Action
"The Lyin' Hunter" Artclass
"Goofy Gaf" Artclass
"Lucky Days" Artclass
"Fish Tales" Artclass
"See You Later" Sierra
TAPLEY, ROSE
"Out of the Past" D. FitzGerald
TARRON, ELSIE
"Sky High Saunders" Univ.
"Cyclone of the Range" F.B.O.
TARZON (HORSE)
"Gun Gospel" First Nat'l
TASHMAN, LILYAN
"Camille" First Nat'l
"Evening Clothes" Lasky
"Naughty But Nice" First Nat'l.
"The Stolen Bride" First Nat'l
"The Prince of Head Waiters" First Nat'l
"The Woman Who Did Not Care" Gotham
"A Texas Steer" First Nat'l
"French Dressing" First Nat'l.
"Lady Raffles" Colum.
TATEM, POLLY
"Village Days" Belmont
"The Flying Horsemen" (W.T.) Belmont
TAYLOR, AL
"Between Dangers" Action
"The Interferin' Gent" Action
"The Obligin' Buckaroo" Action
"Roarin' Broncs," Action
"The Cowboy Cavalier" Action
"The Ballyhoo Buster" Action
"Desperate Courage" Action
"The Trail Riders" Trem Carr
"The Painted Trail" Trem Carr
"Trailin' Back" Trem Carr
TAYLOR, AVONNE
"My Best Girl" United Artists
TAYLOR, ESTELLE
"The Whip Woman" First Nat'l.
"Lady Raffles" Colum.
TAYLOR, RUTH
"The College Kiddo" Sennett
"Out All Night" Univ.
"Gentlemen Prefer Blondes" Lasky
TAYLOR, STANLEY
"The Romantic Age" Columbia
"The Bandit's Son" F.B.O.
"Scrambled Wedding" Hollywood

PLAYERS *and their* PRODUCTIONS

TAYO, LYLE
"Don't Tell Everything" Roach
"The Call of the Coocoo" Roach
"Heebee Jeebees" Roach
"Hats Off" Roach
"Tell It to the Judge" Roach
"Rainy Days" Roach
"Chinatown Charlie" First Nat'l
TEAGUE, FRANCES
"Trail of the Tiger" Univ.
TEARLE, CONWAY
"Moulders of Men" F.B.O.
"Forgotten Women" Columbia
TEEMAN, ANNE
"The King of Kings" DeMille
TELL, ALMA
"The Fruits of Divorce" Gotham
TELL, OLIVE
"Slaves of Beauty" Fox
"Sailors' Wives" First Nat'l
TELLEGEN, LOU
"The Princess from Hoboken" Tiff.
"Eyes of Envy" Atma
TELLEGEN, MIKE
"Winnie Winkle the Breadwinner" West Bros.
"Caravan Trail" First Nat'l
TELLY, PEGGY
"The Joy Girl" Fox
TEMOFF, SERGE
"The Devil Dancer" Goldwyn
"Tempest" U.A.
"Valley of Superstition" F.B.O.
TENNANT, BARBARA
"The Clown" Columbia
"The King of Kings" DeMille
"Broadway After Midnight" Krelbar
TERRY, EDWIN
"The Devil Dog" Univ.
"California" M-G-M
TERRY, ETHEL GREY
"Cancelled Debt" Sterling
THALASSO, ARTHUR
"Venus of Venice" First Nat'l.
"A Perfect Gentleman" Monty Banks
THEBY, ROSEMARY
"Bowery Rose" Burton King
"The Port of Missing Girls" Brenda
THOMAS, EDWARD
"Tea for Three" M-G-M
THOMPSON, AL
"Plumb Dumb" Educa.
THOMPSON, DUANE
"Husband Hunters" Tiffany
"A Fool and His Honey" Fox
"Wizard of the Saddle" F.B.O.
"Call Again" Hollywood
"Vacation Waves" Hollywood
"I'll Be There" Sierra
"The Desert Pirate" F.B.O.
"Her Summer Hero" F.B.O.
"Phantom of the Range" F.B.O.
"Fighting Redhead" F.B.O.
THOMPSON, LOTUS
"Rough House Rosie" Lasky
"Desert Dust" Univ.
THOMPSON, NICK
"The Renegade" F.B.O.
THOMSON, FRED
"Don Mike" Thomson
"Arizona Nights" Thomson
"Jesse James" Thomson-Para Spec.
"The Pioneer Scout" Thomson-Para. Spec.
THOMSON, KENNETH
"The King of Kings" DeMille
"Turkish Delight" DeMille
"White Gold" DeMille
"Beautiful But Dumb" DeMille
"Beggars of Love" Lasky
"Almost Human" DeMille
THORPE, GORDON
"The Way of All Flesh" Lasky
THORPE, MORGAN
"Freedom of the Press" Univ.
THUNDER (the dog)
"Wolf Fangs" Fox
THURSTON, CHARLES
"The Broken Gate" Tiffany
"The Fightin' Comeback" Action
"Between Dangers" Action
"When the Law Rides" F.B.O.
TICHENOR, EDNA
"Camille" First Nat'l
"The Hypnotist" M-G-M
TILBURY, ZEFFIE
"Afraid to Love' Lasky
TINCHER, FAY
"Ocean Bruiser" Univ.
"All Wet" Univ.
"Andy Nose His Onions" Univ.
TITUS, LYDIA YEAMANS
"Horns and Orange Blossoms" Univ
"The Lure of the Night Club" F.B.O.
"The Passionate Adventure" Goldwyn
TODD, HARRY
"The Ridin' Rowdy" Action
"The Bugle Call" M-G-M
"The Interferin' Gent" Action
"Skedaddle Gold" Action
"White Pebbles" Action
"The Obligin' Buckaroo" Action
"Roarin' Broncs" Action
"The Rawhide Kid" Univ.
"Denver Dude" Univ.
"Under the Tonto Rim" Lasky
TODD, LOLA
"The Harvester" F.B.O.
"Wallflowers" F.B.O.
TODD, THELMA
"Nevada" Lasky
"Arm of the Law" Univ.
"The Gay Defender" Lasky
"The Noose" First Nat'l
"Hell's Angels" Caddo
TOLLAIRE, AUGUSTE
"Wife Savers" Lasky
"Four Sons" Fox
TOMLINSON, DANIEL
"The Crowd" M-G-M
TOMMICK, FRANK
"Sky High Saunders" Univ.
"The Air Patrol" Univ.
"Won in the Clouds" Univ.
TOOKER, WM. H.
"Jake, the Plumber" F.B.O .
"Ladies Must Dress" Fox
"The Devil Dancer" S. Goldwyn
TORNADO (Dog)
"Heroes of the Wild" Levine-Webb
TORRENCE, DAVID
"The Midnight Watch" Carr
"Flying for the Moon" U.S. Aviation
"The Fighting Don" Talmadge
"The World at Her Feet" Lasky
"Rolled Stockings" Lasky
"On the Stroke of 12" Carr
"Thoroughbreds" Univ.
TORRENCE, ERNEST
"The King of Kings" DeMille
"Captain Salvation" M-G-M
"Twelve Miles Out" M-G-M
"Hazardous Valleys" Lackey
"Steamboat Bill, Jr." U. A.
"The Cossacks" M-G-M
"All the Brothers Were Valiant" M-G-M
TOWNE, ELAINE
"The Battling Bookworm" Balshofer
TRACY, EUGENE H.
"Not For Publication" F.B.O.
TRAVERS, RICHARD
"Melting Millions" Pahte
TRAVIS, DON
"The Last Moment" Premier
TRENT, JOHN
"Love and Learn" Lasky
TRENTO, GUIDO
"Argentina" Ajuria
"Lady Cristi Linda" Fox
TREVOR, HUGH
"The Pinto Kid" F.B.O.
"Skinner's Big Idea" F.B.O.
TREVOR, NORMAN
"Afraid to Love" Lasky
"Children of Divorce" Lasky
"Sorrell and Son" Feature
"Ranger of the North" F.B.O.
"Her Summer Hero" F.B.O.
"The Wizard" Fox
"Wallflowers" F.B.O.
"The Siren" Colum.
"Mad Hour" First Nat'l
TRUAX, MAUDE
"The Ten Modern Commandments" Lasky
"Hula" Lasky
TRUE, BESS
"Play Ball" Artclass
"Out of Order" Artclass
"All Ashore" Artclass
"The Lyin' Hunter" Artclass
"Safe and Sane" Artclass
"Lucky Days" Artclass
"Fish Tales" Artclass
"Sailors' Wives" First Nat'l
"Oh, Taxi" Lackey
"The Mailman" Lackey
TRYON, GLENN
"The Poor Nut" First Nat'l
"Two Girls Wanted" Fox
"Painting the Town" Univ.
"The Flying Nut" Univ.
"Thanks for the Buggy Ride" Univ.
"Denver Dude" Univ.
"Meet the Prince" Univ.
"Hot Heels" Univ.
TRUESDELL, HOWARD
"Singed" Fox
"Denver Dude" Univ.
"Western Suffragettes" Univ.
"The Tigress" Columbia
"Burning Daylight" First Nat'l
TUCKER, RICHARD
"Wings" Lasky
"The Kiss in a Taxi" Lasky
"Matinee Ladies" Warner
"The World at Her Feet" Lasky
"Dearie" Warner
"The Bush Leaguer" Warner
"The Girl from Rio" Gotham
"Thanks for the Buggy Ride" Univ.
"Good Time Charley" Warner
"Beware of Married Men" Warner
"Rachel" Lasky
"The City of Sin" Warner
TURNER, FLORENCE
"The Broken Gate" Tiffany
"The Chinese Parrot" Univ.
"College" U. A.
"Sally in Our Alley" Colum.
"Stranded" Sterling
"Cancelled Debt" Sterling
"The Law and the Man" Carr
TURNER, MARTIN
"Smackum Alley" Wilcox & Wolcott
TURNER, RAYMOND
"The Patent Leather Kid" 1st Nat'l
"The Love Mart" First Nat'l.
TURNER, WILLIAM H.
"Driftin' Sands" F.B.O.
TURPIN, BEN
"Love's Languid Lure" Sennett
"Daddy Boy" Sennett
"The College Hero" Columbia
"The Hollywood Dressmaker" Sanford
"The Wife's Relations" Colum.
TYLER, TOM
"The Sonora Kid" F.B.O.
"Cyclone of the Range" F.B.O.
"Splitting the Breeze" F.B.O.
"The Gambler's Game" F.B.O.
"Flying U Ranch" F.B.O.
"The Desert Pirate" F.B.O.
"When the Law Rides" F.B.O.
"Phantom of the Range" F.B.O.
"When the Law Rides" F.B.O.
"Texas Tornado" F.B.O.
"Valley of Superstition" F.B.O.
UNDERHILL, JACK
"Laddy Be Good" Bill Cody
"No Publicity" Hollywood
UNDERWOOD, LAWRENCE
"The Phantom Buster" Action
UNDERWOOD, LOYAL
"Shootin' Irons" Lasky
UNG, THOS. MIX
"Out All Night" Univ.
URANEFF, VADIM
"The Magic Flame" Goldwyn
"Bride of the Night" Fox
"Once and Forever" Tiffany
VACHON, JEAN
"Two Arabian Knights" Caddo
VALDEMAR, THAIS
"Little Snow White" Cardinal
"The Goose Girl" Cardinal
VALE, VOLA
"Home Sweet Home" John Gorman
"Black Tears" John Gorman
VALLI, VIRGINIA
"Evening Clothes" Lasky
"Judgment of the Hills" F.B.O.
"East Side—West Side" Fox
"Ladies Must Dress" Fox
"The Escape" Fox
VAN BUREN, MABEL
"The Meddlin' Stranger" Action
"The King of Kings" DeMille
VANCE, VIRGINIA
"Some Hero" Reel-Art
VANDERVEER, ELLINOR
"Find the King" Hollywood
VAN DYKE, WILLIAM
"Melting Millions" Pathe
VAN HORN, JAMES
"The Gambler's Game" F.B.O.
VARCONI, VICTOR
"The Little Adventuress" DeMille
"The King of Kings" DeMille
"The Angel of Broadway" DeMille
"The Forbidden Woman" DeMille
VAUGHN, ALBERTA
"The Romantic Age" Columbia
"Sinews of Steel" Gotham

PLAYERS *and their* PRODUCTIONS

"Back Stage" Tiffany
"The Drop Kick" First Nat'l
"The Million Dollar Sap" Imperial
"Loves of Louis" M-G-M
VAVERKA, ANTON
"Venus of Venice" First Nat'l.
"The Grey Hat" M-G-M
VAVITCH, MICHAEL
"Venus of Venice" First Nat'l.
"The Dove" Feature
"The Devil Dancer" Goldwyn
"The Gaucho" United Artists
"Glorious Betsy" Warner
VEIDT, CONRAD
"A Man's Past" Univ.
"The Man Who Laughs" Univ.
VELEZ, LUPE
"What Women Did For Me" Roach
"Sailors Beware" Roach
"The Gaucho" United Artists
"Stand and Deliver" DeMille
VERNON, BOBBY
"Duck Out" Christie
"Jail Birdies" Christie
"Tie That Bull" Christie
"Dead Easy" Christie
"Short Socks" Christie
"Crazy to Fly" Christie
"Wedding Wows" Christie
"Splash Yourself" Christie
"Save the Pieces" Christie
VERNON, DOROTHY
"Hot Papa" Christie
"Heebee Jeebees" Roach
"The Tenderloin" Warner
VIBART, HENRY
"The Poor Nut" First Nat'l
VICTOR, HENRY
"Wife Savers" Lasky
"Topsy and Eva" Feature
VIDOR, FLORENCE
"Afraid to Love" Lasky
"The World at Her Feet" Lasky
"One Woman to Another" Lasky
"Honeymoon Hate" Lasky
"Doomsday" Lasky
VILLIERS, MAVIS
"The Gold Getters" Guaranty
VINCENTI, PAUL
"The Stolen Bride" First Nat'l
VISAROFF, MICHAEL
"The Sunset Derby" First Nat'l
"Two Arabian Knights" Caddo
"The Adventurer" M-G-M
"Ramona" Inspir.-Carewe
"The Last Command" Lasky
"We Americans" Univ.
VON DOBENECK, BARON
"Tillie's Punctured Romance" Christie
von ELTZ, THEODOR
"The Great Mail Robbery" F.B.O.
"Cowboys Cry For It" Roach
"No Man's Law" Roach
"One Woman to Another" Lasky
VON HARTMAN, CARL
"Four Sons" Fox
VON JANNY, TIBOR
"Four Sons" Fox
VORONINA, VERA
"The Whirlwind of Youth" Lasky
"The Woman on Trial" Lasky
"Time for Love" Lasky
VON SEYFFERTITZ, GUSTAV
"The Student Prince" M-G-M
"The Magic Flame" Goldwyn
"Birds of Prey" Colum.
"Rose of the Golden West" 1st Nat'l.
"The Gaucho" United Artists
"The Wizard" Fox
"The Red Mark" James Cruze
"Little Shepherd of Kingdom Come" First Nat'l
VON STROHEIM, ERIC
"The Wedding March" Von Stroheim
VOSS, CARL
"Out West" Al Nathan
VROOM, FREDERICK
"The Poor Millionaire" Talmadge
"The Terrible People" Pathe-McConnell
WADLEIGH, WILBERT
"The King of Kings" DeMille
WAGNER, MAX
"The Cloud Rider" H. V. Prod.
WAITE, MALCOLM
"The Bronco Twister" Fox
"Why Girls Love Sailors" Roach
"Now We're in the Air" Lasky
WALCAMP, MARIE
"A Moment of Temptation" F.B.O.
WALDRON, ANDREW
"Little Bit" Baret
WALES, ETHEL
"Cradle Snatchers" Fox
"Beautiful But Dumb" DeMille
"The Satin Woman" Reid
"The Girl in the Pullman" DeMille
"Almost Human" DeMille
"On to Reno" DeMille
"My Friend From India" DeMille
"Stage Kisses" Colum.
"Ladies' Night in a Turkish Bath" First Nat'l.
WALKER, FRED
"The King of Kings" DeMille
WALES, WALLY
"The Meddlin' Stranger" Action
"The Motor Maniac" F. B. O.
"Skedaddle Gold" Action
"White Pebbles" Action
"The Soda Water Cowboy" Action
"The Desert of the Lost" Action
"Desperate Courage" Action
WALKER, HARRY
"My Best Girl" United Artists
WALKER, JOHNNIE
"The Flag" Technicolor
"The Clown" Columbia
"Where Trails Begin" Bischoff
"Fangs of Justice" Bischoff
"The Snarl of Hate" Bischoff
"The Swell Head" Columbia
"Rose of the Bowery" Hartford
"The Boy of the Streets" Trem Carr
"The Cross Breed" Bischoff
"Pretty Clothes" Sterling
"So This Is Love" Colum.
"Bare Knees" Gotham
WALKER, ROBERT
"Roarin' Broncs" Action
"The Cowboy Cavalier" Action
WALLACE, MAY
"Bigger and Better Blondes" Roach
"Fluttering Hearts" Roach
"What Women Did For Me" Roach
"Sailors Beware" Roach
"Now I'll Tell One" Roach
"The Lighter That Failed" Roach
"The Bird-Man" Roach
"All for Nothing" Roach
WALLING, RICHARD
"Slaves of Beauty" Fox
"Twenty Legs Under the Sea" Fox
"Thoroughbreds" Univ.
WALLING, WILLIAM
"The Princess from Hoboken" Tiff.
"The King of Kings" DeMille
"The Devil's Saddle" First Nat'l
"The Harvester" F.B.O.
"The Noose" First Nat'l.
WALSH, FRANK
"The Joy Girl" Fox
WALSH, RAOUL
"Sadie Thompson" United Artists
WALTERS, RAYMOND
"Two-Gun of the Tumbleweed" Maloney
"The Bronc Stomper" Maloney
WALTHALL, HENRY B.
"Wings" Lasky
"Enchanted Island" Tiffany
"The Rose of Kildare" Gotham
"The Hypnotist" M-G-M
"The Light in the Window" Carr
"Freedom of the Press" Univ.
WALTON, FRED
"The Wise Wife" DeMille
"The Little Adventuress" DeMille
"Almost Human" DeMille
WANG, JAMES
"Singed" Fox
"The Chinese Parrot" Univ.
WARD, ALICE
"Love In a Police Station" Sennett
WARD, CHANCE
"Rolled Stockings" Lasky
WARD, HARRY
"Sailors Beware" Roach
WARD, TINY
"Smackum Alley" Wilcox & Wolcott
"Weak Knees" Bray
"Custard's Last Stand" Bray
"Bums of the Desert" Bray
WARDE, LILLIAN
"The Grey Streak" Balshofer
WARNER, H. B.
"The King of Kings" DeMille
"Sorrell and Son" Feature
"French Dressing" First Nat'l.
WARREN, E. ALYN
"Trail of '98" M-G-M
"The Opening Night" Colum.
WARREN, FRED
"California" M-G-M
"The Noose" First Nat'l
WASHBURN, BRYANT
"Beware of Widows" Univ.
"In the First Degree" Sterling
"The King of Kings" DeMille
"Modern Daughters" Carr
"Black Tears" John Gorman
"Breakfast at Sunrise" First Nat'l.
"Honeymoon Flats" Univ.
"Skinner's Big Idea" F.B.O.
WASHINGTON, BLUE
"The Blood Ship" Colum.
"By Whose Hand" Colum.
"Wyoming" M-G-M
"The Ghost Ship" Tiffany
WASHINGTON, HANNAH
"The Big Pie Raid" Us Bunch
"Scrambled Ears" Us Bunch
"The Callahans and the Murphys" M-G-M
"Animal Catches" Us Bunch
"The Orphans" Us Bunch
"Spooks" Us Bunch
"The Magic Game" Us Bunch
"Fat and the Canary" Wilcox & Wolcott
"Cutting Up" Wilcox & Wolcott
"Cat Tales" Wilcox & Wolcott
WATERMEYER, JACK
"Doc's Dog" Van Pelt
WATSON, ADELE
"The Broken Gate" Tiffany
"Good as Gold" Fox
"A Fool and His Honey" Fox
"Once and Forever" Tiffany
WATSON, COY, JR.
"The Shamrock and the Rose" Chad.
"Buttons" M-G-M
"The Smart Set" M-G-M
WATT, ALLEN
"The Apache Raider" Maloney
WAYNE, MAUD
"Fashions for Women" Lasky
WEBSTER, HOWARD
"When the Law Rides" F.B.O.
"Texas Tornado" F.B.O.
"Trail of Courage" F.B.O.
WEIGEL, PAUL
"Sinews of Steel" Gotham
"The King of Kings" DeMille
"Broadway After Midnight" Krelbar
"Caravan Trail" First Nat'l
WEIL, HAZEL
"Modern Daughters" Carr
WELLESLEY, CHARLES
"Sinews of Steel" Gotham
"The Stolen Bride" First Nat'l
"Skinner's Big Idea" F.B.O.
WELLS, JOHN
"The Wise Cracker" Series—F.B.O.
"Modern Daughters" Carr
WELLS, FLORENCE
"The Hollywood Dressmaker" Sanford
WELLS, MAI
"Blondes By Choice" Gotham
WELLS, RAYMOND
"The Thrill Seekers" H. V. Prod.
"Fadasa" Furst-Wells
"Thou Shalt Not Kill" Furst-Wells
"Death Valley" Furst-Wells
WELLS, TED
"Frontier Courage" Univ.
"The Clean-Up Man" Univ.
"Desert Dust" Univ.
WELSH, BETTY
"That's My Mummy" Al Nathan
"Some Hero" Reel-Art
WELSH, JAMES
"The Little Buckaroo" F.B.O.
"The Pinto Kid" F.B.O.
WELSH, WILLIAM
"Hills of Peril" Fox
"Forgotten Women" Columbia
"Wild Cat Law" Fox
WEST, CHARLES
"The King of Kings" DeMille
WEST, FORD
"Chinatown Charlie" First Nat'l
WEST, LILLIAN
"Seventh Heaven" Fox
WESTWOOD, JOHN
"The Shepherd of the Hills" First Nat'l
WHEATCROFT, STANHOPE
"The King of Kings" DeMille
WHITAKER, CHARLES
"Skedaddle Gold" Action
"The Phantom Buster" Action
"The Ridin' Rowdy" Action

PLAYERS *and their* PRODUCTIONS

"The Obligin' Buckaroo" Action
"The Soda Water Cowboy" Action
"Roarin' Broncs" Action
"Gun Gospel" First Nat'l
"Desperate Courage" Action
WHITE, ALICE
"The Satin Woman" Reid
"Breakfast at Sunrise" First Nat'l.
"American Beauty" First Nat'l
"The Private Life of Helen of Troy" First Nat'l.
"Gentlemen Prefer Blondes" Lasky
"Do It Again" First Nat'l
"Mad Hour" First Nat'l
WHITE FURY (Horse)
"Heroes of the Wild" Levine-Webb
WHITE, LEO
"See You in Jail" First Nat'l
"Beauty Shoppers" Tiffany
"The Slaver" Schlank
"Meet the Prince" Univ.
"Breed of the Sunset" F.B.O.
"Legionnaires in Paris" F.B.O.
WHITE, VERA
"Meet the Folks" Christie
WHITE HORSE (Indian Chief)
"The Hawk of the Hills" Pathe
"The Devil's Twin" Maloney
"The Apache Raider" Maloney
"The Bronc Stomper" Maloney
WHITLOCK, LLOYD
"Poor Girl" Columbia
"The Woman Who Did Not Care" Gotham
"The Thirteenth Juror" Univ.
"The Flying Nut" Univ.
"Pretty Clothes" Sterling
"On the Stroke of 12" Carr
"Hot Heels" Univ.
WHITMAN, GAYNE
"Too Many Crooks" Lasky
"Senorita" Lasky
"In the First Degree" Sterling
"Back Stage" Tiffany
"The Adventurer" M-G-M
"Sailors' Wives" First Nat'l
WHITSON, FRANK
"What Women Did For Me" Roach
"The Woman Who Did Not Care" Gotham
"When the Law Rides" F.B.O.
"Texas Tornado" F.B.O.
WILEY, WANDA
"The Polo Bear" Darmour
WILLARD, LEIGH
"Blondes By Choice" Gotham
WILLIAMS, BIG BOY (GUINN)
"Quarantined Rivals" Gotham
"Back Stage" Tiffany
"Snow Bound" Tiffany
"The Woman Who Did Not Care" Gotham.
"Lightning" Tiffany
"Ladies' Night in a Turkish Bath" First Nat'l.
"Burning Daylight" First Nat'l
WILLIAMS, CORA
"The Great Mail Robbery" F.B.O.
Died December 1, 1927
"Temptations of a Shop Girl" Chad.
WILLIAMS, EARLE
"Red Signals" Sterling
"Say It With Diamonds" Chadwick
"She's My Baby" Sterling
Died April 25, 1927
WILLIAMS, FRED
"Sailors Beware" Roach
WILLIAMS, BARNEY
"Smackum Alley" Wilcox & Wolcott
WILLIAMS, JEANNE
"Ritzy Rosie" Al Nathan
WILLIAMS, KATHLYN
"Sally in Our Alley" Colum.
"Honeymoon Flats" Univ.
WILLIAMS, LOTTIE
"Arizona Nights" Thomson
WILLIAMS, PERCY
"Children of Divorce" Lasky
"The Hypnotist" M-G-M
WILLIAMSON, ROBIN
"The Apache Raider" Maloney
WILLIS, LEO
"The Kid Brother" Lloyd
"Flying Elephants" Roach
"What Every Ice Man Knows" Roach
"The Call of the Coocoo" Roach
"Tell It to the Judge" Roach
WILSON, AL
"Sky High Saunders" Univ.
"The Sky Rider" Univ.
"Phantom Flyer" Univ.
"The Air Patrol" Univ.
"Won in the Clouds" Univ.
WILSON, CLARENCE
"Mountains of Manhattan" Gotham
WILSON, LOIS
"The Gingham Girl" F.B.O.
"Alias the Lone Wolf" Colum.
"Coney Island" F.B.O.
"French Dressing" First Nat'l.
WILSON, TOM
"No Control" Metro.
"Ham and Eggs at the Front" Warner
"The Pioneer Scout" Thomson-Para. Spec.
WILSON, WILLIAM
"The Bush Leaguer" Warner
WINDSOR, CLAIRE
"The Claw" Univ.
"The Bugle Call" M-G-M
"The Frontiersman" M-G-M
"Blondes By Choice" Gotham
"Say It With Sables" Columbia
"The Opening Night" Colum.
"Satan and the Woman" Burton King
"The Clash" Tiffany-Stahl
WING, MRS. WONG
"Mr. Wu" M-G-M
WINSTON, VIVIEN
"Square Shooting" Liberty
"The Last Moment" Premier
WINTER, BANKS
"The Flag Maker" Blackton
WINTER, LASKA
"The Tender Hour" First Nat'l
"The Satin Woman" Reid
"Say It With Sables" Columbia
WINTER, LEOTA
"Hold That Pose" Sennett
WINTON, JANE
"The Gay Old Bird" Warner
"The Poor Nut" First Nat'l
"Lonesome Ladies" First Nat'l
"The Crystal Cup" First Nat'l.
"The Fair Co-Ed" M-G-M
"The Patsy" M-G-M
"Honeymoon Flats" Univ.
"Burning Daylight" First Nat'l
"Bare Knees" Gotham
WISE, BEN
"Chinatown Charlie" First Nat'l
WISE, BILLY
"The Big Pie Raid" Us Bunch
"Scrambled Ears" Us Bunch
WISE, JACK
"Let's Go" Sierra
WITHERS, GRANT
"College" U. A.
"A Moment of Temptation" F.B.O.
"Bringing Up Father" M-G-M
"Tillie's Punctured Romance" Christie
WITTING, ART
"Wild Born" Trem Carr
"Ridin' Luck" Trem Carr
"Gun Hand Harrison" Trem Carr
WITTING, MATTIE
"Now We're in the Air" Lasky
WIX, FLORENCE
"Naughty Nanette" F.B.O.
"Beyond London Lights" F.B.O.
WOLBERT, DOROTHEA
"Snow Bound" Tiffany
"A Sailor's Sweetheart" Warner
"Monkey Business" West Bros.
WOLHEIM, DAN
"East Side-West Side" Fox
"All the Brothers Were Valiant" M-G-M
"The Tenderloin" Warner
WOLHEIM, LOUIS
"Two Arabian Knights" Caddo
"Sorrell & Son" Feature
"Tempest" U.A.
WONG, ANNA MAY
"Mr. Wu" M-G-M
"The Dove" Feature
"Old San Francisco" Warner
"Streets of Shanghai" Tiffany
"City of Sin" Warner
"Chinatown Charlie" First Nat'l
WOOD, FREEMAN
"The Coward" F.B.O.
"Legion of the Condemned" Lasky
WOOD, ERNEST
"A Perfect Gentleman" Monty Banks
"Woman's Law" D. FitzGerald
"Out of the Past" D. FitzGerald
"The Lovin' Fool" Sierra
WOOD, GRACE
"The Fightin' Comeback" Action
"Olympic Games" Roach
"Flying U Ranch" F.B.O.
"Heebee Jeebees" Roach
WOOD, HARRY
"Tom's Gang" F.B.O.
"Red Riders of Canada" F.B.O.
"When the Law Rides" F.B.O.
"Valley of Superstition" F.B.O.
WOODS, MARIE
"Dirty Work" West Bros.
WOODRUFF, BERT
"The Romantic Age" Columbia
"The Lure of the Night Club" F.B.O.
"Spring Fever" M-G-M
"Life of Riley" First Nat'l
WOODS, HARRY
"Cyclone of the Range" F.B.O.
"Silver Comes Through" Thomson
"Splitting the Breeze" F.B.O.
"Jesse James" Thomson-Para. Spec.
WOODSTON, ELLEN
"A Fool and His Honey" Fox
WORTH, BARBARA
"The Prairie King" Univ.
"The Fearless Rider" Univ.
"Fast and Furious" Univ.
"On Your Toes" Univ.
"Plunging Hoofs" Univ.
WORTHING, HELEN LEE
"Vanity" DeMille
"Thumbs Down" Sterling
WORTHINGTON, WILLIAM
"The Return of Boston Blackie" Chad.
WRAY, FAY
"The Wedding March" Von Stroheim
"The Street of Sin" Lasky
"Legion of the Condemned" Lasky
YALE, BOBBY
"Custard's Last Stand" Bray
"His Ticklish Predicament" Bray
"Bums of the Desert" Bray
YALE, STANLEY
"Winnie Be Good" West Bros.
YEARSLEY, RALPH
"Rose Marie" M-G-M
"Little Sherperd of Kingdom Come" First Nat'l
YOITZ, GRETAL
"Hot Heels" Univ.
YORKE, EDITH
"The Mojave Kid" F.B.O.
"The Port of Missing Girls" Brenda
YOUNG, BERTRAM
"The Villain" West Bros.
YOUNG, BOBBY
"Chicken Feed" Roach
YOUNG, JOE
"Naughty Nanette" F.B.O.
"The Villain" West Bros.
YOUNG, LORETTA
"Laugh Clown Laugh" M-G-M
YOUNG, NOAH
"The Land Beyond the Law" 1st Nt'l
"Don Mike" Thomson
"Do Detectives Think?" Roach
"Ham and Eggs at the Front" Warner
"Sugar Daddies" Roach
"Flying Elephants" Roach
"Assistant Wives" Roach
"Gun Gospel," First Nat'l.
"The Lighter That Failed" Roach
"The Girl Downstairs" Fox
YOUNG, RENNIE
"Between Dangers" Action
YOWLACHE, CHIEF
"The Hawk of the Hills" Pathe
"Red Raiders" First Nat'l
ZANY, KING
"The City Gone Wild" Lasky
ZARANA, ZALLA
"The Heart Thief" Metropolitan
"What Price Love" Schlank
ZELIFF, SEYMOUR
"Uncle Tom's Cabin" Univ.
ZICHY, MARTIN
"Red Signals" Sterling
ZIER, MARJORIE
"Phantom of the Range" F.B.O.
ZIMINA, VALENTINA
"The Woman on Trial" Lasky

Alphabetically Arranged Telephone List—

MEN

A

Aasen, John .....TR 1724
Abbott, Jacques .....GA 4351
Ackermann, Walter .....HE 9877
Ackroyd, Jack .....OL 4833
Acord, Art .....GL 6795
Adams, Ernie S. .....GR 1105
Adams, Jack .....OX 5989
Adams, Jimmie .....Christie
Agnew, Robert .....Ernest S. Cowell
Aitken, Spottiswoode .....GL 5952
Albertson, Coit .....S. Mon. 646-01
Alderson, Erville .....
.....GL 7290, GR 6780, OX 6755
Aldine, James .....OX 2918
Alexander, Ben .....GL 7290
Alexander, "Fatty" (Frank)..OL 2131
Alexander, Richard .....DR 6184
Allan, Hugh .....GL 3131
Allan, Vic.....No. HO 547-J
Allen, Alfred .....TR 8651
Allen, Harry.....OX 3943, HO 5016
Allen, Sam E.....HO 4263
Althoff, Charles.....OR 0775, HO 5016
Alvarado, Don.....United Artists
Andersen, Robert.....OL 2653
Anderson, C. E. (Cap.).....590-979
Anderson, James (Colored)....AT 6673
Anthony, Jack.....HO 7111, HO 3638
Anthony, Joseph .....GR 2254
Apling, Bert...Whittier 6464, HO 3113
Appel, Sam .....VA 3480
Archer, Lou .....GL 2642, GR 1166
Arlen, Richard .....Lasky
Armstrong, Robert .....HE 0502
Armstrong, Will .....HE 4921
Arnetta, Henry 596-229
Arnold, Erik .....GR 0550
Arnold, Lawrence .....GL 9756
Arthur, Ernest .....WA 2846
Arthur, George K.....M-G-M
Arthur, Johnny .....
.....GR 2148, HO 2806, GL 3141
Asher, Max .....GR 9488
Asther, Nils .....United Artists
Austin, Frank .....GR 1869
Austin, Jere .....GR 5176
Austin, William .....Lasky
Axzelle, Carl .....GR 6158

B

Backman, Charles A. .....GL 9813
Backus, Lionel C. .....GR 2027
Bacon, Irving .....Sennett
Baker, Eddie .....HE 5851
Bakewell, William...HO 5723, GR 1662
Ball, Col. Lew.....Colo. 4255
Bancroft, George .....Lasky
Banks, Monty .....HO 4102
Bard, Ben .....Fox
Barnes, T. Roy.....HE 6298
Barr, Charles .....HO 4102
Barringer, W. S.....GL 9913
Barrows, Henry A. .....GL 5476
Barry, Eddie .....HE 4292
Barry, Elmo .....OR 0324
Barry, Wesley .....HO 3540
Barrymore, Lionel .....M-G-M
Barwyn, Max 590-668
Baston, J. Thornton (Jack).....
.....GR 2148, GL 7840
Bates, Col. Tom ...MU 1819, MA 4889
Bates, Les .....GR 8246
Batten, John .....HO 9223
Battley, Haisom .....
.....GL 5875, HO 5016, HO 8739
Baxter, Warner .....WH 6532
Bayfield, Harry .....HO 6827, HE 3926
Beal, Frank .....GL 7290
Beauchamp, Clem .....Educational
Becker, Fred .....OX 1891, HE 0067
Beday, Eugene .....GR 4234
Beery, Noah .....HE 4590
Beery, Wallace .....**Lasky**
Belasco, John D.....DR 9456
Belcher, Charles M.....TR 0331
Bell, Hank .....HE 3558
Bell, Joseph .....HO 4102
Bellew, Cosmo Kyrle.....DR 7000
Belmont, Baldy .....MU 2116
Belmour, Harry .....No. HO 541
Benedict, Brooks ...GL 8677, HE 8094
Benedict, Kingsley 592-747
Benge, Wilson .....No. HO 414-W
Bennett, Charles .....WA 8111
Bennett, Joe .....HO 4640
Beranger, Andre.....HE 1161
Berger, Bernard ..HE 5991, HO 3615
Bergman, Henry .....GL 9803
Berliner, George Wyren.....HE 0502
Bernard, Lester .....GL 6131
Berrell, Geo. .....DR 3440
Bertram, William .....HO 6712
Betz, Mathew .....WH 6695, HO 7950
Bevan, Billy .....GR 9116
Bill, Buffalo, Jr.....GL 6115
Billinghurst, William .....HE 4812
Bjornson, Bjarni.....HE 1424
Blackwell, Jim (Colored).....ME 3803
Blaisdell, Bill .....UN 2304
Bletcher, Billy.....GR 1695, 597-558
Blinn, B. F. .....DR 0473
Blystone, Stanley .....GL 6276
Boland, Eddie 593-644
Boles, John .....GL 6108
Bolder, Robert .....OX 4836
Bond, Franklin 545-01
Bonomo, Joe .....HO 1068
Bonner, Joe .....HE 4715
Borden, Eddie .....OX 4617
Borden, Eugene .....HE 4305
Borg, Sven Hugo.....
.....GL 3131, S. Mon. 450-31
Bosworth, Hobart ....Freddie Fralick
Boteler, Wade....GL 9990, No. HO 164
Bottomley, Roland .....HO 7145
Bowers, John .....GL 1873, GR 1166
Bowman, Billy .....GL 3550
Boyd, William .....C. B. DeMille
Bracy, Sidney .....OR 8522
Bradbury, James .....
.....HE 0502, HO 1614, HO 5016
Bradbury, James, Jr.....
.....HE 0502, HO 1614, HO 5016
Brady, Ed.....GR 7575, GR 0241
Braham, Lionel .....GL 6108
Breese, Edmund .....
.....OX 3476, Demmy Lamson
Brennan, Walter .....NI 2247
Brent, Lynton Wright.....VE 6769
Briden, C. Garland.....HO 4102
Brinkman, Ernest .....OL 4966
Brinley, Chas. E. 593-561
Brodie, Buster.....AT 0160, WE 3688
Brook, Clive .....Lasky
Brooke, Tyler .....GL 3910
Brooks, Sammy .....Hal Roach
Brower, Robert .....GR 8220
Brown, Amos George.....UN 5746
Brown, J. Edwin .....BE 5383
Brown, John Mack .....M-G-M
Brown, Morgan .....HO 2388
Brownlee, Frank.....No. HO 315-J
Bryan, Alif .....
..Culver City 4276, Culver City 2444
Bunny, George .....WA 4287
Burdette, Jack .....TR 1724
Burke, Archie .....590-011, HO 1068
Burns, Edmund .....HE 1161
Burns, Neal .....Christie
Burns, Robert.....No. HO 545-J
Burton, Clarence.....C. B. DeMille
Bushman, Francis X.....GR 6475
Bushman, Francis X., Jr.....GL 9121
Butler, David .....DU 3813
Byer, Charles .....HO 8960
Byron, Jack .....HO 7019, HO 8580

C

Cain, Robert .....HE 4792
Caldwell, Orville.....Demmy Lamson
Calliga, Georges .....HE 8366
Calvert, E. H.....GL 3047
Cameron, Rudolph .....HE 8562
Campbell, Joe .....Alhambra 2081
Campeau, Frank .....HE 2151
Canutt, Yakima .....GR 8859
Cardona, Rene .....GL 3131
Caress, William H. 596-759
Carew, Arthur Edmund .....
..... GL 3908, GL 4908
Carey, Harry .....Demmy Lamson
Carillo, Mario .....FI 0352, HO 5016
Carle, Richard .....
.....GL 6131, GL 7379, HO 2192
Carlyle, Richard .....OL 8295
Carminati, Tullio .....GL 6795
Carr, Leland E. .....
.....ME 7319, MU 5976, MU 0528
Carr, Nat .....GL 6830
Carr, Stephen .....HO 5639
Carr, Thomas .....HO 5639
Carter, Calvert .....ME 6740
Caruso, Nicholas.....HE 1636, GL 4838
Cavender, Glen .....OX 3918
Cavens, Fred .....GL 8664
Cavin, Jess .....No. HO 946
Cenderelli, Frank .....CH 0970
Cesari, Paul .....HE 7212
Chadwick, Cyril .....
.....GR 2407, HO 5016, HE 7821
Challenger, Percy...BE 3861, BE 3296
Chandler, Robert .....GL 1913
Chandler, Lane .....Lasky
Chase, Charles .....Roach
Chautard, Emil .....HO 3540
Chefee, Jack .....GL 6131
Cheron, Andre .....GL 3659
Chesebro, George .....OX 6920
Chew, Frank .....CA 5302
Chief Big Tree 595-461
Child, Ray .....OL 2584
Christy, Ivan .....HO 2388
Christy, R. W. .....BE 7354
Church, Fred .....EM 7066
Cinders, Billy .....OX 3771
Clark, Frank .....HO 5521
Clark, Harvey .....HE 7821
Clark, Jack J.....GL 1243
Clayton, Arthur .....GR 5264
Clayton, Edward .....HE 2171
Clayton, Gilbert .....GL 8973
Clifford, Gordon .....GR 5043
Clifford, William.....GR 3583
Clyde, Andy .....GR 4595
Cobb, Edmund.....GL 2708
Cody, Lew .....HO 4102
Cogley, Nick...GR 3650, S. Mon. 250-48
Cohen, Sammy .....Fox
Cole, Slim .....S. Mon. 230-30
Coleman, Charles....GR 8558, GR 6852
Coleman, Frank "Kewpie"....HE 6640
Collier, William, Jr...Ernest S. Cowell
Collins, Monte .....HO 6004
Collins, Monte, Jr.....591-498
Colman, Ronald .....Sam'l Goldwyn
Comstock, Clark .....EM 5898
Conklin, Chester.....Grant E. Dolge
Conklin, Heinie .....595-947, GR 1166
Conklin, William .....
.....GR 2148, GR 5176, HO 5016
Conley, Lige .....HE 5657
Connelly, Edward .....M-G-M
Connor, Allen .....GR 4308
Conrad, Jack .....HO 3540
Conti, Albert.....HE 9915, GL 3131
Cook, Al .....F.B.O.
Cook, Clyde .....Warner Bros.
Cook, Ross OX-5838
Cooley, Frank .....OL 6171
Cooley, Hallam .....HO 7950
Cooley, Willard.....GR 6834, GR 4764

The Long-sought "dry" gas

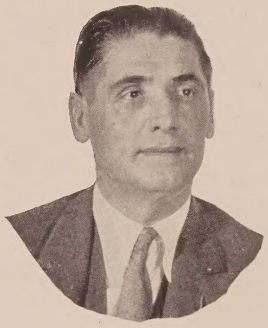

Call Our
"Billy" Mann
HE 4148
TR 9021

SHELL COMPANY
OF CALIFORNIA

Alexander & Oviatt
Los Angeles

OVIATT features strikingly smart Country Clothes. Comfortably tailored, richly colored, it is the kind of clothing that comes to mind when a good book speaks of "the tweeds of an English gentleman."

PRE-INVENTORY CLEARANCE SALE
of
men's overcoats
now in progress

Alexander & Oviatt
HILL STREET AT SIXTH

IMPORTERS AND MANUFACTURING RETAILERS

MEN—*Continued*

Cooper, Gary .....Lasky
Cooper, George .....M-G-M
Cooper, Jack .....OL 3266
Cooper, Raymond .....HO 8065
Coporel, Al .....HU 0388
Cording, Harry .....HE 6348
Corey, Jim .....No. HO 207-R
Corrado, Gino .....GL 7820
Corrigan, D'Arcy .....GL 2943
Corrigan, Emmett .....GL 3473
Corrigan, James .....HE 2578
Corrigan, Lloyd .....HE 2578
Cortez, Ricardo.....Ernest S. Cowell
Cosgrave, Luke.....GR 0377, GL 4682
Cossar, John 597-686
Costello, Raymond (Ramon)..MU 1862
Costello, Tom .....EM 2018
Costello, William .....GL 9229
Coulson, Roy.....Van Nuys 6026-M-5
Courtwright, William 598-839
Covington, Bruce .....DR 1019
Covington, Z. Wall .....GR 0331
Cowan, Lynn.....OL 4431
Cowl, George.....HO 5919, HO 5016
Cowles, Jules .....No. HO 707
Coxen, Edward.....GR 4550
Cramer, Richard .....HO 4102
Crane, Ogden 591-448
Crane, Ward .....GR 1166
Crawford, Richard .....Metropolitan
Crimmins, Dan .....FA 0334
Crocker, Harry ....HE 4758, HE 2141
Crockett, Charles .....WH 1601
Crossley, Syd 596-652
Crumplin, Hugh .....HO 5710
Cruze, Charles .....HO 5146
Cummings, Richard .....BE 0039
Cunning, Patrick Michael.....
.....HO 3540, GL 7414
Currier, Frank .....M-G-M
Curtis, Jack..Culver City 3222, HO 1068
Curwood, Bob .....Universal
Custer, Bob .....OX 8518

D

D'Albrook, Sidney ...GR 6653, GL 2007
Dammon, Donald .....HO 4102
Dana, Frederick .....No. HO 337-J
Dane, Karl .....M-G-M
Daniels, Keith.....GL 0678, GL 1985
Daniels, Walter .....GL 2765
Darby, John J. .....WH 4244
D'Arcy, Roy .....M-G-M
Darrow, John .....HO 7235
Darvas, Charles .....OX 7554
d'Auburn, Denis .....GL 7441
Davidson, Lawford..GR 5049, GR 1776
Davidson, Max .....OX 6932
Davidson, William .....HE 0502
Davis, Edwards .....GL 8672
Davis, George .....
.....GR 9292, GL 6131, GL 7379
Davis, Hal .....GR 9262
Davis, J. Gunnis .....HO 1620
De Briac, Jean .....DU 7247
de Brulier, Nigel.....Grant E. Dolge
de Emori, Emory .....HE 7571
De Fleurs, Phil .....HO 8019
De Gallo, Raphael .....GL 9219
De Grasse, Sam .....Freddie Fralick
de Grey, Sydney.....
.....GL 6131, GL 7379, TR 5451
DeHaven, Carter, Jr.....HE 3665
Delaney, Charles.....GL 6530
Delmar, Thomas .....GR 5512
Demarest, Drew .....HE 5363
Demarest, William...GL 6131, GR 1166
Dempsey, Jack.....OL 5229
Dempsey, Thomas J.....596-664
Dent, Vernon .....Sennett
Depew, Joe .....HE 3248
Depp, Harry .....DR 4623, HE 1412
de Ramey, Pierre.....HE 5934
de Ravenne, Charles.....HE 1940
de Ravenne, Raymond.....HE 1940
De Ruiz, Nick.....GL 4612
De Salvo, John 590-925
De Segurola.....Demmy Lamson
De Silva, Fred..GR 2148, No. HO 918-J
De Vorska, Jess .....GL 3131
Dial, Allan 593-185
Dial, Carl 593-185
Diege, Peter .....HE 4909
Dierssen, Marshall B.....HO 4102
Diggs, Albert .....M-G-M
Dillon, William .....GR 9242
Dime, James .....WA 1571
Dobbins, Ben .....No. HO 344-R
Dominici, Mario .....GL 3468
Dooley, Billy .....Christie
Donlin, Mike .....HE 6869
Donovan, Jack.GL 6108, S. Mon. 242-19
Dossett, Chappell.....Culver City 2142
Dougherty, Charles .....HE 5706
Dougherty, Jack .....OX 1634
Douglas, Byron .....HO 7960
Douglas, Earle .....
.....GR 9370, No. HO 556
Douglas, Harry .....GL 6844
Dow, Art .....HE 0363
Dowling, Joseph .....HE 6804
Doyle, Bobby .....YO 6524
Drew, Rowland .....HE 1161
Dudley, Robert .....BE 2045
Dudley, Russ .....HO 3540, GR 6348
Duffy, Jack .....Christie
Dugan, Tom .....GL 6131
Dumont, Gordon .....GL 5988
Dunaev, Nicholas .....OL 2612
Duncan, Taylor .....HO 3297
Dunham, Phil .....GR 9348
Dunkinson, Harry .....HO 1045
Dunn, Frank G. .....HE 3813
Duran, Carlos .....HO 4102
Durant, Allan .....HO 4102
Duryea, George .....HE 4134
DuVaull, Wm. P.....HO 3882
Dyer, Wm. J. (Bill).DR 3955, GL 6795

E

Eagen, Jack .....GR 1727
Earle, Edward .....HO 4102
Eaton, Jay .....DU 4305
Eckhardt, Oliver J...GL 9918, GL 2218
Edeson, Robert .....C. B. DeMille
Edwards, Aaron .....DR 7853
Edwards, Neely .....Redondo 113-51
Edwards, Snitz .....
.....GL 3861, GR 7891, GR 1166
Elliott, Gordon.....First Nat'l
Elliott, Tom .....WA 4137
Ellis, Frank .....HU 6273
Ellis, Paul .....HO 0713, GR 1166
Ellis, Robert .....GL 5347
Ellsworth, Elmer .....AT 2790
Ellsworth, Robert 556-796
Elmer, William .....EM 4581
Emerson, Ralph.....Grant E. Dolge
Emile W. 599-091
Emmet, Bobby .....GR 9654
Engle, Billy .....Christie
Erickson, Knute ...GR 9754, HO 1068
Esmelton, Fred ....GL 2192, HO 8739
Ethier, Alphonz.....Grant E. Dolge
Eugene, William .....GR 1905
Evans, Chas. E.....S. Mon. 252-47
Evans, Herbert .....HO 4735

F

Fahrney, Milton.....Culver City 2511
Fairbanks, Douglas, Jr.....HO 7950
Fairbanks, William .....OX 7569
Fairfax, Faire .....WH 6631
Fanning, Frank .....S. Mon. 282-49
Farley, James .....HE 4161
Farnum, William .....HO 4102
Farrell, Charles .....Fox
Farrell, John B.....HU 4512
Faulkner, Ralph .....GR 5496
Faust, Ed .....HO 7479
Fawcett, George .....GR 1166
Faylauer, Adolph 596-790
Feld, Fritz.....HO 7960, HO 1068
Fenwick, Harry .....WH 5790
Ferguson, Casson ....Glendale 3434-J
Fernandez, Trigo .....HO 7305
Ferner, Dustin (Hal).....HO 1823
Fetchit, Stepin (Colored).....WE 6687
Fife, Jack .....HO 0504
Fildes, Roy .....591-809, OX 3191
Fine, Budd .....DU 2060
Finlay, Redman.....HO 5433, GR 7963
Finlayson, Jimmie .....HE 4791
Fischer, Robert .....GL 6795
Fisher, Alfred .....Glendale 3291-W
Fisher, George .....GL 3893
Fisher, Larry .....OL 0465
Fitzsimmon, Ralph H.....TR 6851
Flamma, Lucio.....GR 2319, GR 6676
Fleming, Bob.....593-850
Fluker, Mack .....HO 2388..
Folkens, Dick .....GR 3873
Follansbee, Oliver .....GR 0804
Forbes, Ralph .....M-G-M
Force, Charles .....
.....MU 5101, ME 5681, HU 5956
Ford, Francis 590-453

MEN—*Continued*

Ford, Harrison .....
.....HE 9940, HE 5109, GR 5496
Ford, Jimmy .....HO 9257
Forrest, Allan .....HE 2151
Forsythe, James .....OX 5674
Fortune, Edmond.....HO 1563
Fowler, John C. .....GL 5371
Fox, Johnny .....GA 1630
Foxe, Earle .....Fox
Francis, Alec B.....Ernest S. Cowell
Francis, Olin .....DU 2192, HE 3807
Franey, Billy 597-238
Frank, Christian J.....
.....GL 0516, HO 9023, GR 2148
Franklin, Rupert .....GL 3786
Franklin, Sidney.....HE 4892
Frazer, Robert .....HO 7950
Freemont, Al W.....Glendale 1446-J
French, Chas. K. .....OL 8430
French, George .....HE 5318
Fries, Otto H. .....HE 1686
Frye, Frank L.....DR 1860
Fulton, Jimmie .....HE 3361
Furberg, Kurt 599-839
Furey, Barney .....OL 3365

G

Gallagher, Ray .....HO 0239
Gambold, Fred A.....MU 1938
Gamet, Kenneth .....HO 4102
Ganzhorn, Jack .....HE 3894
Garcia, Allan .....WH 8780
Gardner, John .....S. Mon. 646-01
Gastrock, Phil .....AL 4246
Gay, Gregory.....United Artists
Geary, Maine .....OR 3420
Gehrung, Eugene .....GR 1491
Geldert, Clarence .....HO 4102
George, Austin .....WA 1764
George, John .....UN 3184
Georges, Voya .....HE 4181
Gerrard, Carl .....GR 5176
Gerrard, Douglas .....
GL 6131, GL 7379, HO 4449, HO 4533
Gerson, Charles.....GL 2773
Getchell, Sumner (Cudgie)....GL 8466
Giblyn, Charles .....HO 7960
Gibson, Kenneth .....DR 9429
Gilbert, Billy 594-897
Gilbert, Dick .....GR 6268
Gillespie, William .....EM 7490
Gillingwater, Claude .....OX 5529
Gilmore, Barney .....HE 6304
Gilmore, Douglas....HE 2171, GL 6108
Girard, Jos. W. .....GR 9506
Glass, Gaston .....GR 5374
Glazer, Bernie .....HE 5710
Gleason, E. L.....HO 3076
Glenn, Raymond .....HE 4111
Godfrey, George (Colored).. AX 9909
Godwin, Fred .....HE 1161
Goforth, George 593-086
Goodwin, Harold .....HE 7821
Goodwin, Les .....HE 4976
Gordon, Bruce .....GR 7674
Gordon, Gale.....GR 1423
Gordon, Huntly .....Grant E. Dolge
Gordon, James .....HE 3520, HE 4206
Gordon, Robert .....GR 2209
Goss, Walter .....Lasky
Gough, John.....HO 6229, MU 8835
Gowing, Gene .....HE 5494
Grandee, Georgie.....GL 9476
Grant, Lawrence .....HO 6229
Grassby, Bert .....GR 3022, OX 3924
Graves, Gordon .....
.....GL 7539, GR 0590, HE 3503
Graves, Robert J....GL 8456, HO 5016
Graves, Taylor.....GL 0615, GL 0557
Gravina, Cesare .....GL 6108
Gray, Arnold .....GR 2779
Gray, Bob .....MU 5101
Gray, Lawrence 598-715
Green, Duke 596-031
Green Kenneth .....MU 2078
Green, Peter .....HE 8426
Gribbon, Eddie .....Demmy Lamson
Gribbon, Harry .....HO 6229
Griffith, Frank .....HO 3250
Griffith, Gordon .....Terrace 9405
Griffith, Raymond .....HO 4102
Grimwood, Herbert .....HO 3540
Gripp, Harry .....HE 8627
Griswold, Herbert Spencer
(Texas Kid) .....HO 5299
Guard, Kit .....GR 1648
Guenste, F. F. 535-30
Guilfoyle, James.....S. Mon. 635-67
Gyton, George .....GR 5431

PERSONAL SERVICE

before and after a loss

Without obligation let me check over your PRESENT POLICIES

"LET ME PROTECT YOU"

FRANK M. FLYNN

All lines of

INSURANCE

HE mpstd 1390

1446 No. Highland Ave., Just South of Sunset

H

Hachmuth, August .....OR 8089
Hackathorne, George .....GL 4161
Hadley, Bert .....OL 6390, DR 9446
Hagney, Frank S...HE 6948, HE 1161
Haines, Robert T....HE 0502, GL 2192
Haines, William .....M-G-M
Hale, Alan..... C. B. DeMille
Hale, Creighton .....HE 8142
Hall, Ben .....HO 5502, GR 3650
Hall, Charles .....Culver City 4424
Hall, George Towne .....GR 7670
Hall, James .....Lasky
Hall, Winter .....HO 3943
Hallor, Ray .....
.....GL 8003, HE 5945, HO 5016
Hamilton, Lloyd .....Educational
Hamilton, Mark .....HO 6229
Hamilton, Neil .....Lasky
Hammond, Charles.....United Artists
Hanson, Lars .....M-G-M
Hardy, Oliver .....Hal Roach
Hardy, Sam.GL 8295, GR 2509, GR 2608
Harlan, Kenneth .....GL 6108
Harlan, Otis .....GL 6735, GR 1166
Harmon, Pat.....OX 1842
Harr, Silver .....OL 7902
Harrel, Dean .....GR 3128
Harris, Joe.....Newhall 28-J-21
Harron, John .....GL 6108, FI 0255
Hart, Al .....GR 0390
Hart, Neal .....HE 6803
Hartigan, Pat .....GL 6111
Hartz, Col. R. Scott.....DU 0575
Harvey, Donal .....HE 9638
Harvey, George .....BE 5763
Harvey, Lew .....GR 4764
Hasson, Jamiel .....GR 0805
Hathaway, Rhody .....HE 5997
Hatton, Raymond .....Lasky
Haupt, Ulrich .....GL 2269
Hay, Laurence .....GL 2862
Hearn, Edward.....Glendale 5160
Hebert, Henry.....HO 6229, HE 2947
Heck, Stanton .....GR 2075
Heim, Ed 596-238
Hellum, Barney .....HO 4735
Henderson, Jack 593-136
Henderson, Dell.....WA 3237, GR 1166
Henderson, Theodore (Ted)...GL 4863
Hendrick, Dudley .....UN 9508
Hendricks, Ben, Jr...HE 1161, HO 6229
Henry, Jack .....GR 0321
Hepburn, Barton .....GR 3604
Herbert, George .....EL 1551
Herbert, Holmes E....Ernest S. Cowell
Hersholt, Jean .....Universal
Herzinger, Charles W. .....
.....TR 6931, GL 4612
Heuston, Alfred .....GL 2682
Hickman, George, Jr.....OX 5265
Hiers, Walter.....GL 6108, OR 4522
Higby, Wilbur.....GR 6651, HE 6997
Hildebrand, Rodney .....GA 3999
Hilliard, Ernest .....GL 8362
Hilliard, John .....Fox
Hix, Aubrey .....HO 8019
Hoefli, Jackie .....ME 5569
Hoffmann, Otto F....Culver City 2448
Holding, Tom .....GR 5702
Holland, Cecil .....M-G-M
Holland, Clifford .....Fox
Holmes, Fred .....OR 7661
Holmes, Stuart .....HE 4709
Holmes, Taylor .....GR 9707
Holmgreen, Elmer .....UN 5746
Holt, Jack .....HO 4102
Holtz, Tenen .....M-G-M
Homans, Robert E.....
.Glendale 1099-R, HO 3540, HE 0502
Horton, Edward Everett.....GL 2988
House, Billy .....HO 4102
Housman, Arthur .....HE 0502
Howard, Dick .....WA 1633
Howard, Harold .....GL 1023
Howes, Reed .....DR 2670
Howland, Clifford .....Fox
Hoxie, Jack .....Burbank 8700-R-4
Hoy, Danny .....MU 3837
Hoyt, Arthur .....HO 7950, TR 1981
Hughes, Earle.....OX 3807, HE 9126
Hughes, Gareth .....HO 1068
Hughes, Lloyd.....Freddie Fralick
Hughes, Russ .....HO 4735
Huley, Pete.....ME 8112
Humes, Fred .....Universal
Hummel, Wilson .....Alhambra 4371-J
Humphrey, Orral....Wilmington 878-J
Humphrey, William .....GR 7339
Hunt, Jay .....HO 4102
Huntly, Fred .....OL 5433
Hurst, Brandon.....GR 0392, GR 4071
Hurst, Paul .....First Nat'l
Hyman, B. .....OL 2346
Hytten, Olaf 590-435

"ZAN"

Artistic Hair Goods
Toupees
Wigs

535 W. 8th St. VA 0911

INVESTMENT BONDS
Yielding 4% to 6½%

Call, Phone or Write

FIRST SECURITIES COMPANY
Owned by the Stockholders of the
LOS ANGELES-FIRST NATIONAL TRUST & SAVINGS BANK
Orders may be placed at any Branch of this Bank

PACIFIC-SOUTHWEST BANK BLDG.
LOS ANGELES

TELEPHONE
VANDIKE-2361

MEN—*Continued*

I

Imboden, David .....AT 7520, AT 0722
Irving, George .....
HE 9940, HE 5109, GR 5496, GR 2732
Irving, William .....HO 0487
Irwin, Jack .....No. HO 634-W

J

Jacobs, Burdell .....OL 3672
Jack, T. C. .....OL 1520
Jaimison, Bud .....BE 1097
James Gardner .....GL 6108
James, Gladden .....HE 2726
James, Walter.....HE 0502, HO 0713
Jannings, Emil .....Lasky
Jarvis, Sidney .....GL 8941
Jefferson, Thomas .....OX 7437
Jeffries, Will .....HO 2940
Jennings, De Witt...GR 2148, HE 5760
Jennings, S. E. (Al.).....OL 0183
Jerome, Jerry .....OR 6664
Jessel, George.....Ernest S. Cowell
Johns, Bertram .....GR 5213
Johnson, Noble .....HO 4102
Johnston, Lorimer .....HE 9912
Johnston, John W.....HO 9454
Johnstone, Raymond.....GL 6823
Jones, Charles (Buck).....HO 4102
Jones, Harry .....ME 5171
Jones, Oliver .....No. HO 546-W
Jones, Parks .....OR 0919
Jones, Winfield .....GL 8466
Jones, W. Wallace .....HO 0487
Jordan, Sid .....OL 3727
Junior, John .....HE 0260

K

Kacer, Jan .....HO 4102
Kahanamoku, Duke P.....WH 1380
Kains, Maurice .....
.....HO 3540, HE 9193, OR 3976
Kaliz, Armand.....GL 4298, HO 5016
Karloff, Boris.....
.....GR 3458, GR 1956, HO 3540
Karns, Roscoe.....HE 7821, OX 6791
Karr, "Fat" .....HE 6078
Keane, Raymond .....Universal
Keefe, Cornelius .....GR 5176
Keenan, Frank .....DR 7000
Keith, Donald .....GL 4748, HO 3540
Keith, Ian .....GR 1166
Kelley, J. Shepp .....OX 1473
Kelly, Leo .....GR 5901
Kelsey, Fred A.....GR 6775, GR 1166
Kemp, Matty .....Sennett
Kennedy, Edgar ...OX 6607, HO 7950
Kennedy, Tom .....GL 9757
Kenny, Colin.....GR 2208
Kent, Arnold .....Lasky
Kent, Craufurd .....HE 2507
Kent, Larry .....First Nat'l
Kerry, Norman .....Universal
Kibbee, Guy .....GL 4760
Kimball, Edward M.....594-171
King, Charles.....GR 2249
King, Charles.....WA 9249, VA 4790
King, Claude .....HO 7950
King, Emmett..No. HO 1147, HE 5171
King, Louis .....HE 4371
King, Paul .....Culver City 4121
Kingsley, Albert .....GL 1454
Kipling, Edward .....HE 7566
Kirby, David (Red).....GL 7460
Kirkland, Hardee .....HO 5016
Kirkwood, James .....HO 4102
Klum, Eugene H. .....CA 0522
Knott, Adelbert .....WA 6328
Knowles, Dr. M. C.....GL 7085
Kohler, Fred .....Lasky
Kolb, John .....First Nat'l
Kolker, Henry.....Grant E. Dolge
Kortman, Bob.....OL 5307, 593-569
Kosloff, Theodore .....GR 4209
Kotsonaros, George .....FI 2596
Kottka, Otto .....Culver City 3627
Krembs, Felix .....HO 4102
Kruger, Paul .....OL 2567
Kuwa, George .....GR 3650, GL 1641

L

Lackaye, Edgar .....HE 1836
Lackteen, Frank.....595-136, MU 9908
Laidlaw, Ethan .....OL 2618
Laidlaw, Roy .....WH 6874
Lake, Arthur .....Universal
LaMarr, Richard .....HO 5216
Lamont, Harry.....GR 7551, HO 9418
Landis, Cullen .....GL 1123
Lane, A. B. .....TU 2629
Lane, Charles .....GL 4301
Lane, Lupino .....Educational
Lanning, Frank .....OL. 2753
Lanoy, Andre .....HE 2151
La Reno, Dick.....HO 2486
Larkin, George .....Glendale 1547-R
Laurel, Stan .....Hal Roach
Lawrence, Douglas .....DE 6594
Lease, Rex .....GR 9722
Lebedeff, Ivan.....C. B. DeMille
Lederer, Otto .....HE 9579
Lee, Duke R.....No. HO 147-W
Leigh, Frank .....GL 7290
Leland, Hugh .....HE 1246
Leonard, Gus .....DR 0266
Letts, Malcolm.....GL 5264, HE 4197
Le Veque, Edward...FI 2275, CH 2047
Lewis, George .....Universal
Lewis, Mitchell.....HO 7950, RO 4125
Lewis, Ralph .....GR 1166
Lewis, Richard .....BE 7415
Lewis, Walter P.....OX 9058
Liggett, Louis .....HE 9948
Lincoln, E. K. .....HE 1007
Lincoln, Elmo .....HE 5558
Lindley, Bert .....GL 6823
Lindsay, John L.....GR 6455
Lingham, Tom .....Glendale 7296
Link, Billy .....Burbank 867-W
Litel, John B.....OL 2901
Little, Junior .....S. Mon. 256-15
Littlefield, Lucien....Demmy Lamson
Livingston, Jack .....GR 1234
Lloyd, Jack V. .....GL 9969
Loback, Marvin "Fat".....GR 8619
Loberg, Art .....AT 5887
Lockhart, J. D.....RO 4050
Lockney, John P.....HO 0023
Lockwood, King .....GR 4265
London, Tom .....HO 0286
Long, Walter .....GR 9995
Loraine, Harry .....HO 2678
Lorenz, Howard....WH 7565, GR 5151
Lotto, Fred .....S. Mon 225-31
Lorch, Theodore .....HE 8436
Love, Montagu .....Demmy Lamson
Lowe, Edmund .....Fox
Lowery, William 599-257
Lowney, Raymond...GL 5995, FI 1218
Lubin, Arthur .....HE 0502
Luden, Jack .....Lasky
Lukas, Paul .....OX 6628
Lupino, Wallace .....Educational
Lyon, Ben .....First Nat'l
Lytell, Bert .....OR 6497

M

Mac Bride, Lux ....GR 7277, GR 1381
MacDermott, Marc...Demmy Lamson
Macdonald, Don .....WA 3883
Mac Donald, Harry .....OL 3543
Mac Donald, J. Farrell.....Fox
Mac Donald, Wallace.....
.....HE 0477, HE 1161
Mack, Bobby .....HO 7960
Mack, James T. ...GL 1649, HO 5016

HEmpstd 5202

is the telephone number of

BILLY GARWOOD

and

HOBERT JOHNSON

6918 Hollywood Blvd., opposite The Chinese Theatre

OF SPECIAL INTEREST—OXFORD CLOTHES

OPEN EVENINGS

MEN—*Continued*

Mack, Joseph.....HO 3642, GR 0580
Mack, Wilbur.....No. HO 861-J
MacLean, R. D.....GR 9604
MacQuarrie, Murdock .....HE 6547
Maguire, Tom .....No. HO 422
Mailes, Charles Hill.....GR 3382
Malatesta, Fred M. .....HE 9920
Maloney, Leo.....WH 7110
Maly, Walter .....No. HO 685-J
Mandy, Jerry .....
.....GR 8580, HE 1329, HO 2388
Mann, Hank .....WH 9118
Manning, Richard .....WH 7548
Marburgh, Bertram..GR 7161, HE 0411
Marcus, James .....HE 7821
Marion, Frank .....C. B. DeMille
Marion, George ....OX 4929, HE 7791
Marion, William .....HE 1191
Mark, Michael .....
.....HE 9142, GL 4239, GL 0563
Marks, Willis .....BE 4046, EM 3260
Marmont, Percy.....HE 1161, GR 4853
Marr, Richard.....HO 3038, HO 3540
Marshall, Bud .....Culver City 4478
Marshall, Tully.....Freddie Fralick
Martell, Alphonse .....HE 1473
Martell, Harrison .....GL 6475
Martin, Duke .....HO 7950
Martindel, Edward..DR 4932, GR 1166
Mason, Buddy.....GL 2650
Mason, Dan .....GL 7290, GR 9088
Mason, James .....
.....GL 0967, Culver City 3632
Mason, LeRoy F.....GL 6795
Matiesen, Otto.....Grant E. Dolge
Mattraw, Scotty 599-946
Maynard, Harry .....HE 6015
Maynard, Ken .....First Nat'l.
Maynard, Kermit .....HO 9146
Mayne, Eric .....HO 0713
McAllister, Paul .....S. Mon. 225-24
McCall, Bill .....Sennett
McCarthy, Earl.....GR 1352, HE 2857
McCarthy, Myles .....HE 9243
McCormick, W. Merrill.....GL 7256
McCoy, Col. Tim.....M-G-M
McCready, John 595-598
McCutcheon, Ross .....HO 4102
McDonald, C. James..Glendale 1484-M
McDonald, Francis .....HO 7960
McDonald, Jack .....
.....GL 6131, GL 7379, HE 1191
McDowell, Nelson .....HE 7914
McGee, Col. .....HE 2344
McGee, Scott (Red) .....HE 1927
McGlynn, Frank, Jr.....HO 4102
McGregor, Malcolm .....GL 6108
McGuire, Tom .....HE 8273
McHugh, Charlie ....HO 5315, GL 9803
McIlwain, W. A.....TR 8735
McIntosh, Burr .....GL 1131
McKee, Lase 592-486
McKee, Raymond .....GL 6108
McKee, Scott .....HO 2350
McKenzie, Robert.....OX 6858
McLaglen, Victor .....Fox
McLennan, Andy .....WH 3569
McNamara, Ted .....Fox
Meade, Kent 599-552
Meehan, Lew .....HO 4102
Melesh, Alex.....596-657, OL 2612
Mendez, Emilio .....HO 4102
Menjou, Henry .....HE 0050, HE 4908
Merkyl, John .....Culver City 2482
Merrill, Walter .....GR 7674
Mertz, Sherwood .....EM 7580
Messinger, Buddie .....HO 3177
Metcalfe, Arthur....GR 0446, GR 4682
Metcalfe, Capt. Earl.....No. HO 414-J
Milar Adolph .....Crescenta 307-W
Milasch, Bob .....HO 0487
Miley, Jerry .....GR 1166
Miljan, John .....GR 9469, GR 1166
Miller Carl .....
OX 6837, OX 3179, GL 6131, GL 7379
Miller, George B.....GR 3408
Miller, Jack .....TH 1947-R-3
Miller, Harold .....OR 4319
Miller, Walter .....HO 8925
Miller, Winston .....OX 5334
Millett, Arthur .....DR 1724
Mimieux, Rene .....GR 1411
Mir, David.....OL 0484, HO 1068
Mollandin, Henry .....AT 0865
Molnar, Julius .....HE 8011
Mong, William V.....
.....GL 6108, GL 8656, GL 8003
Montague, Monte ...Burbank 1051-W
Montana, Bull .....Glendale 7537
Montor, Max .....GL 9677
Moore, Buddy .....GR 8535
Moore, Cleve .....FI 0199
Moore, Owen .....M-G-M
Moore, Matt .....S. Mon. 225-24
Moore, Tom .....OX 3921
Moran, Lee .....Grant E. Dolge
Moreno, Antonio.....Freddie Fralick
Morey, Harry T.....GL 6108
Morgan, Clive .....OX 8024
Morgan, Kewpie .....GL 9224
Morita, Mike .....GR 0867
Morley, Jay .....No. HO 19
Morris, Dave .....HE 0511
Morris, Johnnie.....OR 8776, GL 1123
Morris, Philip (Frank).....
.....Culver City 2326
Morrison, Arthur 590-047
Morrison, Palmer .....GL 2228
Morrison, Pete .....GR 8237
Morton, Charles .....Fox
Mulhall, Jack .....First Nat'l
Munson, Byron .....HE 8174
Murphy, "Broken Nose" .....
.....GL 5483, HO 5937
Murphy, Jack .....GR 6264
Murphy, Joe .....OL 8012
Murray, Charlie .....First Nat'l.
Murray, James .....M-G-M
Murray, Tom...Burbank 1134, GR 1166
Murrell, Robert .....HO 4102
Myers, Harry .....WA 6434
Myzet, Rudolf .....HO 4735

N

Nagel, Conrad .....M-G-M
Nambu, K. .....HO 5954, BE 3680
Nardelli, George A...GL 0980, HE 4197
Natheaux, Louis .....C. B. DeMille
Neely, Neil .....OX 5228
Neill, James .....Glendale 1563
Neill, Richard R. .....GL 1909

LA SALLE

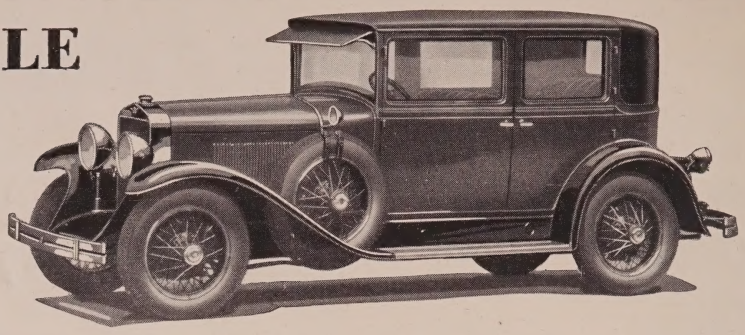

LaSalle follows Cadillac in Lower Prices on the entire LaSalle line.

DON LEE
SEVENTH AT BIXEL
LOS ANGELES
Open Evenings

HILLCREST MOTOR CO.
6154 Hollywood Blvd.
HOLLYWOOD
220 North Canon Drive
Beverly Hills

MEN—*Continued*

Nelson, Frank .....HO 3642
Nelson, Harold .....GR 7529
Ness, Ole M.....WE 8878, WE 9425
Nestell, Bill.....No. HO 337-J
Nicholson, Paul .....
.....HO 3540, S. Mon. 250-78
Nolte, William L.....HO 4651
Norris, Peter.....GR 3315, GR 7647
North, Bob 596-338
North, Charles .....VE 8537
North, Wilfred .....HO 7252
Northrup, Harry .....DU 1200
Northpole, John .....HE 4621
Norton, Barry .....Fox
Norton, Edgar.....GL 0221, GR 0851
Norton, Fletcher.....GR 8562, GR 3988
Nowell, Wedgewood .....HO 3821
Noyes, Skeets .....GR 1105
Nye, Carroll .....Demmy Lamson
Nye, G. Raymond.....598-927

O

Oakman, Wheeler .....OX 4480
Oback, Ferd.....Glendale 2412-R
Ober, Robert.....GL 4755, GR 1166
O'Brien, Eugene .....GL 6108
O'Brien, Joe Pat .....HE 4208
O'Connor, Harry .....HO 2566
O'Connor, L. J. .....HE 1191
O'Connor, Robert Emmet .....
.....HO 0674, HO 5016
O'Dell, Garry .....HO 4102
O'Farrell, Broderick HE 2193, HE 5526
O'Flynn, Paddy.....HE 9240, GL 4185
Ogle, Charles S...Long Beach 334-493
O'Hara, George .....GR 0794
Oland, Geoffrey .....HO 5673
Oland, Warner .....Ernest S. Cowell
Oliver, Guy .....Lasky
O'Malley, Charles .....WA 2370
O'Malley, Pat .....HO 5652
O'Neill, James (Tip).....GL 1962
O'Neil, Mickey .....Culver City 4144
Orlamond, William A.....
.....OX 6458, Demmy Lamson
Orland, Vincent.....OR 1632, VA 4395
Orr, Stanley 591-182
O'Ryan, James .....WH 0333
O'Shea, Danny .....HO 3540
Oukrainsky, Serge...DU 0689, HE 5303
Ovey, George ....No. HO 476, GL 9502

P

Packard, Clayton .....GR 2768
Paddock, Charley .....HO 3540
Padjan, Jack .....HE 8080
Pallette, Eugene.....598-637, HO 5016
Pangborn, Franklin.....C. B. DeMille
Pantages, Lloyd .....OL 7427
Paoli, Raoul .....HE 7885
Parker, Edwin 554-619
Parrish, Imboden .....Lasky
Parsons, Ted .....HO 1205
Pasha, Kalla .....OL 4591
Patrick, John.....GL 6131, GR 1166
Patten, Bill .....GR 3856
Paul, Alan .....GL 3047
Payne, Bruce .....HE 7404
Payne, Louis .....GR 9907
Pearce, George C. .....Glendale 1357
Peck, Norman .....BE 8184
Pegg, Vester .....OX 4784
Peil, Edward 599-941
Peil, Edward, Jr.....599-941
Pelmont, Charles F.....HO 1517
Pembroke, Jerry .....HE 6463
Pembroke, Harry .....Glendale 4741
Pennell, R. O.....DR 3939
Percival, Walter C...GR 2148, GR 3228
Periolat, George .....MU 1221
Perrin, Jack .....GR 6915
Perry, Robert .....OX 8910
Perry, Walter .....Culver City 2093
Peters, Frederick .....No. HO 698-J
Peters, House .....OX 6353
Peters, John.....GL 5017, HO 6229
Phelps, Craig .....DU 6167
Phillips, Eddie .....GR 2897
Pickford, Jack .....GR 5111
Pidgeon, Walter .....HO 4102
Pierce, Jim .....HE 3765
Pila, Maximo .....GA 9000, HO 3786
Plumer, Lincoln .....
.....GL 6131, GL 7379, GR 7979
Poff, Lon .....DU 0477
Pompon, Monsieur 592-184
Ponder, Jack.....GL 7983, GL 6795
Pope, Milton.....HO 3821
Post, Charles A. (Buddy).....
.....Grant E. Dolge
Potel, Victor.....HE 7821, HO 2884
Pouyet, Eugene .....HO 4102
Powell, Russ .....No. HO 345-J
Powell, William .....Lasky
Power, Paul .....HO 3642
Pratt, Jack .....No. HO 267
Prescott, John .....GR 2174
Prince, John T.....HO 1068, GL 4468
Pringle, Harry .....HO 3893
Pringle, John .....GL 9259
Prior, Herbert .....GL 6795
Prisco, Albert .....HO 6254
Prival, Lucien .....First Nat'l.
Prouty, Jed.....
.....OX 6327, HO 5016, HE 0502
Puffy, Charles .....GR 1860
Puglia, Frank .....HO 6229

Q

Quillan, Eddie .....GL 8489
Quinn, Jimmie .....WH 2550

R

Rabagaliati, Alberto .....Fox
Rae, Buddy.....593-131, GL 7046
Rains, Leon.....OR 4525
Ramsay, Robert.....HE 4161
Randolf, Anders ...OX 6429, GL 1123
Rankin, Arthur .....No. HO 420-W
Rankin, Donald .....HE 4778
Raquello, Edward...HO 6099, GL 6795
Ratcliffe, E. J. .....HE 1850
Raucourt, Jules .....HO 5919
Rawlinson, Herbert .....GR 6131
Raymond, Jack .....GR 7039
Reed, Donald .....First Nat'l.
Reed, George H. (colored)....ME 4966

MEN—*Continued*

Reel, Rob .....HE 0796, HE 1161
Reeves, Bob .....GR 2174
Reeves-Smith, H.....N. Y.-Circle 0890
Reicher, Frank ....HO 1934, HO 5016
Reinich, Ed .....OX 3573
Renard, Ervin .....HE 2171
Renault, George .....HE 2151
Reno, R. R. .....GL 4612
Requa, Charles .....WA 8770
Rey, Leon.....Culver City 4532
Rhoades, Homer 596-539
Ricardo, William .....GL 2019
Rice, Frank .....HE 7423
Richardson, Jack .....
.....592-465, HE 4197, HO 4102
Richmond, Warner .....HE 0502
Ricketts, Tom .....HE 6107
Rivero, Julian .....HE 9270
Roach, Bert .....M-G-M
Robards, Jason .....HO 3540
Robbins, Walt .....OL 6589
Roberts, Theodore .....Lasky
Roberts, Wallis .....HE 3376
Robinson, Dick.....HE 0502, HE 0111
Roccardi, Albert .....HE 1191
Roche, John .....GL 1036
Rodgers, Walter 590-233
Rodgers, Warren .....HO 3981
Rogers, Charles .....Lasky
Roland, Gilbert.....United Artists
Rollens, Jacques .....GL 3509
Rollins, David .....Fox
Romanoff, Constantine .....AN 7421
Romero, J. Juan.....GL 4612
Rondell, Paul .....GL 3047
Rondell, Ronald .....HE 9749
Roscoe, Alan .....HE 6621
Roosevelt, Buddy...GL 1589, HO 3540
Rose, Robert .....VE 2618
Ross, Churchill .....Universal
Ross, "Kewpie" .....Joe Rock
Ross, William .....OL 2131
Rossitto, Angelo .....DU 1350
Rudolph, Oscar .....TH 8151
Russell, J. Gordon .....OX 6497
Russell, William .....OX 2554
Ruth, Marshall .....GR 4308, HO 1393
Ryan, Chet .....GR 2174
Ryan, Maurice .....HE 4305
Ryno, W. H. .....TR 4435

S

Sabato, Alfredo 594-650
St. Angelo, Robert .....C. B. DeMille
St. John, Al.....Van Nuys 6031-J-2
St. Polis, John .....GR 9443
Salter, Hal .....GL 8831
Sandford, S. J. .....OX 1580
Santoro, Jack, ...HO 7960, HO 4181
Santschi, Tom .....GR 3323
Sargent, Lewis .....HE 4550
Sarno, Hector V.....Sterling 0186
Saunders, Claude .....HO 7950
Saunders, R. D. 591-904
Saville, Gus 599-110
Savage, Steve .....GL 1123
Saxe, Templar .....HO 3403
Saxon, Hugh .....EM 3991
Scardon, Paul .....OX 6325
Schable, Robert.....599-479, OL 6712
Schaefer, Charles N. .....OR 8722
Schaefer, Ed .....OX 2734
Schildkraut, Joseph.....C. B. DeMille
Schipa, Carlo.....GL 9990, 592-911
Schildkraut, Rudolf.....C. B. DeMille
Schmidt, Kai .....MU 9864
Schumann Heink, F. .....HE 2151
Scott-Leslie, H. .....HO 3540
Scott, William .....HO 8849
Seabury, Forrest .....OX 1328
Sears, Allan .....GR 0971
Seaton, Scott 593-858
Sedan, Rolfe.....WH 9117, HO 3540
Seiter, Robert .....HE 0502
Sellon, Charles.....GL 7290, GR 6780,
Selwyn, Jack .....OR 7327, HO 3540
Sewall, Allen D. .....GL 2745
Sheffield, Reginald.....HO 3540
Sherman, Lowell .....GL 6121
Sherwood, Clarence L.....HO 9985
Sherwood, Yorke .....GR 1253
Shield, Ernie .....HO 4102
Shirley, Tom .....GR 8812
Short, Lew .....GL 1913
Shumway, Lee .....HO 6417
Shumway, Walter .....HO 0812
Sidney, George .....HE 8060
Siegel, Bernard ....OX 6641, HE 0502
Siegmann, George A.....Universal
Silvera, Carl .....HO 1628
Simon, Toofik .....BE 9006
Simpson, Allan .....HO 7235

JANUARY CLEARANCE!

Values and Variety **Watch our Windows**

"A Thousand Gifts of Distinction"

OSCAR BALZER
Hollywood Gift Shop
6326 HOLLYWOOD·BLVD· HOLLYWOOD·CALIF·

AND ANNEX—6330 Hollywood Blvd.

Shop at Balzer's—"Two Shops"—Just West of Vine

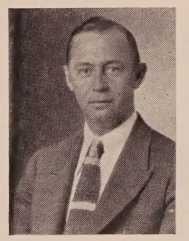

SHIRTS *to Order*

Reasonable Prices

"THE STARS KNOW"

SHIRTS—PAJAMAS
UNDERWEAR

CLAUDE MILLSAP—Representing
THE BALDWIN SHIRT COMPANY

1725 BRAND BLVD. GLENDALE, CALIF.
Phone Glendale 993-J Residence: GA rfield 1319

Simpson, Reginald .....HO 7235
Simpson, Russell ...593-088, HO 7950
Sleeman, Phil .....GR 3650
Smalley, Phillips .....HE 9204
Smiles, Finch .....HO 5750
Smith, Albert J. .....HE 4515
Smith, Oscar (Colored) .....MI 1655
Smith, Sid .....GR 1105
Smith, Capt. W. L. .....GR 5530
Sojin, K. .....DR 8517
Somerset, Pat .....HO 0487
Sosso, Pietro .....DU 3900
Soussanin, Nicholas .....
.....HE 1428, HE 5955, HO 4102
Sparks, Ned.....GL 6131, GL 7290
Spencer, Bert.....GL 8677, HE 8094
Sprotte, Bert .....EM 5360, GR 3650
Standing, Wyndham .....GL 7290
Stanley, Forrest ...HE 2486, DR 3434
Stambaugh, Jack ...HE 5717, GL 9060
Stanton, Will .....DU 5147, EM 1151
Starkey, Bert .....GR 2602
Stedman, Lincoln .....GL 6108
Steers, Larry .....HE 8404
Stepling, John .....GR 1421
Sterling, Ford .....Lasky
Stern, Louis .....OR 5448
Stevens, Charles .....
.....OX 6501, S. Mon. 249-01
Stevens, Landers.....Glendale 354-W
Stevenson, Charles A. .....HO 7950
Stevenson, Hayden .....Universal
Stewart, George .....HE 4134
Stewart, Roy .....FI 0772
Stimson, M. E. .....TH 9332
Stockdale, Carl .....HO 1208
Stokes, Syl .....HE 4134
Stone, Arthur .....First Nat'l.
Stone, Doc .....GR 1721, GR 2602
Stone, Gene .....WH 1369
Stone, Georgie .....
.....HO 3540, GL 7967, GL 8003
Stone, Lewis S.....Freddie Fralick
Strange, Philip.....GL 6254, GL 6108
Strauss, William H. .GR 3650, GR 4638
Striker, Joseph.....C. B. DeMille
Strong, Eugene 590-103
Stuart, Donald .....HO 3540
Stuart, Nick .....CA 5435
Sturgis, Eddie .....GR 2185
Sullivan, Billy .....HE 1161
Sullivan, Charlie 598-540
Sullivan, Fred .....HE 1791
Sullivan, James E. .....GR 4295
Sutherland, Dick .....HE 8663
Summerville, Slim ..GL 2714, GL 6795
Supplee, Cuyler .....HO 4102
Swain, Mack .....Grant E. Dolge
Swickard, Josef .....GL 6795
Sykes, Bill .....HE 1827

T

Tait, Ralph .....GL 7429
Tampico, Champion .....TU 1091
Tansey, Sherry .....GL 1587
Taylor, Al .....HO 6378
Taylor, Stanley .....WH 7146
Tearle, Conway .....HO 4102
Tearle, David .....HO 3540
Tellegen, Lou .....HO 4102
Tellegen, Mike .....GL 8979
Temoff, Serge .....OL 0484
Tennyson, Walter .....GL 3438
Thalasso, Arthur 596-237
Thomas, Edward .....OL 1568
Thomas, Frank .....HO 2599
Thompson, Hal .....Van Nuys 341-R
Thompson, Nick .....GL 0448
Thomson, Kenneth .....C. B. DeMille
Thurston, Charles .....GA 2082
Tilley, Ronald .....HE 9819
Todd, Harry 593-167
Tolbert, Fletcher "Rusty" .....
.....DR 1515, DU 0511
Tollaire, Auguste .....DR 3955
Tomlinson, Daniel .....OX 4536
Tooker, William H. .....GL 2124
Torrence, David .....GL 3131
Torrence, Ernest .....Freddie Fralick
Touhey, John .....Sunland 154
Tracy, Harry (colored) .....TR 5594
Travers, Richard .....S. Mon. 285-42
Treacy, Emerson .....HO 4102
Trent, John .....GL 1123
Trento, Guido .....HO 3631
Trevor, Hugh .....HO 8960
Trevor, Norman .....HO 7950
Troubetzkoy, Youcca .....GR 2319
Truesdell, Howard .....GL 6557
Tryon, Glenn .....Universal
Tucker, Harland .....OL 6283
Tucker, Richard ....GL 6795, HO 5016

Place Your Christmas Candy Orders Now

De Luxe Luncheon, 75c
De Luxe Dinner, $1.00
Other Table d' Hote at Lesser Prices
and A La Carte Service

We Do Home Catering

Consult us and we will
assume entire responsibility
regarding your party

Special China and Equipment

Paulais
COMPANY

Hollywood Blvd. at Las Palmas
HO—3421

MEN—*Continued*

Turner, Martin .....AT 6546
Turner, Smoke .....HO 1140
Turner, Wm. H. .....GR 9916
Turpin, Ben .....GL 7290
Tuttle, Felix .....Glendale 5945-M

U

Underwood, Loyal .....HE 5055
Uraneff, Vadim .....HO 4102

V

Valerio, Albano .....AT 0336
Van Vleck, Will.....HE 3610
Varconi, Victor .....C. B. DeMille
Vaverka, Anton.....GR 2148, MU 0480
Vavitch, Michael .....
.....598-809, 595-867, GR 5111
Veidt, Conrad .....Universal
Veliki, Alexander .....OX 2054
Verk, Louis .....GR 5342, HO 5583
Vernon, Bobby .....Christie
Vic, Capt. .....GR 4793
Victor, Henry .....HO 1068
Vincenti, Paul .....First Nat'l.
Vincze, Michael .....HO 4221
Visaroff, Michael S..HO 8269, HE 4305
Vogeding, Fredrik .....HO 8940
von Brincken, W.....GR 1105
von Eltz, Theodor.....HE 0502
von Jany, Tibor 590-860
Von Meter, Harry.....GR 9533
Von Ritsau, Eric.....BE 1959
vonSeyffertitz, Gustav .....GR 2148
von Strassburg, Trew.....OX 5989
Voss, Carl .....HO 0713
Vroom, Frederic .....GR 0873

W

Wadams, Golden .....
.....Culver City 2932, GR 3650
Wagner, Max .....HO 0786
Waite, Robert .....HE 0502
Wales, Wally .....GL 6115
Walker, Harry ....HE 7644, HO 5016
Walker, Johnnie .....GL 1563
Walker, Robert .....GR 7020
Walling, Richard .....HO 0215
Walling, Will R.....HO 0215
Walthall, Henry B.....Grant E. Dolge
Walton, Fred .....HO 3128
Ward, Chance .....GR 1851
Ward, Hap H.....Culver City 2244
Ward, Tiny .....GR 2248
Warren, E. Alyn (Fred).....GR 2484
Warren, Fred H. .....GR 0022
Warner, H. B.....WA 1818
Washburn, Bryant...OX 6761, GR 1166
Washington, Blue (Colored)...CA 1831
Watermeyer, Jack ..Van Nuys 484-W
Watson, Coy Jr.....DR 3616
Wayne, Richard .....GL 4949
Webster, Howard .....ME 0266
Weigel, Paul .....GL 7218, HO 3642
Wellesley, Charles .....HE 3371
Wells, Ted .....Universal
Wells, John .....FI 3421
Welsh, James .....OL 1534
Welsh, William.....GL 5731
West, Charles H.....OL 2376
West, Ford 590-694
Westwood, John ....HE 5717, GL 9060
Wheat, Larry.....WH 0469
Wheatcroft, Stanhope .....
.....HO 4399, HE 0666
White, Gordon .....GR 2537
White, Leo .....HO 4735
Whitefield, Axel O.....GR 7989
Whitlock, Lloyd .....GR 3713
Whitman, Walt .....S. Mon. 223-63
Whitson, Frank 595-062
Whittaker, Charles .....HO 6378
Wilcox, S. D.....OL 2753, 598-958
Williams, Barney 594-172
Williams, Guinn (Big Boy).....
.....GR 1166, HE 8519
Williams, Fred .....DU 6810
Williams, George B.....S. Mon. 613-16
Williams, Mervin .....HO 1068
Williamson, Bill .....GL 1521
Wilson, Clarence Hummel.....
.....GL 5806, San Gabriel 4371-J
Wilson, Hal .....OL 1748
Wilson, Hugh .....HE 1379, HO 3642
Wilson, Tom .....GR 3984
Wilson, William .....GR 8131
Winkler, Art .....HE 0167
Wise, Jack .....GL 1590
Withers, Grant .....GL 2723
Witting, Art E.....590-768
Wolheim, Dan .....GL 9891
Wolheim, Louis .....HO 4102
Wood, Ernest .....GL 4510
Wood, Tommie "Fatty".....GL 6560
Woodruff, Bert .....WH 0474
Woods, Harry .....OX 7234

Y

Yale, Bobby .....HE 3907
Yearsley, Ralph .....HO 4731
Young, Jerome .....HE 1191
Young, Noah .....Culver City 3033
Young, Rennie .....WE 4859.
Young, Victor .....GL 1926
Yowlache, Chief .....GL 7476

Z

Zeliff, Seymour .....OX 1710
Zichy, Martin .....GL 3944

WOMEN

A

Aber, Charlene ....DR 1929, HO 3701
Aber, Minniella ...DR 1929, HO 3701
Adair, Catherine .....GR 0037
Adoree, Renee .....M-G-M
Adams, Stella.....HE 5551, HE 5853
Akers, Agnes .....HO 0309
Akron, Tania.....HE 1531, GL 3131
Alba, Orpha.....
.....GR 3650, Burbank 8725-R-3
Alden, Diana .....TH 9976
Alden, Mary .....HE 4134, HE 4305
Allen, Alta .....OR 4426
Ames, Diana .....HE 1559
Anderson, Claire .....GL 0932
Anderson, Nellie .....S. Mon. 626-22
Angelus Sisters.....GL 7475
Appleby, Dorothy .....HE 6711
Arthur, Jean .....GR 2738
Ashforth, Elsie .....GL 2019
Ashton, Iris .....DU 2058
Ashton, Sylvia A.....GL 2192
Astor, Gertrude .....Demmy Lamson
Astaire, Marie .....GR 2185
Astor, Mary .....First Nat'l.
Auer, Florence .....RO 7446
Avery, Patricia .....
.....OR 1833, GL 6131, GL 7379
Axzelle, Evelyn .....GR 6158
Ayres, Agnes .....GL 1123

B

Baclanova, Olga .....HE 4305
Baird, Leah .....OX 7452
Baker, Betty .....Burbank 1174-W
Baker, Dora.....GL 2693
Baker, Nellie Bly .....GR 1266
Banky, Vilma .....Sam'l Goldwyn
Bara, Lori .....GR 1631
Bara, Theda.....HO 4102
Barclay, Martha .....GL 5131
Barnes, Anita .....Sennett
Barnes, Billie .....HE 3504
Barriov, Olga .....OX 7617
Barriscale, Bessie .....S. Mon. 245-22
Barrye, Emily.....Culver City 2181
Bartlett, Elise .....GR 7705
Basquette, Lina .....HE 4305
Bates, Kathryn .....GR 8479
Baxter, Billie .....GR 9617
Beaudet, Louise .....HO 4102
Beaumont, Lucy ....HE 0502, GL 2124
Bedford, Barbara 598-423
Beebe, Marjorie .....Fox
Belcher, Alice .....HO 7111
Bellamy, Madge .....Fox
Benham, Elsa .....GR 9482
Bennett, Alma.....Sennett
Bennett, Belle .....GR 1166
Bennett, Billie 598-977
Bennett, Enid .....HO 4102
Bennett, Marjorie .....HE 6745
Beresford, Nadine .....HO 4731
Bertrand, Mamie E.....DU 3700
Besserer, Eugenie....OL 4640, GR 2148
Bird, Charlotte .....Lasky
Bird, Violet .....HO 1330
Bishop, Elsie .....HE 5901
Black, Valentine .....HE 1032
Blaine, Nancy Lee.....HO 4102
Blair, Betty..OR 4816, Culver City 2406
Blane, Sally .....Lasky
Block, Kathryn .....HE 0892
Blossom, Donal .....GR 5176

introducing *alice morton*

a personal service

fashion-wise . . . her services are at your disposal for consultation . . . and personal selection. . . . in emergencies, phone *hempstead* 4171 and ask for *alice morton*

one of the few large stores with the exclusiveness of the specialty shop . . . service that only the large store can render . . .

your nearest big store

ROBERTSON COMPANY

6751-6753 Hollywood Boulevard

Hollywood

free parking—prompt delivery

forty-two departments as distinctive as their location

The Make-Up Shop

Harry L. Siegelman
Make-Up Specialist

Manufacturers of Siegelman's

"Perfect Make-Up"

for Stage, Screen and Street

Used Exclusively in "King of Kings"—Cecil B. DeMille Prod.

We carry a full line of nationally known theatrical supplies, make-up boxes, mirrors and everything for the theatrical profession. Also, wigs and hair goods for rental.

Creating and Supervising Make-Up for Productions
Make-Up and Make-Up Men Supplied for Productions

Store and Factory 6272 Hollywood Boulevard Telephone GRanit 8587

WOMEN—*Continued*

Blythe, Betty .....OX 6325
Boardman, Virginia True.....
..... 597-066, 596-421
Boardman, Eleanor .....M-G-M
Boley, May .....HE 4305
Bonaparte, Juliette..WA 0142, GL 6795
Bonillas, Myrta .....GL 5017
Bonner, Marjorie .....GR 3638
Bonner, Priscilla .....GR 3638
Boone, Dell .....HO 4102
Booth, Edwyna .....EL 1430
Borden, Olive .....GR 1166
Borio, Josephine.....GL 3166, GL 4908
Bow, Clara .....Lasky
Bowen, Betty.....HO 2338
Bower, Elsie .....GL 4863
Boyd, Betty .....GR 0336
Boyd, Ruth .....GR 9184
Bradford, Virginia ....C. B. DeMille
Bradley, Estelle .....Educational
Brady, Cora .....GR 7823
Bramley, Flora .....WA 7812
Breamer, Sylvia .....HE 0529
Brent, Evelyn .....HE 4590
Brewster, Beryl ....GL 0923, GR 2294
Brian, Mary .....Lasky
Brinkman, Dolores .....GA 3069
Brockwell, Gladys .....Grant E. Dolge
Brody, Ann .....HO 0487, HO 1068
Bronson, Betty .....HO 4102
Brooks, Louise .....Lasky
Brower, Fern .....GR 7106
Brown, Phebe.....Glendale 5392-R
Brown, Lucille .....GR 2812
Browning, Mrs. Tod.....OX 1722
Bruce, Kate .....GL 6795
Brundage, Mathilde .....HE 9638
Brune, Mme. Gladys.....GR 2174
Brunette, Fritzi .....GL 6852
Bryant, Katie.....Wilmington 284-J
Bryson, Winifred .....WH 6532
Burmester, Augusta .....OX 6205
Burwell, Olivia .....FI 2537
Busch, Mae .....GR 1166
Bushman, Lenore .....GL 3166
Bushman, Virginia .....GR 4048
Byron, Marion .....HO 2814
Byrne, Rosalind .....HE 6450

C

Cabo, Louise.....DE 0717, TH 9920
Caldwell, Betty.....HO 1068
Calhoun, Alice .....OR 1533
Calve, Olga .....HE 6469
Camack, Pauline .....GR 4496
Campbell, Margaret .....HO 8761
Campbell, Sadie 598-418
Carew, Ora ..... WA 1583, TU 3073
Carewe, Rita.....Edwin Carewe
Carlyle, Aileen .....GR 3708
Carlyle, Grace .....GL 2975
Carmen, Jewel .....HO 4102
Carol, Sue .....OL 2131
Carroll, Nancy .....GR 2566
Carson, Willie Mae.....HO 8000
Carter, Ann .....OR 9245
Carter, Elaine .....GL 3394
Carver, Kathryn.....GL 6131, GL 7379
Carver, Louise .....OL 4524
Castello, Carmen .....GL 9229
Casajuana, Marie .....Fox
Cavalier, Nita .....GL 3166
Cecil, Nora..Glendale 418-W, GL 6795
Ceron, Patricia .....GL 5626, GL 3659
Chadwick, Helene .....GL 3290
Chambers, Kathleen .....
.....GL 4468, GL 8717
Chambers, Margaret .....RO 6184
Chapman, Edythe .....Glendale 1563
Charlton, Adele .....GR 3386
Cherrington, Ruth .....
.....GL 6795, HO 4646, GL 2124
Cheshire, Mildred .....GL 3166
Christy, Ann 597-695
Claire, Ethlyne .....Universal
Claire, Gertrude 594-562
Claire, Rita .....OR 4965
Claire, Theresa .....OR 4965
Clare, Clara .....GR 6341
Clark, Bridgetta .....Sterling 9145
Claude, Toby .....HO 3540
Clayton, Jean .....OR 4530
Clayton, Ethel .....HO 3540
Claxton, Catherine .....VE 0242
Cleveland, Dorothy .....GL 9393
Clifford, Jane .....HO 5197
Clifford, Kathleen .....OX 1445
Clifford, Ruth .....OX 5533
Coburn, Dorothy.....Culver City 3210
Coleman, Majel .....GL 7290
Collins, Kathleen...WA 3620, DU 0693
Collyer, June .....Fox
Colonna, Mme. Claudia .....TR 6981
Comont, Mathilde .....GR 2208
Compson, Betty .....GL 6108
Compton Joyce .....OL 2852
Conway, Edna .....Fox
Cooper, Dulcie .....GL 7290
Cooper, Edna May ..HE 9930, GR 6010
Cooper, Irene .....AX 7833
Cooper, Rosemary .....
..... GL 8024, HE 0502
Corbin, Virginia Lee.....First Nat'l
Corda, Maria .....First Nat'l
Corday, Marcelle .....GL 7290
Cornwall, Anne .....GR 5027, HE 3111
Cossar, Fanny 597-686
Costello, Dolores .....Warner Bros.
Costello, Helene .....Warner Bros
Courtney, Katherine 595-060
Craig, Blanche .....HO 3679
Craig, Nell .....HE 3738
Crawford, Joan .....M-G-M
Crowell, Josephine .....HE 5332
Cumming, Dorothy .....GL 6108
Cunard, Grace .....No. HO 297-J
Curley, Pauline .....HO 5397

D

Dade, Frances .....GL 3166
Dale, Frances .....OX 6734
Dalton, Grace .....HO 4102
Daly, Marcella .....DU 5286
Dana, Viola .....HO 4102
Daniel, Veora .....OX 3069
Darcy, Nona 593-909
Dare, Sybil .....GL 6588
Darling, Ida .....GL 5512
Darma, Aryel .....GR 8258
Darmond, Grace .....HE 0181
Darr, Homa .....UN 2778
Daumery, Carrie ...GR 2148, HE 9706
Davenport, Gloria....GR 6143, GR 0241
Davenport, Milla .....DR 2921
d'Avril, Yola .....First Nat'l.
Davis, Betty B.....591-617
Davis, Mildred .....HO 4102
Daw, Marjorie .....GL 6108
Dawson, Doris .....GL 7629
Day, Alice.HE 9940, HE 5109, GR 5496
Day, Marceline .....M-G-M
Day, Shannon .....HE 4161
Dean, Priscilla .....GL 6795
Deane, Hazel .....GL 9863
de Bozoky, Barbara.....GR 1348
De Brand, Elvira ..GR 6969, HE 1927
De Cota, Gloria .....C. B. DeMille
De Golconda, Ligia..GR 5416, HO 9417
De La Motte, Marguerite .....
.....GL 1873, GR 1166
DeLinski, Anna .....HE 2883
Del Rio, Dolores.....Edwin Carewe
de Never, Lucille .....GL 9142
De Rue, Carmen .....GR 5927
Deslys, Kay .....GR 9711
De Souza, Patsie...MU 7460, MU 1221
Devore, Dorothy .....GR 4982
Dial, Patterson .....OL 5523
Dickson, Lydia .....GL 1131
Dione, Rose .....GL 1123
Dix, Dorothy .....HE 8885
Dolph, Augusta .....HE 6858
Dona, Camilla .....HE 9921
Donahue, Lucy .....OL 3367
Donovan, Belle Parks .....RO 9892
Dore, Adrienne .....EM 3022
Dorman, Shirley .....OX 3620
Douglass, Jean .....WH 6171
Douglas, Marian....GL 9190, WH 3280
Dove, Billie .....First Nat'l.
Doyle, Regina .....GL 0313
Dresser, Louise .....HO 7950
Dressler, Marie .....GR 1545
Drew, Ann .....OR 7649
Drexel, Nancy .....HE 0502
DuBois, Gladys .....GL 7290
DuBrey, Claire .....S. Mon. 230-46
Dudley, Florence .....FI 1292
Dunbar, Helen .....GR 8812
Duncan, Mary .....Fox
Dunn, Emma .....GR 0723
Dunn, Josephine .....GR 1346
Duval, Paulette ....GL 2192, GL 6795
DuVaull, Lottie .....HO 3882
Dwan, Dorothy.....OR 0378, HO 5748
Dwyer, Ruth .....GL 2293
Dyris, Jacqueline .....HO 4102

E

Earle, Dorothy.....Glendale 4397-R
Eason, Lorraine.....OR 6815, HE 0835
Eddy, Helen Jerome.....
.....Sterling 9754, OX 5455
Edwards, Cricket .....GL 3861
Eilers, Sally .....Sennett
Elliott, Lillian .....HE 2578
Elliott, Wanda.....HE 8552, GR 7963
Ellis, Diane 590-401
Ellsler, Effie .....GR 3101
Elter, Anielka .....Culver City 3696
Emerson, Emslie....HO 3216, HO 8900
Emerson, Rose .....GR 7979
Emery, Barbara .....HE 7526
Emery, Mary .....GL 6131
Essex, Estelle.....RO 3912, RO 7877
Evans, Cecille .....HE 4870

WOMEN—*Continued*

F

Fae, Rita .....HO 9345
Fair, Elinor .....C. B. DeMille
Fairbanks, Flobelle .GR 0307, GR 1166
Faire, Virginia Brown.....OX 1634
Farley, Dot 596-025
Farrell, Glenda .....WH 0788
Farrell, Merry .....GL 3166
Farrington, Adele .....DU 8038
Faye, Julia.....C. B. DeMille
Fazenda, Louise....WH 1710, HO 4181
Ferguson, Helen.....OX 2554, GL 6795
Ferris, Audrey .....Warner Bros.
Field, Lenore .....GR 3705
Field, Madeline .....RO 6512
Fielding, Margaret .....HO 6684
Finch, Flora.....GL 3131, HO 4102
Fischer, Margarita .....HO 4102
Fisher, Bea .....FI 3854
Fitz-Gerald, Cissy ..HE 7566, GR 1166
Fitzroy, Emily .....Ernest S. Cowell
Flowers, Bess .....HE 1223, GR 1710
Floyd, Henrietta .....HO 8210
Flynn, Elinor .....HE 0542
Forde, Eugenie .....Colo. 4246
Fortune, Evelyn ....HO 1563, GR 1853
Foster, Helen .....Universal
Foster, May .....HO 2964
Foucher, Rosita .....HO 7843
Fox, Patricia .....HO 0069
Fox, Virginia .....GR 7991
Foy, Mary .....GL 7290
Frances, Marie .....HO 5495
Francey, Collette.....GR 9558, GL 1123
Francis, Laura .....WE 6983
Francisco, Betty 591-954
Francisco, Evelyn 591-954
Frankel, Fanchon .....GL 5673
Franklin, Martha .....HE 9187
Franzi, Paula .....WA 0841
French, Cosette (Cosy).....GR 2294
French, Pauline .....BE 4128
Friderici, Blanche .....HO 6229
Friganza, Trixie .....GR 5221
Fuller, Dale .....590-959, GR 1166

G

Gadsdon, Jacquelin .....M-G-M
Gale, Lillian .....GL 3062
Galitezen, Natalie 594-494
Gallagher, Toy .....DR 6173
Gammill, Noreen .....GL 5350
Garbo, Greta .....M-G-M
Garon, Pauline .....GL 0433
Garvin, Anita .....OR 7876, HO 3540
Gay, Marjorie .....GL 9961
Gaynor, Janet .....Fox
Geraghty, Carmelita .....GR 5307
Gerdes, Emily .....DR 3744
George, Maude .....GL 9791
Gibson, Ethlyn.....GR 5151, GL 3950
Giere, Helene .....DR 1842
Gilbert, Coral .....FA 0469
Gilbert, Eugenia .....OX 3828
Gilbert, Florence ...GR 4752, HE 2906
Giles, Betty .....GL 3535
Gilman, Antoinette .....GL 3166
Gilmore, Helen .....TR 1724
Gilmore, Lillian .....Universal
Girard, Ann .....TH 5289
Gleason, Adda .....GR 8431
Gomez, Inez.....HE 8508
Goodall, Grace .....GL 8434
Goodwin, Aline .....GR 7131
Gordon, Edna 590-414
Gordon, Julia Swayne .....
.....HO 3540, GL 5982
Gordon, Mary.....GL 3262, GR 3650
Gordon, Maude Turner .....GL 7290
Gordon, Vera.....OR 1537
Gore, Rosa .....FA 0334
Goudal, Jetta .....C. B. DeMille
Graham, Frances .....HE 5109
Greenwood, Winifred .....OX 7374
Gregory, Edna .....HE 2539
Grey, Gloria .....GL 9220
Griffith, Julia .....GL 5436
Grove, Sybil .....GL 1455, HO 5069
Guiol, Clara .....OR 5747
Gulliver, Dorothy .....Universal
Gyger, Chuna.....CH 2230

H

Hale, Georgia .....WH 3470, HO 1068
Hall, Edna.....Culver City 3424
Hall, Evelyn.....GR 4415, GL 8598
Hammond, Kay .....OR 6612
Hampton, Raye .....WH 0532
Handforth, Ruth .....BE 4387
Hardy, Mildred .....RO 1670, HO 3540
Haroldi, Kasha .....HE 4134
Harris, Ivy .....Lasky

BETTER goods for the same money and the same goods for less money than can be had elsewhere.

FREDERICK WINN

MILLINERY AND GOWNS

6623 Hollywood Boulevard Hollywood, California

HOllywood 8046

Harris, Marcia .....HO 9069
Harris, Mildred .....S. Mon. 210-53
Hart, Sunshine .....OL 4435
Hart, Winifred Westover.....HO 4102
Harte, Lillian Bret.HE 1086, HE 0666
Hasbrouck, Olive .....GL 6795
Haslett, Jessie.....AL 4731, MU 1906
Hathaway, Jean .....HE 5997
Hatheway, Lillian.....GR 6773
Haver, Phyllis.....C. B. DeMille
Hawes, Mary 594-768
Hayden, Nora .....HE 7528
Hayward, Helen 598-797
Hayward, Sheila 598-797
Hazelton, Beth .....GL 2404
Heilman, Vada Lee .....HE 9336
Hellar, Gloria .....GR 1105
Henry, Dorothy .....HO 1592
Henry Gale .....GL 2045
Hernandez, Anna .....DU 6158
Herr, Helen .....GL 6331
Herring Aggie .....
.....S. Mon. 210-25, GR 1166
Hiatt, Ruth .....Sennett
Hickman, Estella X.....OX 5265
Hicks, Mamie .....GL 3866
Hicks, Maxine Elliott.....UN 4447
Hilburn, Betty .....HE 5332
Hild, Georgia Marion.....WA 8690
Hill, Bonnie .....DR 9002
Hill, Doris .....Lasky
Hill, Josephine .....GR 6915
Hill, Thelma .....GL 4565
Holden, Ruth .....GL 0274
Holderness, Fay .....DR 2704
Holloway, Carol .....GR 0551
Holt, Gloria .....HO 5648
Hope, Gloria .....HO 4102
Hopper, Hedda.....GR 6523
Horn, Camilla .....United Artists
Horton, Clara .....OR 0110
Howard, Constance .....HO 7950
Howard, Helen.....597-775
Howard, Paula.....GL 7177
Howell, Alice .....GR 3352
Howell, Hazel.....HE 0502
Howell, Yvonne .....GR 3352
Hoyt, Reata .....HO 8925
Hunt, Helen .....DU 6305
Hunt, Irene .....OX 4659
Hunt, Madge .....595-672, OX 4659
Hurlock, Madeline .....GL 6745
Hutchison, Kathryn .....GL 2737
Hutton, Lucille .....GL 7363
Hyams, Leila .....GL 6108

I

Ichioka, Toshia.....AN 1970, GL 6795
Igor, Sonia.....HE 0980, HO 1068
Ingle, Marie 591-675
Irving, Dorothy .....GR 2732
Irving, Katharine .....GR 2732
Irwin, Carolyne .....GL 8628

J

Jackson, Ethel .....GL 4154, HE 6318
James, Luella.....DR 1816
Jeanne, Melba .....OR 3575
Jenkins, Lulu B.....GL 2589
Jensen, Eulalie .....
HE 9940, GR 5496, GL 8059, GL 8003
Johnson, Sabel.....OX 2849, GL 6795
Johnstone, Belle Stoddard ....HE 5109
Jones, Hazel (Colored).....AX 3642
Joy, Leatrice .....C. B. DeMille
Joyce, Alice .....GL 3611
Joyce, Natalie .....HO 7287
Joyner, Joyzell 598-721
June, Mildred .....HO 4102
Jurado, Elena .....CA 6063

Film Folks Patronize

Kelsey's Shop

Special Discount to the Profession

Featuring

HOSIERY-LINGERIE NOVELTIES

ERWIN H. KELSEY SHOP

6560 Hollywood Blvd.
Hollywood Studio Building
GL adstone 8625

We Specialize in Size 8 Hosiery

K

Kay, Karol .....GR 2768
Keckley, Jane.....GL 6364
Keefer, Evelyn .....DU 9649
Keith, Isabelle .....HE 4161
Kellogg, Cornelia .....GL 8950
Kent, Barbara.....Universal
Kent, Ethel .....HE 0502
Kenyon, Doris .....HO 4102
Kerner, Helen 598-570
Kildare, Nora .....
.....Burbank 367-W, HE 4161
Kindle, Medea .....DU 6000
King, Judy .....WH 5510, HO 1068
Kingston, Eleonor .....HO 5566
Kingston, Natalie .....GL 7290
Kinman, Pearl.....GR 1048, HE 3807
Kirk, Bertha .....GL 3166
Kirkham, Kathleen ..... WH 6845
Knight, Lillian .....GR 8559
Knott, Lydia ....WA 6328
Knowland, Alice .....GL 9011
Kosik, Beth.....TH 4794, GL 1536
Kovanko, Natalie .....HO 4102

WOMEN—*Continued*

L

La Bissoniere, Erin.....HO 7980
La Fayette, Ruby .....DR 6805
LaFond, Grace .....OR 3926
Lake, Alice .....HO 7980
Land, Mary .....OX 8474
Landi, Linda .....OX 3588
Landis, Margaret Cullen.....HE 7190
Landis, Winifred .....GR 7191
Landy, Kathryn.....OX 8765
Lane, Brenda .....HO 4102
Lane, Marilyn .....HE 9523
Lane, Nora .....HO 7780
Langdon, Lillian.....S. Mon. 214-36
Lansing, Ruth 592-065
Lapan, Celia .....DE 6227
La Place, Jennie .....HE 4535
LaPlante, Violet .....OX 3031
La Rue, Fontain .....HE 7914
Laurel, Vivian .....HE 8076
Laurell, Jane .....GR 6988
LaVarnie, Laura .....HO 7980
LaVerne, Lucille .....DR 1135
Laverty, Jean .....HO 4735
Lawrence, Florence .....GL 0834
Lawrence, Lillian 593-529
Lawson, Eleanor .....WH 7938
LeClaire, Blanche .....Lasky
Lee, Etta.....GL 5019, HE 0666
Lee, Frances .....GL 4648
Lee, Gloria .....UN 5520
Lee, Gwendolyn .....M-G-M
Lee, Jane .....HO 4102
Lee, Jocelyn .....HO 4102
Lee, Katherine .....HO 4102
Lee, Lila .....HO 4102
Lee, Lolita.....HO 6474, HE 4878
Lee, Loria.....HU 5263
Lee, Rona.....GR 7749, GR 4051
Lehr, Anna .....WA 8449, WA 8445
Leighton, Blanche .....AT 6775
Leighton, Lillianne ....S. Mon. 321-42
Leonard, Babs .....WA 5203
Leonard, Julie .....GL 1625
Leslie, Lila .....GL 0015
Lester, Louise .....GL 8783
Lever, Grace .....HE 8183
Lewis, Ida .....DR 1681
Lewis, Vera .....OX 4732, GR 1166
Lillard, Charlotte .....TU 6950
Lincoln, Caryl .....RO 5480
Livingston, Margaret..Ernest S. Cowell
Lloyd, Doris .....
.....GL 1207, HO 7145, HO 3540
Lloyd, Gail .....GL 9578
Lockhart, Anne .....GR 4456
Lockwood, Alma .....HE 5808
Loff, Jeannette.....C. B. DeMille
Logan, Jacqueline .....C. B. DeMille
Lombard, Carole .....Sennett
London, Babe .....
.....593-188, Redondo 2761, 598-895
Long, Sally .....GL 7290
Loredo, Linda .....FA 0078
Lorimer, Elsa 599-603
Lorraine, Jean .....HE 2009
Lorraine, Louise .....GL 6795
Lorraine, Nita.....Glendale 3368-W
Lorraine, Tui .....HE 4161
Louie, Viola .....HO 8073
Love, Bessie .....HO 4102
Loy, Myrna.....Warner Bros.
Luddy, Barbara ....HO 6463, GL 6795
Lynch, Helene .....GR 1905
Lynn, Sharon.....HE 0135, HE 5667
Lyons, Virginia .....OX 5931

M

Mabery, Mary .....599-606, GL 6795
Mack, Mrs. Charles Emmett.....
.....S. Mon. 326-98
Mack, Marion .....GR 4066
Mackaill, Dorothy .....First Nat'l.
Macy, Cora.....GR 9140
Maddie, Ginette .....Lasky
Madison, Cleo.....HE 2141
Madison, Virginia .....DR 7303
Malena, Lena.....HE 4305, OX 8726
Malone, Molly .....GR 7748
Mann, Margaret .....Fox
Manning, Aileen .....GR 3678
Manon, Marcia .....HO 1562
Marchal, Arlette .....Lasky
Mareno, Nina .....HO 8269
Marian, Edna .....Hal Roach
Mariani, Margaret .....HE 8037
Markey, Enid .....GR 7872
Marlowe, Helen .....GL 6795
Marlowe, Ilona 599-193
Marlowe, June .....Grant E. Dolge
Marsh, Mae .....Terrace 4717-J
Marshall, Carolyn.....GL 3166
Marshall, Tina.....HE 2993
Martan, Nita .....GL 8468, HE 0502
Martenson, Mona .....M-G-M
Marstini, Rosita .....GL 3131
Marvin, Mia .....ELiot 3601
Mason, Julia .....OR 6639
Mason, Shirley .....HO 4102
Mathews, Dorothy...GR 1093, HO 5770
Mattox, Martha.....HE 0502, HO 0713
May, Betty .....HO 5968
May, Doris .....HE 0477
May, Edna..HO 1052, GR 9746, HE 2193
May, Helen .....Glendale 930-J
May, Ida.....ME 8005, HE 3807
Maye, Edith .....HO 0487
Maye, Hazel .....OX 4617
McAlister, Mary .....GR 3320
McAvoy, May .....HO 4102
McCabe, May .....GR 8461
McConnell, Gladys .....
.....OR 0636, GR 0140, GR 1166
McCormack, Alice .....HE 7861
McCoy, Evelyn .....HE 8418
McCoy, Shirley.....GL 6111, HE 4995
McDowell, Claire .....GR 3382
McKay, Ann .....HO 0276
McKendry, Erma Blaine.....HO 4102
McKenzie, Eva .....OX 6858
McLeod, Janet .....Terrace 7309
McPhail, Addie ....GL 6795, HO 4645
McWade, Margaret..GR 6483, HO 3821
Mehaffey, Blanche .....GL 6795
Mendez, Dolores .....OX 6866
Mendez, Lucilla .....OX 6866
Mendez, Yola .....OX 6866
Mercer, Jane .....WH 4146
Meredith, Joan .....GR 7883
Meredith, Lois .....GL 8660
Merriam, Charlotte .....GR 9722
Mersch, Mary .....GR 1982
Merton, Colette 592-065
Midgley, Fanny .....HE 1697
Midgley, Florence ...GL 6795, GR 8086
Milford, Mary Beth .....DR 5252
Miller, Lucille .....Sennett
Miller, Patsy Ruth .....GL 6108
Milloy, May 590-694
Mills, Alyce 599-980
Mills, Marilyn .....OX 5990
Millsfield, Mrs. Charles A.....592-184
Milner, Marietta .....Lasky
Mineau, Charlotte...GL 6930, HO 3373
Mita, Ura.....DR 8517
Mitchell, Belle .....HE 0705
Mitchell, Rhea .....GR 0131
Mix, Ruth .....HE 9838
Montgomery, Marjorie .....
.....GL 8316, HO 9345
Montgomery, Peggy..597-535, GL 6795
Monti, Carlotta 593-283
Montt, Cristina .....GL 5956
Mooers, DeSacia .....GR 6895
Moore, Eunice.....599-460
Moore, Gladys.....GR 3101, HE 4197
Moore, Marjorie .....HO 2996
Moran, Lois .....Fox
Moran, Polly .....M-G-M
Moreno, Rosita .....United Artists
Morgan, Jeanne .....HE 3741
Morris, Margaret .....HO 4102
Moskova, Alla .....HO 1246
Mosquini, Marie.....
.....Culver City 3610, HO 7950
Muir, Helen.....HO 3076
Mureal, Mme. Real...590-311, GR 2305
Murphy, Edna.....GR 1166, GL 7652
Murrell, Alys .....OR 8165
Myatt, Julia .....WH 6355
Myers, Carmel .....GR 1166
Myers, Kathleen .....GL 7629

N

Nadina, Sylva.....HE 5345
Nara, Anita .....AX 5906
Nash, Nancy .....GR 3503
Neff, Pauline.....GL 6795, HE 3221
Newton, Dodo .....MU 8835
Nichols, Evelyn .....HE 0502
Nilsson, Anna Q. .....Freddie Fralick
Nissen, Greta .....DU 4000
Nixon, Marian .....Universal
Nolan, Mary .....Universal
Norman, Amber .....GL 1253
Norman, Gertrude..HE 0125, HO 0565
Norman, Josephine ....C. B. DeMille
Normand, Mabel .....HO 4102
Norton, Angie.....S. Mon. 250-78
Norton, Betty .....HE 2026
Novak, Eva .....WH 3920

O

Oberle, Florence .....TH 5771
O'Byrne, Pat .....HO 9457
O'Day, Molly .....First Nat'l.
O'Day, Peggy .....No. HO 130-J
O'Dell, Georgia .....GL 0608, HO 0316
Ogden, Vivia .....HO 4102
O'Hara, Shirley .....HE 4134
Oliver, Margaret .....WH 5571
Olmsted, Gertrude .....HE 6541
O'Neill, Marjorie (Peg.).....HE 7096
O'Neil, Sally .....HO 4102
Orlamond, Madge B.....OX 6458
Orvis, Cora .....WA 8770
Owen, Seena .....Metropolitan

P

Padden, Sarah .....HO 4102
Palmer, Corliss .....HE 1141
Palmer, Patricia .....HE 6130
Palmer, Shirley .....GL 4456
Palmer, Violet .....GL 4278
Pascale, Diane.....OL 4631
Patterson, Elizabeth .....HO 4102
Payson, Blanche .....
...Culver City 5015, Culver City 5016
Pedlar, Gertrude.....DR 9429
Peirce, Evelyn .....HE 4314
Pendill, Margaret .....MU 1141
Percy, Eileen .....OX 6893
Perdue, Derelys .....HO 8362
Perry, Kathryn .....OX 4438
Peyton, Maxine.....HO 6229, GR 1639
Pfau, Melba .....OL 3830
Phillips, Dorothy .....HE 0552
Phillips, Noreen .....HO 9129
Phipps, Sally .....Fox
Picker, Sylvia .....OR 6759
Pierce, Charlotte .....DU 7805
Pigott, Tempe.....HE 2520
Pitts, Zasu .....Ernest S. Cowell
Pollard, Daphne .....Sennett
Pollard, Dorothy.....AT 6892, BE 1368
Porter, Viola .....OR 4246
Power, Jule .....GL 8672
Prestelle, Mae T. .....GL 5332
Pretty, Arline .....GL 8340, GL 8003
Prevost, Marie .....Metropolitan
Price, Kate .....Grant E. Dolge
Pringle, Aileen .....M-G-M

Q

Quality, Gertrude .....UN 4234
Quartaro, Nena .....GR 3111
Quimby, Margaret .....GR 1166
Quivey, Marvel .....OR 4519

R

Rae, Raida.....GL 1046, GL 6608
Ralston, Esther .....Lasky
Ralston, Jobyna .....HO 7950
Rand, Sally .....C. B. DeMille
Rankin, Caroline "Spike" .....
.....DR 4979, DR 1861
Ray, Allene .....Pathe
Ray, Mona .....WH 5510
Rayford, Alma .....HU 8727-J
Raymond, Frankie .....GR 7877
Raymond, Gloria 591-272
Raymond, Jean .....GR 5957
Redman, Minna Ferry.....WA 6328
Reed, Ione .....HO 8336
Reicher, Hedwiga....595-142, TU 6810
Reid, Jane..He 4161, GL 0379, GL 0834
Remnitz, Mrs. 598-018
Remore, Evelyn .....OL 3659
Renebome, Alice.....HE 2171
Renee, Joan 596-654
Renick, Ruth .....GR 1746
Revier, Dorothy .....Columbia
Revier, Evelyn .....GL 2124
Reymond, Magda .....HO 8893
Reynolds, Novella .....TR 3931
Reynolds, Vera .....C. B. DeMille
Rhoades, Elizabeth 595-586
Rhoades, Suzanne 596-539
Rich, Lillian .....GL 6108
Rich, Patricia .....HO 9002
Rich, Vivian .....HE 5027
Richard Viola .....Hal Roach
Ridgeway, Fritzi .....HE 0502
Riley, Jean .....HO 4853
Rischell, Myrtle .....DR 3535
Roberts, Bertha .....GL 8885
Roberts, Beryl .....GL 9404
Roberts, Edith .....GL 6365
Robinson, Daisy .....OX 7437
Robinson, Ruth 591-654
Robson, May .....C. B. DeMille
Roland, Ruth .....WH 1161
Romano, Nina .....GL 1944, HO 3540
Rork, Ann .....OX 1448
Rorke, Ina .....HE 3371
Rosanova, Rosa ....HE 8156, GL 3131

WOMEN—*Continued*

Rose, Blanche .....OL 6544
Rosing, Bodil Ann....GL 8136, GL 3131
Rosson, Helen .....GR 8959
Rovelle, Camille .....WH 6923
Roye, Virginia .....GR 2148, HE 3879
Rubens, Alma .....GL 7290
Rudami, Rosa .....HO 4102
Rue, Greta V.....HE 4878
Rupp, Kitty .....FI 1292
Rush, Loretta .....TH 3201
Russell, Evangeline .....GR 4491
Rutledge, Dorothy...GR 6824, GL 1123
Ryan, Annie .....BE 4716

S

St. Leon, Ida.....OR 9123
Sale, Virginia .....GL 3166
Salter, Thelma .....OR 5970
Saunders, Jacqueline .....OX 2825
Schaefer, Anne.....GL 6795, HO 5620
Schafer, Peggy .....GR 1893
Schram, Violet .....HO 4345, 593-160
Schumaker, Ida.....GL 1046, GL 6608
Scott, Mabel Julienne .....GL 5015
Seabury, Ynez .....OX 1328
Sebastian, Dorothy .....M-G-M
Seddon, Margaret....HO 2020, GL 6108
Sedgwick, Josie .....HO 5725
Selbie, Evelyn .....OL 8375
Selwynne, Clarissa..HO 4900, GR 1810
Sergis, Simone .....GL 8664
Sewall, Lucile .....GL 2745
Shannon, Ethel .....GR 7881
Shaw, Peggy.....GL 0916
Shelly, Maxine .....WA 3984
Shepard, Iva .....VE 8113
Sheridan, Ann .....Lasky
Sheridan, Gay .....HE 3502
Sherman, Evelyn .....WA 1493
Shotwell, Marie.....DR 3920, HO 6229
Shoulters, Mabelle .....GA 4432
Sleeper, Martha .....HE 3531
Snow, Marquerite .....Redondo 113-51
Snowden, Carolynne (Colored).....
.....Tiffany-Stahl
Southern, Eve.....BE 4976
Sprotte, Alice Ayres.....S. Mon. 620-39
Standing, Joan .....
.....Culver City 2998, HE 7821
Stanley, Kathryn .....Sennett
Starke, Pauline .....HO 7950
Starr, Barbara (Lloyd).....DU 1878
Starr, Jane .....HO 4744
Steadman, Vera .....OX 1337
Steele, Agnes .....OL 4966
Steele, Minnie .....OL 4966
Stedman, Myrtle .....GL 6108
Sterling, Merta .....DR 2361
Stevens, Charlotte...GL 2192, HO 7085
Stewart, Anita.....HO 4102
Stewart, Iris .....Lasky
Stewart, Lucille Lee.....OX 6039
Stewart, Ruth .....DU 2901
Stoddard, Alice .....HE 5109
Stonehouse, Ruth ..GR 5581, HE 4134
Sullivan, Helene .....WA 4759
Sully, Janet .....HO 3616
Summers, Leonora .....GR 4235
Sweet, Blanche .....Grant E. Dolge
Swift, Louise .....HO 4168
Sykes, Ethel .....HE 1241

T

Talbot, Jean .....GR 8245
Tansey, Emma .....GL 1587
Tapley, Rose E. .....GR 6766
Tarron, Elsie.....HE 2348, GL 4565
Taylor, Elva .....DR 7511
Taylor, Estelle .....HO 4102
Taylor, Helen .....GR 3766
Taylor, Ruth .....Lasky
Tayo, Lucy .....OX 4327
Teague, Frances .....HO 4102
Tell, Alma .....OX 7522
Tell, Olive..HE 9940, HE 5109, GR 5496
Temple, Mary Jane.....WA 8505
Tennant, Barbara 592-598
Terry, Alice .....HO 4102
Terry, Ethel Grey.....GR 5176
Thayer, Meriwyn 591-880
Thatcher, Evlyn 599-797
Theby, Rosemary .....WA 6434
Thomas, Jane .....HE 1335
Thompson, Duane...GL 4951, GL 6795
Thompson, Lotus .....GR 6697
Thompson, Madeline 591-624
Thornton, Edyth .....GR 1268
Tichenor, Edna .....GR 3697
Tico, Mme. .....GL 1491, GL 1690
Tincher, Fay .....GL 0135
Titus, Lydia Yeamans .....
.....AT 0977, WE 6669
Todd, Lola .....GL 7290
Todd, Thelma .....HE 6120
True, Bess.....GL 2341, WA 0785
Truax, Maude .....GR 3131
Trunelle, Mabel .....GR 9518
Truxa, Anna .....GR 8490
Turner, Florence E. .....GR 9891

U

Uhansen, Karlena.. HO 0332, GR 7823

V

Vachon, Jean .....HE 5562
Valdemar, Thais.....OX 7798
Vale, Vola .....HE 8186
Valli, Virginia .....Demmy Lamson
Vallon, Nanette .....HO 4102
Van Buren, Mabel..OX 2170, OX 4551
Vance, Virginia .....HE 5395
Vanderveer, Ellinor 593-375
Van Every, Billie...GR 5303, WE 8447
Van Trump, Jessalyn .....HO 2279
Vaughn, Adamae .....WA 4557
Velez, Lupe .....Hal Roach
Venetich...HE 9818, HO 3701, GL 4612
Vernon, Dorothy .....
.....HO 3462, HE 8528, GR 3845
Vernon, Permelia .....GL 9235
Vidor, Florence .....Lasky
Villiers, Mavis .....HO 7054
Vinson, Claire .....GR 2021
von Meier, Doris..WH 6458, WH 2260
Voronina, Vera .....Lasky

W

Wade, Besse .....HO 2502
Wain, Constance....GR 1217, GR 4764
Walcamp, Marie .....OL 6283
Wales, Ethel .....GL 6901
Walker, Mildred .....Glendale 224-W
Wallace, May .....HE 1309
Ward, Alice .....GL 3481
Ward, Lucille .....GR 1851, GR 0241
Warfield, Marjorie ..GL 3797, GR 0905
Warfield, Natalie .....GL 4278
Warren, Fannie .....BE 5561
Warrenton, Lule .....HO 6321
Warrington, Ann.....HE 5803, GL 1123
Watson, Adele .....HE 8781
Wayne, Maude .....GL 4949
Webb, Fay .....M-G-M
Webber, Gertrude .....WH 4996
Webster, Viola .....OR 5197
Welch, Mabel .....Glendale 930-J
Wells, May .....YO 6321
Welsh, Betty .....GL 5731
West, Lillian .....GR 7575
White, Alice.....First Nat'l
Whiting, Virginia .....GR 2648
Whitney, Betsy .....GL 6795
Williams, Ada .....GL 3659
Williams, Alice .....GL 1568
Williams, Kathlyn .....HO 7980
Williams, Lottie .....OL 2385
Wilson, Dorothee .....GR 4614
Wilson, Lois .....Demmy Lamson
Windsor, Claire .....GL 6108
Wines, Carol .....GL 0317
Wing, Martha .....OX 3863
Winter, Laska .....Grant E. Dolge
Winter, Leota .....Sennett
Winston, Vivian .....Culver City 3696
Winthrop, Joy .....HU 7207-J
Winton, Jane .....WA 9498, GR 1166
Witting, Mattie 590-768
Wix, Florence .....GL 4539
Wolbert, Dorothea...HO 7219. GR 2511
Wong, Anna May.....MU 6713
Wood, Grace .....HO 0772
Woods, Dorothy .....GR 1863
Woodston, Ellen .....GR 9610
Worth, Barbara .....Universal
Worth, Lillian.....HE 0313, HO 2620
Worthing, Helen Lee.GL 4591, GL 7290
Wray, Fay .....Lasky

Y

Yorke, Edith .....DR 9734
Young, Loretta .....First Nat'l.
Young, LuCille .....GL 9071
Young, Marian 596-338

Z

Zarana, Zalla .....GR 9973, 594-446
Zier, Marjorie .....GL 9216
Zimina, Valentina .....HO 4102

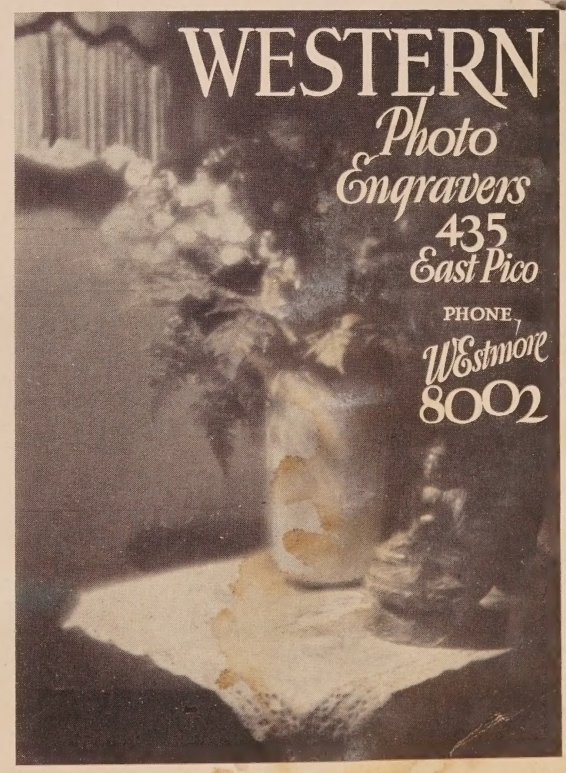

Denial

We are aware that many people—knowing the prestige and quality that attaches to the creations of The Atelier—assume that our prices must be in accord. On the contrary, they are moderate always. By buying vast quantities of the finest pelts at the sources of supply—designing and making them in our own workrooms and selling them at a reasonable profit, the Atelier has become known—both here and abroad as the Mecca for beautiful furs at sensible prices.

SCARFS COATS WRAPS

Special prices to the profession

Willard H. George INC. FURS

THE ATELIER
2126 West Seventh Street
Opposite Westlake Park
Los Angeles

"We search the earth for furs of worth"